NATIONAL ARCHIVES CENTER

FORT WORTH, TEXAS

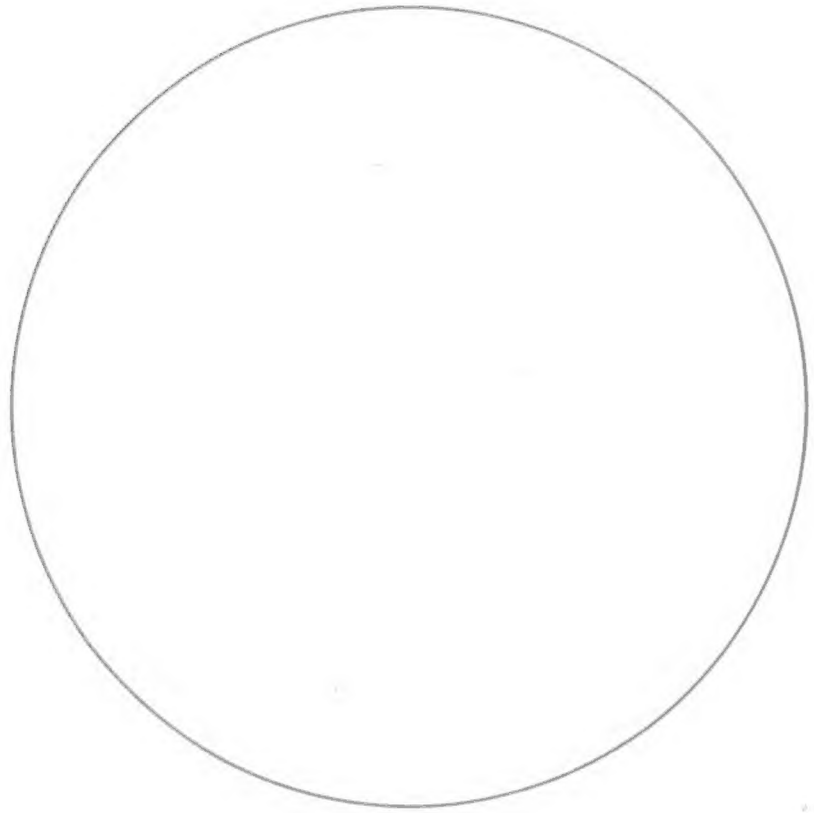

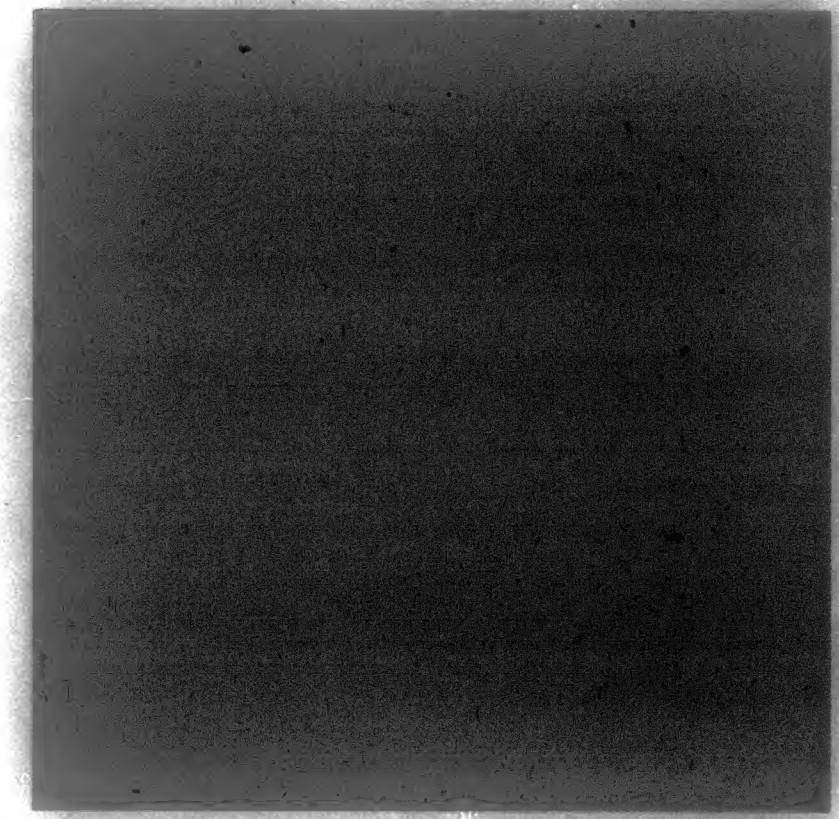

SHOULD MEASURE .25" AT REDUCTION

0 12x 16x 20x 24x 28x 30x

MANUFACTURED BY
PHOTOGRAPHIC SCIENCES CORPORATION

Chief Mail

J.C.C. 1351 5-418

199

IN RE

Application for Enrollment of

MINOR CHILD

Act of Congress Approved
April 26, 1906

Minerva C Mayfield

as a citizen of

Cherokee Nation.

CHB

Approved NOV 21 1906 190

Commissioner.

FILED
MAY 31 1906
COMMISSIONER

RECEIVED
MAY 16 1906

BIRTH AFFIDAVIT. 196

DEPARTMENT OF THE INTERIOR.

COMMISSIONER TO THE FIVE CIVILIZED TRIBES

ENROLLMENT OF MINORS. ACT OF CONGRESS, APPROVED APRIL 26, 1906.

In Re Application for Enrollment, as a citizen of the Cherokee Nation,
of Minerva C Maytum born on the 28th day of October 1904
(Here insert name of child)
Name of father: Walter May Tum ~~a citizen of the Nation~~.
Name of mother: Minnie E Maytum a citizen of the Cherokee Nation.
Tribal enrollment of father 12977 Tribal enrollment of
mother Cherokee enrollment at Chelsea.
Postoffice Chelsea, IT

AFFIDAVIT OF MOTHER

United States of America, Indian Territory,
Northern District.

I, Minnie E Maytum on oath state that I am 22
years of age and a citizen by blood of the Cherokee Nation;
that I am the lawful wife of Walter Maytum ~~who is a citizen, by~~
~~of the Nation~~; that a female child was
(Male or Female)
born to me on 28th day of October 1904; that said child has been
named Minerva C. Maytum, and was living March 4, 1906.

Minnie E Maytum

WITNESSES TO MARK[
]

[Must be Two Witnesses.]

Subscribed and sworn to before me this 12th day of May 1906.

My commission Expires
Dec 24, 1909

Jewell Clark.
Notary Public.

AFFIDAVIT OF ATTENDING PHYSICIAN OR MID-WIFE.

United States of America, Indian Territory,
Northern District.

I, J. Wade Bone a physician, on oath state that I
attended on Minnie E Maytum wife of Walter Maytum
on the 28th day of October 1904; that there was born to her on said
date a female child; that said child was living March 4, 1906; and is said to have
(Male or Female)
been named Minerva C Maytum

J Wade Bone MD

WITNESSES TO MARK[

[Must be Two Witnesses.]

Subscribed and sworn to before me this 12th day of May 1906.

J W Brooks
Notary Public.

My Commission
Expires Nov 20, 1908.

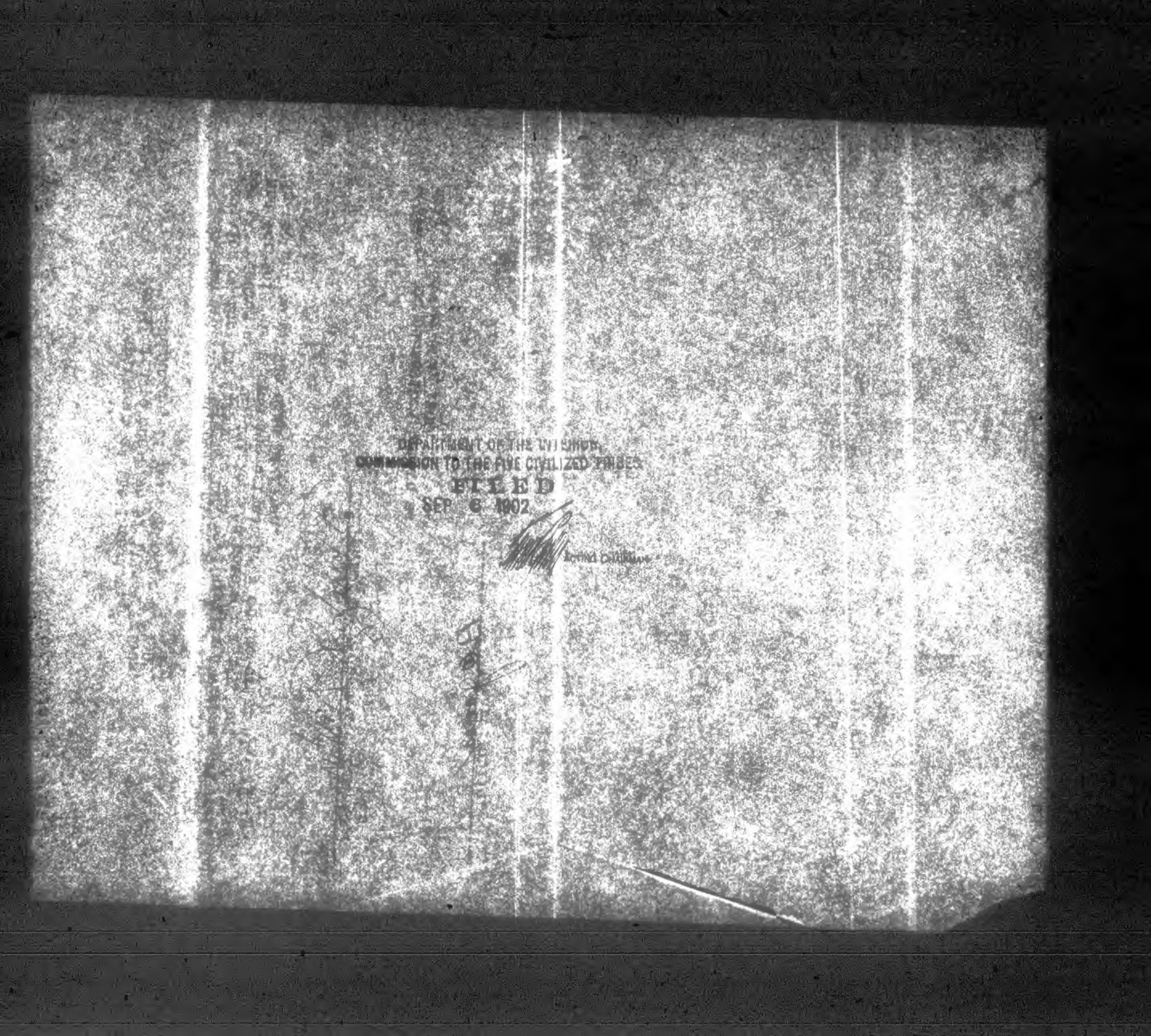
DEPARTMENT OF THE INTERIOR,
COMMISSION TO THE FIVE CIVILIZED TRIBES.
FILED
SEP 6 1902

Transcription.

MARRIAGE LICENSE.

United States of America,
Indian Territory,
Northern District. } ss.

TO ANY PERSON AUTHORIZED BY LAW TO SOLEMNIZE MARRIAGE—GREETING:

You are hereby commanded to solemnize the rite and publish the banns of matrimony between Mr. Walter Bryant, of Ravia, in the Indian Territory, aged 26 years, and Miss Minnie Madison, of Choteau, in the Indian Territory, aged 18 years, according to law, and do you officially sign and return this license to the parties thereto named.

Witness my hand and official seal at Vinita, Indian Territory, this 11th day of October, A. D. 1901.

Chas. A. Davidson,
Clerk of the U.S. Court.

(Seal)
By H. H. Lybrand, Deputy.

CERTIFICATE OF MARRIAGE.

United States of America,
Indian Territory,
Northern District. } ss.

I, T. G. Pegg, a minister of the Gospel, do hereby certify that on the 11 day of October, A. D. 1901, I did duly and according to law solemnize in the foregoing license mentioned the rite and publish the bands of matrimony between the parties therein named.

Witness my hand this 16 day of October, A. D. 1901.

My credentials are recorded in the office of the Clerk of the United States Court, Indian Territory, Northern District, Book A, Page 65.

T. G. Pegg,
A Minister of the Gospel.

CERTIFICATE OF RECORD.

United States of America,
Indian Territory,
Northern District, } ss.

I, Charles A. Davidson, Clerk of the United States Court in the Northern District Indian Territory, do hereby certify that the instrument hereto attached was filed for record in my office the 2 day of November, 1901, and duly recorded in Book B, Marriage Records, Page 212.

Witness my hand and seal of said court at Vinita, in said Territory this 2 day of November, A. D. 1901.

Chas. A. Davidson, Clerk.

0 - 2414

Department of the Interior,
Commission to the Five Civilized Tribes,
Muskogee, I. T., September 6, 1906.

I, the undersigned, Chief Clerk of the Cherokee Enrollment Division of the Commission to the Five Civilized Tribes and custodian of the records of said Division, do hereby certify that the above and foregoing is a true and correct copy of the original on file in the office of the said Division.

Chief Clerk Cherokee Division.

Sworn to and subscribed before me
this September 6th, 1906.

Notary Public.

Cher M 1352
Robert W. McAfee

Cher M 1352

JOE

13352

1405

199

IN RE

Application for Enrollment of

MINOR CHILD

Act of Congress Approved

April 26, 1906.

Robert W. McAfee

as a citizen of

Cherokee Nation

66A

Approved NOV 2 [illegible] 6 190

Commissioner.

FILED

MAY 31 1906

COMMISS

RECEIVED

MAY 16 1906

BIRTH AFFIDAVIT 199

DEPARTMENT OF THE INTERIOR.

COMMISSIONER TO THE FIVE CIVILIZED TRIBES

ENROLLMENT OF MINORS. ACT OF CONGRESS, APPROVED APRIL, 26, 1906.

In Re Application For Enrollment, as a citizen of the Cherokee Nation,

of Robert W. McAfee, (Here insert name of child) born on the 4th, day of August, 1903

Name of Father George J. McAfee, a citizen of the United States.

Name of Mother Mary J. McAfee, a citizen of the Cherokee Nation.

Tribal enrollment of father Citizen of U. S. Tribal enrollment of mother Citizen by blood. 38229

Postoffice Cottonwood, I.T.

AFFIDAVIT OF MOTHER.

United States of America, Indian Territory, Northern District.

I, Mary J. McAfee, on oath state that I am 23 years of age and a citizen by blood of the Cherokee Nation; that I am the lawful wife of George J. McAfee who is a citizen, of the United States, ~~Nation~~; that a male [Male or Female.] child was born to me on 4th, day of August, 1903; that said child has been named Robert W. McAfee, and was living March 4, 1906.

Mary J. McAfee.

WITNESSES TO MARK.

[Must Be Two Witnesses]

Subscribed and sworn to before me this 12 day of May, 1906.

My Com. expires Aug. 2, 1909. Mae Oliver Notary Public

AFFIDAVIT OF ATTENDING PHYSICIAN OR MID-WIFE.

United States of America, Indian Territory, Northern District.

I Tennie Lee, a midwife, on oath state that I attended on Mary J. McAfee, wife of George J. McAfee, on the 4th, day of August 1903; that there was born to her on said date a male [Male or Female] child; that said child was living March 4, 1906, and is said to have been named Robert W. McAfee.

Tennie Lee

WITNESSES TO MARK.

[Must be Two Witnesses]

Subscribed and sworn to before me this 14 day of May 1906

Mae Oliver Notary Public

Cherokee
N. B. 1853

Muskogee, Indian Territory, May 21, 1906.

Thomas J. Watts,
Muldrow, Indian Territory.

Dear Sir:

Receipt is hereby acknowledged of application for the enrollment as a citizen of the Cherokee Nation of Robert W. Moffett, born August 4, 1903.

Respectfully,

Acting Commissioner.

MCP

Pauline McGhee

Lucile McGhee

JCW

1333

4008

190

IN RE

Application for Enrollment of

MINOR CHILD

Act of Congress Approved April 26, 1906.

Pauline McGhee

as a citizen of

Cherokee Nation.

L.E.W.

Approved NOV 21 1906 190

Commissioner.

FILED

MAY 31 1906

Commissioner

BIRTH AFFIDAVIT

DEPARTMENT OF THE INTERIOR,

COMMISSIONER TO THE FIVE CIVILIZED TRIBES.

ENROLLMENT OF MINORS. ACT OF CONGRESS, APPROVED APRIL 26, 1906.

IN RE APPLICATION FOR ENROLLMENT, as a citizen of the Cherokee----- Nation,

of Pauline McGhee----------, born on the 18th day of November 1902

[Must insert name of child]

Name of Father David adair ~~D. A.~~ McGhee---------- a citizen of the Cherokee----- Nation.

Name of Mother Marium McGhee---------- by Adoption, Shawnee a citizen of the Cherokee, Nation.

Tribal enrollment of father 27681 Tribal enrollment of mother 27682

Postoffice Dawes, Indian Ter'

AFFIDAVIT OF MOTHER.

UNITED STATES OF AMERICA, Indian Territory, Northern-------
~~Marium McGhee~~ ------- District.

I, Marium McGhee---------- on oath state that I am 25 years of age and a citizen by Adoption, Shawnee--- of the Cherokee---------- Nation; that I am the lawful wife of David adair ~~D. A.~~ McGhee----------, who is a citizen, by Blood ------ of the Cherokee---------- Nation; that a Female--- [Male or Female] child was born to me on the 18th, -- day of November--------- 1902; that said child has been named Pauline McGhee----------, and was living March 4, 1906.

Marium McGhee

WITNESSES TO MARK.

[Must be Two Witnesses]

Subscribed and sworn to before me this 12th, 6 day of May---- 1906.

C H Williamson
Notary Public.

My Commission expires Feby. 7th, 1910.

AFFIDAVIT OF ATTENDING PHYSICIAN OR MID-WIFE.

UNITED STATES OF AMERICA, Indian Territory, Northern ---------- District

I, Canorissa Allen---------- a Mid-wife ----- on oath state that I attended on Mrs Marium McGhee ----- wife of D. A. McGhee---------- on the 18th, day of November 1902, that there was born to her on said date a Female--- [Male or Female] child; that said child was living March 4, 1906, and is said to have been named Pauline McGhee -- --

Canorissa Allen

WITNESSES TO MARK

[Must be Two Witnesses]

Subscribed and sworn to before me this 12th----- day of May---- 1906

C H Williamson
Notary Public

My Commission expires Feby. 7th, 1910.

JCQ

1353

See

IN RE

Application for Enrollment of

MINOR CHILD

Act of Congress Approved
April 26, 1906.

Lucile McGhee

as a citizen of

Cherokee Nation.

CSK

Approved NOV 21 1906 190..

Commissioner.

FILED

MAY 31 1906

COMMISSIONER.

Nov. 1 1906

BIRTH AFFIDAVIT 199

DEPARTMENT OF THE INTERIOR,

COMMISSIONER TO THE FIVE CIVILIZED TRIBES.

ENROLLMENT OF MINORS. ACT OF CONGRESS, APPROVED APRIL 26, 1906.

IN RE APPLICATION FOR ENROLLMENT, as a citizen of the Cherokee Nation,

of Lucile McGhee, born on the 15th day of February 1906
[Give correct name of child]

Name of Father David Adair McGhee a citizen of the Cherokee By Adoption Nation.

Name of Mother Marium McGhee a citizen of the Cherokee Nation.

Tribal enrollment of father 27681 Tribal enrollment of mother 27682

Postoffice Dawes, Indian Territory.

AFFIDAVIT OF MOTHER.

UNITED STATES OF AMERICA, Indian Territory,
Northern District District.

I, Marium McGhee, on oath state that I am 25 years of age and a citizen by Adoption, of the Shawnee Cherokee Nation; that I am the lawful wife of David Adair McGhee, who is a citizen, by Blood, of the Cherokee Nation; that a Female child was born to me on 15th day of February 1906; that said child has been named Lucile McGhee, and was living March 4, 1906.

Marium McGhee

WITNESSES TO MARK:

[must be two witnesses]

Subscribed and sworn to before me this 12th day of May 1906.

M. Williamson
Notary Public.

My Commission expires Feby. 7th, 1910.

AFFIDAVIT OF ATTENDING PHYSICIAN OR MID-WIFE.

UNITED STATES OF AMERICA, Indian Territory,
Northern District

I, M. E. Gadson, a mid wife, on oath state that I attended on Mrs Marium McGhee, wife of D. A. McGhee, on the 15th day of February 1905; that there was born to her on said date a Female child; that said child was living March 4, 1906, and is said to have been named Lucile McGhee

M. E. Gadson

WITNESSES TO MARK:

[must be two witnesses]

Subscribed and sworn to before me this 12th day of May 1906

Notary Public.

My Commission expires Feby. 7th, 1910.

Cherokee
N. B. 3163

Muskogee, Indian Territory, May 21, 1906.

David Adair McGhee,

Dawes, Indian Territory.

Dear Sir:

Receipt is hereby acknowledged of applications for the enrollment as citizens of the Cherokee Nation of Pauline McGhee, born November 18, 1902, and Lucile McGhee, born February 15, 1905.

Respectfully,

Acting Commissioner.

MCP

Cherokee
N B 1265

Muskogee, Indian Territory, December 3, 1906

B. A. McGhee,

Nowata, Indian Territory.

Dear Sir:

In reply to your letter of November 26, 1906, you are advised that the application for the enrollment as citizens of the Cherokee Nation of your children, Pauline and Lucile McGhee, was received within the time provided by law, and you will be duly advised when their names are placed on a final schedule of citizens of the Cherokee Nation and the same has been approved by the Secretary of the Interior.

Respectfully,

L M B

Commissioner

James Bassman Millner

1354

5825

IN RE
Application for Enrollment of
MINOR CHILD
Act of Congress Approved
April 26, 1906

James Bassman Millsap

as a citizen of

Cherokee ..... Nation

Approved NOV 21 1906 190.....

..... Commissioner.

INTERIOR
COMMISSIONER TO THE FIVE CIVILIZED TRIBES

FILED
MAY 31 1906

Commissioner

RECEIVED
MAY 15 1906

BIRTH AFFIDAVIT

DEPARTMENT OF THE INTERIOR.

Commissioner to the Five Civilized Tribes

ENROLLMENT OF MINORS. ACT OF CONGRESS, APPROVED APRIL 26, 1906.

IN RE APPLICATION FOR ENROLLMENT, as a citizen of the Cherokee Nation,

of James Bassman Millner born on the 27th day of October 1905
(Here insert name of child.)

Name of Father John Millner a citizen of the Cherokee Nation

Name of Mother Ollie Millner a citizen of the Cherokee Nation

Tribal enrollment of father 12012 Cherokee Tribal enrollment of mother none

Postoffice Claremore, I.T.

Affidavit of Mother.

UNITED STATES OF AMERICA, Indian Territory, Northern District.

I, Ollie Millner, on oath state that I am 22 years of age and a citizen by adoption of the Cherokee Nation; that I am the lawful wife of John Millner who is a citizen, by blood, of the Cherokee Nation; that a male child was born to me on the 27th day of October, 1905; that said child has been named James Bassman Millner, and was living March 4, 1906.

Ollie Millner.

WITNESS TO MARK:
(Must be two Witnesses)

Subscribed and sworn to before me this 14th day of May 1906.

Edgar Anderson.
Notary Public

My Com. Exp. April 26th, 1909.

Affidavit of Attending Physician or Mid-wife.

UNITED STATES OF AMERICA, Indian Territory, Northern District.

I, Dr. Carolina Bassman, a Physician on oath state that I attended on Ollie Millner, wife of John Millner on the 27th day of October, 1905; that there was born to her on said date a male child; that said child was living March 4, 1906, and is said to have been named James Bassman Millner

Carolina Bassman M.D.

WITNESS TO MARK:

[Must be Two Witness]

Subscribed and sworn to before me this 14th day of May 1906.

Edgar Anderson.
Notary Public

My Com. Exp. April 26th, 1909.

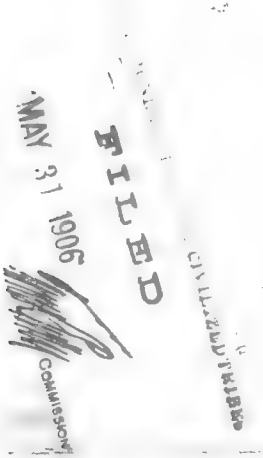

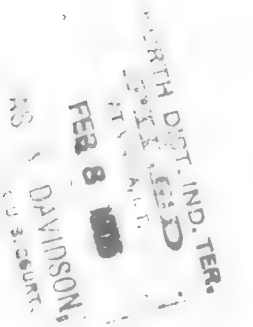

Okmulgee 1257

CERTIFICATE OF RECORD.

United States of America,
INDIAN TERRITORY,
Northern District. } ss.

I, CHARLES A DAVIDSON, Clerk of the United States Court in the Northern District, Indian Territory, do hereby certify that the instrument hereto attached was filed for record in my office the 8 *day of* ..... *190*1 *, at* ..... *M., and duly recorded in Book* A *, Marriage Record, Page* 83

WITNESS my hand and seal of said Court at Vinita, in said Territory this 6 *day of* ..... *A. D. 190*6

..... *Clerk.*

By M. P. Johnson *Deputy.*

MAY 31 1906
FILED
COMMISSIONER TO THE FIVE CIVILIZED TRIBES
FEB 8 1905
FILED
CHAS. A. DAVIDSON,
CLERK U. S. COURT
NORTH DIST. IND. TER.

Chg #1357

CERTIFICATE OF RECORD.

United States of America,
INDIAN TERRITORY,
Northern District. } ss.

I, CHARLES A. DAVIDSON, Clerk of the United States Court in the Northern District, Indian Territory, do hereby certify that the instrument hereto attached was filed for record in my office the 8 *day of* FEBRUARY *1905, at ..... M., and duly recorded in Book* A *, Marriage Record, Page* 83 *.*

WITNESS my hand and seal of said Court at Vinita, in said Territory this 8
day of FEBRUARY *, A. D. 1905.*

Chas. A. Davidson *Clerk.*

By M. P. Johnson *Deputy.*

MARRIAGE LICENSE.

United States of America,
INDIAN TERRITORY,
Northern District. } ss.

No. 315

To Any Person Authorized by Law to Solemnize Marriage---Greeting:

You are Hereby Commanded to Solemnize the Rite and Publish the Banns of Matrimony between Mr. John Milner of Claremore, in the Indian Territory, aged 25 years, and Miss Ollie Taylor, of Claremore, in the Indian Territory, aged 21 years, according to law, and do you officially sign and return this License to the parties therein named.

WITNESS my hand and official seal at Claremore, Indian Territory, this 11th day of January, A. D. 1905.

Chas A Davidson
Clerk of the U. S. Court.

By M. H. Clift Deputy.

CERTIFICATE OF MARRIAGE.

United States of America,
INDIAN TERRITORY,
Northern District. } ss.

I, Wm H. Shank, a Minister of the Gospel, DO HEREBY CERTIFY, that on the 11 day of January, A. D. 1905, did duly and according to law as commanded in the foregoing License, solemnize the Rite and Publish the Banns of Matrimony between the parties therein named.

WITNESS my hand this 11 day of January, A. D. 1905.

My credentials are recorded in the office of the Clerk of the United States Court, Indian Territory, Northern District, Book B. Page 24

Wm H. Shank
A Minister of the Gospel.

NOTE—This License and Certificate of Marriage must be returned to the office of the Clerk of the United States Court in the Northern District, Indian Territory, from whence it was issued, within sixty days from the date thereof, or the party to whom the license was issued will be liable in the amount of One Hundred Dollars ($100.00).

PONTAIN PRINT, MUSKOGEE.

Cherokee
N. B. 1354

Muskogee, Indian Territory, May 21, 1906.

John Millner,
Claremore, Indian Territory.

Dear Sir:

Receipt is hereby acknowledged of application for the enrollment as a citizen of the Cherokee Nation of James Saxmen Millner, born October 27, 1905.

Respectfully,

Acting Commissioner.

WMP

Cher M 1333

John R. Abercrombie

pee

1355

IN RE
Application for Enrollment of
MINOR CHILD
Act of Congress Approved
April 26, 1906

John R. Abercrombie

as a citizen of

CHEROKEE Nation

L. E. N.
Approved DEC 6 1906 190

Commissioner.

FILED
MAY 31 1906
COMMISSIONER

RECEIVED
MAY 26 1906

936

BIRTH AFFIDAVIT

DEPARTMENT OF THE INTERIOR.

Commissioner to the Five Civilized Tribes

ENROLLMENT OF MINORS. ACT OF CONGRESS, APPROVED APRIL 26, 1906

IN RE APPLICATION FOR ENROLLMENT, as a citizen of the Cherokee Nation.

of John R. Abercrombie (Here insert name of child.) born on the 14th day of August 1923

Name of Father John T. Abercrombie a citizen of the Cherokee Nation

Name of Mother Ruth A. Abercrombie a citizen of the Cherokee Nation

Tribal enrollment of father adopted White Tribal enrollment of mother #11802 Cherokee

Postoffice Collinsville, Ind. Terr.

Affidavit of Mother.

UNITED STATES OF AMERICA, Indian Territory, Northern District }

I, Ruth A. Abercrombie, on oath state that I am 31 years of age and a citizen by Blood of the Cherokee Nation; that I am the lawful wife of John T. Abercrombie who is a citizen, by adopted White, of the Cherokee Nation; that a male child was born to me on the 14th day of August, 1923, that said child has been named John R. Abercrombie, and was living March 4, 1906.

Ruth A Abercrombie

WITNESS TO MARK:

Must be two witnesses

Subscribed and sworn to before me this MAY 18 1906 day of ____ 1906

John N. Finch
Notary Public
My commission expires Oct. 24, 1908.

Affidavit of Attending Physician or Mid-wife.

UNITED STATES OF AMERICA, Indian Territory, Northern District }

I, Robert R. Dearyst, a Physician, on oath state that I attended on Mrs. Ruth A. Abercrombie, wife of John T. Abercrombie on the 14th day of August, 1923; that there was born to her on said date a male child; that said child was living March 4, 1906, and is said to have been named John R. Abercrombie

R. L. Keys, M. D.

WITNESS TO MARK

(Must be Two Witnesses)

Subscribed and sworn to before me this MAY 18 1906 day of ____ 1906

John N. Finch
Notary Public
My commission expires Oct. 24, 1908.

Muskogee, Indian Territory, May 29, 1903.

Ruth A. Abercombie,

Collinsville, Indian Territory.

Dear Madam:-

Receipt is hereby acknowledged of application for enrollment as a citizen of the Cherokee Nation of John B. Abercombie, born August 14, 1903.

Respectfully,

Commissioner.

LMC

Cher M 1356
Mary M. McAndrews

1356

5090.

190

IN RE

Application for Enrollment of

MINOR CHILD

Act of Congress Approved
April 26, 1906.

Mary M. McAdams

as a citizen of

CHEROKEE Nation.

263

Approved NOV 21 1906 190...

Commissioner.

FILED

MAY 31 1906

COMMISSIONER

RECEIVED

MAY 15 1906

BIRTH AFFIDAVIT 190

DEPARTMENT OF THE INTERIOR,

COMMISSIONER TO THE FIVE CIVILIZED TRIBES.

ENROLLMENT OF MINORS, ACT OF CONGRESS, APPROVED APRIL 26, 1906.

IN RE APPLICATION FOR ENROLLMENT, as a citizen of the CHEROKEE Nation,

of Mary M. McAndrews, born on the 8 day of Feby 1905

(Here insert name of child)

Name of Father: Mike McAndrews, a citizen of the U.S. Nation.

Name of Mother: Ellen McAndrews, a citizen of the CHEROKEE Nation.

Tribal enrollment of father ..... Tribal enrollment of mother 12169

Postoffice Ochelagah I.T.

AFFIDAVIT OF MOTHER.

UNITED STATES OF AMERICA, Indian Territory,
Northern District.

I, Ellen McAndrews, on oath state that I am 31 years of age and a citizen by BLOOD, of the CHEROKEE Nation; that I am the lawful wife of Mike McAndrews, who is a citizen, by ....., of the U.S. Nation; that a female child was born to me on 8 day of Feby, 1905 that said child has been named Mary M. McAndrews, and was living March 4, 1906.

(Male or Female)

Ellen McAndrews

WITNESSES TO MARK:

[Must be Two Witnesses] .....

.....

Subscribed and sworn to before me this 15th day of May 1906.

John Darrah

Notary Public.

AFFIDAVIT OF ATTENDING PHYSICIAN OR MID-WIFE.

UNITED STATES OF AMERICA, Indian Territory,
Northern District.

I, Mike McAndrews, a husband on oath state that I attended on May, wife of Ellen McAndrews on the 8 day of Feby, 1905 that there was born to her on said date a female child; that said child was living March 4, 1906, and is said to have been named Mary M. McAndrews, I further state that there was no other Indian present at birth of child

(Male or Female)

Mike McAndrews

WITNESSES TO MARK:

[Must be Two Witnesses] .....

.....

Subscribed and sworn to before me this 15th day of May 1906.

John Darrah

Notary Public.

Cherokee
M. B. 1356

Muskogee, Indian Territory, May 21, 1906.

Wilma McAndrews,
Colegah, Indian Territory.

Dear Madam:

Receipt is hereby acknowledged of application for the enrollment as a citizen of the Cherokee Nation of Mary M. McAndrews, born February 8, 1905.

Respectfully,

Acting Commissioner.

MKP

Cher. H 13 T.

Elmer Ewell Nickols.

M 13357

qpp

1357

1326

IN RE

Application for Enrollment of

MINOR CHILD

Act of Congress Approved April 26, 1906.

Elmer Ewell Nichols

as a citizen of

Cherokee Nation.

Approved NOV 21 1906 190...

Commissioner.

FILED

MAY 31 1906

COMMISSIONER

BIRTH AFFIDAVIT 199

DEPARTMENT OF THE INTERIOR,

COMMISSIONER TO THE FIVE CIVILIZED TRIBES.

ENROLLMENT OF MINORS. ACT OF CONGRESS, APPROVED APRIL 26, 1906.

IN RE APPLICATION FOR ENROLLMENT, as a citizen of the Cherokee Nation,

of Elmer Ewell Nichols [Here insert name of child], born on the 23rd day of June 1904.

Name of Father: Waylen Nichols not a citizen of the Cherokee Nation.

Name of Mother: Ida J.Nichols a citizen of the Cherokee Nation.

Tribal enrollment of father. . . Tribal enrollment of mother. 3643

Postoffice Muldrow Indian Territory

AFFIDAVIT OF MOTHER.

UNITED STATES OF AMERICA, Indian Territory, }
Northern District. }

I, Ida J.Nichols, on oath state that I am 25 years of age and a citizen by blood of the Cherokee Nation; that I am the lawful wife of Waylen Nichols not, who is a citizen, by of the Cherokee Nation; that a male [Male or Female] child was born to me on 23rd, day of June, 1904; that said child has been named Elmer Ewell Nichols, and was living March 4, 1906.

Ida J. Nichols

WITNESSES TO MARK.

[Must be two witnesses]

Subscribed and sworn to before me this 12th, day of May, 1906.

W. M. Blackard
Notary Public

My Com.expires Feb.17th,1909.

AFFIDAVIT OF ATTENDING PHYSICIAN OR MID-WIFE.

UNITED STATES OF AMERICA, Indian Territory, }
Northern District }

I, H.H.Turnham, a physician, on oath state that I attended on Ida J.Nichols, wife of Waylen Nichols on the 23rd, day of June 1904; that there was born to her on said date a male [Male or Female] child: that said child was living March 4, 1906, and is said to have been named Elmer Ewell Nichols

H. H. Turnham M. D.

WITNESSES TO MARK:

[Must be two witnesses]

Subscribed and sworn to before me this 18th, day of May 1906

W. M. Blackard
Notary Public.

My Com.expires Feb.17th,1909.

MK Cherokee #196.

DEPARTMENT OF THE INTERIOR,
COMMISSION TO THE FIVE CIVILIZED TRIBES,
CHEROKEE LAND OFFICE,
Tahlequah, I. T., December 14, 1904.

In the matter of the application of Annie Wiltshire for the enrollment of herself and children, Ida F., Annie, Mary, Duke and Henry H. Wiltshire as citizens by blood of the Cherokee Nation.

SUPPLEMENTAL TESTIMONY.

Virgil A. Wiltshire, being sworn and examined by the Commission, testified as follows:

Q What is your name? A Virgil A. Wiltshire.
Q How old are you? A 32.
Q What is your postoffice? A Muldrew.
Q Are you a citizen of the Cherokee Nation? A By marriage and adoption.
Q Have you children named Ida F. and Mary Wiltshire? A Yes'm.
Q Are these children married? A Yes'm.
Q What is the name of Ida's husband? A R. W. Nichols.
Q Is he a citizen of the Cherokee Nation? A No.
Q When were they married? A November 3, 1901.
Q Are they living together now? A Yes'm.
Q What is the name of Mary's husband? A Sherman Nichols.
Q Is he a citizen of the Cherokee Nation? A No.
Q When were they married? A January 12, 1903.
Q Are they living together now? A Yes'm.

- - - - - -

I, May Hudson, state upon oath that as stenographer to the Commission to the Five Civilized Tribes I correctly recorded the supplemental testimony in this case and that the foregoing is a true and complete transcript of my stenographic notes thereof.

May Hudson.

Subscribed and sworn to before me this 17th day of December, 1904.

Samuel Foreman
Notary Public.

Cherokee
N. B. 1357

Muskogee, Indian Territory, May 21, 1906.

Ida J. Nichols,
Muldrow, Indian Territory.

Dear Madam:

Receipt is hereby acknowledged of application for the enrollment as a citizen of the Cherokee Nation of Elmer Ewell Nichols, born June 23, 1904.

Respectfully,

Acting Commissioner.

MMP

Cher M 1358

Raymond Eugene Nichols

Cher M 1358

1358

1326

190

IN RE

Application for Enrollment of

MINOR CHILD

Act of Congress Approved
April 26, 1906.

Raymond Eugene Nichols

as a citizen of

Cherokee Nation.

Approved NOV 21 1906 190...

Commissioner.

FILED

MAY 31 1906

COMMISSIONER

RECEIVED
MAY 1 1906

BIRTH AFFIDAVIT 199

DEPARTMENT OF THE INTERIOR.

COMMISSIONER TO THE FIVE CIVILIZED TRIBES.

ENROLLMENT OF MINORS. ACT OF CONGRESS, APPROVED APRIL 26, 1906.

IN RE APPLICATION FOR ENROLLMENT, as a citizen of the Cherokee Nation,

of Raymond Eugene Nichols [Here insert name of child], born on the 16th, day of March 1903.

Name of Father: Sherman Nichols not a citizen of the Nation.

Name of Mother: Mary Nichols a citizen of the Cherokee Nation.

Tribal enrollment of father Tribal enrollment of mother 9646

Postoffice Muldrow Indian Territory

AFFIDAVIT OF MOTHER.

UNITED STATES OF AMERICA, Indian Territory, }
Northern District. }

I, Mary Nichols on oath state that I am 21 years of age and a citizen by blood of the Cherokee Nation; that I am the lawful wife of Sherman Nichols, who is a citizen, by non of the Cherokee Nation; that a male [Male or Female] child was born to me on 16th, day of March 1903.; that said child has been named Raymond Eugene Nichols and was living March 4, 1906.

Mary Nichols

WITNESSES TO MARK:

[Must be Two White ses.] }

Subscribed and sworn to before me this 12th, day of May, 1906.

W. M. Blackard
Notary Public

My Com.expires Feb.17th,1909.

AFFIDAVIT OF ATTENDING PHYSICIAN OR MID-WIFE.

UNITED STATES OF AMERICA, Indian Territory, }
Northern. District. }

I, J.F.Fox, a physician, on oath state that I attended on Mary Nichols, wife of Sherman Nichols on the 16th, day of March 1903.; that there was born to her on said date a male [Male or Female] child; that said child was living March 4, 1906, and is said to have been named Raymond Eugene Nichols

J.F. Fox MD

WITNESSES TO MARK:

[Must be Two witnesses] }

Subscribed and sworn to before me this 12th, day of May, 1906.

W. M. Blackard
Notary Public.

My Com.expires Feb.17th,1909.

[illegible]

DEPARTMENT OF THE INTERIOR,
COMMISSION TO THE FIVE CIVILIZED TRIBES,
CHEROKEE LAND OFFICE.
Tahlequah, I. T., December 14, 1904.

In the matter of the application of [illegible] for the enrollment of [illegible] as citizens [illegible] of the Cherokee Nation.

SUPPLEMENTAL TESTIMONY.

Virgil A. Hitchcock, being sworn and examined by the Commission, testified as follows:

Q What is your name? A Virgil A. [illegible].
Q How old are you? A [illegible]
Q What is your post office? A [illegible].
Q Are you a citizen of the Cherokee Nation? A By marriage and adoption.
Q Have you children named Lee [illegible] and Mary [illegible]? A Yes'm.
Q Are they both married? A Yes'm.
Q What is the name of Lee's husband? A H. V. Nichols.
Q Is he a citizen of the Cherokee Nation? A No.
Q When were they married? A November 3, 1901.
Q Are they living together now? A Yes'm.
Q What is the name of Mary's husband? A Sherman Nichols.
Q Is he a citizen of the Cherokee Nation? A No.
Q When were they married? A January 12, 1902.
Q Are they living together now? A Yes'm.

- - - - - -

I, May [illegible], state upon oath that as stenographer to the Commission to the Five Civilized Tribes I correctly recorded the supplemental testimony in this case and that the foregoing is a true and complete transcript of my stenographic notes thereof.

May [illegible]

Subscribed and sworn to before me this 17th day of December, 1904.

Samuel Foreman
Notary Public.

Cherokee
No. R.1358.

Muskogee, Indian Territory May 23, 1904.

Mary Nichols,

Mulkrow, Indian Territory.

Dear Madam:

Receipt is hereby acknowledged of application for the enrollment as a citizen of the Cherokee Nation of Raymond Eugene Nichols, born March 16, 1903.

Respectfully,

Acting Commissioner.

MKP

Cher M 1351

Alice May Norman

Cher M 1351

DEPARTMENT OF THE INTERIOR,

COMMISSIONER TO THE FIVE CIVILIZED TRIBES.

In the matter of the application for the enrollment of

ALICE MAY NORMAN

as a citizen by blood of the Cherokee Nation.

CHEROKEE N B-1369.

1359

2240

199

IN RE

Application for Enrollment of

MINOR CHILD

Act of Congress Approved April 26, 1906

Alice May Norman

as a citizen of

Choctaw Nation.

CHB

Approved..... 190...

.....

Commissioner.

DEPARTMENT OF THE INTERIOR
UNITED STATES INDIAN INSPECTOR FOR THE FIVE CIVILIZED TRIBES

FILED

MAY 31 1906

COMMISSIONER

RECEIVED May 16-06

BIRTH AFFIDAVIT. 199

DEPARTMENT OF THE INTERIOR,

COMMISSIONER TO THE FIVE CIVILIZED TRIBES.

ENROLLMENT OF MINORS. ACT OF CONGRESS, APPROVED APRIL 26, 1906.

IN RE APPLICATION FOR ENROLLMENT, as a citizen of the Cherokee Nation,

of Alice May Norman born on the 3rd day of May 1904
[Here insert name of child]

Name of Father: Cyrus W. Norman a citizen of the Cherokee Nation.

Name of Mother: Mollie Norman a citizen of the Cherokee Nation.

Tribal enrollment of father Cherokee 5409 Tribal enrollment of mother Cherokee

Postoffice Mayes Ok.

AFFIDAVIT OF MOTHER.

UNITED STATES OF AMERICA, Indian Territory,
Western Judicial District.

I, Mollie Norman on oath state that I am 31
years of age and a citizen by Adoption, of the Cherokee Nation;
that I am the lawful wife of Cyrus W Norman who is a citizen, by
Blood, of the Cherokee Nation; that a Female child was
[Male or Female]
born to me on 3rd day of May 1904; that said child has been named
Alice May Norman and was living March 4, 1906.

Mollie Norman

WITNESSES TO MARK:

[Must be Two Witnesses]

Subscribed and sworn to before me this 12th day of May 1906.

N R Bonnet
Notary Public

AFFIDAVIT OF ATTENDING PHYSICIAN OR MID-WIFE.

UNITED STATES OF AMERICA, Indian Territory,
Western Judicial District.

I, Geo R Gordon, a Physician, on oath state that I
attended on Mrs Mollie Norman, wife of Cyrus W Norman,
on the 3rd day of May 1904; that there was born to her on said date a Female
[Male or Female]
child; that said child was living March 4, 1906, and is said to have been named Alice May
Norman

Dr. Geo. R. Gordon

WITNESSES TO MARK:

[Must be Two Witnesses]

Subscribed and sworn to before me this 12th day of May 1906.

N R Bonnet
Notary Public.

My Com Ex July 1st 1906

Jcc

No. NB 1357

IN RE

Application for Enrollment of

MINOR CHILD

Act of Congress Approved April 26, 1906.

Alice May Norman

as a citizen of

Cherokee Nation.

Approved ...., 190..

.... Commissioner.

DEPARTMENT OF THE INTERIOR
COMMISSIONER TO THE FIVE CIVILIZED TRIBES

FILED
OCT 19 1906

Commissioner.

BIRTH AFFIDAVIT 199

DEPARTMENT OF THE INTERIOR.

COMMISSIONER TO THE FIVE CIVILIZED TRIBES.

ENROLLMENT OF MINORS. ACT OF CONGRESS, APPROVED APRIL 26, 1906.

IN RE APPLICATION FOR ENROLLMENT, as a citizen of the Cherokee Nation,

of Alice May, Norman, [Here insert name of child], born on the 3rd. day of May 1904

Name of Father: Cyrus W. Norman a citizen of the Cherokee Nation

Name of Mother: Mollie Norman 6809 a citizen of the Cherokee Nation

Tribal enrollment of father Cherokee Tribal enrollment of mother Cherokee

Postoffice Wagoner, Ind. Ter.

AFFIDAVIT OF MOTHER.

UNITED STATES OF AMERICA, Indian Territory,
Western Judicial District.

I, Mollie Norman, on oath state that I am 31 years of age and a citizen by Adoption of the Cherokee Nation; that I am the lawful wife of Cyrus W. Norman, who is a citizen, by Blood, of the Cherokee Nation; that a female [Male or Female] child was born to me on 3rd. day of May, 1904; that said child has been named Alice May Norman and was living March 4, 1906.

Mollie Norman

WITNESSES TO MARK:

[Must be Two Witnesses]

Subscribed and sworn to before me this 19th day of September 1906.

N. R. Bonner
Notary Public.

My Com Ex July 24. 1910

AFFIDAVIT OF ATTENDING PHYSICIAN OR MID-WIFE.

UNITED STATES OF AMERICA, Indian Territory,
Western Judicial District.

I, G.R.Gorden, a Physician, on oath state that I attended on Mrs Mollie Norman, wife of Cyrus W. Norman on the 3rd. day of May 1904; that there was born to her on said date a female [Male or Female] child; that said child was living March 4, 1906, and is said to have been named Alice May Norman,

Dr. G. R. Gorden

WITNESSES TO MARK:

[Must be Two Witnesses]

Subscribed and sworn to before me this 19th day of September 1906.

N. R. Bonner
Notary Public.

My Com Ex July 24 1910.

(COPY)

MARRIAGE LICENSE.

State of Arkansas. Fort Smith District. County of Sebastain.

TO ANY PERSON AUTHORIZED BY LAW TO SOLEMNIZE MARRIAGE--GREETING:

You are hereby commanded to [illegible] and publish the bans of matrimony between Mr. C. W. Norman of the State of Coowescoowee and of Cherokee Nat., I. T., aged 26 years, and Miss Mollie Maben of Creek Nation and of Ind. Territory, aged 18 years, according to law. And do you officially sign and return this license to the parties herein named.

Witness my hand and official seal, this 8 day of Nov. 1893.

C. H. Howe,
Clerk of the County Court.
By Claude Hoffman, D. C.

CERTIFICATE OF MARRIAGE.

State of Arkansas,
County of Sebastian.

I P. G. Satterfield do hereby certify that on the 8 day of Nov. A. D. 1893, I did duly and according to law, as commanded in the foregoing license, solemnize the rite and publish the bans of matrimony between the parties therein named.

P. G. Satterfield, J. P.

CERTIFICATE OF RECORD.

States of Arkansas,
County of Sebastian,
Fort Smith District.

I, C. H. Howe, clerk of the County Court of said County, Hereby certify that the above license for, and certificate of marriage of C. W. Norman and Mollie Maben were on the 8 day of Nov. 1893 filed in my office and the same are now duly recorded on page 263 of book E of Marriage Records.

Witness my hand and the seal of said court, this 8 day of Nov. 1893.

C. H. Howe,
Clerk of the County Court.
(SEAL) By Claude Hoffman, D. C.

DEPARTMENT OF THE INTERIOR,
COMMISSION TO THE FIVE CIVILIZED TRIBES,
CHEROKEE LAND OFFICE.
Tahlequah, I. T., September 15, 1903.

I, the undersigned, Chief Clerk of Cherokee Land Office and custodian of the records of said office, being first duly sworn, state that the above and foregoing is a true and correct copy of the original now on file in this office.

[signature]

Subscribed and sworn to before me this the 15 day of September, 1903.

[signature]
Notary Public.

GRS

A F F I D A V I T

United States of America | ss
Indian Territory. |
Western District. |

Cyrus W. Norman, of Wagoner, Indian Territory, being duly sworn says: That he is the father of Alice May Norman who has heretofore, on October 19, 1906, filed her application for enrollment as a citizen of the Cherokee Nation, as a child of deponent and one Mollie Norman of the Cherokee Nation; that he has resided at Wagoner for 34 years last past. Deponent further says that in the marriage license heretofore issued in the State of Arkansas, Fort Smith District County of Sebastain, he is aware that he is therein described as C. W. Norman of the District of Cooweescoowee of the Cherokee Nation, Indian Territory, and the name of his wife is Mollie Maben of the Creek Nation, Indian Territory; that his name has often been written with just the initials C. W. Norman, instead of his full and true name Cyrus W. Norman, but that they are one and the same person. That there is no other C. W. Norman of the Cherokee Nation that he is aware of save himself; that he has resided in the Indian Territory for 34 years and thinks he would know if there were another named C. W. Norman. Further deponent saith not.

Cyrus W. Norman

Subscribed and sworn to before me this 2 day of Feby 1907.

H. R. Bonnet
Notary Public

My Comm Ex July 24 1910

W C M

Cherokee N.B.-1359.

DEPARTMENT OF THE INTERIOR,

COMMISSIONER TO THE FIVE CIVILIZED TRIBES.

In the marter of the application for the enrollment of ALICE MAY NORMAN, as a citizen by blood of the Cherokee Nation.

D E C I S I O N.

THE RECORDS OF THIS OFFICE SHOW: That on May 16, 1906, application was received at this office for the enrollment as a minor citizen of the Cherokee Nation of Alice May Norman, under the provisions of Section Two of the Act of Congress approved April 26, 1906, (34 Stats., 137).

THE EVIDENCE IN THIS CASE SHOWS: That the applicant herein, Alice May Norman, is the minor child of Cyrus W. Norman, a regularly enrolled citizen by blood of the Cherokee Nation, and Mollie Norman, a white woman, who were united in marriage in the year 1893; that the said Alice May Norman was born to them in lawful wedlock on May 3, 1904 and was living March 4, 1906.

Section Two of the Act of Congress approved April 26,1906 (34 Stats., 137), in part provides:

> "That for ninety day after approval hereof application shall be received for enrollment of children who were minors living March fourth, Nineteen Hundred and Six, whose parents have been enrolled as members of the Choctaw, Chickasaw, Cherokee or Creek Tribes, or have applications for enrollment pending at the approval hereof, and for the purpose of enrollment under this section, illegitimate children shall take the status of the mother and allotments shall be made to children so enrolled."

IN IT, THEREFORE, ORDERED AND ADJUDGED: That under the provisions of Section Two of the Act of Congress above noted, Alice May Norman is entitled to enrollment as a citizen by blood of the Cherokee Nation, and her application for enrollment as such is accordingly granted.

Commissioner.

Dated at Muskogee, Indian Territory,

this FEB 20 1907.

Cherokee
N. B. 1359

Muskogee, Indian Territory, May 21, 1906.

Cyrus W. Norman,
Wagoner, Indian Territory.

Dear Sir:

Receipt is hereby acknowledged of application for the enrollment as a citizen of the Cherokee Nation of Aline May Norman, born May 3, 1904.

Respectfully,

Acting Commissioner.

MMP

Cherokee
E. M. 1252

Muskogee, Indian Territory, August 15, 1906.

Cyrus W. Norman,
Wagoner, Indian Territory.

Dear Sir:

In connection with the application for the enrollment of your child, Alice May Norman, as a citizen of the Cherokee Nation, you are advised the affidavit of the physician fails to show the date of the birth of said child.

There is enclosed herewith a blank form of birth affidavit, which you are requested to have properly executed and return to this office, the correct date of the child's birth to appear throughout the same. This matter should receive your immediate attention.

You are requested to return this letter with the affidavit.

Respectfully,

Encl. P-O
MP

Commissioner.

W.S.M.

REFER IN REPLY TO THE FOLLOWING:
Cherokee
1359

DEPARTMENT OF THE INTERIOR,
COMMISSIONER TO THE FIVE CIVILIZED TRIBES.

Muskogee, Indian Territory, January 22, 1907.

Cyrus W. Norman,

Wagoner, Indian Territory.

Dear Sir:

In the birth affidavit in the application for the enrollment of Alice May Norman, as a citizen by blood of the Cherokee Nation, filed October 19, 1906, your name appears as Cyrus W. Norman, a citizen of the Cherokee Nation, number 5809. In the marriage license issued in the State of Arkansas Fort Smith District, County of Sebastian, your name appears as C. W. Norman, of the District of Cooweescoowee and of the Cherokee Nation, and Miss Mollie Maben of the Creek Nation of the Indian Territory. The records show your name to have been usually signed as C. W. Norman rather than Cyrus W. Norman, and as it is important that you be identified as being the Cyrus W. Norman as appears upon the Cherokee roll, a form of affidavit has been prepared a copy of which is herewith enclosed for you to sign and execute before a notary public and return to this office as soon as possible together with this letter accompanying the same.

Respectfully,

Encl.HJ-60
HJC

Commissioner.

REFER IN REPLY TO THE FOLLOWING:
Cherokee
1359

DEPARTMENT OF THE INTERIOR,
COMMISSIONER TO THE FIVE CIVILIZED TRIBES.

Muskogee, Indian Territory, January 25, 1907.

Cyrus W. Norman,

Wagoner, Indian Territory.

Dear Sir:

In connection with the application for the enrollment of your child, Alice May Norman, as a citizen of the Cherokee Nation, you are advised that this office is in receipt of a certified copy of a marriage license and certificate showing the marriage on November 8, 1893, of one C. W. Norman and Miss Mollie Maben.

If you are identical with the person mentioned in this marriage license and certificate as C. W. Norman, you are directed to execute, before a notary public, the enclosed affidavit, to that effect, and return same to this office at the earliest practicable date.

You are requested to return this letter with the affidavit.

Respectfully,

Commissioner.

Incl.P-27
MMP

Cherokee N.B.1359

Muskogee, Indian Territory, February 20, 1907.

The Commissioner to the Five Civilized Tribes,
Muskogee, Indian Territory.

Sir:

Receipt is acknowledged of the testimony and of your decision enrolling Alice May Norman as a citizen by blood of the Cherokee Nation. Time for protesting said decision is waived, and I consent that said person may be placed upon the schedule immediately.

Respectfully,

W. W. Hastings

Attorney for Cherokee Nation.

[illegible]
[illegible]

Muskogee, Indian Territory, February [illegible], 1907.

Cyrus V. [illegible],

[illegible], Indian Territory.

Dear Sir:

There is enclosed herewith a copy of the decision of the Commissioner to the Five Civilized Tribes, dated February [illegible], 1907, granting the application for the enrollment of your child, [illegible], as a citizen by blood of the Cherokee Nation.

You will be advised when the name of your said child has been placed upon a schedule of citizens by blood of the Cherokee Nation and approved by the Secretary of the Interior.

Respectfully,

Commissioner.

Encl. [illegible]
[illegible]

Cherokee
E.E.1260

Muskogee, Indian Territory, February 20, 1907.

W. W. Hastings,
Attorney for Cherokee Nation,
Muskogee, Indian Territory.

Dear Sir:

There is enclosed herewith a copy of the decision of the Commissioner to the Five Civilized Tribes, dated February 20, 1907, granting the application for the enrollment of Alice May Norman as a citizen by blood of the Cherokee Nation.

Respectfully,

Commissioner.

Encl.E-21
TBM

Cher M. 1960

Gideon J. Patton

1360

15-01

190

IN RE

Application for Enrollment of

MINOR CHILD

Act of Congress Approved
April 26, 1906.

..Gideon Jay Pettit.....

as a citizen of

..Cherokee..... Nation.

Approved..... 190...

....

Commissioner.

COMMISSIONER TO THE CIVILIZED TRIBES

FILED
MAY 31 1906

COMMISSIONER

RECEIVED
MAY 15 1906

BIRTH AFFIDAVIT 199

DEPARTMENT OF THE INTERIOR.

COMMISSIONER TO THE FIVE CIVILIZED TRIBES.

ENROLLMENT OF MINORS. ACT OF CONGRESS, APPROVED APRIL 26, 1906.

IN RE APPLICATION FOR ENROLLMENT, as a citizen of the Cherokee Nation,

of Gideon Jay Patton, born on the 23 day of June 1904.
[Here insert name of child]

Name of Father: Gideon Jay Patton a citizen of the Cherokee Nation.

Name of Mother: Nora Patton not a citizen of the Cherokee Nation.

Tribal enrollment of father 27296 Tribal enrollment of mother

Postoffice Muldrew Indian Territory

AFFIDAVIT OF MOTHER.

UNITED STATES OF AMERICA, Indian Territory,
Northern District.

I, Nora Patton, on oath state that I am 26 years of age and not a citizen by of the Cherokee Nation;

that I am the lawful wife of Gideon Jay Patton, who is a citizen, by

blood of the Cherokee Nation; that a male child was
[Male or Female]

born to me on 23nd, day of June 1904.; that said child has been named

Gideon Jay Patton, and was living March 4, 1906.

Nora Patton

WITNESSES TO MARK:

[Must be Two Witnesses]

Subscribed and sworn to before me this 12th, day of May 1906.

My Com.expires Feb.17th,1909. H.M. Blanton
Notary Public.

AFFIDAVIT OF ATTENDING PHYSICIAN OR MID-WIFE.

UNITED STATES OF AMERICA, Indian Territory,
Northern District.

I, H.H.Turnham, a physician, on oath state that I

attended on Nora Patton, wife of Gideon Jay Patton

on the 23nd, day of June 1904.; that there was born to her on said date a male
[Male or Female]

child; that said child was living March 4, 1906, and is said to have been named Gideon Jay Patton

H.H. Turnham M.D.

WITNESSES TO MARK:

[Must be Two witnesses]

Subscribed and sworn to before me this 12th, day of May 1906.

My Com.expires Feb.17th,1909. H.M. Blanton,
Notary Public.

Inc 0-16

1360

IN RE

Application for Enrollment of

MINOR CHILD

Act of Congress Approved
April 26, 1906.

Gideon Jay Patton

as a citizen of

Nation.

Approved NOV 21 1906 190...

Commissioner.

DEPARTMENT OF THE INTERIOR
COMMISSIONER TO THE FIVE CIVILIZED TRIBES

FILED
JUN 16 1906

COMMISSIONER

BIRTH AFFIDAVIT. 199

DEPARTMENT OF THE INTERIOR,

COMMISSIONER TO THE FIVE CIVILIZED TRIBES.

ENROLLMENT OF MINORS. ACT OF CONGRESS, APPROVED APRIL 26, 1906.

IN RE APPLICATION FOR ENROLLMENT, as a citizen of the Cherokee Nation,

of Gideon Jay Patton, born on the 22 day of June 1904.
[Here insert name of child]

Name of Father: Gideon Patton a citizen of the Cherokee Nation.

Name of Mother: Nora Patton a citizen of the United States Nation.

Tribal enrollment of father #27296 Tribal enrollment of mother

Postoffice Muldrow, I. T.

AFFIDAVIT OF MOTHER.

UNITED STATES OF AMERICA, Indian Territory,
Northern District.

I, Nora Patton, on oath state that I am twenty six years of age and a citizen by , of the United States Nation; that I am the lawful wife of Gideon Patton, who is a citizen, by blood, of the Cherokee Nation; that a male [Male or Female] child was born to me on 22 day of June 1904; that said child has been named Gideon Jay Patton and was living March 4, 1906.

Nora Patton

WITNESSES TO MARK:

[Must be Two Witnesses]

Subscribed and sworn to before me this 11th day of June 1906.

James M. Bradley
Notary Public.

My Commission Expires 2-20-1909

AFFIDAVIT OF ATTENDING PHYSICIAN OR MID-WIFE.

UNITED STATES OF AMERICA, Indian Territory,
Northern District.

I, Harrison H. Turnham, a Physician, on oath state that I attended on Nora Patton, wife of Gideon Patton on the 22 day of June 1904; that there was born to her on said date a male [Male or Female] child; that said child was living March 4, 1906, and is said to have been named Gideon Jay Patton

Harrison H. Turnham, M. D.

WITNESSES TO MARK:

[Must be Two Witnesses]

Subscribed and sworn to before me this 11th day of June 1906.

James M. Bradley
Notary Public.

My Commission Expires 2-20-1909.

NB #1360

...ARTMENT OF THE INTERIOR
...SSIONER TO THE FIVE CIVILIZED TRIBES

FILED

...

COMMISSIONER

CERTIFICATE OF TRUE COPY.

UNITED STATES OF AMERICA,
INDIAN TERRITORY,
WESTERN DISTRICT. } ss.

I, R. P. HARRISON, Clerk of the United States Court in the Western District, Indian Territory, do hereby certify that the instrument hereto attached is a full, true, and correct copy of a marriage License Book 2 page 20 as the same appears on the records in my office.

WITNESS my hand and seal of said Court at Muskogee, Indian Territory, this 29th day of August, A. D. 1906

Celia Harlan
Deputy Clerk.

R. P. Harrison
Clerk.

In Book ..., Marriage Record, Page

Witness my hand and seal of said Court at Muskogee, in said Territory, this day of , A. D. 190

Clerk.

By Deputy.

MARRIAGE LICENSE

UNITED STATES OF AMERICA
Indian Territory
~~Western~~ Northern District } ss. No. 297

To Any Person Authorized by Law to Solemnize Marriage Greeting:

You are Hereby Commanded to Solemnize the Rite and Publish the Banns of Matrimony between Mr. Gideon Patton of Muldrow, in the Indian Territory, aged 23 years, and Miss Nora Blackard of Muldrow, in the Indian Territory, aged 18 years, according to law, and do you officially sign and return this License to the parties therein named.

WITNESS my hand and official seal ~~at Muskogee, Indian Territory~~, this 20th day of February, A. D. ~~190~~ 1898

Jas. A. Winston
Clerk of the U. S. Court.

By J. C. Anderson Deputy.

CERTIFICATE OF MARRIAGE

UNITED STATES OF AMERICA
Indian Territory
~~Western~~ Northern District } ss.

I, B. J. Mc Namara, a Minister of the Gospel, DO HEREBY CERTIFY, that on the 20th day of Feb. A. D. ~~190~~ 1898 did duly and according to law as commanded in the foregoing License, solemnize the Rite and Publish the Banns of Matrimony between the parties therein named.

WITNESS my hand this 20th day of February A. D. ~~190~~ 1898

My credentials are recorded in the office of the Clerk of the United States Court, Indian Territory, ~~Western~~ Northern District, Book 2, Page 181

B. J. Mc Namara
A Minister of the Gospel.

NOTE This License and Certificate of Marriage must be returned to the office of the Clerk of the United States Court in the Western District, Indian Territory, from whence it was issued, within sixty days from the date thereof, or the party to whom the licensd was issued will be liable in the amount of One Hundred Dollars ($100.00).

Filed and duly recorded, this 20 day of June 1898
Jas. A. Winston Clerk of the U. S. Court.

Cherokee
N. B.1360

Muskogee, Indian Territory, June 8, 1906.

Gideon Patton,

Muldrow, Indian Territory.

Dear Sir:

In connection with the application for the enrollment of your child, Gideon Jay Patton, as a citizen of the Cherokee Nation, you are advised that you have been identified upon the records of this office as a duly enrolled citizen of the Cherokee Nation under the name of Gideon Patton. Your name is given throughout the affidavit as to the child's birth as Gideon Jay Patton.

There is enclosed herewith a blank form of birth affidavit which you are directed to have properly executed and return to this office, your name to appear throughout the affidavit as Gideon Patton. This matter should receive your immediate attention.

You are requested to return this letter with the affidavit.

Respectfully,

Incl.P-16
MKP

Commissioner.

Cherokee
N. B. 2260

Muskogee, Indian Territory, May 21, 1906.

Gideon Jay Patton,
Muldrow, Indian Territory.

Dear Sir:

Receipt is hereby acknowledged of application for the enrollment as a citizen of the Cherokee Nation of Gideon Jay Patton, born June 22, 1904.

Respectfully,

Acting Commissioner.

WMP

Cherokee N.B.1880.

Muskogee, Indian Territory, August 17, 1904.

Gideon Patton,

Muldrew, Indian Territory.

Dear Sir:

In connection with the application for the enrollment of your child, Gideon Jay Patton, as a citizen of the Cherokee Nation, you are requested to forward to this office by return mail, either the original or a certified copy of the marriage license and certificate of yourself and said child's mother.

You are requested to return this letter with your reply.

Respectfully,

M.A. Commissioner.

Cher Ms 1361

Rec Gideon Bacon

Rec

1:361

1498

IN RE

Application for Enrollment of

MINOR CHILD

Act of Congress Approved
April 26, 1906.

....Roy Gideon Felton.....

as a citizen of

...Cherokee..... Nation.

Approved..... 190...

.....

Commissioner.

FILED

MAY 31 1906

COMMISSIONER.

MAY 15 1906

BIRTH AFFIDAVIT 199

DEPARTMENT OF THE INTERIOR,

COMMISSIONER TO THE FIVE CIVILIZED TRIBES.

ENROLLMENT OF MINORS. ACT OF CONGRESS, APPROVED APRIL 26, 1906.

IN RE APPLICATION FOR ENROLLMENT, as a citizen of the Cherokee Nation,

of Roy GideanPatton, born on the 3rd, day of May 1905.
[Here insert name of child]

Name of Father: Demont Patton, a citizen of the Cherokee Nation.

Name of Mother: Anna Patton not a citizen of the Cherokee Nation.

Tribal enrollment of father. Tribal enrollment of mother.

Postoffice Muldrow Indian Territory

AFFIDAVIT OF MOTHER.

UNITED STATES OF AMERICA, Indian Territory,
Northern District.

I, Anna Patton not on oath state that I am 26 years of age and a citizen by of the Cherokee Nation; that I am the lawful wife of Demont Patton, who is a citizen, by blood of the Cherokee Nation; that a male [Male or Female] child was born to me on 3rd, day of May, 1905; that said child has been named Roy Gideon Patton and was living March 4, 1906.

Anna Patton

WITNESSES TO MARK:

[Must be Two Witnesses]

Subscribed and sworn to before me this 11th, day of May, 1906.

My Com.expires Feb.17th,1909. W. M. Blanchard
Notary Public

AFFIDAVIT OF ATTENDING PHYSICIAN OR MID-WIFE.

UNITED STATES OF AMERICA, Indian Territory,
Northern District.

I, H.H.Turnham, a physician, on oath state that I attended on Anna Patton, wife of Demont Patton on the 3rd, day of May, 1905; that there was born to her on said date a male [Male or Female] child; that said child was living March 4, 1906, and is said to have been named Roy Gideon Patton.

H. H. Turnham M.D.

WITNESSES TO MARK:

[Must be Two witnesses]

Subscribed and sworn to before me this 11th, day of May, A.D. 1906.

My Com expires Feb.17th,1909. W. M. Blanchard
Notary Public.

1361

IN RE

Application for Enrollment of

MINOR CHILD

Act of Congress Approved April 26, 1906.

Roy Gideon Patton .....

as a citizen of

..... Nation.

Approved JAN 15 1907 ..... 190...

.....

Commissioner.

DEPARTMENT OF THE INTERIOR.
COMMISSIONER TO THE FIVE CIVILIZED TRIBES.

FILED

JUN 27 1906

COMMISSIONER.

Inc P-15-

1498

BIRTH AFFIDAVIT. 199

DEPARTMENT OF THE INTERIOR,

COMMISSIONER TO THE FIVE CIVILIZED TRIBES.

ENROLLMENT OF MINORS. ACT OF CONGRESS, APPROVED APRIL 26, 1906.

IN RE APPLICATION FOR ENROLLMENT, as a citizen of the Cherokee Nation,

of Roy Gideon Patton, born on the 3 day of May 1903.
[Here insert name of child]

Name of Father: Dr. Mont Patton, a citizen of the Cherokee Nation.

Name of Mother: Anna Patton, a citizen of the United States Nation.

Tribal enrollment of father #4056. Tribal enrollment of mother.

Postoffice Muldrow, I. T.

AFFIDAVIT OF MOTHER.

UNITED STATES OF AMERICA, Indian Territory,
Northern District.

I, Anna Patton, on oath state that I am twenty six years of age and a citizen by , of the United States Nation; that I am the lawful wife of Dr. Mont Patton, who is a citizen, by blood, of the Cherokee Nation; that a male [Male or Female] child was born to me on 3 day of May 1903; that said child has been named Roy Gideon Patton and was living March 4, 1906.

Anna Patton

WITNESSES TO MARK:

[Must be Two Witnesses]

Subscribed and sworn to before me this 12 day of June 1906.

My Commission Expires 2-20-1909

James N. Bundtone
Notary Public.

AFFIDAVIT OF ATTENDING PHYSICIAN OR MID-WIFE.

UNITED STATES OF AMERICA, Indian Territory,
Northern District.

I, Harrison H. Turnham, a Physician on oath state that I attended on Anna Patton, wife of Dr. Mont Patton on the 3 day of May 1903; that there was born to her on said date a male [Male or Female] child; that said child was living March 4, 1906, and is said to have been named Roy Gideon Patton

Harrison H. Turnham M.D.

WITNESSES TO MARK:

[Must be Two Witnesses]

Subscribed and sworn to before me this 12 day of June 1906.

Com Expires 2-20-1909

James N. Bundtone
Notary Public.

Cherokee-1498.

Cherokee Nation, }
Sequoyah District. }

This is to certify that I, M. L. Butler, a regular ordained Minister of the Gospel in regular communication with the M. E. Church South, Indian Mission Conference my License regularly recorded as by law required, have this the ninth day of March 1897, celebrated the Rites and published the bonds of Matrimony, between Mr. William C. D. Patton, a Cherokee by blood, a recognized citizen and a resident of Sequoyah District, Cherokee Nation, age 26 years, and Miss Anna Turner, a white woman, a citizen of the United States, formally a resident of the County of Franklin (Johnson) State of Arkansas, age 17 years, agreeable to the usage custom and laws of the Cherokee Nation.

M. L. Butler.

This is to certify that the above is on record in this office on page 224, Book A, Records of Marriages this the 17th day of March A. D. 1897.

Geo. W. Bethel, Clerk Sequoyah District, Cherokee Nation.

(Seal)

Department of the Interior,
Commission to the Five Civilized Tribes,
Muskogee, I. T. September 11, 1902.

I, the undersigned, Chief Clerk of the Cherokee Enrollment Division of the Commission to the Five Civilized Tribes and custodian of the records of said Division, do hereby certify that the above and foregoing is a true and correct copy of the original on file in the office of the said Division.

Chief Clerk Cherokee Division.

Sworn to and subscribed before me
this 11th day of September, 1902.

Notary Public.

United States of America.
Indian Territory
Northern District

On this day personally appeared before me the undersigned a Notary Public within and for the Northern District of the Indian Territory One Dumont Patton to me personally well known to be the identical person he represents himself to be, and after being first sworn as the law directs states and alledges:

My name is William Charles Dumont Patton and I was Married to Anna Turner on the 9th Day of March A.D.1897. I am the identical person who is enrolled as Dumont Patton and who is designated as such and mentioned as the father of Roy Gideon Patton in the application for said childs enrollment.

I further state that the names of William C.D.Patton and that of Dumont Patton stand for the same identical person.

Dumont Patton

Subscribed and sworn to before me this the 23rd day of Aug. 1906.

James M. Bond Love
Notary Public.

My Commission Expires 3-20-1909.

Cherokee
I. T. 1361

Muskogee, Indian Territory, May 19, 1906

Dawson Patton,

Muldrow, Indian Territory.

Dear Sir:

Receipt is hereby acknowledged of application for the enrollment as a citizen of the Cherokee Nation of Ray Gideon Patton, born May 3, 1903.

Respectfully,

LKS

Acting Commissioner.

Unrecked
F. B. 1361

Muskogee, Indian Territory, June 8, 1906.

Dr Kent Patten,
Eufaula, Indian Territory.

Dear Sir:

In connection with the application for the enrollment of your child, Roy Sidney Patten, as a citizen of the Cherokee Nation, you are advised that you have been admitted upon the records of this office as a duly enrolled citizen of the Cherokee Nation under the name of Dr Kent Patten. Your name is given throughout the affidavit as to the child's birth as Dement Patten.

There is enclosed herewith a blank form of birth affidavit which you are requested to have properly executed and return to this office, your name to appear throughout the affidavit as Dr Kent Patten. This matter should receive your immediate attention.

You are requested to return this letter with the affidavit.

Respectfully,

Encl.P-13
MCP

Commissioner.

REFER IN REPLY TO THE FOLLOWING:
Cherokee
N. B. 1364

DEPARTMENT OF THE INTERIOR.
COMMISSIONER TO THE FIVE CIVILIZED TRIBES.

Muskogee, Indian Territory, August 18, 1906.

Du Mont Patton,

Muldrow, Indian Territory.

Dear Sir:

In connection with the application for the enrollment of your child, Roy Gideon Patton, as a citizen of the Cherokee Nation, you are advised that this office is in receipt of a marriage license and certificate showing the marriage on March 9, 1897, of William C. D. Patton and Anna Turner.

If you are identical with the person mentioned in this marriage license and certificate as William C. D. Patton, you are requested to execute, before a notary public, an affidavit to that effect and forward same to this office at the earliest practicable date.

You are requested to return this letter with your reply.

Respectfully,

Commissioner.

LMC

1362

IN RE

Application for Enrollment of

MINOR CHILD

Act of Congress Approved April 26, 1906.

Carry May Pace

as a citizen of

Cherokee Nation.

Approved. DEC 6 1906 190...

Commissioner.

COMMISSIONER TO THE FIVE CIVILIZED TRIBES

FILED

MAY 31 1906

COMMISSIONER

RECEIVED

MAY 14 1906

BIRTH AFFIDAVIT 199

DEPARTMENT OF THE INTERIOR,

COMMISSIONER TO THE FIVE CIVILIZED TRIBES.

ENROLLMENT OF MINORS. ACT OF CONGRESS, APPROVED APRIL 26, 1906.

IN RE APPLICATION FOR ENROLLMENT, as a citizen of the Cherokee Nation,

of Carry May Pace [Here insert name of child], born on the 13 day of February 1904

Name of Father: James Pace a citizen of the Cherokee Nation. adopted white

Name of Mother: Minnie Pace a citizen of the Cherokee Nation.

Tribal enrollment of father N.W. Tribal enrollment of mother #13340

Postoffice Chelsea, Indian Territory.

AFFIDAVIT OF MOTHER.

UNITED STATES OF AMERICA, Indian Territory, Northern District.

I, Minnie Pace, on oath state that I am 30 years of age and a citizen by blood, of the Cherokee Nation; that I am the lawful wife of James Pace, who is a citizen, by adoption, of the Cherokee Nation; that a female [Male or Female] child was born to me on 13 day of February, 1904.; that said child has been named Carry May Pace, and was living March 4, 1906.

her
Minnie + Pace
mark

WITNESSES TO MARK:

[Must be Two Witnesses] S M Dodson
P S Bacon

Subscribed and sworn to before me this 8th day of May 1906.

My commission exp Apr 26, 1909 Archibald Bander
Notary Public.

AFFIDAVIT OF ATTENDING PHYSICIAN OR MID-WIFE.

UNITED STATES OF AMERICA, Indian Territory, Northern District.

I, Caizy Berry, a midwife, on oath state that I attended on Minnie Pace, wife of James Pace, on the 14 (13) day of February, 1904.; that there was born to her on said date a female [Male or Female] child; that said child was living March 4, 1906, and is said to have been named Carry May Pace

her
Caizy + Berry
mark

WITNESSES TO MARK:

[Must be Two Witnesses] S M Dodson
P S Bacon

Subscribed and sworn to before me this 8th day of May 1906.

My commission exp Apr 26, 1909 Archibald Bander
Notary Public.

United States of America,
Northern District, Indian Territory } ss

On this the 8th day of May, 1906 personally appeared before me the undersigned, a Notary Public within and for the District and Territory aforesaid Caizy Berry, to me personally well known and being duly sworn states that there was born to Mrs Minnie Pace the wife of James pace a child on the 13th day of February, 1904; that she appeared a few hours after the birth of said child and looked after the wants of the said child and Mrs Minnie Pace; that she was not present at the very time that the birth occurred but was in a few hours thereafter and knows that the said child was born to Minnie Pace the wife of James Pace and that said child was living on the 4th day of March, 1906 and has been named Carry May Pace.

Witness my hand this the 8th day of May, 1906.

Witnesses S.M. Dodson J.T. Bacon

her
Caizy + Berry
mark

Sworn to and subscribed beforeme this the 8th day of May, 1906.

Archibald Bond

Notary Public.

My commission expires April 26 1909

190

IN RE:

Application for Enrollment of

MINOR CHILD

Act of Congress Approved April 26, 1906.

Thomas Jefferson Pace

as a Citizen of

Cherokee Nation

CEH

Approved .... 190...

....

Commissioner.

COMMISSIONER TO THE FIVE CIVILIZED TRIBES

FILED

MAY 31 1906

Commissioner

BIRTH AFFIDAVIT 199

DEPARTMENT OF THE INTERIOR,

COMMISSIONER TO THE FIVE CIVILIZED TRIBES.

ENROLLMENT OF MINORS. ACT OF CONGRESS, APPROVED APRIL 26, 1906.

IN RE APPLICATION FOR ENROLLMENT, as a citizen of the Cherokee Nation,

of Thomas Jefferson Pace [Here insert name of child], born on the 13 day of October 1905

Name of Father: James Pace a citizen of the Cherokee Nation. white ~~adopted~~

Name of Mother: Minnie Pace a citizen of the Cherokee Nation.

Tribal enrollment of father Tribal enrollment of mother #13340

Postoffice Chelsea, Indian Territory

AFFIDAVIT OF MOTHER.

UNITED STATES OF AMERICA, Indian Territory, Northern District.

I, Minnie Pace on oath state that I am 30 years of age and a citizen by blood, of the Cherokee Nation; that I am the lawful wife of ~~Minnie Pace~~, who is a citizen, by adoption, of the Cherokee Nation; that a male [Male or Female] child was born to me on 13 day of October, 1905.; that said child has been named Thomas Jefferson Pace, and was living March 4, 1906.

her
Minnie + Pace
mark

WITNESSES TO MARK:

[Must be Two Witnesses] S.M. Dodson

R.W. Bacon

Subscribed and sworn to before me this 8th day of May 1906.

Archibald D. Bonds
Notary Public.

My Commission Expires April 24, 1909

AFFIDAVIT OF ATTENDING PHYSICIAN OR MID-WIFE.

UNITED STATES OF AMERICA, Indian Territory, Northern District.

I, Caizy Berry, a midwife, on oath state that I attended on Minnie Pace, wife of James Pace on the 13 day of October, 1905.; that there was born to her on said date a male [Male or Female] child; that said child was living March 4, 1906, and is said to have been named Thomas Jefferson Pace

her
Caizy + Berry
mark

WITNESSES TO MARK:

[Must be Two Witnesses] S.M. Dodson

R.W. Bacon

Subscribed and sworn to before me this 8th day of May 1906.

My Commission Expires April 24, 1909

Archibald D. Bonds
Notary Public.

Dec

No. NB 1362

IN RE

Application for Enrollment of

MINOR CHILD

Act of Congress Approved
April 26, 1906.

Thomas Jefferson Pace

as a citizen of

..... Nation.

Approved DEC 6 1906 190...

.....

Commissioner.

DEPARTMENT OF THE INTERIOR
COMMISSIONER TO THE FIVE CIVILIZED TRIBES

FILED
SEP 10 1906

Commissioner

Ans 1 signed
by Acom

BIRTH AFFIDAVIT 199

DEPARTMENT OF THE INTERIOR.

COMMISSIONER TO THE FIVE CIVILIZED TRIBES.

ENROLLMENT OF MINORS. ACT OF CONGRESS, APPROVED APRIL 26, 1906.

IN RE APPLICATION FOR ENROLLMENT, as a citizen of the Cherokee Nation,

of Thomas Jefferson Pace [Here insert name of child], born on the 13 day of October 1905.

Name of Father: James Pace a citizen of the United States Nation.

Name of Mother: Minnie Pace a citizen of the Cherokee Nation.

Tribal enrollment of father ..... Tribal enrollment of mother #13340

Postoffice Chelsea, I. T.

AFFIDAVIT OF MOTHER.

UNITED STATES OF AMERICA, Indian Territory, Northern District.

I, Minnie Pace, on oath state that I am thirty years of age and a citizen by blood of the Cherokee Nation; that I am the lawful wife of James Pace, who is a citizen, by ....., of the United States Nation; that a male [Male or Female] child was born to me on 13 day of October 1905.; that said child has been named ~~Thomas Jefferson Pace~~ and was living March 4, 1906.

her
Minnie + Pace
mark

WITNESSES TO MARK:

[Must be Two Witnesses] W. R. Massey
S. R. Wells

Subscribed and sworn to before me this 5 day of September 1906.

Archibald C. Baird
Notary Public

AFFIDAVIT OF ATTENDING PHYSICIAN OR MID-WIFE.

UNITED STATES OF AMERICA, Indian Territory, Northern District.

I, ..., a Midwife, on oath state that I attended on Minnie Pace, wife of James Pace, on the 13 day of October 1905 that there was born to her on said date a male [Male or Female] child; that said child was living March 4, 1906, and is said to have been named Thomas Jefferson Pace

her
Maggie + Berry
mark

WITNESSES TO MARK:

[Must be Two Witnesses] S. R. Wells
W. R. Massey

Subscribed and sworn to before me this 5th day of September 1906.

My commission expires Aug 8, 1909

Archibald C. Baird
Notary Public.

Cherokee
N. B. 1362

Muskogee, Indian Territory, May 19, 1906

Minnie Pace,

Chelsea, Indian Territory.

Dear Madam:

Receipt is hereby acknowledged of applications for the enrollment as citizens of the Cherokee Nation of Carry May Pace, born February 13, 1904, and Thomas Jefferson Pace, born October 13, 1905.

Respectfully,

LEB

Acting Commissioner.

Cherokee
I. T. 1902.

Muskogee, Indian Territory, August 15, 1906.

Minnie Pace,

Chelsea, Indian Territory.

Dear Madam:

In connection with the application for the enrollment of your child, Thomas Jefferson Pace, as a citizen of the Cherokee Nation, you are advised that in your affidavit as to the birth of said child your name appears where the name of your husband should appear.

There is enclosed herewith a blank form of birth affidavit, which you are requested to have properly executed and return to this office at the earliest practicable date.

You are requested to return this letter with your reply.

Respectfully,

Commissioner.

Inal.-1-10
MMC

Cherokee
N. B. 1362

Muskogee, Indian Territory, September 28, 1906

James Pace,

Chelsea, Indian Territory.

Dear Sir:

In connection with the application for the enrollment of your children, Carry May and Thomas Jefferson Pace, as citizens of the Cherokee Nation, you are advised that the notary before whom the affidavit as to the birth of Thomas Jefferson Pace was executed, failed to affix his notarial seal to the affidavit of the mother of said child and also to the affidavit of the attending midwife at the birth of said child.

There is returned herewith corrected birth affidavit and you are requested to have the notary before whom the affidavit was executed affix his seal to each separate affidavit. This matter should receive your immediate attention.

You are requested to return this letter with your reply.

Respectfully,

Commissioner.

Inel.P-21
MMP

Cher M 1363

Henry Franklin Palone

Nancy Palone

Cher M 1363

1363

190

IN RE

Application for Enrollment of

MINOR CHILD

Act of Congress Approved
April 26, 1906

Henry Franklin Palmer

as a citizen of

Nation.

CHB

Approved NOV 21 1906 190

Commissioner.

FILED

RECEIVED
MAY 15 1907

BIRTH AFFIDAVIT.

DEPARTMENT OF THE INTERIOR.

COMMISSIONER TO THE FIVE CIVILIZED TRIBES

ENROLLMENT OF MINORS ACT OF CONGRESS, APPROVED APRIL 26, 1906.

In Re Application for Enrollment, as a citizen of the Cherokee Nation,
of Henry Franklin Palone (Here insert name of child) born on the 4th day of May 1903
Name of father: Jesse Palone a citizen of the Cherokee Nation.
Name of mother: Lillie Palone a citizen of the Cherokee Nation.
Tribal enrollment of father Cherokee by blood 27090 Tribal enrollment of mother by adoption

Postoffice Dutch Mills Ark

AFFIDAVIT OF MOTHER

United States of America, Indian Territory,)
Northern District.)

I, Lillie Palone on oath state that I am 21 years of age ~~and a citizen by~~ adoption ~~of the~~ Cherokee ~~Nation~~; that I am the lawful wife of Jesse Palone who is a citizen, by blood of the Cherokee Nation; that a male (Male or Female) child ~~was~~ born to me on 4th day of May 1903; that said child has been named Henry Franklin Palone, and was living March 4, 1906.

Lillie Palone

WITNESSES TO MARK:

[Must be Two Witnesses]

Subscribed and sworn to before me this 12th day of May 1906.

K Glencomfort
Notary Public.

Nov 14 1910

AFFIDAVIT OF ATTENDING PHYSICIAN OR MID-WIFE.

United States of America, Indian Territory,)
Northern District.)

I, Nancy Miller a midwife, on oath state that I attended on Lillie Palone wife of Jesse Palone on the 4th day of May 1903; that there was born to her on said date a male (Male or Female) child; that said child was living March 4, 1906; and is said to have been named Henry Franklin Palone

her
Nancy × Miller
mark

WITNESSES TO MARK:

[Must be Two Witnesses] Mary Palone
H C Edris

Subscribed and sworn to before me this 12" day of May 1906

K Glencomfort
Notary Public.

Com Expires Nov 14 1910

1363

190

IN RE

Application for Enrollment of

MINOR CHILD

Act of Congress Approved
April 26, 1906

Nancy Palone

as a citizen of

Nation.

Approved NOV 21 1906 190

Commissioner.

CIVILIZED TRIBES

FILED

MAY 31 1906

Commissioner

RECEIVED

MAY 14 1906

BIRTH AFFIDAVIT. 100

DEPARTMENT OF THE INTERIOR.

COMMISSIONER TO THE FIVE CIVILIZED TRIBES

ENROLLMENT OF MINORS. ACT OF CONGRESS, APPROVED APRIL 26, 1906.

In Re Application for Enrollment, as a citizen of the Cherokee Nation,
of Nancy Palone (Here insert name of child) born on the 13 day of Sept 13 1905
Name of father: Jesse Palone a citizen of the Cherokee Nation.
Name of mother: Lillie Palone a ~~citizen of~~ the Cherokee ~~Nation~~.
Tribal enrollment of father Cherokee by blood 27/00 Tribal enrollment of mother by adoption

Postoffice Dutch Mills Ark

AFFIDAVIT OF MOTHER

United States of America, Indian Territory,)
Northern District.)

I, Lillie Palone on oath state that I am 21 years of age ~~and a citizen by~~ adoption ~~of the~~ Cherokee Nation ~~Nation~~; that I am the lawful wife of Jesse Palone who is a citizen, by blood of the Cherokee Nation; that a female (Male or Female) child was born to me on 13th day of September 1905; that said child has been named Nancy Palone, and was living March 4, 1906.

Lillie Palone

WITNESSES TO MARK)

[Must be Two Witnesses])

Subscribed and sworn to before me this 12" day of May 1906.

K Gleomfort
Com Expires Nov 14 1910 *Notary Public.*

AFFIDAVIT OF ATTENDING PHYSICIAN OR MID-WIFE.

United States of America, Indian Territory,)
Northern District.)

I, Mary Palone a Midwife, on oath state that I attended on Lillie Palone wife of Jesse Palone on the 13th day of September 1905; that there was born to her on said date a female (Male or Female) child; that said child was living March 4, 1906; and is said to have been named Nancy Palone

Mary Palone

WITNESSES TO MARK)

[Must be Two Witnesses])

Subscribed and sworn to before me this 12th day of May 1906.

K Gleomfort
Notary Public.
My Com Expires Nov 14 1910

DEPARTMENT OF THE INTERIOR
COMMISSIONER TO THE FIVE CIVILIZED TRIBES

FILED
JUL 13 1906

COMMISSIONER

NR 1563

MARRIAGE CERTIFICATE.

Mr. Jesse Polone

TO

Miss Lillie Delay

Recorded, Book M Page 152

Returned and filed this 22nd day of

July 1902

L. P. Boles

Clerk.

Certificate of Record.

STATE OF ARKANSAS,
County of Washington } I, L. P. Boles,

Clerk of the County Court of said County, certify that the above License for and Certificate of the Marriage of Mr. Jesse Polone and Miss Lillie D Clay was filed in my office on the 22nd day of July 1902, and the same is duly recorded on page 152 of Book M of Marriage Records.

WITNESS my hand and the seal of said Court this 22nd day of July 1902

Seal Here

L. P. Boles, Clerk.

By D C

Form No. 760. For sale by Arkansas Democrat Co. Blank Book Manufacturers, Printers and Stationers, Little Rock, Ark.

MARRIAGE LICENSE

STATE OF ARKANSAS,

County of Washington

To any Person Authorized by Law to Solemnize Marriage Greeting:

You are hereby commanded to solemnize the rite and publish the bans of Matrimony between Mr. Jesse Polone *of* Westville *in the* ~~County~~ *of* Ind Ter *and* ~~State of~~ x x x *aged* 21 *years, and Miss* Lillie Delay *of* Cincinnati *in the County of* Washington *and State of* Arkansas *aged* 18 *years, according to law; and do you officially sign and return this License to the parties herein named.*

Witness my hand and official seal this 22nd *day of* July *190*2

C P Boles
County Clerk.

D.C.

CERTIFICATE OF MARRIAGE.

State of ~~Arkansas~~ Ind Ter
County of Cherokee Nation

I D. L. Lacie a minister of the Gospel *do hereby certify, that on the* 22d *day of* July *190*2 *I did, duly and according to law, as commanded in the foregoing License, solemnize the rite and publish the bans of Matrimony between the parties therein named.*

Witness my hand, this 22d *day of* July *190*2.

My Credentials are recorded in ~~Recorder's~~ Clerk's *Office,* Muskogee I.T. ~~County~~, ~~Ark~~ *Book* B *Page* 204

D. L. Lacie Minister of the Gospel

NOTE: This License with the Certificate duly executed and officially signed, must be returned to the office whence it is issued within sixty days from the date of License, under penalty of forfeiture of the License.

Cherokee
N.B. 1563

Muskogee, Indian Territory, May 19, 1906

Jesse Palone,

Dutch Mills, Arkansas.

Dear Sir:

Receipt is hereby acknowledged of applications for the enrollment as citizens of the Cherokee Nation of Henry Franklin Palone, born May 4, 1903, and Nancy Palone born September 13, 1903.

Respectfully,

LMB

Acting Commissioner

Cherokee
N. B. 1363

Muskogee, Indian Territory, June 8, 1906.

Jesse Palone,

Dutch Mills, Ark.

Dear Sir:

In connection with the application for the enrollment of your children, Henry Franklin and Nancy Palone as citizens of the Cherokee Nation, you are directed to forward to this office by return mail either the original, or a certified copy of the Marriage License and certificate of yourself and said children's mother.

You are requested to return this letter with your reply.

Respectfully,

Commissioner.

MVP

Cher M 1364
[illegible] Franklin Poland

1364

199

IN RE

Application for Enrollment of

MINOR CHILD

Act of Congress Approved
April 26, 1906

Gussie Franklin Colbert

as a citizen of

Nation.

Approved 190

Commissioner.

CIVILIZED TRIBES

FILED

MAY 31 1906

COMMISSIONER

MAY 15 1906

BIRTH AFFIDAVIT. 1

DEPARTMENT OF THE INTERIOR.

COMMISSIONER TO THE FIVE CIVILIZED TRIBES

ENROLLMENT OF MINORS. ACT OF CONGRESS, APPROVED APRIL 26, 1906.

In Re Application for Enrollment, as a citizen of the Cherokee Nation, of Jussie Franklin Palone (Here insert name of child) born on the 17th day of March 1903

Name of father: Stephen Palone a citizen of the Cherokee Nation.

Name of mother: Elizabeth Palone a citizen of the Cherokee Nation.

Tribal enrollment of father Cherokee by blood 2709 Tribal enrollment of mother Cherokee by blood 2707

Postoffice Dutch Mills, Ark

AFFIDAVIT OF MOTHER

United States of America, Indian Territory, Northern District.

I, Elizabeth Palone on oath state that I am 22 years of age and a citizen by blood of the Cherokee Nation; that I am the lawful wife of Stephen Palone who is a citizen, by blood of the Cherokee Nation; that a male (Male or Female) child was born to me on 17th day of March 1903; that said child has been named Jussie Franklin Palone, and was living March 4, 1906.

Elizbath Palone

WITNESSES TO MARK[

[Must be Two Witnesses]

Subscribed and sworn to before me this 12th day of May 1906.

K Glcomfort

Commission Expires Nov 14, 1910. Notary Public.

AFFIDAVIT OF ATTENDING PHYSICIAN OR MID-WIFE.

United States of America, Indian Territory, Northern District.

I, Mary Palone a midwife, on oath state that I attended on Elizabeth Palone wife of Stephen Palone on the 17th day of March 1903; that there was born to her on said date a male (Male or Female) child; that said child was living March 4, 1906; and is said to have been named Jussie Franklin Palone

Mary Palone

WITNESSES TO MARK[

[Must be Two Witnesses]

Subscribed and sworn to before me this 12th day of May 1906.

K Glcomfort

Commission Expires Nov 14 1910 Notary Public.

1364

718

C. 1124

190

IN RE

Application for Enrollment of

MINOR CHILD

Act of Congress Approved
April 26, 1906

Annie Palone

as a citizen of

CHEROKEE Nation.

Approved 190

Commissioner.

MAY 15 190

BIRTH AFFIDAVIT. 190

DEPARTMENT OF THE INTERIOR.

COMMISSIONER TO THE FIVE CIVILIZED TRIBES

ENROLLMENT OF MINORS ACT OF CONGRESS, APPROVED APRIL 26, 1906.

In Re Application for Enrollment, as a citizen of the Cherokee Nation,
of Arvie Palone born on the 29th day of September 1905.
(Here insert name of child)
Name of father: Stephen Palone a citizen of the Cherokee Nation.
Name of mother: Elizabeth Palone a citizen of the Cherokee Nation.
Tribal enrollment of father Cherokee by blood 27049. Tribal enrollment of mother Cherokee by blood 2007.
Postoffice Dutch Mills, Ark

AFFIDAVIT OF MOTHER

United States of America, Indian Territory,
Northern District.

I, Elizabeth Palone on oath state that I am 22 years of age and a citizen by blood of the Cherokee Nation; that I am the lawful wife of Stephen Palone who is a citizen, by blood of the Cherokee Nation; that a female (Male or Female) child was born to me on 29th day of September 1905; that said child has been named Arvie Palone, and was living March 4, 1906.

Elizabeth Palone

WITNESSES TO MARK)

[Must be Two Witnesses]

Subscribed and sworn to before me this 12th day of May 1906.

K Glomfort
Notary Public.

Com Exp Nov 14 1910

AFFIDAVIT OF ATTENDING PHYSICIAN OR MID-WIFE.

United States of America, Indian Territory,
Northern District.

I, Mary Palone a Midwife, on oath state that I attended on Elizabeth Palone wife of Stephen Palone on the 29" day of September 1905; that there was born to her on said date a female (Male or Female) child; that said child was living March 4, 1906; and is said to have been named Arvie Palone

Mary Palone

WITNESSES TO MARK)

[Must be Two Witnesses]

Subscribed and sworn to before me this 12th day of May 1906.

K Glomfort
Notary Public.

Com Exp Nov 14 1910

See P-14

No. NB1364

IN RE

Application for Enrollment of

MINOR CHILD

Act of Congress Approved April 26, 1906.

Gussie Franklin Falone

as a citizen of

Cherokee Nation.

Approved NOV 21 1906 190...

Commissioner.

DEPARTMENT OF THE INTERIOR
COMMISSIONER TO THE FIVE CIVILIZED TRIBES

FILED
NOV 13 1906

Commissioner

RECEIVED
Nov. 5706

BIRTH AFFIDAVIT. 199

DEPARTMENT OF THE INTERIOR,

COMMISSIONER TO THE FIVE CIVILIZED TRIBES.

ENROLLMENT OF MINORS. ACT OF CONGRESS, APPROVED APRIL 26, 1906.

IN RE APPLICATION FOR ENROLLMENT, as a citizen of the Cherokee Nation,

of Gussie Franklin Palone, born on the 17 day of March 1903.
[Here insert name of child]

Name of Father: Stephen Palone a citizen of the Cherokee Nation.

Name of Mother: Elizabeth Palone a citizen of the Cherokee Nation.

Tribal enrollment of father #27048 Tribal enrollment of mother #3007

Postoffice Dutch Mills, Arkansas.

AFFIDAVIT OF MOTHER.

UNITED STATES OF AMERICA, Indian Territory,
Northern District.

I, Elizabeth Palone, on oath state that I am twenty two years of age and a citizen by blood, of the Cherokee Nation; that I am the lawful wife of Stephen Palone, who is a citizen, by blood, of the Cherokee Nation; that a male [Male or Female] child was born to me on 17 day of March 1903; that said child has been named Gussie Franklin Palone and was living March 4, 1906.

x Elizabeth Palone.

WITNESSES TO MARK:

[Must be Two Witnesses]

Subscribed and sworn to before me this 30 day of July 1906.

My Commission expires Nov 14 1910 K G Comfort
Notary Public.

AFFIDAVIT OF ATTENDING PHYSICIAN OR MID-WIFE.

UNITED STATES OF AMERICA, Indian Territory,
Northern District.

I, Mary Palone, Midwife, on oath state that I attended on Elizabeth Palone, wife of Stephen Palone on the 17 day of March, 1903, that there was born to her on said date a male [Male or Female] child; that said child was living March 4, 1906, and is said to have been named Gussie Franklin Palone

x Mary Palone

WITNESSES TO MARK:

[Must be Two Witnesses]

Subscribed and sworn to before me this 30 day of July 1906.

My Commission expires Nov 14 1910 K G Comfort
Notary Public.

No. 18134

IN RE

Application for Enrollment of

MINOR CHILD

Act of Congress Approved April 26, 1906.

Arvie Palone

as a Citizen of

Cherokee Nation

Approved NOV 21 1906 190

Commissioner.

DEPARTMENT OF THE INTERIOR
COMMISSIONER TO THE FIVE CIVILIZED TRIBES

FILED

JUL 13 1906

Commissioner.

RECEIVED

July 7 06

BIRTH AFFIDAVIT. 199

DEPARTMENT OF THE INTERIOR.

COMMISSIONER TO THE FIVE CIVILIZED TRIBES.

ENROLLMENT OF MINORS. ACT OF CONGRESS, APPROVED APRIL 26, 1906.

IN RE APPLICATION FOR ENROLLMENT, as a citizen of the Cherokee Nation,

of Arvie Palone [Hard to read name of child], born on the 29 day of September 1905.

Name of Father: Stephen Palone, a citizen of the Cherokee Nation.

Name of Mother: Elizabeth Palone, a citizen of the Cherokee Nation.

Tribal enrollment of father #27042. Tribal enrollment of mother #2007.

Postoffice Dutch Mills, Ark.

AFFIDAVIT OF MOTHER.

UNITED STATES OF AMERICA, Indian Territory, Northern District.

I, Elizabeth Palone, on oath state that I am twenty two years of age and a citizen by blood, of the Cherokee Nation; that I am the lawful wife of Stephan Palone, who is a citizen, blood, of the Cherokee Nation; that a female [Male or Female] child was born to me on 29 day of September 1905; that said child has been named Arvie Palone and was living March 4, 1906.

x Elizabeth Palone

WITNESSES TO MARK:

[Must be Two Witnesses]

Subscribed and sworn to before me this 30 day of July 1906.

My Commission Expires Nov 14 1910 Ely Comfort

Notary Public.

AFFIDAVIT OF ATTENDING PHYSICIAN OR MID-WIFE.

UNITED STATES OF AMERICA, Indian Territory, Northern District.

I, Mary Palone, a Midwife, on oath state that I attended on Elizabeth Palone, wife of Stephen Palone on the 29 day of September 1905; that there was born to her on said date a female [Male or Female] child; that said child was living March 4, 1906, and is said to have been named Arvie Palone

x Mary Palone

WITNESSES TO MARK:

[Must be Two Witnesses]

Subscribed and sworn to before me this 30 day of July 1906.

My Commission Expires Nov 14 1910 Ely Comfort

Notary Public.

[illegible]

[illegible]

Department of the Interior,
Commission to the Five Civilized Tribes,
[illegible]
Muskogee, I.T., October 21, 1904.

[illegible]

SUPPLEMENTAL TESTIMONY.

[illegible]

[illegible]

Q [illegible] A [illegible]
Q [illegible] A [illegible] Elizabeth [illegible] she was.
Q [illegible] A Yes.
Q [illegible] living together now? A Yes.

Mabel F. [illegible], being duly sworn, states that, as stenographer to the Commission to the Five Civilized Tribes, she correctly recorded the supplemental testimony in this case, and that the above and foregoing is an accurate and complete tran-[illegible] of her stenographic notes thereof.

[signature]

Subscribed and sworn to before me
this 21st day of October, 1904.

[signature]

Notary Public.

[illegible]

Cherokee
E. B. 1894

Stephen Falone,

Dutch Mills, Arkansas.

Dear Sir:

Receipt is hereby acknowledged of applications for the enrollment of Arvie Falone, born September 29, 1902 and Ouneta Franklin Falone, born March 17, 1903.

Respectfully,

LMB

Acting Commissioner

Cherokee
M. B. 1364

Muskogee, Indian Territory, June 8, 1906.

Elizabeth Palone,
Dutch Mills, Ark.

Dear Madam:

In connection with the application for the enrollment of your children, Gussie Franklin and Arvie Palone as citizens of the Cherokee Nation, you are advised that you have been identified upon the records of this office as a duly enrolled citizen of the Cherokee Nation under the name of Elizabeth Rider, and evidence as to your marriage to Stephen Palone has been furnished.

In the affidavit as to the birth of Gussie Franklin Palone your name is given as Elizbeath Palone, and in the affidavit as to the birth of Arvie Palone it is given as Elizbeth Palone.

There are enclosed herewith two blank forms of birth affidavits which you are requested to properly execute and return to this office, your name to appear throughout the affidavits as Elizabeth Palone. This matter should receive your immediate attention.

You are requested to return this letter with the affidavits.

Respectfully,

Encl.P-14
MCP

Commissioner.

Cherokee
N. B. 1363

Muskogee, Indian Territory, July 17, 1906.

Jesse Palone,

Dutch Mills, Arkansas.

Dear Sir:

This office is in receipt of marriage license and certificate showing marriage of yourself to Miss Lillie Delay, on the 22nd day of July, 1902, to be used in the matter of the application for the enrollment of your children, Gussie Franklin and Arbie Palone, as citizens of the Cherokee Nation. You request that said marriage license and certificate be returned to you by return mail.

You are advised that it will be necessary to retain said marriage license and certificate at this office to complete the enrollment of your said children. The same however, will be returned to you when it shall have answered the purpose for which it is filed.

Respectfully,

Commissioner.

MKP

Cher M 1365
Theodore C. Percy

1389

IN RE
Application for Enrollment of
MINOR CHILD
Act of Congress Approved
April 26, 1906

Theodore C Perry

as a citizen of

Cherokee Nation.

Approved DEC 6 1906 190

Commissioner.

FILED
MAY 1906

Commissioner

RECEIVED
MAY 15 1906

986
3341

BIRTH AFFIDAVIT. 100

DEPARTMENT OF THE INTERIOR.

COMMISSIONER TO THE FIVE CIVILIZED TRIBES

ENROLLMENT OF MINORS. ACT OF CONGRESS, APPROVED APRIL 26, 1906.

In Re Application for Enrollment, as a citizen of the Cherokee Nation,
of Theodore C Perry (Name to be name of child) born on the 8 day of December 1902
Name of father: Theodor W Perry a citizen of the Cherokee Nation.
Name of mother: Cornelia J Perry nee Conatzer a citizen of the Cherokee Nation.
Tribal enrollment of father Cherokee 2673 Tribal enrollment of
mother Cherokee ~~1077~~ #8797
Postoffice Vinita I. T.

AFFIDAVIT OF MOTHER

United States of America, Indian Territory,
Northern District.

I, _____ on oath state that I am _____
years of age and a citizen by _____ of the _____ Nation;
that I am the lawful wife of _____ who is a citizen, by
_____ of the _____ Nation; that a _____ (Male or Female) child was
born to me on _____ day of _____ 1 _____; that said child has been
named _____, and was living March 4, 1906.

WITNESSES TO MARK:

[Must be Two Witnesses.] _____

Subscribed and sworn to before me this _____ day of _____ 1906.

_____
Notary Public.

AFFIDAVIT OF ATTENDING PHYSICIAN OR MID-WIFE.

United States of America, Indian Territory,
Northern District.

I, Louis Bagby a Physician, on oath state that I
attended on Cornelia J Perry wife of Theodore W. Perry
on the 8 day of December 1902; that there was born to her on said
date a male (Male or Female) child; that said child was living March 4, 1906; and is said to have
been named Theodore C Perry

Louis Bagby M.D.

WITNESSES TO MARK:

[Must be Two Witnesses.] _____

Subscribed and sworn to before me this 14 day of May 1906.

F. M. Quirk
Notary Public.

My Com Exp May 24th 1908

FILED

Indian Territory,
Northern District,--SS.

In Re,appliqation to enroll
Theodore C.Perry,Cherokee.

Affidavit of Theodore W.Perry,

Comes now Theodore W.Perry,and on oath in the above matter states as follows,to wit: That he is the father of the above named Theodore C. Perry,a minor,whose affidavit of birth is hereto attached. That the mother of said minor is dead,having died on the 22nd day of April,1904, and it is impossible to obtain her affidavit. That his sister,Mrs. Daisy P.Smart,was prsent at the birth of said minor and assited as a mid wife in attendance on his said wife at said time,and knows of the fact of the birth of said child. That his own affidavit,and the affidavit of his said sister is the best evidence in existence of the birth of said child,and he asks that it be taken as such. That he is 43 years of age and his post office address is Vinita,I.T. That said child was living March 4th.,1906,and is named Theodore C.Perry.

Theodore W Perry

Subscribed and sowrn to before me this 14th day pf May,1906.

F.M. Smith

My Com Exp May 21st 1908. Notary Public.

copy of license and commission

FILED

MAY

COMMIS

Indian Territory,
Northern District.--ss.

In Re, application to enroll Theodore C. Perry, minor.

Affidavit of Daisy P. Smart, and in the above matter states as follows: That she is a sister of the father of the above named minor, and that she was present and assisted at the birth of said child, Theodore C. Perry, that the mother of said minor is dead, having departed this life on the 22nd day of April, 1904. That said child was living on March 4th., 1906, and is named Theodore C. Perry. That said child is now being raised by his Aunt Perry
~~reared~~ sister, the said child's aunt.

That her age is 40 years and her post office address is Vinita, I.T.

signed, o Daisy P. Smart

Subscribed and sowrn to before me this 14 day of May, 1906.

J. A. LeFlore

Notary Public.

Marriage License

Mr. C. W. Perry

TO

Miss Cornelia Cornatzer

NOTE—This License with Certificate dully executed and officially signed, must be returned to the office from whence it was issued within sixty days from the date of License, under penalty of forfeiture of the Bond. No minister of the Gospel is authorized to solemnize the rites of Matrimony until he shall have his License or Credentials recorded in some county in the State. He should then fill out the above blank certificate.

Filed for record this 10th day

of June 1901

C. N. Reed Clerk

By D. C

FILED

OCT 26 1906

M 9136
Case A-44

Marriage License

Mr. Lew Perry

TO

Miss Cornelia Cornatzer

NOTE This License with Certificate dully executed and officially signed, must be returned to the office from whence it was issued within sixty days from the date of License, under penalty of forfeiture of the Bond. No minister of the Gospel is authorized to solemnize the rites of Matrimony until he shall have his License or Credentials recorded in some county in the State. He should then fill out the above blank certificate.

Filed for record this 10th *day*

of June 1901

E. M. Reed *Clerk*

By *D. C*

FILED

OCT 20 1906

M 91365

Misc R-44

CERTIFICATE OF RECORD

STATE OF ARKANSAS,
COUNTY OF SEBASTIAN,
FORT SMITH DISTRICT.

I, T. N. REED, Clerk of the County Court of said County, certify that the above License for and Certificate of the Marriage of Mr. T. M. Perry and Miss Cornelia Conradsen were on the 10 day of July 1901, filed in my office, and the same are now duly recorded on page 402 of Book G of Marriage Records.

Witness my hand and the seal of said County, this 20 day of June 1901

T. N. Reed, Clerk.

By D. C.

Marriage License

State of Arkansas,
County of Sebastian,
Fort Smith District.

To any Person Authorized by Law to Solemnize Marriage---Greeting:

You are hereby commanded to solemnize the rite and publish the bans of Matrimony between Mr. Lee Perry of Sallisaw in the ~~County of~~ Cherokee Nation ~~State of~~ Ind Ty aged 45 years, and Miss Cornelia Conatzer of Vinita in the ~~County of~~ Cherokee Nation ~~State of~~ Ind Ty aged 25 years, according to Law, and do you officially sign and return this License to the parties herein named.

Witness my hand and official seal this 10th day of June, 1901

[illegible]
COUNTY CLERK.

[illegible]
CLERK.

CERTIFICATE OF MARRIAGE

STATE OF ARKANSAS,
County of Sebastian

I, O Eldodd do hereby certify that on the 10 day of June 1901, I did, duly and according to Law, as commanded in the foregoing License, solemnize the rite and publish the bans of Matrimony between the parties therein named.

Witness my hand this 10 day of June 1901

O Eldodd

My credentials are recorded in Recorder's Office Faulkner County, Ark.

ELEVATOR PRESS, FORT SMITH, ARK.

NB1365

In the Matter of the Enrollment of Theodore C. Perry as a citizen of the Cherokee Nation.

AFFIDAVIT OF FATHER.

BEFORE THE COMMISSIONER TO THE FIVE CIVILIZED TRIBES, MUSCOGEE INDIAN TERRITORY.

In the Matter of the Enrollment of Theodore C. Perry, as a citizen of the Cherokee Nation. (Cherokee N. B. 1365)

A F F I D A V I T O F F A T H E R.

Theodore W. Perry being first duly sworn states: My name is Theodore W. Perry, my age is 49 years. I am a citizen of the Cherokee Nation. I am the identical person mentioned in Marriage License issued June 10th 1901 to my self as "S. W. Perry" and Miss Cornelia Cornatzer. I see no reason why the name should be S. W. Perry and from an examination of the hand writing of the clerk T. N. Reed, it will be observed that the "T" in Mr Reeds' name is made the same as the one he made in my name and the Commissioner is of the opinion that it is an "S."
The certificate of the clerk on the back of the License shows my name to be S. W. Perry but it will be observed that the T. N. Reed signature to the certificate is not the same as that of the T. N. Reed who issued the License. But be that as it may, I am the person named in the License and under said license, I was married to Miss Cornelia Cornatzer on the date mentioned in said license.

Theodore W. Perry

Sworn to and subscribed before me this the 17 day of October 1906.

S. E. Gaines
Notary Public

My Commission expies Oct 3rd 1908.

Cherokee
E.B. 1365

Muskogee, Indian Territory, May 19, 1906

George E. McCulloch,
Vinita, Indian Territory.

Dear Sir:

Receipt is hereby acknowledged of application for the enrollment as a citizen of the Cherokee Nation of Theodore C. Perry. The affidavits submitted appear to be sufficient, but should further evidence be required you will be notified.

Respectfully

LMB

Acting Commissioner

Geo rehne
M.E. 1368

Muskogee, Indian Territory, October 4, 1906.

Theodore W. Perry,

Vinita, Indian Territory.

Dear Sir:

In connection with the application for the enrollment of your child, Theodore G. Perry, as a citizen of the Cherokee Nation, you are advised that this office is in receipt of a marriage license and certificate showing the marriage on June [illegible], 1901, of E. W. Perry, and Cornelia Cornatzir.

If you are identical with the person mentioned in this marriage license and certificate as E. W. Perry, you are requested to execute, before a notary public, an affidavit to that effect and forward same to this office at the earliest practicable date.

You are requested to return this letter with your reply.

Respectfully,

H.J.C.

Commissioner.

Cher M 1366
Halle Preston
Dixie Land Freedom

1366

(90

IN RE:

Application for Enrollment of

MINOR CHILD

Act of Congress Approved
April 26, 1906.

Hallie Preston

as a citizen of

Cherokee Nation.

Approved: NOV 6 1906 190...

Commissioner.

FILED
MAY 31 1906
COMMISSIONER

RECEIVED
NOV 15 1906

34462

BIRTH AFFIDAVIT 199

DEPARTMENT OF THE INTERIOR.

COMMISSIONER TO THE FIVE CIVILIZED TRIBES.

ENROLLMENT OF MINORS. ACT OF CONGRESS, APPROVED APRIL 26, 1906.

IN THE APPLICATION FOR ENROLLMENT, as a citizen of the Cherokee Nation,

of Halle Preston, born on the 15th day of November 1902.
[Here insert name of child]

Name of Father: Leonard Preston. not a citizen of the Cherokee Nation.

Name of Mother: Rosa E. Preston (nee Foust) a citizen of the Cherokee Nation.

Tribal enrollment of father not enrolled. Tribal enrollment of mother Cherokee 8403.

Postoffice Afton, Indian Territory.

AFFIDAVIT OF MOTHER.

UNITED STATES OF AMERICA, Indian Territory,
Northern District.

I, Rosa E. Preston (nee Foust) on oath state that I am 35 years of age and a citizen by blood, of the Cherokee Nation;

that I am the lawful wife of Leonard Preston not a citizen, by

Blood, of the Cherokee Nation; that a female child was
[Male or Female]

born to me on 15th day of November, 1902.; that said child has been named

Halle Preston, and was living March 4, 1906.

Rosa E. Preston (nee Foust)

WITNESSES TO MARK:

[Must be Two Witnesses]

Subscribed and sworn to before me this 14th day of May 1906.

H. D. Lands
Notary Public.

AFFIDAVIT OF ATTENDING PHYSICIAN OR MID-WIFE.

UNITED STATES OF AMERICA, Indian Territory,
Northern District.

I, J. R. Dawson, a Physician, on oath state that I

attended on Rosa E. Preston (nee Foust) wife of Leonard Preston

on the 15th day of November, 1902.; that there was born to her on said date a female
[Male or Female]

child; that said child was living March 4, 1906, and is said to have been named Halle Preston.

Jas R. Dawson M.D

WITNESSES TO MARK:

[Must be Two Witnesses]

Subscribed and sworn to before me this 14th day of May 1906.

H. D. Lands
Notary Public.

1366

IN RE

Application for Enrollment of

MINOR CHILD

Act of Congress Approved April 26, 1906

Dixie Ione Preston

and citizen of

Cherokee Nation

Approved: NOV 21 1906 190

Commissioner.

COMMISSIONER TO THE FIVE CIVILIZED TRIBES

FILED

MAY 31 1906

COMMISSIONER

RECEIVED

MAY 15 1906

BIRTH AFFIDAVIT 199

DEPARTMENT OF THE INTERIOR,

COMMISSIONER TO THE FIVE CIVILIZED TRIBES.

ENROLLMENT OF MINORS. ACT OF CONGRESS, APPROVED APRIL 26, 1906.

IN RE APPLICATION FOR ENROLLMENT, as a citizen of the Cherokee Nation,

of Dixie Lone Preston, born on the 15 day of February 1906.
[Here insert name of child]

Name of Father: Leonard Preston not a citizen of the Cherokee Nation.

Name of Mother: Rosa E. Preston (nee Foust) a citizen of the Cherokee Nation.

Tribal enrollment of father not enrolled; Tribal enrollment of mother Cherokee 8403

Postoffice Afton, Indian Territory

AFFIDAVIT OF MOTHER.

UNITED STATES OF AMERICA, Indian Territory,
Northern District.

I, Rosa E. Preston (nee Foust), on oath state that I am 35 years of age and a citizen by blood, of the Cherokee Nation; that I am the lawful wife of Leonard Preston not a citizen, by blood, of the Cherokee Nation; that a female child was born to me on 15th day of February, 1906; that said child has been named Dixie Lone Preston, and was living March 4, 1906.
[Male or Female]

Rosa Ed Preston (nee Foust)

WITNESSES TO MARK:

[Must be Two Witnesses]

Subscribed and sworn to before me this 14th day of May, 1906.

Notary Public.

AFFIDAVIT OF ATTENDING PHYSICIAN OR MID-WIFE.

UNITED STATES OF AMERICA, Indian Territory,
Northern District.

I, Doctor J. R. Dawson, a Physician, on oath state that I attended on Rosa E. Preston (nee Foust), wife of Leonard Preston on the 15th day of February, 1906; that there was born to her on said date a female child; that said child was living March 4, 1906, and is said to have been named Dixie Lone Preston
[Male or Female]

Jas. R. Dawson M.D.

WITNESSES TO MARK:

[Must be Two witnesses]

Subscribed and sworn to before me this 14th day of May, 1906.

Notary Public.

Cherokee D. 3441.

DEPARTMENT OF THE INTERIOR.
COMMISSION TO THE FIVE CIVILIZED TRIBES.
[illegible]
[illegible], I.T., September 14, 1904.

In the matter of the application of [illegible] for the [illegible] Martha and James M. Pruet [illegible].

SUPPLEMENTAL TESTIMONY.

[illegible] Preston, being duly sworn and examined by the Commission, testified as follows:

Q What is your name? A [illegible]
Q What is your age? A [illegible]
Q What is your post office? A [illegible]
Q Are you a citizen by blood of the Cherokee Nation? A Yes sir.
Q Are you married? A Yes sir.
Q What is the name of your husband? A Edward Preston.
Q Is he living? A Yes sir.
Q When were you married? A Been married 4 years in April.
Q Last April 4 years? A Yes sir.
Q What day of April? A No.
Q Is Edward Preston a citizen of the Cherokee Nation? A No sir.
Q You were formerly the wife of [illegible] Pruet, were you not?
A Yes sir.
Q Is he living? A Yes sir.
Q Have you and he been divorced? A Yes sir.
Q You have children [illegible] Jr., Martha and James M. Pruet have you? A Yes sir.
Q Have you the custody of all these children? A Yes sir.

Clinton W. Myers, being duly sworn, states that as stenographer to the Commission to the Five Civilized Tribes, he correctly recorded the supplemental testimony in this case, and that the foregoing is a true and complete transcript of his stenographic notes taken therein.

Subscribed and sworn to before me
this the 15 day of September [illegible], 1904.

Notary Public.

Enrolled
S.B. 1144.

Muskogee, Indian Territory, May 19, 1906.

Rosa E. Preston,

Afton, Indian Territory.

Dear Madam:

Receipt is hereby acknowledged of application for the enrollment as citizens of the Cherokee Nation of Dixie Lena Preston, born February 15, 1904, and Hallo Preston, born November 15, 1902.

Respectfully,

LMB

Acting Commissioner

Cher Maître
Joseph Wade Robbins

Cher

1367

4178

IN RE:

Application for Enrollment of

DEATH CHILD

Act of Congress Approved April 26, 1906.

Joseph Wade Robins

as a citizen of

Cherokee Nation.

Approved NOV 21 1906 190

Commissioner.

FILED

MAY 27 1906

COMMISSIONER

27171

RECEIVED

MAY 17 1906

BIRTH AFFIDAVIT 199

DEPARTMENT OF THE INTERIOR,

COMMISSIONER TO THE FIVE CIVILIZED TRIBES.

ENROLLMENT OF MINORS. ACT OF CONGRESS, APPROVED APRIL 26, 1906.

IN RE APPLICATION FOR ENROLLMENT, as a citizen of the Cherokee Nation,

of [redacted] [Here insert name of child], born on the 9th day of July 1904

Name of Father: William A. Robbins, a citizen of the Nation.

Name of Mother: Annie E. Robbins, nee Paris, a citizen of the Cherokee Nation.

Tribal enrollment of father Tribal enrollment of mother 10969

Postoffice Chelsea, I.T.

AFFIDAVIT OF MOTHER.

UNITED STATES OF AMERICA, Indian Territory, Northern District.

I, Annie E. Robbins, nee Paris, on oath state that I am 45 years of age and a citizen by blood, of the Cherokee Nation; that I am the lawful wife of William A. Robbins, ~~who is a citizen, by ..... of the ..... Nation~~; that a male [Male or Female] child was born to me on 9th day of July, 1904; that said child ~~has been~~ was named Joseph Wade Robbins, and was living March 4, 1906.

Annie E. Robbins

WITNESSES TO MARK:

[Must be Two Witnesses]

Subscribed and sworn to before me this 8th day of May, 1906.

P O Brewer

Notary Public.

AFFIDAVIT OF ATTENDING PHYSICIAN OR MID-WIFE.

UNITED STATES OF AMERICA, Indian Territory, Northern District.

I, J W Bone, a Physician on oath state that I attended on Mrs Annie E Robbins nee Paris wife of William A. Robbins on the 9th day of July, 1904; that there was born to her on said date a male [Male or Female] child; that said child was living March 4, 1906, and is said to have been named Joseph Wade Robbins.

J W Bone M.D.

WITNESSES TO MARK:

[Must be Two Witnesses]

Subscribed and sworn to before me this 8th day of May, 1906.

P O Brewer

Notary Public.

NB Card 1367

82 NB 1367

IN RE
THE DEATH OF
James Wade Robbins
a citizen of the
Cherokee Nation.

Approved JAN 16 1907 190

Commissioner.

DEPARTMENT OF THE INTERIOR
COMMISSIONER TO THE FIVE CIVILIZED TRIBES
FILED
JAN 16 1907
COMMISSIONER.

DEPARTMENT OF THE INTERIOR.

COMMISSION TO THE FIVE CIVILIZED TRIBES.

In the matter of the death of Joseph Wade Robbins
(Here insert name of deceased.)
a citizen of the Cherokee Nation, who formerly resided at or near
Catale, Ind. Ter., and died on the 27 day of
(Here insert name of postoffice.)
March, 1906

AFFIDAVIT OF RELATIVE.

UNITED STATES OF AMERICA, INDIAN TERRITORY, } Western District.

I, Annie E. Robbins, on oath state that I am 45 years of age and a citizen, by blood, of the Cherokee Nation; that my postoffice address is Catale, Ind. Ter.; that I am Mother of Joseph Wade Robbins
(State relationship: as the father; an uncle; a cousin, etc.) (Here insert name of deceased.)
who was a citizen, by blood, of the Cherokee Nation and that said Joseph Wade Robbins died on the 27 day of March, 1906.

Annie E. Robbins

WITNESSES TO MARK:

(Must Be Two Witnesses.) { .....

.....

Subscribed and sworn to before me this 16 day of January 1907.

D. P. Ramus
Notary Public.

AFFIDAVIT OF ACQUAINTANCE.

UNITED STATES OF AMERICA, INDIAN TERRITORY, } Western District.

I, Frank Paris, on oath state that I am 20 years of age, and a citizen by blood, of the Cherokee Nation; that my postoffice address is Catale, Ind. Ter.;
(Here insert name of postoffice.)
that I was personally acquainted with Joseph Wade Robbins
(Here insert name of deceased.)
who was a citizen, by blood, of the Cherokee Nation; and that said Joseph Wade Robbins died on the 27 day of
(Here insert name of deceased.)
March, 1906. Frank Paris

WITNESSES TO MARK:

(Must Be Two Witnesses.) { .....

.....

Subscribed and sworn to before me this 16 day of January 1907.

D. P. Ramus
Notary Public.

JOR Cherokee 4178.

Department of the Interior,
Commission to the Five Civilized Tribes,
Cherokee Land Office,
Tahlequah, I. T., August 22, 1904.

In the matter of the application of Annie E. Paris, [illegible] on behalf of herself and children, Frank, John S., [illegible] for Cherokee citizenship by blood of the [illegible].

SUPPLEMENTAL TESTIMONY.

ANNIE E. PARIS, being duly sworn and examined by the Commission, testified as follows:

Q. What is your name?
A. Annie E. Robbins.
Q. How old are you?
A. 32.
Q. What is your postoffice?
A. Tahlequah.
Q. You are a Cherokee by blood, are you?
A. Yes sir.
Q. Are you married?
A. I was, but me and my husband quit.
Q. What was your last husband's name?
A. William A. Robbins.
Q. You were formerly the wife of Levi Paris?
A. Yes sir.
Q. And since his death you married William A. Robbins?
A. Yes sir.
Q. Where were you and he married?
A. Mr. Robbins? We married the 15th of last November.
Q. He is a citizen of the Cherokee Nation?
A. No sir, he is a whiteman.
Q. Are you living together now?
A. No sir.
Q. Have you been divorced?
A. No sir, not yet.

James H. Myers, first being duly sworn, states that he was stenographer to the Commission to the Five Civilized Tribes, he correctly recorded the supplemental testimony in this case and that the foregoing is a true and complete transcript of his stenographic notes therein.

James H. Myers

Subscribed and sworn to before me
this the 1st day of September, 1904.

C. L. Dale
Notary Public.

Cherokee
S.B. 1267

Muskogee, Indian Territory, May 10, 1906

Annie E. Robbins,
Chelsea, Indian Territory.

Dear Madam:

Receipt is hereby acknowledged of application for the enrollment as a citizen of the Cherokee Nation of Joseph Wade Robbins, born July 9, 1904.

Respectfully,

DMB

Tams Bixby
Acting Commissioner.

Cher M 1944

Mabel F. Riddle

Cher

1368

3253

IN RE

Application for Enrollment of

MINOR CHILD

Act of Congress Approved April 26, 1906

Mabel F. Riddle

as a citizen of

Cherokee Nation

Approved NOV 21 1906 190

Commissioner.

FILED

MAY 31 1906

COMMISSIONER

RECEIVED

MAY 15 1906

BIRTH AFFIDAVIT

DEPARTMENT OF THE INTERIOR.

Commissioner to the Five Civilized Tribes

ENROLLMENT OF MINORS. ACT OF CONGRESS, APPROVED APRIL 26, 1906

IN RE APPLICATION FOR ENROLLMENT, as a citizen of the Cherokee Nation,

of Mabel F. Riddle (Here insert name of child) born on the 12th day of February 1906

Name of Father William F. Riddle by intermarriage a citizen of the Cherokee Nation

Name of Mother Fannie J. Riddle a citizen of the Cherokee Nation

Tribal enrollment of father ~~Adopted Cherokee~~ Tribal enrollment of mother Cherokee ~~By~~ 1991

~~Postoffice~~ Postoffice Claremore, Indian Territory

Affidavit of Mother.

UNITED STATES OF AMERICA, Indian Territory, Northern District }

I, Fannie J. Riddle, on oath state that I am 35 years of age and a citizen by Blood of the Cherokee Nation: that I am the lawful wife of William F. Riddle who is a citizen, by Adoption of the Cherokee Nation: that a female child was born to me on the 12th day of February, 1906: that said child has been named Mabel F. Riddle, and was living March 4, 1906.

Fannie J. Riddle.

WITNESS TO MARK

[Must be two witnesses]

Subscribed and sworn to before me this 14th day of May 1906

My Com ex Apr. 8" 1908. William M. Hall

Notary Public

Affidavit of Attending Physician or Mid-wife.

UNITED STATES OF AMERICA, Indian Territory, Northern District }

I, F. A. Anderson a Physician, on oath state that I attended on Fannie J. Riddle, wife of William F Riddle on the 12th day of February, 1906; that there was born to her on said date a female child; that said child was living March 4, 1906, and is said to have been named Mabel F. Riddle

F A Anderson MD

WITNESS TO MARK

[Must be Two Witness]

Subscribed and sworn to before me this 14th day of May 1906

William M. Hall

My Com ex Apr 8" 1908

Notary Public

Cherokee
E.B. 1906

Muskogee, Indian Territory, May 19, 1906.

Fannie J. Riddle,

Claremore, Indian Territory.

Dear Madam:

Receipt is hereby acknowledged of application for the enrollment as a citizen of the Cherokee Nation of Mabel F. Riddle, born February 12, 1904.

Respectfully,

LEMB

Acting Commissioner.

Cher M 1361

Earl William Bussey

Cher

IN RE

Application for Enrollment of

MINOR CHILD

Act of Congress Approved
April 26, 1906.

Earl William Russey

as a citizen of

Cherokee Nation.

Approved. NOV 21 1906 190...

Commissioner.

DEPARTMENT OF THE INTERIOR
COMMISSIONER TO THE FIVE CIVILIZED TRIBES

FILED

MAY 31 1906

Commissioner.

RECEIVED
MAY 15 1906

BIRTH AFFIDAVIT 199

DEPARTMENT OF THE INTERIOR.

COMMISSIONER TO THE FIVE CIVILIZED TRIBES.

ENROLLMENT OF MINORS. ACT OF CONGRESS, APPROVED APRIL 26, 1906.

IN RE APPLICATION FOR ENROLLMENT, as a citizen of the Cherokee Nation,

of Earl William Bussey, [Here insert name of child], born on the 8th, day of March 1903

Name of Father: Francis M. Bussey, a citizen of the United States

Name of Mother: Dottie Bussey, a citizen of the Cherokee Nation.

Tribal enrollment of father ---------- Tribal enrollment of mother Roll # 11,759

Postoffice Collinsville, Indian Territory

AFFIDAVIT OF MOTHER.

UNITED STATES OF AMERICA, Indian Territory, }
Northern District. }

I, Dottie Bussey, on oath state that I am 33 years of age and a citizen by Blood of the Cherokee Nation; that I am the lawful wife of Francis M. Bussey, who is a citizen, by Blood of the United States; that a male [Male or Female] child was born to me on 8th, day of March 1903; that said child has been named Earl William Bussey, and was living March 4, 1906.

Dottie her X mark Bussey

WITNESSES TO MARK:

[Must be Two Witnesses] Marvin McCarty
John Christie

Subscribed and sworn to before me this 14th, day of May 1906.

Thomas D Taylor
Notary Public

My commission expires August 31st, 1908

AFFIDAVIT OF ATTENDING PHYSICIAN OR MID-WIFE.

UNITED STATES OF AMERICA, Indian Territory, }
Northern District. }

I, Martha Stout, a Mid-wife, on oath state that I attended on Dottie Bussey, wife of Francis M. Bussey, on the 8th, day of March 1903; that there was born to her on said date a male [Male or Female] child, that said child was living March 4, 1906, and is said to have been named Earl William Bussey.

Martha her X Stout mark

WITNESSES TO MARK:

[Must be Two witnesses] Marvin McCarty
John Christie.

Subscribed and sworn to before me this 14th, day of May 1906.

Thomas D Taylor
Notary Public.

My commission expires August 31st, 1908

Cherokee
S.B. 1568

Muskogee, Indian Territory, May 18, 1906

Dottie Bussey,

Collinsville, Indian Territory.

Dear Madam:

Receipt is hereby acknowledged of application for the enrollment as a citizen of the Cherokee Nation of Earl William Bussey, born March 8, 1903.

Chen M 1319
Gladys A Bay

1370 10178

Gladdys A. May

CIRCUIT

FILED

MAY 31 1906

COMMISSIONER

RECEIVED

MAY 16 1906

RECEIVED

APR 1906

No 23588

BIRTH AFFIDAVIT. 20.

DEPARTMENT OF THE INTERIOR.
COMMISSIONER TO THE FIVE CIVILIZED TRIBES.

IN RE APPLICATION FOR ENROLLMENT, as a citizen of the Cherokee Nation,

of Gladdys A. Ray, born on the 9th day of Sept. 1905

Name of Father, Arthur L. Ray. a citizen of the United States Nation.

Name of Mother, Annie Connor Ray a citizen of the Cherokee Nation,

Post office address Cedar Indian Territory

Affidavit of Mother.

United States of America,
Indian Territory SS.
Northern District.

I, Annie Connor Ray. on oath state that I am 19 years of age and a citizen of the Cherokee Nation, that I am the lawful wife of Arthur L. Ray, who is a citizen by of the Cherokee Nation; that a female child was born to me on the 9th. day of Sept. 1905, that said child has been named Gladys A. Ray. and is now living.

Witnesses to mark.

Annie Connor Ray.

Subscribed and sworn to before me this 17th. day of April 1906.

W E Twichell
Notary Public.

My Commission expires Oct 24th-1909.

AFFIDAVIT OF ATTENDING PHYSICIAN OR MID-WIFE.

United States of America,
Indian Territory, SS.
Northern District.

I, W. L. Stephens a Physician on oath state that I attended upon Mrs Annie Connor Ray, wife of Arthur L. Ray on the 9th day of September 1905, that there was born to her on said date a female child; and that said child is now living and is said to have been named Gladdys A. Ray.

Witnesses to mark.

W. L. Stephens, M.D.

Subscribed and sworn to before me this 9th day of February 1906.

W E Twichell
Notary Public.

My Commission expires
October 24th-1909.

Loc O-16

1970

IN RE

Application for Enrollment of

MINOR CHILD

Act of Congress Approved April 26, 1906.

Gladdys A. Ray

as a citizen of

Cherokee Nation.

Approved DEC 6 1906 190...

Commissioner.

DEPARTMENT OF THE INTERIOR
COMMISSIONER TO THE FIVE CIVILIZED TRIBES

FILED

JAN 2 1906

Commissioner

BIRTH AFFIDAVIT. 199

DEPARTMENT OF THE INTERIOR,

COMMISSIONER TO THE FIVE CIVILIZED TRIBES.

ENROLLMENT OF MINORS. ACT OF CONGRESS, APPROVED APRIL 26, 1906.

IN RE APPLICATION FOR ENROLLMENT, as a citizen of the Cherokee Nation,

of Gladys A. Ray [Here insert name of child], born on the 9 day of September 905

Name of Father Arthur L. Ray, a citizen of the United States Nation,

Name of Mother: Annie E. Ray, a citizen of the Cherokee Nation,

Tribal enrollment of father ..... Tribal enrollment of mother #27856

Postoffice Cedar, I. T.

AFFIDAVIT OF MOTHER.

UNITED STATES OF AMERICA, Indian Territory, }
Northern District. }

I, Annie E. Ray, on oath state that I am nineteen years of age and a citizen by blood, of the Cherokee Nation; that I am the lawful wife of Arthur L. Ray, who is a citizen, by ..... of the United States; that a female [Male or Female] child was born to me on 9 day of September, 1905.; that said child has been named Gladys A. Ray and was living March 4, 1906.

Annie E. Ray

WITNESSES TO MARK:

[Must be Two Witnesses] }

Subscribed and sworn to before me this 13th day of June 1906.

my com exp 5/11/1910

Vernon M. Cottill
Notary Public.

AFFIDAVIT OF ATTENDING PHYSICIAN OR MID-WIFE.

UNITED STATES OF AMERICA, Indian Territory, }
Northern District. }

I, Martha E. Connor, a mid-wife, on oath state that I attended on Annie E. Ray, wife of Arthur L. Ray on the 9 day of September 1905; that there was born to her on said date a female [Male or Female] child; that said child was living March 4, 1906, and is said to have been named Gladys A. Ray

Martha E. Connor

WITNESSES TO MARK:

[Must be Two Witnesses] }

Subscribed and sworn to before me this 13th day of June 1906

my com Exp 5/11/1910

Vernon M. Cottill
Notary Public.

NORTH DIST. IND. TER.
FILED
MAY 28 1906
CHAS. A. DAVIDSON,
CLERK U.S. COURT.

DEPARTMENT OF THE INTERIOR
COMMISSIONER TO THE FIVE CIVILIZED TRIBES

FILED
MAY 28 1906
COMMISSIONER

Original

CERTIFICATE OF RECORD.

United States of America,
INDIAN TERRITORY,
Northern District. } ss.

I, CHARLES A. DAVIDSON, Clerk of the United States Court in the Northern District, Indian Territory, do hereby certify that the instrument hereto attached was filed for record in my office the 10 *day of* MAY *1905, at* . *M., and duly recorded in Book* , *Marriage Record, Page* 225.

WITNESS my hand and seal of said Court at Vinita, in said Territory this 10 *day of* MAY *, A. D. 1905.*

Chas A. Davidson *Clerk.*

By *Deputy.*

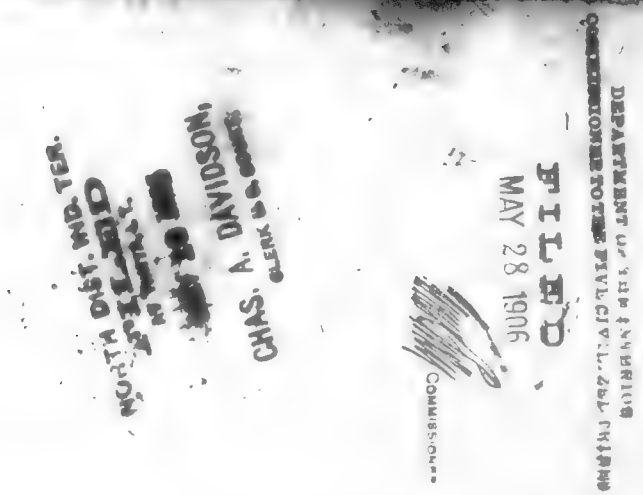

One 1813

CERTIFICATE OF RECORD.

United States of America,
INDIAN TERRITORY,
Northern District. } ss.

I, CHARLES A. DAVIDSON, Clerk of the United States Court in the Northern District, Indian Territory, do hereby certify that the instrument hereto attached was filed for record in my office the 10 day of MAY, 1905, at M., and duly recorded in Book , Marriage Record, Page 225

WITNESS my hand and seal of said Court at Vinita, in said Territory this 10 day of MAY, A. D. 1905.

Chas A Davidson Clerk.

By Deputy.

MARRIAGE LICENSE.

United States of America,
INDIAN TERRITORY,
Northern District. } ss.

No. 228

To Any Person Authorized by Law to Solemnize Marriage—Greeting:

You are Hereby Commanded to Solemnize the Rite and Publish the Banns of Matrimony between Mr. Arthur Ray of Cedar, in the Indian Territory, aged 21 years, and Miss Vina Conner, of Cedar, in the Indian Territory, aged 18 years, according to law, and do you officially sign and return this License to the parties therein named.

WITNESS my hand and official seal at Nowata, Indian Territory, this thirteenth day of April, A. D. 1905.

Chas. A. Davidson
Clerk of the U. S. Court.

By J. K. Morehouse Deputy.

CERTIFICATE OF MARRIAGE.

United States of America,
INDIAN TERRITORY,
Northern District. } ss.

I, Chas. A. Davidson Clerk, ~~a Minister of the Gospel,~~ DO HEREBY CERTIFY, that on the 13th day of April, A. D. 1905, did duly and according to law as commanded in the foregoing License, solemnize the Rite and Publish the Banns of Matrimony between the parties therein named.

WITNESS my hand this 13 day of April, A. D. 1905.

My credentials are recorded in the office of the Clerk of the United States Court, Indian Territory, Northern District, Book ____ Page ____

Chas. A. Davidson Clerk
~~A Minister of the Gospel.~~
By J. K. Morehouse Deputy

NOTE—This License and Certificate of Marriage must be returned to the office of the Clerk of the United States Court in the Northern District, Indian Territory, from whence it was issued, within sixty days from the date thereof, or the party to whom the license was issued will be liable to the amount of One Hundred Dollars ($100.00).

PHOENIX PRINT, MUSKOGEE

Cherokee
E. S. 1870

Muskogee, Indian Territory, May 19, 1906

Annie Conner Ray,

Cedar, Indian Territory.

Dear Madam:

Receipt is hereby acknowledged of application for the enrollment as a citizen of the Cherokee Nation of Gladdys A. Ray, born September 9, 1905.

Respectfully,

LMB

Acting Commissioner

Cherokee I.E.1908.

Muskogee, Indian Territory, June 8, 1906.

Annie E. Ray,

Cedar, Indian Territory.

Dear Madam:

In connection with the application for the enrollment of your child, Gladys A. Ray, as a citizen of the Cherokee Nation, you are advised that you have been identified upon the records of this office as a duly enrolled citizen of the Cherokee Nation under the name of Annie E. Conner. Your name appears throughout the affidavit as to the child's birth as Annie Conner Ray. In the caption of the affidavit and in the affidavit of the physician in attendance at the birth of said child, the child's name is given as Gladys A. Ray, and in your affidavit as Gladys A. Ray.

There is inclosed herewith a blank form of birth affidavit which you are requested to properly execute and return to this office, your name to appear as Annie E. Ray, and and the correct name of the child to appear throughout the affidavit.

It appears from the affidavit that you have married since application was made for your enrollment, and you are

directed to forward to this office, with the affidavit, either the original or a certified copy of the marriage license and certificate of yourself and said child's father. This matter should receive your immediate attention.

You are requested to return this letter with your reply.

Respectfully,

Incl. S-16
EMP

Commissioner.

Chem M 1371
Everett E. Burkhardt

per 1371

1906

IN RE

Application for Enrollment of

MINOR CHILD

Act of Congress Approved April 26, 1906.

Everett R. Ridenhour

as a citizen of

Cherokee Nation.

Approved NOV 21 1906

Commissioner.

CHEROKEE NATION

FILED

MAY 31 1906

Commissioner

RECEIVED

MAY 16 1906

Card

2450

Card 4502

BIRTH AFFIDAVIT 1906

DEPARTMENT OF THE INTERIOR.

COMMISSIONER TO THE FIVE CIVILIZED TRIBES.

ENROLLMENT OF MINORS. ACT OF CONGRESS, APPROVED APRIL 26, 1906.

IN RE APPLICATION FOR ENROLLMENT, as a citizen of the CHEROKEE Nation,

of Everett R. Rinehardt. Born on the 27 day of October 1905
[Insert name of child]

Name of Father: Nandy Rinehardt a citizen of the U. S. Nation.

Name of Mother: Cassie Rinehardt a citizen of the CHEROKEE Nation.

Tribal enrollment of father ..... Tribal enrollment of mother 0216

Postoffice Nowata, I. T.

AFFIDAVIT OF MOTHER.

UNITED STATES OF AMERICA, Indian Territory,
Northern District.

I, Cassie Rinehardt on oath state that I am 31 years of age and a citizen by blood, of the Cherokee Nation; that I am the lawful wife of Nandy Rinehardt, who is a citizen, by ..... of the U.S. Nation; that a male child was [Male or Female]
born to me on 27th day of October, 1905; that said child has been named Everett R. Rinehardt, and was living March 4, 1906.

Cassie Rinehardt

WITNESSES TO MARK:

[Must be Two Witnesses] .....

.....

Subscribed and sworn to before me this 15th day of May 1906.

Josephine Smith
Notary Public.

AFFIDAVIT OF ATTENDING PHYSICIAN OR MID-WIFE.

UNITED STATES OF AMERICA, Indian Territory,
Northern District.

I, D. D. Howell, a physician, on oath state that I attended on Cassie Rinehardt, wife of Nandy Rinehardt on the 27th day of October, 1905; that there was born to her on said date a male child; that said child was living March 4, 1906, and is said to have been named [Male or Female]

Everett R. Rinehardt

D. D. Howell

WITNESSES TO MARK:

[Must be Two Witnesses] .....

.....

Subscribed and sworn to before me this 15th day of May 1906.

Josephine Smith
Notary Public.

Cherokee
S.B. 1371

Muskogee, Indian Territory, Dec 19, 1906

Joe Rinehart

Nowata, Indian Territory.

Dear Sir:

Receipt is hereby acknowledged of application for the enrollment as a citizen of the Cherokee Nation, of Everett R. Rinehardt, born October 27, 1905.

Respectfully,

DMB

Acting Commissioner

Chem M 137
Ida Scott

see 1372

2749

190

IN RE

Application for Enrollment of

MINOR CHILD

Act of Congress Approved April 26, 1906.

Ida Scott

as a citizen of

Cherokee Nation.

Approved NOV 21 1906 190...

Commissioner.

FILED

MAY 31 1906

COMMISSIONER

RECEIVED

MAY 12 1906

BIRTH AFFIDAVIT 199

DEPARTMENT OF THE INTERIOR.

COMMISSIONER TO THE FIVE CIVILIZED TRIBES.

ENROLLMENT OF MINORS. ACT OF CONGRESS, APPROVED APRIL 26, 1906.

IN RE APPLICATION FOR ENROLLMENT, as a citizen of the Cherokee Nation,

of Ida Scott [Here insert name of child], born on the 2nd day of July 1904

Name of Father: John Scott a citizen of the Nation.

Name of Mother: Roxie A. Scott a citizen of the Cherokee Nation.

Tribal enrollment of father ....., Tribal enrollment of mother 23558

Postoffice Nowata, Ind. Ter.

AFFIDAVIT OF MOTHER.

UNITED STATES OF AMERICA, Indian Territory,
Northern District.

I, Roxie A. Scott, on oath state that I am 25 years of age and a citizen by blood, of the Cherokee Nation; that I am the lawful wife of John Scott, who is a citizen, by ....., of the United States Nation; that a female [Male or Female] child was born to me on 2nd day of July, 1904; that said child has been named Ida Scott, and was living March 4, 1906.

her
Roxie A. Scott
mark

WITNESSES TO MARK:

[Must be Two Witnesses] Lucy Leoburnam
Oscar L. Rogers

Subscribed and sworn to before me this 11th day of May 1906.

my com expires May 15th 1909 Josephine Smith
Notary Public.

AFFIDAVIT OF ATTENDING PHYSICIAN OR MID-WIFE.

UNITED STATES OF AMERICA, Indian Territory,
Northern District.

I, Leatha Beck, a ....., on oath state that I attended on Roxie A. Scott, wife of John Scott on the 2nd day of July, 1904; that there was born to her on said date a female [Male or Female] child; that said child was living March 4, 1906, and is said to have been named .....

Ida Scott

her
Leatha Beck
mark

WITNESSES TO MARK:

[Must be Two Witnesses] Lucy Leoburnam
Oscar L. Rogers

Subscribed and sworn to before me this 11th day of May 1906.

Josephine Smith
Notary Public.

My com. expires May 15th -1909

1372

190

IN RE

Application for Enrollment of

MINOR CHILD

Act of Congress Approved
April 26, 1906.

Rena Scott

as a citizen of

Cherokee Nation.

GHB

Approved NOV 21 1906 190...

Commissioner.

FILED

MAY 31 1906

COMMISSIONER

RECEIVED
MAY 12 1906

BIRTH AFFIDAVIT 199

DEPARTMENT OF THE INTERIOR.

COMMISSIONER TO THE FIVE CIVILIZED TRIBES.

ENROLLMENT OF MINORS. ACT OF CONGRESS, APPROVED APRIL 26, 1906.

IN RE APPLICATION FOR ENROLLMENT, as a citizen of the Cherokee Nation,

of Rena Scott [Here insert name of child], born on the 13th day of November 1905.

Name of Father: John Scott a citizen of the Nation.

Name of Mother: Roxie A. Scott a citizen of the Cherokee Nation.

Tribal enrollment of father ..... Tribal enrollment of mother #2358

Postoffice Nowata, Indian Ter.

AFFIDAVIT OF MOTHER.

UNITED STATES OF AMERICA, Indian Territory, Northern District.

I, Roxie A. Scott on oath state that I am 25 years of age and a citizen by blood, of the Cherokee Nation; that I am the lawful wife of John Scott, who is a citizen, by ....., of the United States Nation; that a female [Male or Female] child was born to me on 13th day of November, 1905; that said child has been named Rena Scott, and was living March 4, 1906.

her
Roxie A. Scott
mark

WITNESSES TO MARK:

[Must be Two Witnesses] Ella Coleman
Oscar L. Rogers

Subscribed and sworn to before me this 11th day of May 1906.

Josephine Smith
Notary Public.

my com. expires May 8th 1909

AFFIDAVIT OF ATTENDING PHYSICIAN OR MID-WIFE.

UNITED STATES OF AMERICA, Indian Territory, Northern District.

I, Leatha Beck, a ....., on oath state that I attended on Roxie A. Scott, wife of John Scott on the 13th day of November, 1905; that there was born to her on said date a female [Male or Female] child; that said child was living March 4, 1906, and is said to have been named .....

Rena Scott

her
Leatha X Beck
mark

WITNESSES TO MARK:

[Must be Two witnesses] Ella Coleman
Oscar L. Rogers

Subscribed and sworn to before me this 11th day of May 1906.

Josephine Smith
Notary Public.

My com. expires May 10th 1909

Cherokee
S.B. 1378

Muskogee, Indian Territory, May 18, 1906

Josephine Smith,
Bowata, Indian Territory.

Dear Madam:

Receipt is hereby acknowledged of applications for the enrollment as citizens of the Cherokee Nation, of Ida Scott, born July 2, 1904, and Rena Scott, born November 13, 1905.

Respectfully,

Acting Commissioner

6174

190

IN RE

Application for Enrollment of

MINOR CHILD

Act of Congress Approved April 26, 1906

Oscar Slaughter,

as a citizen of

Cherokee Nation.

Approved JAN 15 1907 190

Commissioner.

FILED

BIRTH AFFIDAVIT. 199

DEPARTMENT OF THE INTERIOR,

COMMISSIONER TO THE FIVE CIVILIZED TRIBES.

ENROLLMENT OF MINORS. ACT OF CONGRESS, APPROVED APRIL 26, 1906.

IN RE APPLICATION FOR ENROLLMENT, as a citizen of the Cherokee Nation,

of Oscar Slaughter, [Here insert name of child] born on the 18th day of January 1903.

Name of Father: William Slaughter, a citizen of the United States Nation.

Name of Mother Bird Slaughter, a citizen of the Cherokee Nation.

Tribal enrollment of father ..... Tribal enrollment of mother. Roll # 12408

Postoffice. Collinsville, Indian Territory

AFFIDAVIT OF MOTHER.

UNITED STATES OF AMERICA, Indian Territory, Northern District.

I, Bird Slaughter, , on oath state that I am 26 years of age and a citizen by Blood, of the Cherokee Nation; that I am the lawful wife of William Slaughter, , who is a citizen, by Blood, of the United States Nation; that a Male [Male or Female] child was born to me on 18th, day of January, 1903; that said child has been named Oscar Slaughter, and was living March 4, 1906.

Bird her X Slaughter
mark

WITNESSES TO MARK:

[Must be Two Witnesses] Marvin McCarty
John Christie

Subscribed and sworn to before me this 14th, day of May 1906.

Thomas D Taylor
Notary Public

My commission expires August 31st, 1908.

AFFIDAVIT OF ATTENDING PHYSICIAN OR MID-WIFE.

UNITED STATES OF AMERICA, Indian Territory, Northern District.

I, Martha Stout, , a Mid-wife, on oath state that I attended on Bird Slaughter, , wife of William Slaughter, on the 18th, day of Jan. 1903; that there was born to her on said date a male [Male or Female] child, that said child was living March 4, 1906, and is said to have been named Oscar Slaughter,

Martha her X Stout.
mark

WITNESSES TO MARK:

[Must be Two Witnesses] Marvin McCarty
John Christie

Subscribed and sworn to before me this 14th, day of May 1906.

Thomas D Taylor
Notary Public

My commission expires August 31st, 1908.

190

IN RE

Application for Enrollment of

MINOR CHILD

Act of Congress Approved April 26, 1906.

Orey Slughter

as a citizen of

Cherokee Nation.

Approved..... 190...

.....

Commissioner.

DEPARTMENT OF THE INTERIOR
Commissioner to the Five
Civilized Tribes.

Filed Jul 21, 1906.

Tams Bixby,
Commissioner.

Received Jul 17,1906.

BIRTH AFFIDAVIT — 199

DEPARTMENT OF THE INTERIOR,

COMMISSIONER TO THE FIVE CIVILIZED TRIBES.

ENROLLMENT OF MINORS. ACT OF CONGRESS, APPROVED APRIL 26, 1906.

IN RE APPLICATION FOR ENROLLMENT, as a citizen of the Cherokee Nation,

of Orey Slughter [Here insert name of child], born on the 2nd day of July, 1906.

Name of Father: William Slughter, a citizen of the U.S. Nation.

Name of Mother: Bird Slughter, a citizen of the Cherokee Nation.

Tribal enrollment of father..... Tribal enrollment of mother Cherokee 12408.....

Postoffice Collinsville, Indian Terry.

AFFIDAVIT OF MOTHER.

UNITED STATES OF AMERICA, Indian Territory, }
Northern District. }

I, Bird Slughter, on oath state that I am 26 years of age and a citizen by blood of the Cherokee Nation; that I am the lawful wife of William Slughter, who is a citizen, by ....., of the U.S. Nation; that a male [Male or Female] child was born to me on 2nd day of July, 1906.; that said child has been named Orey Slughter, and was living March 4, 1906. & born July 2nd 1906

her
(Signed) Bird x Slughter
mark

WITNESSES TO MARK:

[Must be Two Witnesses] (Signed) J. A. Madden
(Signed) Elisabeth Lemons

Subscribed and sworn to before me this 14th day of July 1906.

(SEAL)

(Signed) John H. French
Notary Public.
My commission expires Oct.24,1908.

AFFIDAVIT OF ATTENDING PHYSICIAN OR MID-WIFE.

UNITED STATES OF AMERICA, Indian Territory, }
Northern District. }

I, Elizabeth Lemons, a midwife, on oath state that I attended on Mrs. Bird Slaughter, wife of William Slughter on the 2nd day of July, 1906; that there was born to her on said date a male [Male or Female] child; that said child was living March 4, 1906, and is said to have been named Orey Slughter and born July 2nd 1906

(Signed) Elisabeth Lemons.

WITNESSES TO MARK:

[Must be Two witnesses]

Subscribed and sworn to before me this 14th day of July 1906.

(SEAL)

(Signed) John H. French
Notary Public.
My commission expires Oct.24,1908.

199

IN RE

Application for Enrollment of

MINOR CHILD

Act of Congress Approved
April 26, 1906.

Orey Slaughter

as a citizen of

Cherokee Nation.

Approved..... 190...

.....

Commissioner.

(COPY)

BIRTH AFFIDAVIT 199

DEPARTMENT OF THE INTERIOR,

COMMISSIONER TO THE FIVE CIVILIZED TRIBES.

ENROLLMENT OF MINORS. ACT OF CONGRESS, APPROVED APRIL 26, 1906.

IN RE APPLICATION FOR ENROLLMENT, as a citizen of the Cherokee Nation,

of Orey Slaughter [Here insert name of child], born on the 2nd day of July 1906.

Name of Father: William Slaughter a citizen of the U. S. ~~Nation.~~

Name of Mother: Bird Slaughter a citizen of the Cherokee Nation.

Tribal enrollment of father..... Tribal enrollment of mother. Roll No.12408

Postoffice Collinsville, Indian Territory.

AFFIDAVIT OF MOTHER.

UNITED STATES OF AMERICA, Indian Territory, }
..... District. }

I, Bird Slaughter, on oath state that I am 26 years of age and a citizen by blood of the Cherokee Nation; that I am the lawful wife of William Slaughter, who is a citizen, ~~by~~ of the United States ~~Nation~~; that a male [Male or Female] child was born to me on 2nd day of July 1906; that said child has been named Orey Slaughter, and was living March 4, 1906.

her
(Signed) Bird x Slaughter
mark

WITNESSES TO MARK:

[Must be Two Witnesses] (Signed) Jessie Taylor
(Signed) Bessie Lemons

Subscribed and sworn to before me this 23d day of November 1906.

(SEAL)
My com. exp. Sep.5th 1910

(Signed) Thomas D. Taylor.
Notary Public.

AFFIDAVIT OF ATTENDING PHYSICIAN OR MID-WIFE.

UNITED STATES OF AMERICA, Indian Territory, }
Western District. }

I, Lizzie Lemons, a midwife, on oath state that I attended on Bird Slaughter, wife of William Slaughter on the 2nd day of July 1906; that there was born to her on said date a male [Male or Female] child; that said child was living March 4, 1906, and is said to have been named Orey Slaughter

(Signed) Lizzie Lemons.

WITNESSES TO MARK:

[Must be Two witnesses] (Signed) Jessie Taylor
(Signed) Bessie Lemons

Subscribed and sworn to before me this 23d day of November 1906.

(SEAL)
My com.exp.Sep.5th1910

(Signed) Thomas D. Taylor.
Notary Public.

Cherokee 5174.

DEPARTMENT OF THE INTERIOR,
COMMISSION TO THE FIVE CIVILIZED TRIBES,
CHEROKEE LAND OFFICE.
Tahlequah, I. T., February 21, 1905.

In the matter of the application for the enrollment of Bird Whitewater. No. 5174.

JAMES R. STOUT, being duly sworn and examined by the Commission, testified as follows:—

Q What is your name? A James R. Stout.
Q How old are you? A 37.
Q What is your post-office? A Callihsville.
Q Are you a citizen of the Cherokee Nation? A By adoption, yes sir.
Q Do you know Bird Whitewater? A Yes sir.
Q Is she related to you? A By marriage, she's my wife's sister.
Q What is her father's name? A Sam Beals.
Q And her mother? A Really I don't know. Her mother's name, she's been dead a good many years.
Q Is Bird Whitewater married? A Yes sir.
Q What is the name of her husband? A Slaughter, William.
Q Is he a citizen of the Cherokee Nation? A No sir.
Q Are they living together now? A Yes sir.
Q When were they married? A I don't know the exact date. They have been married about two years to my recollection.
Q Do you know in what season of the year they were married?
A I think it was in the Spring; March or somewhere along there.
Q Is it this coming Spring two years ago? A I am not quite sure about that but I think it is.
Q Have they any children? A One.
Q How old is the child? A I think it is about one year old.
Q Do you know about how long they were married before the child was born? A I think about a year.

Jas Chambers, being duly sworn, states that as stenographer to the Commission to the Five Civilized tribes, he correctly recorded the testimony in this case and that the above and foregoing is a true and complete copy of his stenographic notes.

Jas Chambers

Subscribed and sworn to before me
this 21st day of February, 1905.

J. C. Rees
Notary Public.

JC

Cherokee 1.1.1574

DEPARTMENT OF THE INTERIOR,

COMMISSIONER TO THE FIVE CIVILIZED TRIBES.

In the matter of the application for the enrollment of Grey Slaughter as a citizen by blood of the Cherokee Nation.

D E C I S I O N

THE RECORDS OF THIS OFFICE SHOW: That on July 17, 1906, application was received at this office for the enrollment of Grey Slaughter as a minor citizen of the Cherokee Nation under the provisions of the Act of Congress approved April 26, 1906, (34 Stat. 137).

THE EVIDENCE IN THIS CASE SHOWS: That the said Grey Slaughter is a minor son of one William Slaughter, a non citizen of the Cherokee Nation, and one Bird Slaughter, a regularly enrolled citizen by blood of the Cherokee Nation, and that the said Grey Slaughter was born to them on July 2, 1906.

Section two of the Act of Congress approved April 26, 1906, (34 Stat. 137), in part provides:

> "That for ninety days after approval hereof applications shall be received for enrollment of children who were minors living March fourth, nineteen hundred and six, whose parents have been enrolled as members of the Choctaw, Chickasaw, Cherokee, or Creek tribes, or have applications for enrollment pending at the approval hereof . . . ."

In view of the foregoing, I am of the opinion that under the provisions of Section two of the Act of Congress above noted, I am without authority to receive the application for the enrollment of Grey Slaughter as a citizen by blood of the Cherokee Nation, and I hereby decline to receive said application.

Commissioner.

Dated at Muskogee, Indian Territory,
this JAN 7 1907

Cherokee
E.B. 1373

Muskogee, Indian Territory, May 19, 1903

Bird Slaughter,

Collinsville, Indian Territory.

Dear Madam:

Receipt is hereby acknowledged of application for the enrollment as a citizen of the Cherokee Nation, of Omar Slaughter, born January 18, 1903.

Respectfully,

IMB

Acting Commissioner

Cherokee
N. B. 1273.

Muskogee, Indian Territory, November 18, 1905.

Bird Slaughter,

Collinsville, Indian Territory.

Dear Sir:

In connection with the application for the enrollment of your children, Orey and Oscar Slaughter, as citizens of the Cherokee Nation, you are advised that you have been identified upon the records of this office as a duly enrolled citizen of the Cherokee Nation under the name of Bird Whitmire, and evidence of your marriage to William Slaughter has been furnished. In the affidavit as to the birth of Orey Slaughter, your surname and the surnames of said child and its father appear throughout the same as Slughter.

There is enclosed herewith a blank form of birth affidavit, which you are requested to have properly executed and return to this office, your surname and the surnames of said child and its father to appear throughout the same as Slaughter. This matter should receive your immediate attention.

You are requested to return this letter with the affidavit.

Respectfully,

Incl.C-80
LMC

Commissioner.

Cherokee
N. B. 1373.

Muskogee, Indian Territory, January 7, 1907.

Bird Slaughter,

Collinsville, Indian Territory.

Dear Madam:

There is enclosed herewith a copy of the decision of the Commissioner to the Five Civilized Tribes, dated January 7, 1907, refusing to receive or consider your application for the enrollment as a citizen by blood of the Cherokee Nation of your minor child, Grey Slaughter.

The decision, together with the record of proceedings had in the case, has this day been transmitted to the Secretary of the Interior for his review and decision. The Action of the Secretary will be made known to you as soon as this office is informed of the same.

Respectfully,

Commissioner.

Inel.C-7
LMC

Cherokee
N. B. 1178.

Muskogee, Indian Territory, January 7, 1907.

W. W. Hastings,

Attorney for Cherokee Nation,

Muskogee, Indian Territory.

Dear Sir:

There is enclosed herewith a copy of the decision of the Commissioner to the Five Civilized Tribes, dated January 7, 1907, holding that he is without authority to receive or consider the application of Grey Slaughter for the enrollment of himself as a citizen of the Cherokee Nation.

The decision, together with the record of proceedings had in the case, has this day been transmitted to the Secretary of the Interior for his review and decision. The action of the Secretary will be made known to you as soon as this office is informed of the same.

Respectfully,

Commissioner.

Incl.C-8
LMC

Muskogee, Indian Territory, January 7, 1907.

The Honorable,

The Secretary of the Interior.

Sir:

There is transmitted herewith the record of proceedings had in the matter of the application for the enrollment of Orey Slaughter, as a citizen by blood of the Cherokee Nation, including the order of the Commissioner, dated January 7, 1907, holding that he is without authorty to receive the application for the enrollment of Orey Slaughter, as a citizen of the Cherokee Nation.

Respectfully,

Commissioner.

Through the Commissioner
of Indian Affairs.

Encl.C-9
LMC

Muskogee, Indian Territory, January 9, 1907.

The Honorable,

The Secretary of the Interior.

Sir:

There is transmitted herewith the record of proceedings had in the matter of the application for the enrollment under the provisions of the Act of Congress approved April 26, 1906 (34 Stat. 137), of Orey Slaughter as a citizen by blood of the Cherokee Nation, including an order of the Commissioner, dated January 7, 1907, holding that he is without authority to receive or consider said application.

Respectfully,

Commissioner.

Through the Commissioner
of Indian Affairs.

Incl.0-9
LMC

(3268)

DEPARTMENT OF THE INTERIOR,

Land
3268-1907.

OFFICE OF INDIAN AFFAIRS,

WASHINGTON.

February 15, 1907.

The Honorable

The Secretary of the Interior.

Sir:

I have the honor to inclose a report from the Commissioner to the Five Civilized Tribes dated January 8, 1907, transmitting the record relative to the application of Orey Slaughter for enrollment as a citizen by blood of the Cherokee Nation, including the Commissioner's decision of January 7, 1907, holding that he is without authority to receive or consider the application.

The record in the case shows that the applicant is a son of William Slaughter, a non-citizen, and Bird Slaughter, a regularly enrolled citizen of the Cherokee Nation, and that Orey Slaughter, the applicant, was born to them on July 2, 1906.

The applicant is barred from enrollment by the provisions of section 2 of the Act of April 26, 1906, having been born subsequent to March 4, 1906, and the approval of the Commissioner's adverse decision is recommended.

Very respectfully,

E.F.Ledbetter,

Acting Commissioner.

EAM.

D.C. 10548-1907

DEPARTMENT OF THE INTERIOR,
Washington.

I.T.D. 2832-1907. February 16, 1907.

LMS

Direct.

Commissioner to the Five Civilized Tribes,
Muskogee, Indian Territory.

Sir:

January 8, 1907, you transmitted the record in the matter of the application for the enrolment of Grey Slaughter as a citizen by blood of the Cherokee Nation, including your decision of January 7, 1907, declining to receive or consider such application.

Reporting February 16, 1907 (Land 8160-07), the Indian Office recommends that your decision be approved. A copy of its letter is enclosed.

Your decision is hereby affirmed. The papers in the case and a carbon copy hereof have been sent to the Indian Office.

Respectfully,

(Signed) Thos Ryan
First Assistant Secretary.

1 inc. and 2 for Ind.Off.

AFMc
2-20-07

Cherokee
E.B. 1278

COPY

Muskogee, Indian Territory, March 4, 1907.

W. W. Hastings,

Attorney for Cherokee Nation.

Dear Sir:

You are hereby advised that the decision of the Commissioner to the Five Civilized Tribes, dated January 8, 1907, refusing to receive or consider the application for the enrollment of Grey Slaughter, as a citizen by blood of the Cherokee Nation, was affirmed by the Secretary of the Interior, February 19, 1907.

For your information, there is enclosed herewith a copy of Departmental decision referred to.

Respectfully,

SIGNED Tams Bixby.
Commissioner.

Encl. E-10
MTM

Cherokee
N.B. 1278

Muskogee, Indian Territory, March 4, 1907.

William Slaughter,

Collinsville, Indian Territory.

Dear Sir:

You are hereby advised that the decision of the Commissioner to the Five Civilized Tribes, dated January 7, 1907, refusing to receive or consider the application for the enrollment of your child, Grey Slaughter, as a citizen by blood of the Cherokee Nation, was affirmed by the Secretary of the Interior, February 19, 1907.

For your information, there is enclosed herewith a copy of Departmental decision referred to.

Respectfully,

SIGNED Tams Bixby.

Commissioner.

Encl E-9
MTM

Cher Mlle
Ruth Sellers

pce

1374

#742

190

IN RE

Application for Enrollment of

MINOR CHILD

Act of Congress Approved
April 26, 1906.

Ruth Sellers

as a citizen of

CHEROKEE

..... Nation.

267

Approved. NOV 21 1906 190...

Commissioner.

FILED
MAY 21 1906

RECEIVED
MAY 15 1906

BIRTH AFFIDAVIT 1906

DEPARTMENT OF THE INTERIOR,

COMMISSIONER TO THE FIVE CIVILIZED TRIBES.

ENROLLMENT OF MINORS. ACT OF CONGRESS, APPROVED APRIL 26, 1906.

IN RE APPLICATION FOR ENROLLMENT as a citizen of the CHEROKEE Nation,

of Ruth Sellers, born on the 22 day of December 1904.
(Here insert name of child)

Name of Father: James W. Sellers, a citizen of the U. S. Nation.

Name of Mother: Laura J. Sellers, a citizen of the CHEROKEE Nation.

Tribal enrollment of father ..... Tribal enrollment of mother 2064

Postoffice Sageeyah I. T.

AFFIDAVIT OF MOTHER.

UNITED STATES OF AMERICA, Indian Territory,
Northern District.

I, Laura J. Sellers, on oath state that I am 27 years of age and a citizen by BLOOD, of the CHEROKEE Nation; that I am the lawful wife of James W. Sellers, who is a citizen, by ....., of the U. S. Nation; that a female [Male or Female] child was born to me on 22 day of December, 1904; that said child has been named Ruth Sellers, and was living March 4, 1906.

Laura J. Sellers

WITNESSES TO MARK:

[Must be Two Witnesses] .....

.....

Subscribed and sworn to before me this 15th day of May 1906.

John Darrell
Notary Public.

AFFIDAVIT OF ATTENDING PHYSICIAN OR MID-WIFE.

UNITED STATES OF AMERICA, Indian Territory,
Northern District.

I, J. C. Buckyhead, a Physician, on oath state that I attended on Laura J. Sellers, wife of James W. Sellers, on the 22 day of Dec 1904 that there was born to her on said date a female [Male or Female] child; that said child was living March 4, 1906, and is said to have been named Ruth Sellers.

J. C. Buckyhead

WITNESSES TO MARK:

[Must be Two Witnesses] .....

.....

Subscribed and sworn to before me this 15th day of May 1906.

John Darrell
Notary Public.

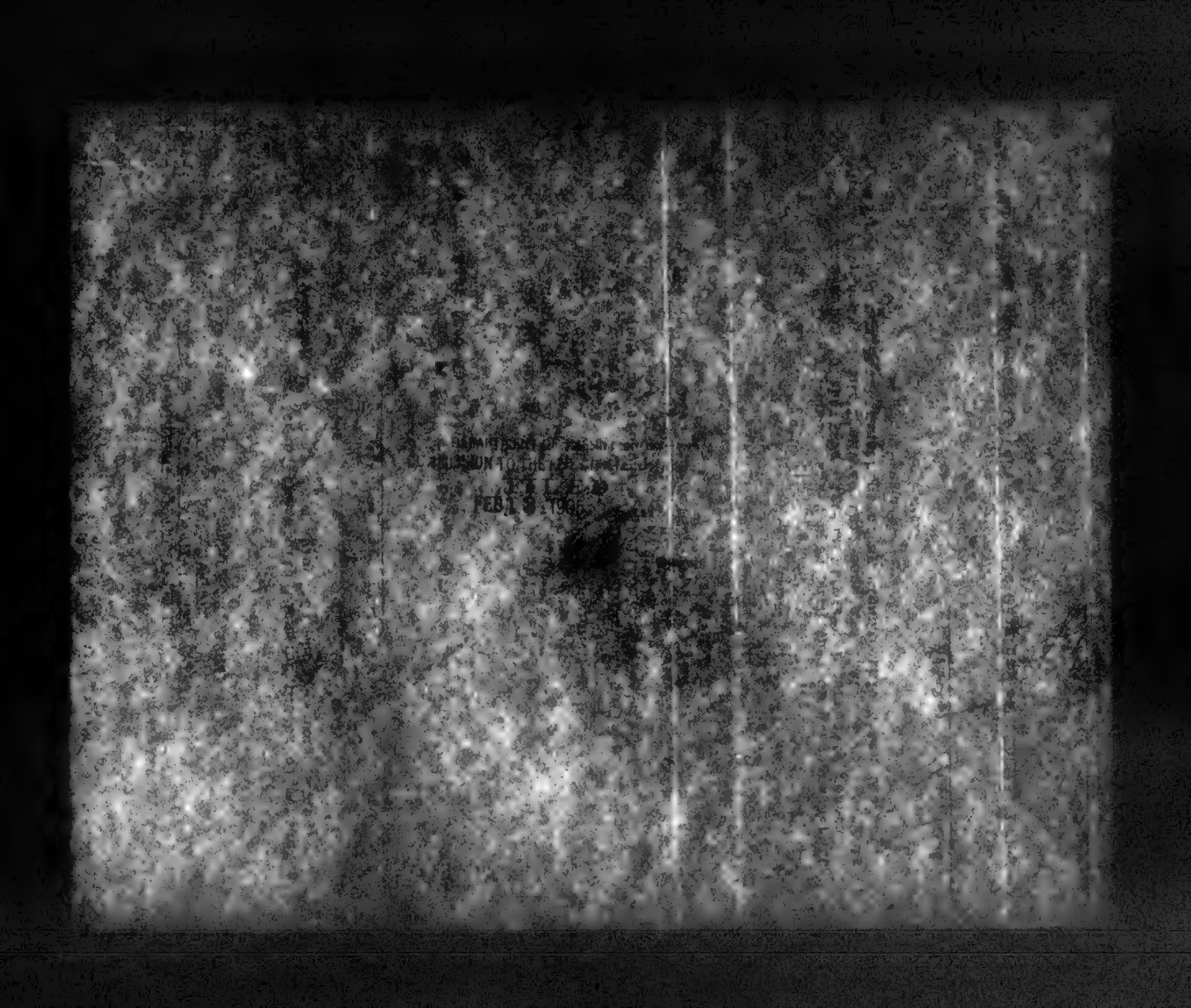

Cherokee 742.

DEPARTMENT OF THE INTERIOR,
COMMISSION TO THE FIVE CIVILIZED TRIBES.
CHEROKEE LAND OFFICE,
Tahlequah, I. T., January 25, 1906.

In the matter of the application for the enrollment of Laura J. Allison as a citizen by blood of the Cherokee Nation.

SUPPLEMENTAL TESTIMONY.

James D. Sellers, being sworn and examined by the Commission, testified as follows:

Q What is your name? A James D. Sellers.
Q How old are you? A 26 years old.
Q What is your postoffice? A Clearmore.
Q Are you a citizen of the Cherokee Nation? A No.
Q Are you married? A Yes'm.
Q What is the name of your wife? A Laura J. Sellers.
Q Is she a daughter of John R. Allison? A Yes'm.
Q Is she a cherokee by blood? A Yes'm.
Q When were you married? A February 21, 1904.
Q Are you and she living together now? A Yes'm.

- - - - - - - -

I, May Hudson, state upon oath that as stenographer to the Commission to the Five Civilized Tribes I correctly recorded the supplemental testimony in this case and that the foregoing is a true and complete transcript of my stenographic notes thereof.

May Hudson

Subscribed and sworn to before me this 26th day of January, 1906.

Samuel Foreman
Notary Public.

Cherokee
N.B. 1994

Muskogee, Indian Territory, May 19, 1906

Laura J. Sellers,

Nagezyah, Indian Territory.

Dear Madam:

Receipt is hereby acknowledged of application for the enrollment as a citizen of the Cherokee Nation of Ruth Sellers, born December 22, 1904.

Respectfully,

EMB. Acting Commissioner

Cher ...

Lewis L. Thompson

gee 1375 3617

190

IN RE

Application for Enrollment of

MINOR CHILD

Act of Congress Approved
April 26, 1906

Lewis L. Thompson

as a citizen of

Cherokee Nation.

Approved DEC 6 1906 190

Commissioner.

FILED

MAY 31 1906

COMMISSIONER

RECEIVED

MAY 16 1906

BIRTH AFFIDAVIT

DEPARTMENT OF THE INTERIOR.

COMMISSIONER TO THE FIVE CIVILIZED TRIBES

ENROLLMENT OF MINORS ACT OF CONGRESS, APPROVED APRIL 26, 1906

In Re Application for Enrollment, as a citizen of the Cherokee Nation,
of Lewis L. Thompson (Here insert name of child) born on the 11th day of May. 1905
Name of father: Lewis K. Thompson a citizen of the Cherokee Nation.
Name of mother: Nellie H. Thompson a citizen of the U.S.A. ~~Nation.~~
Tribal enrollment of father Cherokee 8553 Tribal enrollment of mother None

Postoffice Vinita. Ind. Ter.

AFFIDAVIT OF MOTHER

United States of America, Indian Territory,
Northern District.

I, Nellie H. Thompson, on oath state that I am 25 years of age and a citizen ~~by~~ of U.S.A. ~~of the Nation;~~ that I am the lawful wife of Lewis K. Thompson, who is a citizen, by blood of the Cherokee Nation; that a male (Male or Female) child was born to me on 11th day of May. 1905; that said child has been named Lewis L. Thompson., and was living March 4, 1906.

Nellie H Thompson

WITNESSES TO MARK:

[Must be two witnesses]

Subscribed and sworn to before me this 16th day of May 1906.

Com. Exp. 15-1907

Jasper L Martin
Notary Public.

AFFIDAVIT OF ATTENDING PHYSICIAN OR MID-WIFE.

United States of America, Indian Territory,
Northern District.

I, Lucie F. Stilley a mid wife, on oath state that I attended on Nellie H. Thompson, wife of Lewis K. Thompson, on the 11th day of May. 1905; that there was born to her on said date a male (Male or Female) child; that said child was living March 4, 1906; and is said to have been named Lewis L. Thompson.

Lucie F Stilley

WITNESSES TO MARK:

[illegible]

Subscribed and sworn to before me this 16th day of May 1906.

Com. Exp. 15-1907

Jasper L Martin
Notary Public

CERTIFICATE OF RECORD.

United States of America,
INDIAN TERRITORY,
NORTHERN DISTRICT. } ss.

I, JAMES A. WINSTON, Clerk of the United States Court in the Northern District, Indian Territory, do hereby certify that the instrument hereto attached was filed for record in my office the 1 day of Oct, 189 9, at M., and duly recorded in Book K, Marriage Record, Page 407

WITNESS my hand and seal of said Court at Tahlequah, in said Territory, this 1 day of Oct A.D. 189 9

Jas. A. Winston Clerk.

By Deputy.

DEPARTMENT OF THE INTERIOR
COMMISSION TO THE FIVE CIVILIZED TRIBES
RECEIVED
SEP 28 1900
FILED

ACTING CHAIRMAN

CERTIFICATE OF RECORD.

United States of America, }
INDIAN TERRITORY, } ss.
NORTHERN DISTRICT. }

I, JAMES A. WINSTON, Clerk of the United States Court in the Northern District, Indian Territory, do hereby certify that the instrument hereto attached was filed for record in my office the 7 day of Oct 1899, at .... M., and duly recorded in Book 1K, Marriage Record, Page 407

WITNESS my hand and seal of said Court at Tahlequah, in said Territory, this 7 day of Oct A.D. 1899

Jas. A. Winston, Clerk.

By .... Deputy.

DEPARTMENT OF THE INTERIOR
COMMISSION TO THE FIVE CIVILIZED TRIBES.
FILED
SEP 28 1900
ACTING CHAIRMAN.

CM 1375

Henry M. Kiely

MARRIAGE LICENSE.

FILED
OCT 9 1899
Jas. A. Winston
CLERK.

United States of America,
INDIAN TERRITORY,
NORTHERN DISTRICT. } SS.

No. 1024

To Any Person Authorized by Law to Solemnize Marriage--Greeting:

You are Hereby Commanded to Solemnize the Rite and publish the Banns of Matrimony between Mr. Lewis Thompson of Vinita in the Indian Territory, aged 26 years, and Miss Nellie Killey, of Vinita in the Indian Territory, aged 18 years, according to law, and do you officially sign and return this License to the parties therein named.

WITNESS my hand and official seal at ~~Tahlequah~~ Vinita, Indian Territory, this 21" day of December, A.D. 1898.

Jas Armistead
Clerk of the U.S. Court.

By J. C. Anderson Deputy.

CERTIFICATE OF MARRIAGE.

United States of America,
INDIAN TERRITORY,
NORTHERN DISTRICT. } SS.

I, H. W. Jones, a Minister of the Gospel, DO HEREBY CERTIFY, that on the 25 day of December, A.D. 1898, I did duly and according to law as commanded in ~~the foregoing License, solemnize the~~ Rite and publish the Banns of Matrimony between the parties therein named.

WITNESS my hand this 25 day of December A.D. 1898.

My credentials are recorded in the office of the Clerk of the United States Court, Indian Territory, Northern District, Book B, Page 18 Muskogee I.T.

H. W. Jones
A Minister of the Gospel.

NOTE.—This License and Certificate of Marriage must be returned to the Office of the Clerk of the United States Court in the Northern District, Indian Territory, from whence it was issued, within sixty days from the date thereof, or the party to whom the License was issued will be liable in the amount of One Hundred Dollars ($100.00).

Cherokee N. B. 1875.

In the Matter of the Enrollment of Lewis L. Thompson, as a citizen of the Cherokee Nation.

- - - A F F I D A V I T - - -

No N. B. 1375.

BEFORE THE COMMISSIONER TO THE FIVE
CIVILIZED TRIBES? MUSCOGEE
INDIAN TERRITORY.

In the Matter of the Enrollment
of Lewis L. Thompson,a minor.

- - A F F I D A V I T - -

Lewis K. Thompson being first duly sworn states:

I am thirty threeyears of age. My post office address is Vinita Indian Territory. Iam the father of Lewis L. Thompson, a minor,who is an applicant for enrollment as a Cherokee citizen. I am the husband of ~~I am the husband of~~ Nellie H. Thompson,whose maiden name was Nellie H. Stilley.

Nellie H. Thompson and myself are the identical persons named in marriage license as shown by certificate bearing date of December 25 1898 and given as Lewis Thompson and Nellie Stilley. For some reason the initils were omitted from both our names but we are the identical persons named in the marriage license and certificate. We are now living together as husband and wife and have been since the date of our marriage,tewit: December 25th 1898.

Lewis K. Thompson.

Sworn to and subscribed before me this the 28th day of November 1906.

D F Banks
Notary Public.

My Commission expires October 3rd 1908.

[redacted]

[redacted], Indian Territory, May 19, 1906

Nellie E. Thompson,

Vinita, Indian Territory.

Dear Madam:

Receipt is hereby acknowledged of application for the enrollment as a citizen of the Cherokee Nation of Lewis L. Thompson, born May 11, 1903.

Respectfully,

LMS

Acting Commissioner.

Cherokee
N. B. 1378.

Muskogee, Indian Territory, November 19, 1904.

Lewis K. Thompson,
Vinita, Indian Territory.

Dear Sir:

In connection with the application for the enrollment of Lewis L. Thompson, child of yourself and Nellie M. Thompson, as a citizen of the Cherokee Nation, you are advised that this office is in receipt of a marriage license and certificate showing the marriage on December 25, 1898, of Lewis Thompson and Nellie Stilley.

If you and your wife are identical with the persons mentioned in this marriage license and certificate as Lewis Thompson and Nellie Stilley, you are requested to execute, before a notary public, an affidavit to that effect and forward same to this office at the earliest practicable date.

You are requested to return this letter with your reply.

Respectfully,

LMC

Commissioner.

Cher M 13/6

Winchester Thurman

Chester

for

#780

1906.

IN RE

Application for Enrollment of

MINOR CHILD

Act of Congress Approved April 26, 1906.

Winchester Thurman

as a citizen of

CHEROKEE NATION.

CHB

Approved NOV 21 1906

Commissioner.

COMMISSIONER TO THE FIVE CIVILIZED TRIBES

FILED

MAY 31 1906

Commissioner.

RECEIVED

MAY 16 1906

BIRTH AFFIDAVIT. 19

DEPARTMENT OF THE INTERIOR,

COMMISSIONER TO THE FIVE CIVILIZED TRIBES.

ENROLLMENT OF MINORS. ACT OF CONGRESS, APPROVED APRIL 26, 1906.

IN RE APPLICATION FOR ENROLLMENT, as a citizen of the Cherokee Nation,

of Winchester Thurman, born on the 23d day of Nov. 1902
[Here insert name of child]

Name of Father: Beverly H. Thurman a citizen of the Cherokee Nation.

Name of Mother: Della Thurman a citizen of the Cherokee Nation.

Tribal enrollment of father Cherokee Tribal enrollment of mother Cherokee #11452

Postoffice Tahlequah Springer Arkansas

AFFIDAVIT OF MOTHER.

UNITED STATES OF AMERICA, Indian Territory,
State of Arkansas District.
County of Benton

I, Della Thurman, on oath state that I am 35 years of age and a citizen by blood, of the Cherokee Nation; that I am the lawful wife of Beverly H. Thurman, who is a citizen, by adoption, of the Cherokee Nation; that a male [Male or Female] child was born to me on 23d day of Nov, 1902; that said child has been named Winchester Thurman, and was living March 4, 1906.

Della Thurman

WITNESSES TO MARK:

[Must be Two Witnesses]

Subscribed and sworn to before me this 12th day of May 1906.

R. F. Forrest
Notary Public.

AFFIDAVIT OF ATTENDING PHYSICIAN OR MID-WIFE.

UNITED STATES OF AMERICA, Indian Territory,
Northern District.

I, F M Duckworth, a, on oath state that I attended on Mrs. Della Thurman, wife of Beverly H. Thurman on the 23rd day Nov, 1902; that there was born to her on said date a male [Male or Female] child; that said child was living March 4, 1906, and is said to have been named Winchester Thurman

F M Duckworth M.D

WITNESSES TO MARK:

[Must be Two Witnesses]

Subscribed and sworn to before me this 7th day of May 1906.

J. Lester Comer
Notary Public.

Cherokee
N. B. 1676

Muskogee, Indian Territory, May 19, 1906

Beverly H. Thurman,

Siloam Springs, Arkansas.

Dear Sir:

Receipt is hereby acknowledged of application for the enrollment as a citizen of the Cherokee Nation of Winchester Thurman, born November 23, 1902.

Respectfully,

LMB

Acting Commissioner

Cher M 1377
Willie Wade Thomas
C5

pe

1377

199

IN RE

Application for Enrollment of

MINOR CHILD

Act of Congress Approved
April 26, 1906.

Willie Vade Thomas

as a citizen of

Cherokee Nation.

CHB

Approved NOV 21 1906 190...

Commissioner.

FILED

MAY 31 1906

COMMISSIONER

RECEIVED

MAY 15 1906

BIRTH AFFIDAVIT 199

DEPARTMENT OF THE INTERIOR,

COMMISSIONER TO THE FIVE CIVILIZED TRIBES.

ENROLLMENT OF MINORS. ACT OF CONGRESS, APPROVED APRIL 26, 1906.

IN RE APPLICATION FOR ENROLLMENT, as a citizen of the Cherokee Nation,

of Willie Wade Thomas, born on the 28th day of July 1905.
[Here insert name of child]

Name of Father: Charley Thomas, a citizen of the Cherokee Nation.

Name of Mother: Jimmie Thomas (nee Moore), a citizen of the Cherokee Nation.

Tribal enrollment of father 339 Tribal enrollment of mother 8122

Postoffice Afton, Indian Territory.

AFFIDAVIT OF MOTHER.

UNITED STATES OF AMERICA, Indian Territory,
Northern District.

I, Jimmie Thomas (nee Moore), on oath state that I am 25 years of age and a citizen by blood, of the Cherokee Nation; that I am the lawful wife of Charley Thomas, who is a citizen, by blood, of the Cherokee Nation; that a male [Male or Female] child was born to me on 28th day of July, 1905; that said child has been named Willie Wade Thomas, and was living March 4, 1906.

Jimmie Thomas (nee Moore)

WITNESSES TO MARK:
[Must be Two Witnesses]
W M Reynolds
B H Harrison

Subscribed and sworn to before me this 3rd day of May 1906.

L O Bland
Notary Public.

AFFIDAVIT OF ATTENDING PHYSICIAN OR MID-WIFE.

UNITED STATES OF AMERICA, Indian Territory,
Northern District.

I, Bettie Moore, a mid-wife, on oath state that I attended on Jimmie Thomas (nee Moore), wife of Charley Thomas, on the 28th day of July, 1905, that there was born to her on said date a male [Male or Female] child; that said child was living March 4, 1906, and is said to have been named Willie Wade Thomas

her
Bettie Moore
mark

WITNESSES TO MARK:
[Must be Two Witnesses]
W M Reynolds
B H Harrison

Subscribed and sworn to before me this 3rd day of May 1906.

L O Bland
Notary Public.

pe

1377

3297

199

IN RE

Application for Enrollment of

MINOR CHILD

Act of Congress Approved April 26, 1906.

Sequoyah E. Thomas

as a citizen of

Nation.

Approved NOV 21 1906 190

Commissioner.

TO THE CIVILIZED TRIBES

FILED

MAY 31 1906

COMMISSIONER.

MAY 15 1906

BIRTH AFFIDAVIT. 199

DEPARTMENT OF THE INTERIOR,

COMMISSIONER TO THE FIVE CIVILIZED TRIBES.

ENROLLMENT OF MINORS. ACT OF CONGRESS, APPROVED APRIL 26, 1906.

IN RE APPLICATION FOR ENROLLMENT, as a citizen of the Cherokee Nation,

of [illegible] E. Thomas, born on the 31st day of October 1905

[Here insert name of child]

Name of Father: Charley Thomas a citizen of the Cherokee Nation.

Maiden of Mother: Jimmie Thomas (nee Moore) a citizen of the Cherokee Nation.

Tribal enrollment of father Cherokee 339 Tribal enrollment of mother Cherokee 8127

Postoffice Afton, Indian Territory

AFFIDAVIT OF MOTHER.

UNITED STATES OF AMERICA, Indian Territory,
Northern District.

I, Jimmie Thomas, on oath state that I am 23 years of age and a citizen by blood, of the Cherokee Nation; that I am the lawful wife of Charley Thomas, who is a citizen, by Blood, of the Cherokee Nation; that a male [Male or Female] child was born to me on 31st day of October, 1905; that said child has been named [illegible] E. Thomas, and was living March 4, 1906.

Jimmie Thomas (nee Moore)

WITNESSES TO MARK:

[Must be Two Witnesses]

Subscribed and sworn to before me this 3rd day of May, 1906.

H. O. Blair
Notary Public.

AFFIDAVIT OF ATTENDING PHYSICIAN OR MID-WIFE.

UNITED STATES OF AMERICA, Indian Territory,
Northern District.

I, Joseph Donohoo, a physician, on oath state that I attended on Jimmie Thomas (nee Moore), wife of Charley Thomas on the 31st day of October, 1905; that there was born to her on said date a male [Male or Female] child; that said child was living March 4, 1906, and is said to have been named [illegible] E. Thomas

Joseph Donohoo

WITNESSES TO MARK:

[Must be Two witnesses]

Subscribed and sworn to before me this 3rd day of May, 1906.

H. O. Blair
Notary Public.

IN RE
THE DEATH OF
Sequoyah B Thornton
A CITIZEN OF THE
Cherokee Nation

976 JUN 25 1907 190

DEPARTMENT OF THE INTERIOR
COMMISSION TO THE FIVE CIVILIZED TRIBES
CHEROKEE LAND OFFICE.
FILED
JUN 25 1907

Department of the Interior.
COMMISSIONER TO THE FIVE CIVILIZED TRIBES.

In the matter of the death of Sequoyah B Thomas (Here insert name of deceased)

A citizen of the Cherokee Nation, who formerly resided at or near Afton (Here insert name of post office) Ind. Ter., and died on the 10 day of December, 1906

AFFIDAVIT OF RELATIVE

Western District
Ind. Ter.

I, Charlie Thomas, on oath state that I am 25 years of age and a citizen, by blood, of the Cherokee Nation; that my postoffice address is Afton (Here insert name of postoffice) Ind. Ter.; that I am Father (State relationship: as the father; an uncle; a cousin, etc.) of Sequoyah B. Thomas (Here insert name of deceased) who was a citizen, by blood, of the Cherokee Nation and that said Sequoyah B Thomas (Here insert name of deceased) died on the 10 day of December, 1906

WITNESSES TO MARK:

Charley Thomas

(Must Be Two Witnesses)

Subscribed and sworn to before me this 25th day of June, 1907

John E Tidwell
Notary Public.

AFFIDAVIT OF ACQUAINTANCE

Western Dist
Ind Ter

I, F L Moore, on oath state that I am 53 years of age, and a citizen by of the U.S. Nation; that my postoffice address is Afton (Here insert name of postoffice), Ind. Ter.; that I was personally acquainted with Sequoyah B Thomas (Here insert name of deceased) who was a citizen, by blood, of the Cherokee Nation; and that said Sequoyah B. Thomas (Here insert name of deceased) died on the about 10 day of December, 1906

F. L. X Moore
mark

WITNESSES TO MARK:

O F Bliss
J M Conlin

(Must Be Two Witnesses)

Subscribed and sworn to before me this 25 day of June, 1907

Frances L Lane
Notary Public.

Cherokee
S.B. 1577

Muskogee, Indian Territory, May 19, 1906

Charley Thomas,

Afton, Indian Territory.

Dear Sir:

Receipt is hereby acknowledged of applications for the enrollment as citizens of the Cherokee Nation of Sequoyah B. Thomas, born October 31, 1903, and Willie Wade Thomas, born July 28, 1905.

Respectfully,

DCB

Acting Commissioner

Cher M 1378

Monroe Clifton Thompson

Cher

1378

IN RE

Application for Enrollment of

MINOR CHILD

Act of Congress Approved April 26, 1906.

Maurice Clifton Thompson

a/k/a citizen of

Cherokee Nation.

Approved JAN 9 1907 190...

Commissioner.

FILED

MAY 31 1906

COMMISSIONER

RECEIVED

Mo 10344

BIRTH AFFIDAVIT. 198

DEPARTMENT OF THE INTERIOR,

COMMISSIONER TO THE FIVE CIVILIZED TRIBES.

ENROLLMENT OF MINORS. ACT OF CONGRESS, APPROVED APRIL 26, 1906.

IN RE APPLICATION FOR ENROLLMENT, as a citizen of the Cherokee Nation,

of Maurice Clifton Thompson born on the 25 day of Sept. 1904

[Here insert name of child]

Name of Father: Allison Thompson a citizen of the Cherokee Nation.

Name of Mother: Mamie A Thompson a citizen of the ——— Nation.

Tribal enrollment of father Cherokee 30747 Tribal enrollment of mother ———

Postoffice Tahlequah I. T.
c/o Rev. G. T. Thompson

AFFIDAVIT OF MOTHER.

UNITED STATES OF AMERICA, ~~Indian Territory~~ State of Florida,
Johnson County ~~District~~.

I, Mamie A Thompson, on oath state that I am Thirty Three years of age and a citizen by ———, of the ——— Nation; that I am the lawful wife of Allison Thompson, who is a citizen, by blood, of the Cherokee Nation; that a Male [Male or Female] child was born to me on 25th day of September, 1904; that said child has been named Maurice Clifton Thompson, and was living March 4, 1906.

Mamie A. Thompson

WITNESSES TO MARK:

[Must be Two Witnesses] { .....
.....

Subscribed and sworn to before me this 5th day of May 1906.

John P. Ramsey
Notary Public.

AFFIDAVIT OF ATTENDING PHYSICIAN OR MID-WIFE.

~~State of Florida~~,
Escambia County ~~District~~.

I, H. Gemmell, a Physician, on oath state that I attended on Mamie A. Thompson, wife of Allison Thompson on the 25th day of Sept. 1904; that there was born to her on said date a Male [Male or Female] child; that said child was living March 4, 1906, and is said to have been named Maurice Clifton Thompson

Samuel A. Gemmell

WITNESSES TO MARK:

[Must be Two Witnesses] { J. W. Stringer
Lola Price

Subscribed and sworn to before me this Twelfth day of May 1906.

J. Hunter Lang
NOTARY PUBLIC STATE OF FLORIDA AT LARGE Notary Public.
My Commission Expires July 16th, 1908.

C no 4 1378

COMMISSIONER TO THE FIVE CI... [illegible]

FILED
AUG 14 1906

COMMISSIONER

MARRIAGE LICENSE AND CERTIFICATE.

Mr A Thompson

AND

Miss Mamie Archibald

LAFAYETTE COUNTY, MISS.

Issued Dec 15 *189*9

Married " " *189*7

License recorded Jan 22 ~~189~~1900

on page 518 *of Marriage Record*

E L Temple

CIRCUIT CLERK.

By *D. C.*

Mr. A Thompson and

Miss Mamie Archibald

and for so doing this shall be your warrant.

Given under my hand and official seal this 15 day of December

in the year of our Lord One Thousand Eight Hundred and Ninety Seven

E. A. Temple Clerk.

By D.C.

The State of Mississippi
Lafayette County.

By Virtue of a License.

From the Clerk of the Circuit Court of said County of Lafayette I have this day celebrated the Rites of Matrimony between Mr A Thompson and Miss Mamie Archibald

Given under my hand, this the 15th day of Dec A.D. 1897.

(Rev) Ernest Thompson Seal

MARSHALL & BRUCE CO. NASHVILLE

The State of Texas }
County of Johnson }

Now come the affiants Allison Thompson and his wife Mamie A.Thompson,Who being duly sworn state that they are the A.Thompson and Mamie Archibald mentioned in a certain marriage license issued to A.Thompson and Mamie Archibald,on December 18th.,1897,at Oxford Mississippi,and that they were legally married on the said 18th.day of December,1897,and that Charles Clifton Thompson is the child of the said affiants,A.Thompson and Mamie Archibald,mentioned in said license.

Witness our hands this the 22nd day of November,1906.

Allison Thompson

Mamie A. Thompson

Subscribed and sworn to before me the undersigned authority on this the 22nd., day of November 1906.

S. M. Allison

Notary Public,Johnson County,Texas.

Cherokee
N. B. 1276

Muskogee, Indian Territory, May 19, 1906

Allison Thompson,
c/o Rev. W.S.Thompson,
Tahlequah, Indian Territory.

Dear Sir:

Receipt is hereby acknowledged of application for the enrollment as a citizen of the Cherokee Nation, of Maurice Clifton Thompson, born September 25, 1906.

Respectfully,

IMD

Acting Commissioner

Cherokee N.B.1378

Muskogee, Indian Territory, July 28, 1906.

Allison Thompson,

c/o Rev. G. T. Thompson,

Tahlequah, Indian Territory.

Dear Sir:

In connection with the application for the enrollment of your child, Maurice Clifton Thompson, as a citizen of the Cherokee Nation, you are directed to forward to this office, by return mail, either the original or a certified copy of the marriage license and certificate of yourself and said child's mother.

You are requested to return this letter with your reply.

Respectfully,

H.J.C.

Commissioner.

Cherokee
N.B.1575.

Muskogee, Indian Territory, November 17, 1906.

Allison Thompson,

Cleburne, Texas.

Dear Sir:

In connection with the application for the enrollment of Maurice Clifton Thompson, child of yourself and Minnie A. Thompson, as a citizen of the Cherokee Nation, you are advised that this office is in receipt of a marriage license and certificate showing the marriage on December 18, 1897, of A. Thompson and Minnie Archibald.

If you and your wife are identical with the persons mentioned in this marriage license and certificate as A. Thompson and Minnie Archibald, you are requested to execute, before a notary public, an affidavit to that effect and forward same to this office at the earliest practicable date.

You are requested to return this letter with the affidavit.

Respectfully,

LMC

Commissioner.

Cher M 1379
Dian Rossee Tanner

Jee

1370

#4822

IN RE

Application for Enrollment of

MINOR CHILD

Act of Congress Approved April 26, 1906.

......Elma Roscoe Tanner......

as a citizen of

......Cherokee......Nation.

E6 F

Approved NOV 21 1906 ......190...

...............Commissioner.

COMMISSIONER TO THE FIVE CIVILIZED TRIBES

FILED

MAY 31 1906

Commissioner

RECEIVED

MAY 15 1906

BIRTH AFFIDAVIT. 199

DEPARTMENT OF THE INTERIOR,

COMMISSIONER TO THE FIVE CIVILIZED TRIBES.

ENROLLMENT OF MINORS. ACT OF CONGRESS, APPROVED APRIL 26, 1906.

IN RE APPLICATION FOR ENROLLMENT, as a citizen of the Cherokee Nation,

of Olan Roscoe Tanner, born on the 10th day of September 1902,
[Here insert name of child]

Name of Father: B.F.Tanner, a citizen of the None Nation.

Name of Mother: Jennie Tanner a citizen of the Cherokee Nation.

Tribal enrollment of father None Tribal enrollment of mother Cherokee 11894

Postoffice Inola, Indian Territory,

AFFIDAVIT OF MOTHER.

UNITED STATES OF AMERICA, Indian Territory,
Western District.

I, Jennie Tanner, on oath state that I am 25 years of age and a citizen by blood, of the cherokee Nation; that I am the lawful wife of B.F.Tanner, who is a citizen, by none of the none Nation; that a male child was
[Male or Female]
born to me on 10th. day of September 1902.; that said child has been named Olan Roscoe Tanner and was living March 4, 1906.

Jennie Tanner

WITNESSES TO MARK

[Must be Two Witnesses]

Subscribed and sworn to before me this 14th. day of May 1906.

J.D.Rice
Notary Public

Commission expires Sept,6th.1908,

AFFIDAVIT OF ATTENDING PHYSICIAN OR MID-WIFE.

UNITED STATES OF AMERICA, Indian Territory,
Western District.

I, Sue Tanner, a mid-wife, on oath state that I attended on Jennie Tanner, wife of B.F.Tanner on the 10th. day of September 1902.; that there was born to her on said date a male
[Male or Female]
child, that said child was living March 4, 1906, and is said to have been named Olan Roscoe Tanner.

Sue Tanner

WITNESSES TO MARK

[Must be Two Witnesses]

Subscribed and sworn to before me this 14th. day of May 1906.

Commission expires Sept.6th.1908,

J.D.Rice
Notary Public.

1378

4945.

190

IN RE

Application for Enrollment of

MINOR CHILD

Act of Congress Approved April 26, 1906.

.....James Harold Tanner.....

as a citizen of

.....Cherokee..... Nation.

E63

Approved: NOV 21 1906 190...

.....

Commissioner.

COMMISSIONER TO THE [illegible]

FILED

MAY 31 1906

COMMISSIONER

RECEIVED

MAY 15 1906

BIRTH AFFIDAVIT 1906

DEPARTMENT OF THE INTERIOR.

COMMISSIONER TO THE FIVE CIVILIZED TRIBES.

ENROLLMENT OF MINORS. ACT OF CONGRESS, APPROVED APRIL 26, 1906.

IN RE APPLICATION FOR ENROLLMENT, as a citizen of the Cherokee Nation

of Jesse Harold Tanner, born on the 27th day of August, 1905,
[Here insert name of child]

Name of Father: B.F.Tanner, a citizen of the None Nation;

Name of Mother: Jennie Tanner, a citizen of the Cherokee Nation.

Tribal enrollment of father: None Tribal enrollment of mother: Cherokee 11894

Postoffice Inola, Indian Territory,

AFFIDAVIT OF MOTHER.

UNITED STATES OF AMERICA, Indian Territory,
Western District.

I, Jennie Tanner, on oath state that I am 25 years of age and a citizen by Blood of the Cherokee Nation; that I am the lawful wife of B.F.Tanner, who is a citizen, by none, of the none Nation; that a male [Male or Female] child was born to me on 27th day of August 1905,; that said child has been named Jesse Harold Tanner, and was living March 4, 1906.

Jennie Tanner

WITNESSES TO MARK:

[Must be Two Witnesses]

Subscribed and sworn to before me this 14th day of May, 1906.

J.T.Rice
Notary Public.

Commission expires Sept.6th.1908,

AFFIDAVIT OF ATTENDING PHYSICIAN OR MID-WIFE.

UNITED STATES OF AMERICA, Indian Territory,
Western District.

I, Dr.C.V.Elliott, a Physician, on oath state that I attended on Jennie Tanner, wife of B.F.Tanner on the 27th day of August 1905; that there was born to her on said date a male [Male or Female] child; that said child was living March 4, 1906, and is said to have been [redacted]

C.V. Elliott M.D.

WITNESSES TO MARK:

[Must be Two Witnesses]

Subscribed and sworn to before me this 14th day of May, 1906

J.T.Rice
Notary Public.

Commission expires Sept.6th.1908,

Chickasaw
S.S. 1279

Muskogee, Indian Territory, May 19, 1904

Jennie Tanner

Ingle, Indian Territory.

Dear Madam:

Receipt is hereby acknowledged of applications for the enrollment as citizens of the Cherokee Nation of Olan Roscoe Tanner, born September 10, 1902, and Jesse Harold Tanner, born August 27, 1903.

Respectfully,

Acting Commissioner

MAM

Cher M 1380
Bernard Taylor

Cher Mss

1380

1904

9947.

IN RE

Application for Enrollment of

MINOR CHILD

Act of Congress Approved
April 26, 1906.

Bernard Taylor

as a citizen of

Choctaw Nation.

263

Approved. JAN 9 1907 190...

Commissioner.

FILED

MAY 1906

Commissioner

MAY 15 1906

BIRTH AFFIDAVIT 199

DEPARTMENT OF THE INTERIOR.

COMMISSIONER TO THE FIVE CIVILIZED TRIBES.

ENROLLMENT OF MINORS. ACT OF CONGRESS, APPROVED APRIL 26, 1906.

IN RE APPLICATION FOR ENROLLMENT, as a citizen of the Cherokee Nation,

of Bernard Taylor [Here insert name of child], born on the 3 day of March 1904

Name of Father: James E. Taylor a citizen of the Cherokee Nation.

Name of Mother: Louisa J. Taylor a citizen of the Cherokee Nation.

Tribal enrollment of father by blood 11714 Tribal enrollment of mother by adoption

Postoffice Oolagah I T

AFFIDAVIT OF MOTHER.

UNITED STATES OF AMERICA, Indian Territory, Northern District.

I, Louisa J. Taylor on oath state that I am 44 years of age and a citizen by adoption of the Cherokee Nation; that I am the lawful wife of James E. Taylor, who is a citizen, by blood of the Cherokee Nation; that a male [Male or Female] child was born to me on 3 day of March 1904 that said child has been named Bernard Taylor, and was living March 4, 1906.

x Louisa J Taylor

WITNESSES TO MARK:

[Must be Two Witnesses] .....

.....

Subscribed and sworn to before me this 14 day of May 1906.

J. C. White

Notary Public.

AFFIDAVIT OF ATTENDING PHYSICIAN OR MID-WIFE.

UNITED STATES OF AMERICA, Indian Territory, Northern District.

I, Annie F. Skidmore, M. attendant on oath state that I attended on Louisa J. Taylor, wife of James E. Taylor on the 3rd day of March, 1904; that there was born to her on said date a boy [Male or Female] child; that said child was living March 4, 1906, and is said to have been named Bernard Taylor

A. F. Skidmore

WITNESSES TO MARK:

[Must be Two Witnesses] .....

.....

Subscribed and sworn to before me this 14 day of May 1906

J. C. White

Notary Public.

DEPARTMENT OF THE INTERIOR
COMMISSION TO THE FIVE CIVILIZED TRIBES
FILED
OCT 26 1900
ACTING SECRETARY

State of Tennessee Blount County.

I. Ben Cunningham, Clerk of the County Court of said County hereby certify that James E. Taylor and Sue J. Lenehore were united in marriage by one W. D. Mountcastle, a Minister of the Gospel on the 16th. day of June, 1878, as the same appears of record in my office.

Witness my hand and official seal. Oct. 17th 1900.

Ben Cunningham. Clerk.
By Clay Cunningham.
Dept. Clerk.

THIRTY BUYING STATIONS ON CHICAGO, ROCK ISLAND & PACIFIC, C. R. I. & P. AND SANTA FE RAILWAYS.

THE REA-PATTERSON GRAIN COMPANY,
(INCORPORATED)
BUYERS OF
ALL KINDS OF HAY AND GRAIN.

OFFICIAL GRADES GUARANTEED. ALL QUOTATIONS SUBJECT TO OUR CONFIRMATION RETURN MESSAGE.

USE ROBINSON'S CIPHER

OKLAHOMA, I. T.,

Northern District
Indian Territory

Before J. C. White Notary Public in and for the Northern District Ind Territory Comes Louisa J Taylor and states that she is the identical person mentioned in the Marriage License and Certificate as Lou. J. Densmore showing the marriage on June the 16th 1878 of James Ed. Taylor and Lou. J. Densmore and that she is the Mother of Bernard Taylor, applicant for Enrollment as a citizen of the Choctaw Nation

Louisa J Taylor

Subscribed and sworn to before me this the 21st day of November 1906

J. C. White
Notary Public

My Com Ex Apr the 7th 1908

Cherokee
R.B. 1880

Muskogee, Indian Territory, Mar 19, 1906

James E. Taylor,

Gilmore, Indian Territory.

Dear Sir:

Receipt is hereby acknowledged of application for the enrollment as a citizen of the Cherokee Nation of Spencer Taylor, born March 3, 1886.

Respectfully,

EMB

Acting Commissioner

Cherokee
M.B.1880.

Muskogee, Indian Territory, November 19, 1906.

Louisa J. Taylor,

Sequoyah, Indian Territory.

Dear Madam:

In connection with the application for the enrollment of your child, Bernard Taylor, as a citizen of the Cherokee Nation, you are advised that this office is in receipt of a certificate showing the marriage on June 18, 1878, of James B. Taylor and Lou J. Densmore.

If you are identical with the person mentioned in this marriage license and certificate as Lou J. Densmore, you are requested to execute, before a notary public, an affidavit to that effect and forward same to this office at the earliest practicable date.

You are requested to return this letter with the affidavit.

Respectfully,

LMC

Commissioner.

Cher M 1381
Clarence Houston Thomas

Cher M

Lee

1381

9562

IN RE

Application for Enrollment of

INFANT CHILD

Clarence Austin Stevens

as a citizen of

CHEROKEE NATION

CHB

Approved NOV 2 1 1906 190....

Commissioner.

For Sale by Leader Printing Co., Vinita, I. T.

FILED

MAY 31 1906

COMMISSIONER

27171

MAY 15 1906

BIRTH AFFIDAVIT

DEPARTMENT OF THE INTERIOR

COMMISSION TO THE FIVE CIVILIZED TRIBES

IN RE Application for Enrollment, as a citizen of the Cherokee Nation,
of Clarence Houston Thomas born on the 12th day of October, 1904
Name of Father: Clarence Cochran, a citizen of the Cherokee Nation,
Name of Mother: Laura J Thomas 1366 #2665, a citizen of the Cherokee Nation.
Post-office Chelsea, I.T.

AFFIDAVIT OF MOTHER.

UNITED STATES OF AMERICA,
INDIAN TERRITORY,
Northern District } ss

I, Laura J Thomas, on oath state that I am 19 years of age and a citizen, by blood, of the Cherokee Nation; ~~that I am the lawful wife of ..., who is a citizen, by ..., of the ... Nation,~~ that a male (male or female) child was born to me on the 12th day of October, 1904; that said child has been named Clarence Houston Thomas, and is now living; that said child is the illegitimate child of Clarence Cochran of Chelsea, I.T., said Clarence Cochran being its father.

WITNESSES TO MARK:

[Must be two Witnesses] }

Laura J Thomas

Subscribed and sworn to before me this 8th day of May 1906

F O Brewer
Notary Public

AFFIDAVIT OF ATTENDING PHYSICIAN OR MIDWIFE

UNITED STATES OF AMERICA,
INDIAN TERRITORY,
Northern District. } ss.

I, G L Hill, a physician on oath state that I attended on ~~Mrs.~~ Laura J Thomas, ~~wife of~~
on the 12th day of October, 1904; that there was born to her on said date a male (male or female) child; that said child is now living and is said to have been named Clarence Houston Thomas.

G L Hill M.D.

WITNESSES TO MARK:

[Must be two Witnesses] }

Subscribed and sworn to before me this 8 day of May 1906

F O Brewer
Notary Public

Cherokee
N.B. 1681

Muskogee, Indian Territory, May 19, 1905

Laura J. Thomas,

Chelsea, Indian Territory.

Dear Madam:

Receipt is hereby acknowledged of application for the enrollment as a citizen of the Cherokee Nation, of Clarence Houston Thomas, born October 12, 1904.

Respectfully,

LMB

Actin Commissioner

Chem M 1502
William W Vann

see 1382

+918

IN RE

Application for Enrollment of

MINOR CHILD

Act of Congress Approved April 26, 1906.

William W. Vann

as a citizen of

CHEROKEE Nation.

ERB

Approved NOV 5 1906 190...

Commissioner.

DEPT. OF THE INTERIOR
FIVE CIVILIZED TRIBES

FILED

MAY 31 1906

COMMISSIONER

RECEIVED
MAY 15 1906

BIRTH AFFIDAVIT 199

DEPARTMENT OF THE INTERIOR,

COMMISSIONER TO THE FIVE CIVILIZED TRIBES.

ENROLLMENT OF MINORS. ACT OF CONGRESS, APPROVED APRIL 26, 1906.

IN RE APPLICATION FOR ENROLLMENT, as a citizen of the CHEROKEE Nation,

of William W Vann, born on the 25 day of Feb 1905
[Here insert name of child]

Name of Father: Joe Vann a citizen of the CHEROKEE Nation.

Name of Mother: Lizzie D Vann a citizen of the CHEROKEE Nation.

Tribal enrollment of father 11746 Tribal enrollment of mother 11747.

Postoffice Locust Grove I T

AFFIDAVIT OF MOTHER.

UNITED STATES OF AMERICA, Indian Territory,
Northern District.

I, Lizzie D Vann, on oath state that I am 24 years of age and a citizen by BLOOD, of the CHEROKEE Nation; that I am the lawful wife of Joe Vann, who is a citizen, by BLOOD, of the CHEROKEE Nation; that a male [Male or Female] child was born to me on 25 day of Feb, 1905.; that said child has been named William W Vann, and was living March 4, 1906.

Lizzie D Vann

WITNESSES TO MARK:

[Must be Two Witnesses]

Subscribed and sworn to before me this 15th day of May 1906.

John D Israel
Notary Public.

AFFIDAVIT OF ATTENDING PHYSICIAN OR MID-WIFE.

UNITED STATES OF AMERICA, Indian Territory,
Northern District.

I, Sarah Crutchfield, a mid-wife, on oath state that I attended on Lizzie D Vann, wife of Joe Vann on the 25 day of Feb 1905.; that there was born to her on said date a male [Male or Female] child; that said child was living March 4, 1906, and is said to have been named William W Vann.

Sarah Crutchfield

WITNESSES TO MARK:

[Must be Two Witnesses]

Subscribed and sworn to before me this 10th day of May 1906.

John D Israel
Notary Public.

Cherokee
N.B. 1363

Muskogee, Indian Territory, May 19, 1906

Joe Vann,

Tiawmore, Indian Territory.

Dear Sir:

Receipt is hereby acknowledged of application for the enrollment as a citizen of the Cherokee Nation of William W. Vann, born February 28, 1904.

Respectfully,

LMH

Acting Commissioner

Chief [illegible]

John L. Wilkerson

Tom Wilkerson

JEP

1383

IN RE

Application for Enrollment of

MINOR CHILD

Act of Congress Approved

April 26, 1906

John L. Wilkerson

as a citizen of

Cherokee Nation

31

Approved 1906 190

Commissioner

FILED

MAY 1906

DEPARTMENT OF THE INTERIOR

Commissioner to the Five Civilized Tribes

IN RE APPLICATION FOR ENROLLMENT ... Cherokee Nation

of John L. Wilkerson ... 7th day of April 1903

Name of Father Lodie Wilkerson citizen of Cherokee Nation

Name of Mother Mary Wilkerson citizen of the Cherokee Nation

~~Cherokee~~ ... Inter married

#363 ... Claremore I.T.

Affidavit of Mother.

UNITED STATES OF AMERICA, Indian Territory,
Northern District.

I, Mary Wilkerson, on oath state that I am 24 years of age and a citizen by Marriage of the Cherokee Nation; that I am the lawful wife of Lonie Wilkerson, who is a citizen, by Blood of the Cherokee Nation; that a male child was born to me on the 7th day of April, 1903; that said child has been named John L. Wilkerson, and was living March 4, 1906.

Mary Wilkerson

WITNESSES TO MARK:

Subscribed and sworn to before me this 11 day of May 1906

my commission expires aug 11 1906

J. Matthews
Notary Public.

Affidavit of Attending Physician or Mid-wife.

UNITED STATES OF AMERICA, Indian Territory,
Northern District.

I, Lizzie Wilkerson, acting as midwife, on oath state that I attended on Mary Wilkerson, wife of Lonie Wilkerson on the 7th day of April, 1903; that there was born to her on said date a male child; that said child was living March 4, 1906, and is said to have been named John L. Wilkerson

Lizzie x Wilkerson

WITNESSES TO MARK:

Addie Matthews

Mary Matthews

Subscribed and sworn to before me this 11 day of May

J. Matthews
Notary Public.

1383

IN RE

Application for Enrollment of

MINOR CHILD

Act of Congress Approved April 26, 1906

Tom, Wilkerson

as a citizen of

Cherokee Nation

963

Approved NOV 5 1906 190...

Commissioner.

CIVILIZED TRIBES

FILED

MAY 31 1906

COMMISSIONER.

MAY 15 1906

BIRTH AFFIDAVIT

DEPARTMENT OF THE INTERIOR.

Commissioner to the Five Civilized Tribes

ENROLLMENT OF MINORS—ACT OF CONGRESS, APPROVED APRIL 26, 1906.

IN RE APPLICATION FOR ENROLLMENT, as a citizen of the Cherokee Nation
of Tom, Wilkerson born on the 17th day of April 1905
(To be inserted name of child)
Name of Father Louie Wilkerson a citizen of the Cherokee Nation
Name of Mother Mary Wilkerson a citizen of the Cherokee Nation
Tribal enrollment of father Cherokee Tribal enrollment of mother Inter Married
363 Postoffice Claremore I. T.

Affidavit of Mother.

UNITED STATES OF AMERICA, Indian Territory, }
Northern District }

I Mary Wilkerson, on oath state that I am 24 years of age and a citizen by Marriage of the Cherokee Nation; that I am the lawful wife of Louie Wilkerson who is a citizen, by Blood of the Cherokee Nation; that a male child was born to me on the 17th day of April, 1905; that said child has been named Tom, Wilkerson, and was living March 4, 1906.

Mary Wilkerson

WITNESS TO MARK

Subscribed and sworn to before me this 12th day of May 1906.

My commission expires Aug 11th 1908 D. J. M. Matthews
Notary Public

Affidavit of Attending Physician or Mid-wife.

UNITED STATES OF AMERICA, Indian Territory, }
Northern District }

I, Lizzie Wilkerson acting as a midwife, on oath state that I attended
Mary Wilkerson, wife of Louie Wilkerson
on the 17th day of April, 1905; that there was born to her on said date a male
child that said child was living March 4, 1906, and is said to have been named Tom
Wilkerson;

Lizzie (mark) Wilkerson

WITNESS TO MARK

Witness to Mark
Witness Mary Matthews.

Subscribed and sworn to before me this 12 day of May 1906.

D. J. M. Matthews
Notary Public

CERTIFICATE OF RECORD.

United States of America,
INDIAN TERRITORY,
Northern District. } ss.

I, CHARLES A. DAVIDSON, Clerk of the United States Court in the Northern District, Indian Territory, do hereby certify that the instrument hereto attached was filed for record in my office the 6 *day of* July *1905, at* [illegible] *M., and duly recorded in Book* J *, Marriage Record, Page* 78

WITNESS my hand and seal of said Court at Muscogee, in said Territory this 24 *day of* Dec *A. D. 1906*

Chas A Davidson *Clerk.*

By *Deputy*

NORTHERN DIST. IND. TER.
FILED
JUL 6 1905
CHAS. A. DAVIDSON,
Clerk, U. S. Courts.

CERTIFICATE OF RECORD.

United States of America,
INDIAN TERRITORY,
Northern District. } ss.

I, CHARLES A. DAVIDSON, Clerk of the United States Court in the Northern District, Indian Territory, do hereby certify that the instrument hereto attached was filed for record in my office the 6 *day of* July *1905, at* [illegible] *M., and duly recorded in* [illegible]
Book J *, Marriage Record, Page* 78

WITNESS my hand and seal of said Court at Muscogee, in said Territory this 24 *day of* Dec *, A. D. 1906*

Chas A Davidson *Clerk.*

By [illegible] *Deputy*

NORTHERN DISTRICT, I.T.
FILED
JUL 6 [illegible]
CHAS. A. DAVIDSON,
Clerk, U. S. Courts.

MARRIAGE LICENSE

United States of America,
INDIAN TERRITORY,
Northern District. } ss.

No 599

To Any Person Authorized by Law to Solemnize Marriage---Greeting:

You are Hereby Commanded to Solemnize the Rite and publish the Banns of Matrimony between Mr. [illegible] Wilkinson of Claremore, in the Indian Territory, aged 20 years, and Miss Mary Simmons of Claremore, in the Indian Territory, aged 19 years, according to law, and do you officially sign and return this License to the parties therein named.

WITNESS my hand and official seal at Vinita, Indian Territory, this 1st day of June, A D 1900

Chas A Davidson
Clerk of the U. S. Court.

By [illegible] Deputy

CERTIFICATE OF MARRIAGE.

United States of America,
INDIAN TERRITORY,
Northern District } ss

I, [illegible], a Minister of the Gospel,

DO HEREBY CERTIFY, That on the [illegible] day of [illegible], A D 1900,

I did duly and according to law as commanded in the foregoing License, solemnize the Rite and publish the Banns of Matrimony between the parties therein named

WITNESS my hand this [illegible] day of [illegible], A D 1900

My credentials are recorded in the office of the Clerk of the United States Court for the Northern District.

By [illegible] Deputy

[illegible]
A Minister of the Gospel

SEC. 1. This License and Certificate of Marriage must be returned to the office of the Clerk of the United States Court in the Northern District Indian Territory from whence it was issued within sixty days from the date thereof, or the party to whom the same was issued shall be liable in the amount of One Hundred Dollars.

EJP

Cherokee Card 4737.

Department of the Interior
Commissioner to the Five Civilized Tribes
Claremore, I. T., May 16, 1906.

In the matter of the application for the enrollment of John L. and Tom Wilkerson as citizens by blood of the Cherokee Nation.

LOUIS WILKERSON, appearing in person before the Cherokee Enrollment Party, and being first duly sworn by John Isreal, a Notary Public, and examined, testified as follows:

Q What is your name? A Louis Wilkerson.
Q What is your postoffice? A Claremore.
Q How old are you? A 34.
Q Are you a citizen by blood of the Cherokee Nation? A Yes sir.
Q Are you enrolled? A Yes sir.
Q What is the name of your wife? A Mary Wilkerson.
Q Is she living? A No sir, she is a white woman.
Q You produce herein marriage license and certificate issued out of the United States Court at Vinita, Indian Territory, Northern District, embracing the marriage between L. W. Wilkerson and Mary Hammond. Q Is that your name?
A What?
Q L. W. Wilkerson? A L. W. is my initials.
Q How are you enrolled by the Dawes Commission?
A I was enrolled Louis Wilkerson.
Q Is the L. W. Wilkerson on this marriage license and certificate the same as Louis Wilkerson as enrolled by the Commission?
A Yes sir.

It is evident from the testimony that Louis Wilkerson on Cherokee Card 4737 is the same as L. W. Wilkerson, as appears upon the license.

- - - - - - - - - -

James B. Myers, being first duly sworn, states, that as stenographer to the Commissioner to the Five Civilized Tribes, he recorded the testimony in the foregoing proceedings, and that the above is a true, and correct transcript of his stenographic notes thereof.

James B. Myers

Subscribed and sworn to before
me, this, the 16th day of May, 1906.

John Isreal
Notary Public.

JBM

Cherokee
N. B. 1383

Muskogee, Indian Territory, May 19, 1906

Louie Wilkerson,

Claremore, Indian Territory.

Dear Sir:

Receipt is hereby acknowledged of applications for the enrollment as citizens of the Cherokee Nation of John L. Wilkerson, born April 7, 1903 and Tom Wilkerson, born April 17, 1905.

Respectfully,

LMB

Acting Commissioner

Cher M 1384
Cooper Whisenhunt
Ruth Whisenhunt

Cher M 1384

6NC 1384

IN RE
Application for Enrollment of
MINOR CHILD
Act of Congress Approved
April 26, 1906

Cooper Whisenhunt

as a citizen of
CHEROKEE Nation

CHC
Approved NOV 5 1906 190

Commissioner.

CIVILIZED TRIBES

FILED
MAY 31 1906

COMMISSIONER

RECEIVED
MAY 31 1906

BIRTH AFFIDAVIT

DEPARTMENT OF THE INTERIOR.

Commissioner to the Five Civilized Tribes

ENROLLMENT OF MINORS—ACT OF CONGRESS APPROVED APRIL 26, 1906

IN RE APPLICATION FOR ENROLLMENT, as a citizen of the Cherokee Nation,
of Cooper Whisenhunt (Here insert name of child) born on the 26 day of Oct 1903
Name of Father Andrew B. Whisenhunt a citizen of the Cherokee Nation
Name of Mother Cora A. Whisenhunt a citizen of the Cherokee Nation
Tribal enrollment of father by blood 2937 Tribal enrollment of mother by adoption
Postoffice Oklahoma I.T.

Affidavit of Mother.

UNITED STATES OF AMERICA, Indian Territory, Northern District }
I, Cora A. Whisenhunt, on oath state that I am 28
years of age and a citizen by adoption of the Cherokee Nation; that I am the
lawful wife of Andrew B. Whisenhunt who is a citizen, by
blood of the Cherokee Nation; that a male child was
born to me on the 26 day of Oct 1903; that said child has been named
Cooper Whisenhunt and was living March 4, 1906.
Cora A. Whisenhunt

WITNESS TO MARK:
[Must be two Witnesses]

Subscribed and sworn to before me this 14 day of May 1906
J. C. White
Notary Public

Affidavit of Attending Physician or Mid-wife.

UNITED STATES OF AMERICA, Indian Territory, Northern District }
I, Nancy J. Whisenhunt a mid-wife, on oath state that I attended
on Cora A. Whisenhunt wife of Andrew B. Whisenhunt
on the 26 day of Oct 1903; that there was born to her on said date a male
child; that said child was living March 4, 1906, and is said to have been named Cooper Whisenhunt
Nancy J Whisenhunt

WITNESS TO MARK:

[Must be Two Witness]

Subscribed and sworn to before me this 14 day of May 1906
J. C. White
Notary Public

JCC

1384

IN RE

Application for Enrollment of

MINOR CHILD

Act of Congress Approved April 26, 1906

Ruth Whisenhunt

as a citizen of

CHEROKEE Nation

GHB

Approved NOV 5 1906 190

Commissioner.

FILED

MAY 31 1906

Commissioner.

MAY 15 1906

BIRTH AFFIDAVIT.

DEPARTMENT OF THE INTERIOR.

Commissioner to the Five Civilized Tribes

ENROLLMENT OF MINORS ACT OF CONGRESS, APPROVED APRIL 26, 1906

IN RE APPLICATION FOR ENROLLMENT, as a citizen of the Cherokee Nation,

of Ruth Whisenhunt born on the 3 day of March 1906

(Here insert name of child.)

Name of Father Andrew B Whisenhunt a citizen of the Cherokee Nation

Name of Mother Cora A Whisenhunt a citizen of the Cherokee Nation

Tribal enrollment of father by blood 9837 Tribal enrollment of mother by Adoption

Postoffice Oolagah I. T.

Affidavit of Mother.

UNITED STATES OF AMERICA, Indian Territory, Northern District }

I, Cora A Whisenhunt, on oath state that I am 28 years of age and a citizen by Adoption of the Cherokee Nation; that I am the lawful wife of Andrew B Whisenhunt who is a citizen, by blood, of the Cherokee Nation; that a female child was born to me on the 3 day of March 1906; that said child has been named Ruth Whisenhunt, and was living March 4, 1906.

Cora A Whisenhunt

WITNESS TO MARK:

[Must be two Witnesses]

Subscribed and sworn to before me this 14 day of May 1906

J. C. White

Notary Public

Affidavit of Attending Physician or Mid-wife.

UNITED STATES OF AMERICA, Indian Territory, Northern District. }

I, J. N. McClendon, a M D, on oath state that I attended on Cora A Whisenhunt, wife of Andrew B Whisenhunt on the 3 day of March 1906; that there was born to her on said date a female child; that said child was living March 4, 1906, and is said to have been named Ruth Whisenhunt

J N McClendon

WITNESS TO MARK:

[Must be Two Witness]

Subscribed and sworn to before me this 14 day of May 1906

J. C. White

Notary Public

CERTIFICATE OF RECORD

United States of America,
INDIAN TERRITORY,
NORTHERN DISTRICT. } ss.

I, JAMES A. WINSTON, Clerk of the United States Court in the Northern District, Indian Territory, do hereby certify that the instrument herein to attached was filed for record in my office the 16 day of Nov, 189 6, at M., and duly recorded in Book E, Marriage Record, Page 272

WITNESS my hand and seal of said Court at Muscogee, in said Territory, this 17 day of Nov A.D. 189 6.

Jas. A. Winston. *Clerk.*

By *Deputy.*

DEPARTMENT OF THE INTERIOR
COMMISSION TO THE FIVE CIVILIZED TRIBES
FILED
FEB 25 1901
ACTING CHAIRMAN.

FILED
NOV 19 1898
Jas. A. Winston
CLERK.

CERTIFICATE OF RECORD

United States of America,
INDIAN TERRITORY, } ss.
NORTHERN DISTRICT.

I, JAMES A. WINSTON, Clerk of the United States Court in the Northern District, Indian Territory, do hereby certify that the instrument hereto attached was filed for record in my office the 16 *day of* Nov *189*6*, at M., and duly recorded in Book* Ea*, Marriage Record, Page* 272

WITNESS my hand and seal of said Court at Muscogee, in said Territory, this 17 *day of* Nov *A.D. 189*6.

Jas. A. Winston. Clerk.

By Deputy.

DEPARTMENT OF THE INTERIOR
COMMISSION TO THE FIVE CIVILIZED TRIBES
FILED
FEB 25 1904
ACTING CHAIRMAN

FILED
NOV 16 1896
Jas A Winston
CLERK

O.M.B. 13

261

MARRIAGE LICENSE.

United States of America,
INDIAN TERRITORY,
NORTHERN DISTRICT. } ss.

No. 311

To Any Person Authorized by Law to Solemnize Marriage--Greeting:

You are Hereby Commanded to Solemnize the Rite and publish the Banns of Matrimony between Mr. Andrew B. Whisenhunt of Tahlina in the ID, aged 22 years, and Miss Cora A. Cooper, of Tahlina in the ID, aged 19 years, according to law, and do you officially sign and return this License to the parties therein named.

WITNESS my hand and official seal at Muscogee, this 14th day of November, A.D. 1896.

Jas. A. Wunton
Clerk of the U. S. Court.

By _____ Deputy.

CERTIFICATE OF MARRIAGE

United States of America,
INDIAN TERRITORY,
NORTHERN DISTRICT. } ss.

I, J. M. Amerson, a Minister of the Gospel, DO HEREBY CERTIFY, that on the 15th day of November A.D. 1896, I did duly and according to law as commanded in the foregoing License, solemnize the Rite and publish the Banns of Matrimony between the parties therein named.

WITNESS my hand this 15th day of November A.D. 1896.

My credentials are recorded in the office of the Clerk of the United States Court, Indian Territory, Northern District, Book A, Page forgotten

J. M. Amerson
A Minister of the Gospel.

NOTE.—This License and Certificate of Marriage must be returned to the Office of the Clerk of the United States Court in the Northern District, Indian Territory, from whence it was issued, within sixty days from the date thereof, or the parties to whom the License was issued will be liable in the amount of One Hundred Dollars ($100.00).

Cherokee
N.B. 1284

Muskogee, Indian Territory, May 10, 1906

Andrew B. Whisenhunt,
Gelagah, Indian Territory.

Dear Sir:

Receipt is hereby acknowledged of applications for the enrollment as citizens of the Cherokee Nation of Cooper Whisenhunt, born October 26, 1903, and Ruth Whisenhunt born March 3, 1906.

That part of your letter relative to segregation of certain lands in the Cherokee Nation, will be made the subject of a separate communication.

Respectfully,

LMB

Acting Commissioner

Cher M 1385

Hazel Whisenhunt

Cher M 1385

Jcc 1385

IN RE

Application for Enrollment of

MINOR CHILD

Act of Congress Approved April 26, 1906.

Hazel Whisenhunt

as a citizen of

CHEROKEE Nation.

Approved NOV 5 1906 190...

Commissioner.

CIVILIZED TRIBES

FILED

MAY 31 1906

COMMISSIONER

MAY 15 1906

5036

BIRTH AFFIDAVIT 1906

DEPARTMENT OF THE INTERIOR,

COMMISSIONER TO THE FIVE CIVILIZED TRIBES.

ENROLLMENT OF MINORS. ACT OF CONGRESS, APPROVED APRIL 26, 1906.

IN RE APPLICATION FOR ENROLLMENT, as a citizen of the ..... Nation.

of Hazel M. Whisenhunt (Here insert name of child) born on the 14th day of July 1904

Name of Father Robert L. Whisenhunt a citizen of the ..... Nation

Name of Mother Ada Whisenhunt a citizen of the U. S. Nation.

Tribal enrollment of father. 12039. Tribal enrollment of mother.....

Postoffice Calvert

AFFIDAVIT OF MOTHER.

UNITED STATES OF AMERICA, Indian Territory, }
McCurtain District. }

I, Ada Whisenhunt, on oath state that I am 26 years of age and a citizen by (Blood or Intermarriage) of the CHICKASAW Nation; that I am the lawful wife of Robert L. Whisenhunt, who is a citizen, by BLOOD, of the CHICKASAW Nation; that a female (Male or Female) child was born to me on 14 day of July, 1904 that said child has been named Hazel M. Whisenhunt, and was living March 4, 1906.

Ada Whisenhunt

WITNESSES TO MARK:

[Must be Two Witnesses] .....
.....

Subscribed and sworn to before me this 15th day of May 1906.

John T. Mask
Notary Public.

AFFIDAVIT OF ATTENDING PHYSICIAN OR MID-WIFE.

UNITED STATES OF AMERICA, Indian Territory, }
McCurtain District. }

I, J. C. Buckyhead, a Physician on oath state that I attended on Ada Whisenhunt, wife of Robert L. Whisenhunt on the 14 day of July, 1904 that there was born to her on said date a female (Male or Female) child; that said child was living March 4, 1906, and is said to have been named Hazel M. Whisenhunt

J. C. Buckyhead

WITNESSES TO MARK

[Must be Two witnesses] .....
.....

Subscribed and sworn to before me this ..... day of ..... 1906.

.....
Notary Public.

CERTIFICATE OF RECORD

United States of America,
INDIAN TERRITORY,
NORTHERN DISTRICT

I, ... Clerk of the United States Court in the Northern District, Indian Territory, do hereby certify that the instrument hereto attached was filed for record in my office on the ... day of ... 189 ... at ... M. and duly recorded in Book ... Marriage Record Page ...

WITNESS my hand and seal of said Court at Muscogee in said Territory, this ... day of ... A. D. 189

Clerk

By ... Deputy

Recorded on Page 335 Book A Records of Marriages in Clerk's Office ...

Cham 230

FILED MAY ... 1900
COMMISSIONER ...

DEPARTMENT OF THE INTERIOR
COMMISSION TO THE FIVE CIVILIZED TRIBES
FILED OCT 29 1900

5036.

CERTIFICATE OF RECORD

United States of America,
INDIAN TERRITORY,
NORTHERN DISTRICT

I, JAMES A. WINSTON, Clerk of the United States Court in the Northern District, Indian Territory, do hereby certify that the instrument hereto attached was filed for record in my office the day of 189 , at M. and duly recorded in Book Marriage Record, Page

WITNESS my hand and seal of said Court at Muscogee, in said Territory, this day of A. D. 189

Clerk

By Deputy

Recorded on Page 335 Book A Records of Wills in Dis Clk Office Comm Dis Co

Card 839

FILED MAY 1900 COMMISSIONER

DEPARTMENT OF THE COMMISSION TO THE FIVE CIVILIZED TRIBES FILED OCT 29 1900

5036

MARRIAGE LICENSE.

United States of America,
INDIAN TERRITORY,
NORTHERN DISTRICT } ss

NO. 565

To Any Person Authorized by Law to Solemnize Marriage--Greeting:

You are Hereby Commanded *to Solemnize the Rite and publish the Banns of Matrimony between Mr.* [illegible] *of* [illegible] *in the Indian Territory, aged* [illegible] *years, and* [illegible] *of* [illegible] *in the Indian Territory, aged* [illegible] *years, according to law, and do you officially sign and return this License to the parties therein named.*

WITNESS my hand and official seal at Muscogee, Indian Territory, this 5 *day of* [illegible] *A.D. 189*[illegible].

[illegible]
Clerk of the U. S. Court

By [illegible] *Deputy*

CERTIFICATE OF MARRIAGE.

United States of America,
INDIAN TERRITORY,
NORTHERN DISTRICT. } ss

I, [illegible] *Dist Clerk for Cornelius Dwight, ~~a Minister of the Gospel,~~ DO HEREBY CERTIFY, that on the* 26th *day of* Dec *A.D. 189*7, *I did duly and according to law as commanded in the foregoing License, solemnize the Rite and publish the Banns of Matrimony between the parties therein named.*

WITNESS my hand this 27th *day of* Dec *A.D. 189*7.
Court Seal Dist Clerk for Cornelius Dwight

[illegible] *filed in the office of the Clerk of the United States Court, Indian Territory, Northern District,* [illegible]

A Minister of the Gospel.

[illegible] *Certificate of Marriage must be returned to the office of the clerk of the United States Court in the Northern District, within sixty days from the date thereof, or the party to whom the License was issued will be liable in the amount of One Hundred Dollars fine.*

KCF Cherokee Card 2036.

Department of the Interior.
Commissioner to the Five Civilized Tribes
Muskogee, I. T., May 16, 1906.

In the matter of the application of Hazel Whisenhunt as a citizen by blood of the Cherokee Nation.

ROBERT L. WHISENHUNT, appearing in person before the Cherokee Enrollment Party and being first duly sworn by John Israel, a Notary Public, and examined, testified as follows:

Q. What is your name? A. Robert L. Whisenhunt.
Q. How old are you? A. I am 29 years old.
Q. Postoffice? A. Gulagah.
Q. Citizen by blood of the Cherokee Nation? A. Yes sir.
Q. Are you married? A. Yes sir.
Q. Is your wife a citizen? A. No sir.
Q. You present here marriage license and certificate issued out of the United States Court at Muskogee, Indian Territory, Northern District, to Robert Whisenhunt and Ada Foster. This license is issued in the name of Robert Whisenhunt and your name appears on the roll as Robert L. Whisenhunt. Is this person on the license as Robert the same as enrolled as Robert L.? A. Yes sir.

- - - - - - - - - - -

James B. Myers, being first duly sworn, states, that as stenographer to the Commissioner to the Five Civilized Tribes, he recorded the testimony in the foregoing proceedings, and that the above is a true and correct transcript of his stenographic notes thereof.

James B. Myers

Subscribed and sworn to before me, this, the 16th day of May, 1906.

John Israel
Notary Public.

JBM

Cherokee
N.B. 1388

Muskogee, Indian Territory, May 19, 1906

Robert L. Whisenhunt,

Oolagah, Indian Territory.

Dear Sir:

Receipt is hereby acknowledged of application for the enrollment as a citizen of the Cherokee Nation of Hazel Whisenhunt, born February 14, 1904.

Respectfully,

IMB

Acting Commissioner

Cher M 1316
Received in bond

Jee 1386

190

IN RE

Application for Enrollment of

MINOR CHILD

Act of Congress Approved April 26, 1906.

Beatrice L. Ward

as a citizen of

CHEROKEE Nation.

Approved NOV 5 1906 190...

Commissioner.

FILED

MAY 31 1906

COMMISSIONER.

RECEIVED

MAY 15 1906

4667
471.

BIRTH AFFIDAVIT 1906

DEPARTMENT OF THE INTERIOR.

COMMISSIONER TO THE FIVE CIVILIZED TRIBES.

ENROLLMENT OF MINORS. ACT OF CONGRESS, APPROVED APRIL 26, 1906.

IN RE APPLICATION FOR ENROLLMENT, as a citizen of the CHEROKEE Nation,

of Beatrice L Ward [Here insert name of child], born on the 15 day of April 1905.

Name of Father: Cuno F Ward a citizen of the CHEROKEE Nation.

Name of Mother: Beatrice Ward a citizen of the CHEROKEE Nation.

Tribal enrollment of father 11187 Tribal enrollment of mother 11456.

Postoffice Okemah I T

AFFIDAVIT OF MOTHER.

UNITED STATES OF AMERICA, Indian Territory, }
Northern District. }

I, Beatrice Ward on oath state that I am 21 years of age and a citizen by BLOOD, of the CHEROKEE Nation; that I am the lawful wife of Cuno F Ward, who is a citizen, by BLOOD, of the CHEROKEE Nation; that a female [Male or Female] child was born to me on 15 day of April, 1905.; that said child has been named Beatrice L Ward, and was living March 4, 1906.

Beatrice Ward

WITNESSES TO MARK:

[Must be Two Witnesses] { .....
.....

Subscribed and sworn to before me this 15th day of May 1906.

John Doral
Notary Public.

AFFIDAVIT OF ATTENDING PHYSICIAN OR MID-WIFE.

UNITED STATES OF AMERICA, Indian Territory, }
Northern District. }

I, Margaret C Harris, a mid-wife, on oath state that I attended on Beatrice Ward, wife of Cuno F Ward on the 15 day of April, 1905.; that there was born to her on said date a female [Male or Female] child; that said child was living March 4, 1906, and is said to have been named Beatrice L Ward

Margaret C Harris

WITNESSES TO MARK:

[Must be Two Witnesses] { .....
.....

Subscribed and sworn to before me this 15th day of May 1906.

John T Doral
Notary Public.

JOH

Cherokee 4781.

DEPARTMENT OF THE INTERIOR,
COMMISSION TO THE FIVE CIVILIZED TRIBES,
CHEROKEE LAND OFFICE,
Tahlequah, I. T., April 20, 1904.

In the matter of the application of Frances E. Brown for the enrollment of herself and children, Mary E., and Rose Brice Brown, as citizens by blood of the Cherokee Nation, No. 4781.

AMOS F. WARD, being duly sworn and examined by the Commission, testified as follows:--

Q What is your name? A Amos F. Ward.
Q How old are you? A 28.
Q What is your post-office? A Clarensore.
Q Are you a Cherokee by blood? A Yes sir.
Q What is your father's name? A George W. Ward.
Q Have you married since you were enrolled? A Yes sir.
Q What is the name of your wife? A Beatrice Brown was her maiden.
Q What was the name of her mother? A Frankie Brown.
Q What was the name of her father? A Ellis Brown.
Q When were you married? A I don't know.
Q The license shows you were married on September 18, 1903. Is that correct? A Yes sir.
Q Are you and she living together now? A Yes sir.

Ira Chambers, being duly sworn, states that as stenographer to the Commission to the Five Civilized Tribes, he correctly recorded the testimony in this case, and that the above and foregoing is a true and complete copy of his stenographic notes.

Ira Chambers

Subscribed and sworn to before me
this 21st day of April, 1904.

Samuel Freeman
Notary Public.

JH

Cherokee
N.B. 1386

Muskogee, Indian Territory, May 19, 1906

Amos F. Ward,

Claremore, Indian Territory.

Dear Sir:

Receipt is hereby acknowledged of application for the enrollment as a citizen of the Cherokee Nation of Leatrice L. Ward, born April 15, 1905.

Respectfully,

LMB

Acting Commissioner

IN RE

Application for Enrollment of

MINOR CHILD

Approved

FILED

BIRTH AFFIDAVIT.

DEPARTMENT OF THE INTERIOR.

Commissioner to the Five Civilized Tribes

ENROLLMENT OF MINORS—ACT OF CONGRESS APPROVED APRIL 26, 1906

IN RE APPLICATION FOR ENROLLMENT as citizen of the Cherokee Nation.

Austin Homer Wallis born on the 19 day of October 1903

(There insert Christian Name.)

Name of Father Richard N. Wallis a citizen of the Cherokee Nation

Name of Mother Mary Wallis [citizen or dead] adopted citizen of Cherokee Nation

Dawes Roll Number Cher. R. #12609 Tribal enrollment of mother

Postoffice Pryor Creek, I.T.

Affidavit of Mother.

UNITED STATES OF AMERICA, Indian Territory, Northern District.

I Mary Wallis on oath state that I am 34 years of age and a citizen by adoption of the Cherokee Nation; that I am the lawful wife of Richard N. Wallis who is a citizen, by blood of the Cherokee Nation; that a male child was born to me on the 19 day of October 1903 that said child has been named Austin Homer Wallis and was living March 4, 1906.

Mary. Wallis.

WITNESS TO MARK:

(Must be two witnesses.)

Subscribed and sworn to before me this 8 day of May 1906

My com. Ex. 3/8/1910. O. E. Hamblen

Notary Public

Affidavit of Attending Physician or Mid-wife.

UNITED STATES OF AMERICA, Indian Territory, Northern District.

I Rebecca Dawson a midwife on oath state that I attended Mary Wallis wife of Richard N. Wallis on the 19 day of October 1903 that there was born to her on said date a male child; that said child was living March 4, 1906, and is said to have been named Austin Homer

her

Rebecca x Dawson

mark

WITNESS TO MARK:

G L Dawson

(Must be Phys. or Witness)

Subscribed and sworn to before me this day of 1906

1 com Ex 3/5/1910

O. E. Hamblen

Notary Public

Jcc

1387

IN RE
Application for Enrollment of
MINOR CHILD
Act of Congress Approved
April 26, 1906

Myrtle Beatrice Wallis

as a citizen of
CHEROKEE Nation

663

Approved NOV 21 1906 190 .....

Commissioner.

FILED
MAY 31 1906
COMMISSIONER

RECEIVED
MAY 15 1906

BIRTH AFFIDAVIT

DEPARTMENT OF THE INTERIOR.

Commissioner to the Five Civilized Tribes

ENROLLMENT OF MINORS. ACT OF CONGRESS APPROVED APRIL 26, 1906

IN RE APPLICATION FOR ENROLLMENT, as a citizen of the Cherokee Nation,
of Myrtle Beatrice Wallis born on the 23 day of March 1905.
(Write in each case child's name)
Name of Father Richard N. Wallis a citizen of the Cherokee Nation
Name of Mother Mary Wallis a citizen by by adoption of the Cherokee Nation
Tribal enrollment of father Chy/C. #12609 Tribal enrollment of mother
Postoffice Pryor Creek, I.T.

Affidavit of Mother.

UNITED STATES OF AMERICA, Indian Territory, }
Northern District }

I, Mary Wallis, on oath state that I am 34 years of age and a citizen by adoption of the Cherokee Nation; that I am the lawful wife of Richard N. Wallis who is a citizen, by blood, of the Cherokee Nation; that a female child was born to me on the 23 day of March, 1905; that said child has been named Myrtle Beatrice Wallis and was living March 4, 1906.

Mary Wallis

WITNESS TO MARK:
Must be two witnesses

Subscribed and sworn to before me this 8 day of May 1906
My Com. Ex. 3/6/1910. O. E. Hamblen
Notary Public

Affidavit of Attending Physician or Mid-wife.

UNITED STATES OF AMERICA, Indian Territory, }
Northern District }

I, Rebecca Dawson, a Midwife, on oath state that I attended on Mary Wallis, wife of (illegible) Wallis on the 23d day of March, 1905, that there was born to her on said date a female child; that said child was living March 4, 1906, and is said to have been named Myrtle

her
Rebecca X Dawson
mark

WITNESS TO MARK
Must be Two Witnesses } J. L. Dawson
Lafayette Teel

Subscribed and sworn to before me this 8 day of May 1906
O. E. Hamblen
Notary Public

My Com. Ex. 3/6/1910

CERTIFICATE OF RECORD.

United States of America,
INDIAN TERRITORY,
1894 JUDICIAL DIVISION. } ss.

I, JOSEPH W. PHILLIPS, Clerk of the United States Court in the Indian Territory, do hereby certify that the instrument hereto attached was filed for record in my office the 25 day of Oct 1894, at M., and duly recorded in Book 11 Marriage Record, Page 49

Witness my hand and seal of said Court at Muscogee in said Territory, this 29 day of Oct A. D 1894

J. W. Phillips Clerk.

By Hudson Deputy.

Rec'd, 8-51

5259 16

DEPARTMENT OF THE INTERIOR,
COMMISSION TO THE FIVE CIVILIZED TRIBES.
FILED
NOV 10 1900

ACTING CHAIRMAN

MAY 19 1906

FILED

DEPARTMENT OF THE INTERIOR
COMMISSION TO THE FIVE CIVILIZED TRIBES

Recorded on Page 250 and 251

Book "C" marriages

— RECORD OF ~~IMPROVEMENTS~~ OF —

Cooweescoowee District, C. N.

Jos M. Lahay Clerk.

COOWEESCOOWEE DISTRICT.

By A. Lee Comer

Dep Clk

Marriage License.

United States of America,
INDIAN TERRITORY,
First Judicial Division } ss

No 674

To Any Person Authorized by Law to Solemnize Marriage—Greeting:

YOU ARE HEREBY COMMANDED to solemnize the Rite and publish the Banns of Matrimony between Mr. Napoleon Walks of Tahlequah in the D. T. aged 22 years, and Miss Rosie Forbes of Tahlequah in the D. T. aged 22 years, according to law, and do you officially sign and return this License to the parties therein named.

WITNESS my hand and Official Seal, this 17 day of Oct, A. D., 1894

Joan V Phelps
CLERK OF THE U. S. COURT.

By F L Phelps DEPUTY.

Certificate of Marriage.

United States of America,
INDIAN TERRITORY,
First Judicial Division. } ss.

I Nicholas Billing
a Minister of the Gospel

DO HEREBY CERTIFY, that on the 21st day of October A. D., 1894 I did duly and according to law, as commanded in the foregoing License, solemnize the Rite and publish the Banns of Matrimony between the parties therein named.

WITNESS my hand this 21st day of October A. D., 1894

My credentials are recorded in the Office of the Clerk of the United States Court, Indian Territory, First Judicial Division, Book A, Page 149

Nicholas Billing
a Minister of the Gospel

NOTE.—This License and Certificate of Marriage must be returned to the Office of the Clerk of the United States Court in the Indian Territory, from whence it was issued, within sixty days from the date thereof, or the party to whom the License was issued will be liable in the amount of One Hundred Dollars ($100.)

EUGENE PRINTING CO., MUSKOGEE.

UNITED STATES OF AMERICA,
INDIAN TERRITORY,
NORTHERN DISTRCT.

AFFIDAVIT.

Comes now Richard N. Wallis, otherwise known as Napoleon Wallis, and who being duly sworn according to law deposes and days that he is 38 years old, that his post office address is Pryor Creek, I. T., that he is the lawful husband of Mary Wallis, otherwise known as Mollie Wallis; that he and the said Mary Wallis are the same persons who appear on marriage license authorizing the marriage of Napoleon Wallis and Miss Mollie Forbes, and are the parents of Austin Homer Wallis and Myrtle Beatrice Wallis, for whom application for enrollment as citizens of the Cherokee Nation has been made.

Richard N. Wallis

Subscribed to and sworn before me the 25th, day of September, 1906.

J. Harrison Lamy
Notary Public.

My Com. Ex. Dec. 29th, 1909:

Cherokee
N.B. 1387

Muskogee, Indian Territory, May 19, 1906

Richard E. Wallis,

Pryor Creek, Indian Territory.

Dear Sir:

Receipt is hereby acknowledged of applications for the enrollment as citizens of the Cherokee Nation, of Austin Homer Wallis, born October 19, 1903, and Myrtle Beatrice Wallis, born March 23, 1905.

Respectfully,

LMB

Acting Commissioner

Cherokee
N.B. 1367

Muskogee, Indian Territory, September 21, 1906

Richard N. Wallis,

Pryor Creek, Indian Territory.

Dear Sir:

In connection with the applications for the enrollment of your children, Austin Homer Wallis and Myrtle Beatrice Wallis, as minor citizens of the Cherokee Nation, you are advised that your name appears throughout the affidavits as to the birth of said children as Richard N. Wallis, and the name of the mother of said children appears as Mary Wallis. You file a marriage license and certificate showing the marriage of one Napoleon Wallis and Miss Mollie Forbes.

If the persons named as Napoleon Wallis and Mollie Forbes in the marriage license are identical with the persons mentioned as Richard N. Wallis and Mary Wallis in the birth affidavits, you are directed to make affidavit before

a notary public, to that effect , and forward to this office at the earliest practicable date.

You are requested to return this letter with the affidavit.

Respectfully,

L M B

Commissioner

REFER IN REPLY TO THE FOLLOWING
Cherokee
N.B.1387

DEPARTMENT OF THE INTERIOR.
COMMISSIONER TO THE FIVE CIVILIZED TRIBES.

Muskogee, Indian Territory, October 23, 1906.

Richard N. Wallis,

Pryor Creek, Indian Territory.

Dear Sir:

In connection with the application for the enrollment of your children, Austin Homer and Myrtle Beatrice Wallis, as citizens of the Cherokee Nation you are advised that this office is in receipt of an affidavit executed by you on September 25, 1906. You are further advised that the notary before whom the affidavit was executed failed to affix his notarial seal to the same. Said affidavit is returned herewith and you are requested to have the notary before whom it was executed affix his seal thereto and return to this office. This matter should receive your immediate attention.

You are requested to return this letter with your reply.

Respectfully,

Commissioner.

Encl.H.J.-109.
H.J.C.

Cherokee
N B 1369

Muskogee, Indian Territory, January 15,1907

F. E. Storm,

Wimby, Indian Territory.

Dear Sir:

In reply to your letter of December 30, asking to be advised if you can be permitted to make an allotment selection for your minor ward, Cyril Clinton West, you are advised the records of this office show that the name of your child has not yet been placed upon a schedule of citizens of the Cherokee Nation and approved by the Secretary of the Interior. The records seem to show, however, that said child is, prima facie, entitled to enrollment, and if this be correct you will be permitted to appear at any time in the near future and make an application for the selection of an allotment of land in the Cherokee Nation for your said ward, and in the event of his final enrollment, the land for which you apply will be allotted to him.

You will be promptly informed when said child is finally enrolled as a citizen of the Cherokee Nation.

L M B

Respectfully, Commissioner

Cherokee
S B 2260

Muskogee, Indian Territory, January 15, 1907

Gracie Gray,

Edna, Kansas.

Dear Madam:

This office is in receipt of your letter of December 27, and also of a letter dated December 30, 1906, from F. E. Storm, asking to be advised when an allotment selection may be made for your minor child, Cyril Clinton West.

In reply you are advised the records of this office show that the name of your child has not yet been placed upon a schedule of citizens of the Cherokee Nation and approved by the Secretary of the Interior. The records seem to show, however, that said child is, prima facie, entitled to enrollment, and F. E. Storm, guardian for said child, has this day been advised that if this be correct he will be permitted to appear at any time in the near future and make an application for the selection of an allotment of land in the Cherokee Nation for said child, and in the event of his final enrollment, the land applied for will be allotted to him.

You will be promptly informed when said child is finally enrolled as a citizen of the Cherokee Nation.

That part of your letter relative to improvements on certain land in the Cherokee Nation will be made the subject of a separate communication.

Respectfully,

L M B

Commissioner

Cher M 1388
Paul Howell Ward
Daphne Alone Ward

Cher M 1388

JCC

1388

199

IN RE

Application for Enrollment of

MINOR CHILD

Act of Congress Approved
April 26, 1906.

Paul Howell Ward

as a citizen of

Cherokee Nation.

HB

Approved NOV 5 1906 190

Commissioner.

FILED

MAY 31 19[illegible]

Comm[illegible]

BIRTH AFFIDAVIT 199

DEPARTMENT OF THE INTERIOR,

COMMISSIONER TO THE FIVE CIVILIZED TRIBES.

ENROLLMENT OF MINORS. ACT OF CONGRESS, APPROVED APRIL 26, 1906.

IN RE APPLICATION FOR ENROLLMENT, as a citizen of the Cherokee Nation,

of Paul Howell Ward [Here insert name of child], born on the 4th day of October 1902

Name of Father: John E. Ward ..... a citizen of the Cherokee Nation

Name of Mother: Minnie Ward (nee Howell) ..... a citizen of the Cherokee Nation

Tribal enrollment of father... Cherokee 7378 ... Tribal enrollment of mother... Cherokee 7379

Postoffice... Afton, Indian Territory .....

AFFIDAVIT OF MOTHER.

UNITED STATES OF AMERICA, Indian Territory,
Northern ..... District.

I, Minnie Ward (nee Howell) ..... on oath state that I am 24 ... years of age and a citizen by blood ..... of the Cherokee ..... Nation; that I am the lawful wife of John E. Ward ....., who is a citizen, by blood ..... , of the Cherokee .....Nation; that a male [Male or Female] child was born to me on 4th .....day of October ....., 1902 .; that said child has been named Paul Howell Ward ....., and was living March 4, 1906.

Minnie Ward (Nee Howell)

WITNESSES TO MARK:

[Must be Two Witnesses] { J.H. Hagerman
J.H. Gillespie }

Subscribed and sworn to before me this 7th day of May 1906

Thomas M. Wynn Ex. Off.
Notary Public

AFFIDAVIT OF ATTENDING PHYSICIAN OR MID-WIFE.

UNITED STATES OF AMERICA, Indian Territory,
~~Northern~~ Western District.

I, J. G. Adams ..... , a Physician on oath state that I attended on Minnie Ward (nee Howell) ....., wife of John E. Ward on the 4th .....day of October ..1902 .; that there was born to her on said date a male [Male or Female] child; that said child was living March 4, 1906, and is said to have been named Paul Howell Ward

J. G. Adams M.D.

WITNESSES TO MARK:

[Must be Two Witnesses] { J.H. Hagerman
J.W. Edwards }

Subscribed and sworn to before me this 7th day of May 1906

Notary Public.

Joe

1388

190

IN RE

Application for Enrollment of

MINOR CHILD

Act of Congress Approved
April 26, 1906.

.....Daphne Alone Ward.....

as a citizen of

....Cherokee..... Nation.

Approved NOV 5 1906 ..... 190...

.....

Commissioner.

FILED

MAY 1 1906

BIRTH AFFIDAVIT 199

DEPARTMENT OF THE INTERIOR,

COMMISSIONER TO THE FIVE CIVILIZED TRIBES.

ENROLLMENT OF MINORS. ACT OF CONGRESS, APPROVED APRIL 26, 1906.

IN RE APPLICATION FOR ENROLLMENT, as a citizen of the Cherokee Nation,

of Daphne Alone Ward [Here insert name of child], born on the 8th day of July 1905

Name of Father: John E. Ward a citizen of the Cherokee Nation.

Name of Mother: Minnie Ward (nee Howell) a citizen of the Cherokee Nation.

Tribal enrollment of father. Cherokee # 7378 Tribal enrollment of mother. Cherokee # 7379

Postoffice Afton, Indian Territory

AFFIDAVIT OF MOTHER.

UNITED STATES OF AMERICA, Indian Territory, }
Northern District }

I, Minnie Ward (nee Howell) on oath state that I am 24 years of age and a citizen by blood of the Cherokee Nation; that I am the lawful wife of John E. Ward, who is a citizen, by blood of the Cherokee Nation; that a female [Male or Female] child was born to me on 8th day of July, 1905; that said child has been named Daphne Alone Ward, and was living March 4, 1906.

Minnie Ward (Nee Howell)

WITNESSES TO MARK.

[Must be Two Witnesses] }

Subscribed and sworn to before me this 7th day of May 1906.

Thomas M Reynolds
Notary Public.

AFFIDAVIT OF ATTENDING PHYSICIAN OR MID-WIFE.

UNITED STATES OF AMERICA, Indian Territory, }
District. }

I, Eliza Ward, a mid-wife, on oath state that I attended on Minnie Ward (nee Howell), wife of John E. Ward, on the 8th day of July, 1905; that there was born to her on said date a female [Male or Female] child; that said child was living March 4, 1906, and is said to have been named Daphne Alone Ward

her
Eliza X Ward
mark

WITNESSES TO MARK.

[Must be Two witnesses] }

Subscribed and sworn to before me this 7th day of May 1906.

Thomas M Reynolds
Notary Public.

Cherokee
N.B. 1383

Muskogee, Indian Territory, May 19, 1906

John R. Ward,

Afton, Indian Territory.

Dear Sir:

Receipt is hereby acknowledged of applications for the enrollment as citizens of the Cherokee nation of Paul Howell Ward, born October 4, 1902, and Daphne Alone Ward, born July 8, 1905.

Respectfully,

LMB

Acting Commissioner

INDEXED 1389

190

IN RE

Application for Enrollment of

MINOR CHILD

Act of Congress Approved
April 26, 1906.

Cigrl Clinton West

as a citizen of

..... Nation.

Approved.. 190...

Commissioner.

FILED
MAY 1906
Commis

MAY 15 1906

BIRTH AFFIDAVIT. 199

DEPARTMENT OF THE INTERIOR,

COMMISSIONER TO THE FIVE CIVILIZED TRIBES.

ENROLLMENT OF MINORS. ACT OF CONGRESS, APPROVED APRIL 26, 1906.

IN RE APPLICATION FOR ENROLLMENT, as a citizen of the Cherokee Nation,
of Cirgil Clinton West born on the 10 day of July 1903
[Here insert name of child]
Name of Father Jas C West a citizen of the Cherokee Nation.
Name of Mother Grace West Gray, a citizen of the Cherokee Nation.
Tribal enrollment of father Cherokee 8845 Tribal enrollment of mother Cherokee by marriage
Postoffice Edna, Kansas

AFFIDAVIT OF MOTHER.

UNITED STATES OF AMERICA, ~~Indian Territory~~, State of Kansas
County of Labette ~~District~~.

I, Grace Gray, on oath state that I am 23
years of age and a citizen by Marriage, of the Cherokee Nation;
that I ~~was~~ was the lawful wife of Jas. C. West, deceased who is a citizen, by
birth of the Cherokee Nation; that a male child was
born to me on 10 day of July 1903; that said child has been named
Cirgil Clinton West and was living March 4, 1906.

Grace Gray

WITNESSES TO MARK:

[Must be Two Witnesses]

Subscribed and sworn to before me this 12 day of May 1906.

E. J. Wheeler
Notary Public

AFFIDAVIT OF ATTENDING PHYSICIAN OR MID-WIFE.

UNITED STATES OF AMERICA, ~~Indian Territory~~, State of Kansas
County of Labette District.

I, W. D. Dobson a physician on oath state that I
attended on Mrs. Grace Gray, wife of Jas C West
on the 10 day of July 1903; that there was born to her on said date a Male
[Male or Female]
child; that said child was living March 4, 1906, and is said to have been named Cirgil Clinton
West

W. D. Dobson, M. D.

WITNESSES TO MARK

[Must be Two Witnesses]

Subscribed and sworn to before me this 12 day of May 1906

My Commission expires 1909

E. J. Wheeler
Notary Public

C

199 NB1389.

IN RE

Application for Enrollment of

MINOR CHILD

Act of Congress Approved
April 26, 1906.

Ciyrl Clinton West

as a citizen of

Cherokee Nation,

Approved JAN 5 1907 190...

Commissioner.

DEPARTMENT OF THE INTERIOR
COMMISSIONER TO THE FIVE CIVILIZED TRIBES

FILED
JUL 13 1906

COMMISSIONER

RECEIVED
JUN 20 190

P-13

BIRTH AFFIDAVIT. 199

DEPARTMENT OF THE INTERIOR,

COMMISSIONER TO THE FIVE CIVILIZED TRIBES.

ENROLLMENT OF MINORS. ACT OF CONGRESS, APPROVED APRIL 26, 1906.

IN RE APPLICATION FOR ENROLLMENT, as a citizen of the Cherokee Nation,

of Ciyrl Clinton West (Here insert name of child) born on the 10 day of July 1903.

Name of Father. James C. West a citizen of the Cherokee Nation.

Name of Mother Gracie Gray a citizen of the United States Nation

Tribal enrollment of father #8845 Tribal enrollment of mother

Postoffice Edna Kansas.

AFFIDAVIT OF MOTHER.

UNITED STATES OF AMERICA, ~~Indian Territory,~~
Edna Labette Co. Ks ~~District.~~

I, Gracie Gray, on oath state that I am twenty three years of age and a citizen by ..., of the United States Nation; that I ~~am~~ was the lawful wife of James C. West, who is a citizen, by blood ..., of the Cherokee Nation; that a male (Male or Female) child was born to me on the 10 day of July 1903.; that said child has been named Ciyrl Clinton West and was living March 4, 1906.

Gracie Gray

WITNESSES TO MARK:

[Must be Two Witnesses]

Subscribed and sworn to before me this 16 day of June 1906.

W. J. Wheeler
Notary Public.

AFFIDAVIT OF ATTENDING PHYSICIAN OR MID-WIFE.

UNITED STATES OF AMERICA, ~~Indian Territory,~~
Edna - Kansas, Labette County, ~~District.~~

I, S. J. Dobson, a Physician, on oath state that I attended on Gracie Gray, wife of James C. West on the 10 day of July 1903.; that there was born to her on said date a male (Male or Female) child, that said child was living March 4, 1906, and is said to have been named

Ciyrl Clinton West

S. J. Dobson

WITNESSES TO MARK

[Must be Two Witnesses]

Subscribed and sworn to before me this 19 day of June 1906

MY COMMISSION EXPIRES

W. J. Wheeler
Notary Public

State of Kansas, County of Montgomery,

OFFICE OF PROBATE JUDGE OF SAID COUNTY.

BE IT REMEMBERED, that on the 13 day of March A. D. 1899, there was issued from the office of said Probate Judge, a Marriage License, of which the following is a true copy.

No. 235

MARRIAGE LICENSE.

STATE OF KANSAS, COUNTY OF MONTGOMERY, ss. Independence, March 13 A. D. 1899

To any Person Authorized by Law to Perform the Marriage Ceremony, Greeting.

You are hereby authorized to join in marriage James C. West of Elma Kas aged 21 years, and Gracie Scott of Caneyville Kas. aged 18 years, and of this License you will make due return to my office within thirty days.

(SEAL) H. D. Ferrell .....Probate Judge.

And which said Marriage License was afterwards, to wit, on the 13 day of March A. D. 1899, returned to said Probate Judge, with the following Certificate endorsed thereon to wit

State of Kansas, County of Montgomery, ss.

I, H. D. Ferrell do hereby certify that in accordance with the authorization of the within License, I did on the 13 day of March A. D. 1899, at Independence in said County, join and unite in marriage the within named James C. West and Gracie Scott

WITNESS MY HAND, the day and year above written.

Attest: H. D. Ferrell H. D. Ferrell.

H. D. Ferrell Probate Judge. Probate judge

State of Kansas, County of Montgomery,

OFFICE OF PROBATE JUDGE OF SAID COUNTY.

BE IT REMEMBERED, that on the *day of* *A. D. 190* *, there was issued from the office of said Probate Judge, a Marriage License, of which the following is a true copy*

No.

MARRIAGE LICENSE.

STATE OF KANSAS, COUNTY OF MONTGOMERY, ss *Independence,* *A. D. 190*

To any Person Authorized by Law to Perform the Marriage Ceremony, Greeting.

You are hereby authorized to join in marriage *of*

aged *years, and* *of*

aged *years, and of this License you will make due return to my office within thirty days.*

(SEAL.) *Probate Judge.*

And which said Marriage License was afterwards, to wit, on the *day of* *A. D. 190* *, returned to said Probate Judge, with the following Certificate endorsed thereon to wit*

State of Kansas, County of Montgomery, ss.

I, *do hereby certify that in accordance with the authorization of the within License, I did on the* *day of* *A. D. 190* *, at* *in said County, join and unite in marriage the within named* *and*

WITNESS MY HAND, the day and year above written.

Attest:

Probate Judge.

W19 #1389

FILED

AUG 2[illegible] 1905

[illegible]

ATTESTATION OF KEEPER OF THE RECORDS. Tribune Printing Company, Independence, Kansas.

STATE OF KANSAS, } SS.
COUNTY OF MONTGOMERY, }

Office of the Probate Judge and Ex-Officio Clerk of the Probate Court

Aug. 22 A. D. 1906

I, P. L. Swaffer, Probate Judge and Ex-Officio Clerk of the Probate Court in and for Montgomery County and State of Kansas, do hereby certify the foregoing to be a true and accurate copy of

Marriage License and return issued to James C. West and Gracie Scott

as the same appears of record in my office

In Testimony Whereof, Witness my hand and seal of office, at Independence, the date above.

[SEAL.] (Signed) P. L. Swaffer
Probate Judge and Ex-Officio Clerk of the Probate Court.

Certificate of Probate Judge.

STATE OF KANSAS, } SS.
COUNTY OF MONTGOMERY, }

I, P. L. Swaffer, Probate Judge, do certify that P. L. Swaffer by whom the annexed Record, Certificate and Attestation were made and given, and who, in his own proper handwriting, has thereunto subscribed his name and affixed his official seal, was at the time of so doing and is now, Clerk of the Probate Court, duly commissioned and qualified, and that the said Attestation is in due form and made by the proper officer.

In Testimony Whereof, I have hereunto set my hand, this 22 day of Aug. 1906

(Signed) P. L. Swaffer
Probate Judge.

STATE OF KANSAS, } SS.
COUNTY OF MONTGOMERY, }

I, P. L. Swaffer, Probate Judge and Ex-Officio Clerk of the Probate Court, do certify that P. L. Swaffer by whom the foregoing Attestation was made, and whose name is thereto subscribed, was at the time of making the same, and still is, Probate Judge in and for Montgomery County, Kansas, duly commissioned and qualified according to law.

In Testimony Whereof, I have hereunto set my hand and affixed the seal of said Court, this 22 day of Aug. A. D. 1906

[SEAL] P. L. Swaffer
Probate Judge and Ex-Officio Clerk of the Probate Court.

State of Kansas,)
Labette County,) ss. J.T.Saffell, of lawful age, being first duly sworn, says That he is personally well acquainted with Mrs. Gracia Gray who was, formerly Miss Gracie Scott and that she is the identical and same person that was married to James C. Weston (deceased) the 13 day of March, A.D.1899 and is the same who is now thw wife of Richard T.Gray.

J.T. Saffell

Subscribed in my presence and sworn to before me this 25 day of September, A.D.1906.

J.L. Kinneman
NOTARY PUBLIC.

My Commission expires March 16, 1909.
Cherokee, N.B. 1389.

NB1389

DEPARTMENT OF THE INTERIOR
COMMISSIONER TO THE FIVE CIVILIZED TRIBES

FILED
NOV 10 1906

COMMISSIONER

State of Kansas, Labette County, ss.

I, Samuel Bowman, Probate Judge of the County of Labette and State of Kansas, do hereby certify that I have carefully examined the Records of Marriages of said County, and of which I am the lawful custodian, and find that said Records show that R.T.Gray of Edna, Kansas, age 41 years and Grace West of Edna, Kansas, age 23 years were duly united in marriage on the 22nd day of November A. D. 1905 at Oswego, State of Kansas, by Samuel Bowman, Probate Judge.

In Testimony Whereof, I have hereunto set my hand and official seal, this 2nd day of November, A. D. 1906.

Samuel Bowman
Probate Judge.

Department of the Interior,
Commission to the Five Civilized Tribes,
Vinita, I.T., September 26, 1900.

In the matter of the application of James C. West for the enrollment of himself and child as Cherokee citizens; being sworn and examined by Commissioner Breckinridge he testified as follows:

Q Give me your full name? A James C. West.
Q How old are your A 35
Q What is your post-office? A Kuma Kansas.
Q In what district do you live? A Coowescoowee.
Q Who is it you want to have put on the roll, yourself?
A Myself and one child.
Q You apply for yourself as a Cherokee by blood? A Yes sir.
Q What proprtion of Cherokee blood do you claim? A Quarter.
Q How long have you lived in the Cherokee Nation? A Ever since I was born.
Q All your life? A Yes sir.
Q Where were you in 1880? A In Saline District.
Q Where were you in 1896? A Coowescoowee.
Q Give me the name of your father? A Marcel lus L. West.
Q Is he dead or alive? A Dead.
Q How long has he been dead? A More than twenty years?
A No sir.
Q How long? A It has been about 15 years.
Q The name of your mother, please? A Delilah R. West.
Q Dead or alive? A Dead.
Q How long has she been dead? A Dead about 8 or 9 years.
Q Give me the name of this child please? A Lester Howard West.
Q How old is that child? A 7 months old.
Q What is the name of the mother of that child? A Gracie West.
Q Is the mother a white woman or a Cherokee? A White woman.
Q She is your wife? A Yes sir.
Q When were you married to her? A 15th of March 1899.
Q Have you a certificate of marriage, or license? A I have at home.
Q How old is your wife? A 18 yearsold.
Q This is the first time either of you have ever been married?
A Yes sir.
Q Have you some one here who knows that she is your wife; knows of your being married to her? A There is a witness right there.

VERNON W. SCOTT being sworn and examined by Commissioner Breckinridge testified as follows:

Q What is your name A Vernon W. Scott.
Q What is your age? A 23.
Q What is your post-office? A Coffeyville, Kansas.
Q Do you know this applicant here, Mr. West? A Yes sir.
Q When did he marry? A March 1899 I think.
Q Were you at the wedding? A Yes sir I was at present when they were married, but I was at the wedding.
Q Did you see them married? A No sir.
Q Did you see them right after they were married? A Yes sir.
Q Do you know they have been living together ever since as husband and wife? A Yes sir; I saw the certificate too.

1880 roll page 677 #1321 James C. West, Saline Dist, native Cher;
1896 roll page 286 #5282 James C. West Coowescoowee District.

Com'r Breckinridge: The applicant applies for the enrollment of himself and one child; the applicant is identified on the rolls

of 1880 and 1896 as a native Cherokee; he has lived in the Cherokee Nation all his life and he will be listed now for enrollment as a Cherokee by blood.

His marriage in March 1899 is established by his own and other personal testimony; when he presents proper certificate of the birth of his child by that marriage Lester H. West, now seven months of age, that child also will be listed for enrollment as a Cherokee by blood.

M.D.Green, being first duly sworn, states that as stenographer to the Commission to the Five Civilized Tribes he correctly recorded the testimony and proceedings in this case and that the foregoing is a true and complete transcript of his stenographic notes thereof.

M D Green

Subscribed and sworn to before me this 28 day of September 1900.

J J Dale

Commissioner.

~~3638~~ A
3638

DEPARTMENT OF THE INTERIOR
COMMISSION TO THE FIVE CIVILIZED TRIBES.
FILED
SEP 28 1900

ACTING CHAIRMAN

Cherokee
N.B. 1389

Muskogee, Indian territory, May 19, 1906

Grace Gray,

Edna, Kansas.

Dear Madam:

Receip is hereby acknowledged of application for the enrollment as a citizen of the Cherokee Nation of Cyril Clinton west, born July 10, 1903.

Respectfully,

LMB

Acting Commissioner

Cherokee
N. B. 1369

Muskogee, Indian Territory, June 8, 1906.

Gracie Gray,

Edna, Kansas.

Dear Madam:

In connection with the application for the enrollment of your child, Ciyrl Clinton West, as a citizen of the Cherokee Nation, you are advised that the father of said child has been identified upon the records of this office as a duly enrolled citizen of the Cherokee Nation under the name of James C. West. His name is given in the affidavit as to the birth of said child as Jas. C. West.

There is enclosed herewith a blank form of birth affidavit which you are requested to properly execute and return to this office, the name of your former husband to appear throughout the affidavit as James C. West. This matter should receive your immediate attention.

You are requested to return this letter with the affidavit.

Respectfully,

Incl.P-13. Commissioner.
MMP

Cherokee
N. B. 1889.

Muskogee, Indian Territory, August 17, 1906.

Gracie Gray,

Edna, Kansas.

Dear Madam:

In connection with the application for the enrollment of your child, Ciyrl Clinton West, as a citizen of the Cherokee Nation, you are directed to forward to this office by return mail, either the original or a certified copy of the marriage license and certificate of yourself and said child's father.

You are requested to return this letter with your reply.

Respectfully,

Commissioner.

LMC

Cherokee
N. B. 1389.

Muskogee, Indian Territory, September 22, 1906.

Gracie Gray,

Edna, Kansas.

Dear Madam:

In connection with the application for the enrollment of your child, Cyril Clinton West, as a citizen of the Cherokee Nation, you are advised that this office is in receipt of a marriage license and certificate showing the marriage on March 13, 1899, of James C. West and Gracie Scott.

If you are identical with the person mentioned in this marriage license and certificate as Gracie Scott, you are requested to execute, before a notary public, an affidavit to that effect and forward same to this office at the earliest practicable date.

You are requested to return this letter with the affidavit.

Respectfully,

Commissioner.

LMC

Cherokee
N.B.1389

Muskogee, Indian Territory, October 26, 1906.

Gracie Gray,

Edna, Kansas.

Dear Madam:

In connection with the application for the enrollment of your child, Cirl Clinton West, as a citizen of the Cherokee Nation, you are directed to forward to this office, by return mail, either the original or a certified copy of the marriage license and certificate of yourself and Richard T. Gray.

You are requested to return this letter with your reply.

Respectfully,

H.J.C.

Commissioner.

G F 15457
Cherokee
N B 1389

Muskogee, Indian Territory, October 30, 1907.

Gracie Gray,

Edna, Kansas.

Madam:

Receipt is acknowledged of your letter of October 19, 1907, asking information relative to T. E. Storm filing as guardian for Cyirl C. West, a minor. You complain of the delay of said Storm in the matter of the selection of an allotment for this child, and inclose a plat on which is indicated certain land which you state it is desired to select for said child.

In reply you are advised that a note has heretofore been made of the claim of this child to the land indicated on said plat, but that no selection of an allotment has been made for it. The name of this child appears upon the roll of minor citizens of the Cherokee Nation, and it appears that you are its mother, and that its father is dead. The guardian of your child should act as promptly as practicable in the matter of the selection of its allotment of land, and should he be negligent in the matter of the protection of the child's rights, an allotment of land will be made to it

upon your testimony should there appear to be no adverse claim against the land which it appears you are holding as its allotment.

The plat of land inclosed with your letter is returned herewith.

Respectfully,

GL 30-1

JOR-(GHL)

Commissioner.

Cher M 1390
Emma Wilson

Cher M 1390

1390 1278

190

IN RE

Application for Enrollment of

MINOR CHILD

Act of Congress Approved
April 26, 1906.

.....Emma Wilson.....

as a citizen of

.....Cherokee..... Nation.

Approved..... 190...

....
Commissioner.

FILED
MAY 31 1906
COMMISSIONER

MAY 1[illegible] 1906

BIRTH AFFIDAVIT 199

DEPARTMENT OF THE INTERIOR,

COMMISSIONER TO THE FIVE CIVILIZED TRIBES.

ENROLLMENT OF MINORS. ACT OF CONGRESS, APPROVED APRIL 26, 1906.

IN RE APPLICATION FOR ENROLLMENT, as a citizen of the Cherokee Nation,

of Emma Wilson (Here insert name of child), born on the 11th, day of June 1905.

Name of Father Finney Wilson, a citizen of the Cherokee Nation

Name of Mother Dolly Wilson, a citizen of the Cherokee Nation

by adoption

Tribal enrollment of father. Tribal enrollment of mother.

Postoffice Muldrow Indian Territory

AFFIDAVIT OF MOTHER.

UNITED STATES OF AMERICA, Indian Territory, }
Northern District }

I, [redacted] Dolly Wilson on oath state that I am 34 years of age and a citizen by adoption of the Cherokee Nation; that I am the lawful wife of Finney Wilson, who is a citizen, by blood of the Cherokee Nation; that a female (Male or Female) child was born to me on 11th, day of June 1905 that said child has been named Emma Wilson and was living March 4, 1906

Dolly Wilson

WITNESSES TO MARK:

[Must be Two Witnesses] }

Subscribed and sworn to before me this 12th day of May 1906.

My Com.expires Feb.17th,1909.

W. M. Blanchard
Notary Public.

AFFIDAVIT OF ATTENDING PHYSICIAN OR MID-WIFE.

UNITED STATES OF AMERICA, Indian Territory, }
Northern District. }

I, S.R.Bates, a physician, on oath state that I attended on Dolly Wilson, wife of Finney Wilson on the 11th, day of June 1905; that there was born to her on said date a female (Male or Female) child, that said child was living March 4, 1906, and is said to have been named Emma Wilson

Samuel R. Bates M.D.

WITNESSES TO MARK

[Must be Two Witnesses] }

Subscribed and sworn to before me this 11th, day of May 1906

My Com.expires Feb.17th,1909.

W. M. Blanchard
Notary Public

Dec

No. NB 1340

L. c. P-12

IN RE

Application for Enrollment of

MINOR CHILD

Act of Congress Approved April 26, 1906.

Emma Wilson

as a citizen of

Cherokee Nation.

Approved NOV 5 1906 190...

Commissioner.

DEPARTMENT OF THE INTERIOR
COMMISSIONER TO THE FIVE CIVILIZED TRIBES

FILED
JUL 1 1906

COMMISSIONER

RECEIVED
JUN 19 1906

BIRTH AFFIDAVIT. 199

DEPARTMENT OF THE INTERIOR,

COMMISSIONER TO THE FIVE CIVILIZED TRIBES.

ENROLLMENT OF MINORS. ACT OF CONGRESS, APPROVED APRIL 26, 1906.

IN RE APPLICATION FOR ENROLLMENT, as a citizen of the Cherokee Nation,

of Emma Wilson, born on the 11 day of June 1905
[Here insert name of child]

Name of Father: Finnie Wilson a citizen of the Cherokee Nation.

Name of Mother Dollie Wilson a citizen of the Cherokee Nation.

Tribal enrollment of father #3489 Tribal enrollment of mother I. W.

Postoffice Muldrow, I. T.

AFFIDAVIT OF MOTHER.

UNITED STATES OF AMERICA, Indian Territory, }
Northern District. }

I, Dollie Wislon, on oath state that I am thirty four years of age and a citizen by intermarriage of the Cherokee Nation; that I am he lawful wife of Finnie Wilson, who is a citizen, by blood of the Cherokee Nation; that a female child was
[Male or Female]
born to me on 11 day of June, 1905; that said child has been named Emma Wilson and was living March 4, 1906.

Dollie Wilson.

WITNESSES TO MARK:

[Must be Two Witnesses] }

Subscribed and sworn to before me this 18 day of June 1906.

My Com. expires Feb. 17-1909 W. M. Blanchard
Notary Public.

AFFIDAVIT OF ATTENDING PHYSICIAN OR MID-WIFE.

UNITED STATES OF AMERICA, Indian Territory, }
Northern District. }

I, Samuel R. Bates, a physician, on oath state that I attended on Dollie Wilson, wife of Finnie Wilson on the 11 day of June, 1905; that there was born to her on said date a female child; that said child was living March 4, 1906, and is said to have been named
[Male or Female]
Emma Wilson

Samuel R. Bates M.D.

WITNESSES TO MARK

[Must be Two Witnesses] }

Subscribed and sworn to before me this 18 day of June 1906

My Com. Expires Feb. 17th 1909. W. M. Blanchard
Notary Public.

CERTIFICATE OF RECORD.

United States of America,
INDIAN TERRITORY,
} ss.

First Judicial Division.

I, William Nelson, Clerk of the United States Court in the [redacted] District, Indian Territory, do hereby certify that the instrument hereto attached was filed for record in my office the 31st day of July 1891, at 11:15 o'clock A. M. and duly recorded in Book B, Marriage Record, Page 27

WITNESS my hand and seal of said Court at Muskogee, in said Territory, this 31 day of July, A. D. 1891

(Seal)

W. Nelson Clerk.

By Deputy.

DEPARTMENT OF THE INTERIOR.

COMMISSION TO THE FIVE CIVILIZED TRIBES

Muskogee, I. T., 1

I, the undersigned, a Stenographer to the Commission to the Five Civilized Tribes, do hereby certify that the above and foregoing is a true and correct copy of the original offered in evidence in the matter of application for enrollment of

as citizen of the Cherokee Nation.

Department of the Interior,
Commission to the Five Civilized Tribes,
Muskogee, I. T.,----------

I, the undersigned, Assistant Chief Clerk of the Cherokee Enrollment Division of the Commission to the Five Civilized Tribes and custodian of the records of said Division, do hereby certify that the above and foregoing is a true and correct copy of the original on file in the office of the said Division.

Bruce C. Jones
Assistant Chief Clerk Cherokee Division.

Sworn to and subscribed before me this 5th day of November, 1902.

Charles McKennon
Notary Public.

Cher 1278.

MARRIAGE LICENSE.

United States of America, INDIAN TERRITORY, [redacted] First Judicial Division, } ss. No 612

To any Person Authorized by Law to Solemnize Marriage—Greeting:

You are hereby commanded to Solemnize the Rite and publish the Bans of Matrimony between Mr. **Finney Wilson**, of **Muldrow**, in the Indian Territory, aged **21** years, and Mrs **Dollie Ridley**, of **Muldrow**, in the Indian Territory, aged **19** years, according to law, and do you officially sign and return this license to the parties therein named.

WITNESS my hand and official seal at Muskogee, Indian Territory, this **22nd** day of **July** A. D. 1891

(Seal)

Wm Nelson
Clerk of the U. S. Court.

By **W. R. Shackelford** Deputy.

CERTIFICATE OF MARRIAGE.

United States of America, INDIAN TERRITORY, [redacted] First Judicial Division, } ss.

I, **Louis S. Byrd**, a Minister of the Gospel, DO HEREBY CERTIFY, that on the **23rd** day of **July**, A. D. 1891, I did duly and according to law as commanded in the foregoing License, solemnize the Rite and publish the Bans of Matrimony between the parties therein named.

WITNESS my hand this **23rd** day of **July** A. D. 1891

My credentials are recorded in the office of the Clerk of the United States Court, Indian Territory, **First Judicial Division**, [redacted] Book **A**, Page **43.**

Louis S Byrd
A Minister of the Gospel.

Cherokee
N. B. 1396

Muskogee, Indian Territory, May 19, 1906

Finney Wilson,
Muldrow, Indian Territory.

Dear Sir:

Receipt is hereby acknowledged of application for the enrollment as a citizen of the Cherokee Nation of Emma Wilson, born June 11, 1905.

Respectfully,

LMB

Acting Commissioner

Cherokee
N. B. 1890

Muskogee, Indian Territory, June 8, 1906.

Finnie Wilson,

Muldrew, Indian Territory.

Dear Sir:

In connection with the application for the enrollment of your child Emma Wilson, as a citizen of the Cherokee Nation, you are advised that you have been identified upon the records of this office as a duly enrolled citizen of the Cherokee Nation under the name of Finnie Wilson. Your wife has been identified as an applicant for enrollment as a citizen by intermarriage of the Cherokee Nation under the name of Dollie Wilson. Your name appears in the affidavit as to the child's birth as Finney Wilson and the name of your wife as Dolly Wilson.

There is enclosed herewith a blank form of birth affidavit which you are requested to have properly executed and return to this office, your name to appear throughout the affidavit as Finnie Wilson, and the name of your wife as Dollie Wilson. This matter should receive your immediate attention.

You are requested to return this letter with the affidavit.

Respectfully,

Commissioner.

Inl.Pels
MCP

Cher M 1971
Doris Lillie Tompson Wilson

Jce

1391

190

IN RE

Application for Enrollment of

MINOR CHILD

Act of Congress Approved
April 26, 1906.

Dovie Lillie Timpson Wilson,...

as a citizen of

...Cherokee..... Nation.

CHB

Approved NOV 5 1906 ..... 190...

.....

Commissioner.

FILED
MAY 31 1906
COMMISSIONER

MAY 1 1906

6618

BIRTH AFFIDAVIT 199

DEPARTMENT OF THE INTERIOR,

COMMISSIONER TO THE FIVE CIVILIZED TRIBES.

ENROLLMENT OF MINORS. ACT OF CONGRESS, APPROVED APRIL 26, 1906.

IN RE APPLICATION FOR ENROLLMENT, as a citizen of the Cherokee Nation,

of Dovie Lillie Timpson Wilson [Here insert name of child], born on the 5th, day of Dec. 1903.

Name of Father George W. Wilson, a citizen of the Cherokee Nation.

Name of Mother: Annie Wilson, a citizen of the Cherokee Nation.

Tribal enrollment of father 32410 Tribal enrollment of mother Not Entitled

Postoffice Muldrow Indian Territory

AFFIDAVIT OF MOTHER.

UNITED STATES OF AMERICA, Indian Territory, Northern District,

I, Annie Wilson, on oath state that I am 28 years of age and a citizen by adoption of the Cherokee Nation; that I am the lawful wife of George W. Wilson, who is a citizen, by blood of the Cherokee Nation; that a female [Male or Female] child was born to me on 5th, day of Dec. 1903; that said child has been named Dovie Lillie Timpson Wilson and was living March 4, 1906

Annie Wilson
mark

WITNESSES TO MARK:

[Must be Two Witnesses]

Henry A. Manahan
Jas W. Brundlow

Subscribed and sworn to before me this 11th, day of May, A.D. 1906.

My Com.expires Feb.17th,1909.

H. M. Blanford
Notary Public

AFFIDAVIT OF ATTENDING PHYSICIAN OR MID-WIFE.

UNITED STATES OF AMERICA, Indian Territory, Northern District.

I, J.F.Fox, a physician, on oath state that I attended on Annie Wilson, wife of George W. Wilson on the 5th, day of Dec. 1903; that there was born to her on said date a female [Male or Female] child; that said child was living March 4, 1906, and is said to have been named Dovie Lillie Timpson Wilson.

J. F. Fox M.D.

WITNESSES TO MARK

[Must be Two Witnesses]

Subscribed and sworn to before me this 11th, day of May, A.D. 1906.

My Com.expires Feb.17th,1909.

H. M. Blanford
Notary Public.

Marriage License

AND

Issued the ______ day of ______ 190__

______ Clerk County Court ______ Co.

By ______ Deputy

Filed the ______ day of ______ 190__

______ Clerk County Court ______ Co.

By ______ Deputy

Recorded in Book ______ Page ______ of Marriage Record

The State of Texas } I Dee Thompson Clerk County Court

DEPAR...
CO...
FILED
MAR 7 1901

FILED
MAR 7 1901

Marriage License

No. —

AND

Issued the — day of — 1900

— County Clerk

By — Deputy

Filed the — day of — 1900

— County Clerk

By — Deputy

Recorded in Book — Page — of Marriage Records

The State of Texas }
County of Lamar }

I Du Thompson Clerk County Court Lamar County Texas, do hereby certify that the within is a true and correct Copy of Marriage License issued on 23rd day of June 84 to George Wilson and Emma Hanna, together with the return thereon as appears of Record in my office in Book H Page 108 Lamar County Marriage Records.

Given under my hand and Seal of Office in the City of Paris Texas this Feb 18th A.D. 1901

Du Thompson Clk Co Court
Lamar County Texas
By F M Bishop Deputy

No.

Marriage License.

STATE OF TEXAS.

To any Regularly Licensed or Ordained Minister of the Gospel, Jewish Rabbi, Judge of District or County Court, or any Justice of the Peace in and for [illegible] County, Greeting:

You are Hereby Authorized to Solemnize the

RITES OF MATRIMONY

X

Between Mr. George Nelson and

Miss Annie Shaw

and make due return to the Clerk of the County Court of said County within sixty days thereafter, certifying your action under this License.

Witness my official signature and seal of office at office in [illegible] the 23 day of June ~~190~~ 1894

[illegible] Clerk of County Court [illegible] County

By [illegible] Deputy

I, [illegible] hereby certify that on the 1st day of July ~~190~~ 1894 I united in Marriage George Nelson and Annie Shaw the parties above named.

Witness my hand, this [illegible] day of July ~~190~~ 1894

[illegible]

[illegible] of the Gospel.

My [illegible] recorded at [illegible]
Book 11 Page 50

Returned and filed for record the 3 day of July ~~190~~ 1894

and recorded the 5 day of July ~~190~~ 1894

[illegible] Deputy [illegible] County Clerk

A 109 CLASS S.

Clarke & Courts, Stationers, Printers & Lithographers, Galveston.

DEPARTMENT OF THE INTERIOR.
COMMISSIONER TO THE FIVE CIVILIZED TRIBES.
MUSKOGEE, IND. TER. DECEMBER 15, 1906

CHEROKEE N. B. 1391

In the matter of the application for the enrollment of Davie Lillie Timpson Wilson as a citizen of the Cherokee Nation.

GEORGE W. WILSON being first duly sworn, testified as follows:

Q. What is your name? A. George W. Wilson.
Q. How old are you? A. If I am not mistaken will be thirty-seven years old the 10th of March.
Q. What is your postoffice? A. Muldrow.
Q. Are you a Cherokee by blood? A. Yes sir.
Q. Are you married? A. Yes sir.
Q. What is the name of your wife? A. Annie Wilson.
Q. What was her maiden name? A. Annie Sharver.
Q. She is a white woman? A. Yes sir.
Q. Is she living? A. Yes sir.
Q. When were you and she married? A. Why, if I am not mistaken it has been about thirteen years ago this last July, thirteen or fourteen, I am not positive which.
Q. Where were you married to her? A. To Her at?
Q. Yes sir? A. At Tuskahoma, in the Choctaw Nation.
Q. Under what kind of a license were you married?
A. Why, I reckon it was a United states license.
Q. What State? A. Texas.
Q. There is filed a marriage license issued by the Clerk of Lamar County, Texas, on June 25, 1894, authorizing the marriage of George Wilson and Annie Sharver, and a certificate by the Clerk of said County certifying that he united in marriage said parties on July 2, 1894. Are you the identical person mentioned in this license as George Wilson?
A. Yes sir.
Q. Is your present wife the person mentioned as Annie Sharver?
A. Yes sir.
Q. Have you a minor child for whose enrollment application has been made under the Act of Congress approved April 26,1906?
A. Yes sir.
Q. What is its name? A. Davie Lillie Timpson Wilson.
Q. This child is shown to have been born December 5, 1903, is that correct? A. Yes sir.
Q. Is that a child of yourself and wife, Annie? A. Yes sir.
Q. Is that child living now? A. Yes sir.
Q. Have you and your wife lived together ever since your marriage?
A. Yes sir.

The undersigned, being first duly sworn, states that as stenographer to the Commissioner to the Five Civilized Tribes she correctly recorded the testimony taken in this case and that the above is a full true, and correct transcript of her stenographic notes thereof.

Lucy M. Bowman

Subscribed and sworn to before me this 26th day of December, 1906.

B. F. Hammond
Notary Public.

Cherokee
N: B. 1591

Muskogee, Indian Territory, May 19, 1904

George W. Wilson,

Muldrow, Indian Territory.

Dear Sir:

Receipt is hereby acknowledged of application for the enrollment as a citizen of the Cherokee Nation of Dovie Lillie Timpson Wilson, born December 5, 1903.

Respectfully,

LMB

Acting commissioner

Cher M 1392
Noland E. Carlile

Cher M

JCC

1392

117

190

IN RE

Application for Enrollment of

MINOR CHILD

Act of Congress Approved
April 26, 1906.

Noland E. Lowrie

as a citizen of

Cherokee Nation.

Approved. NOV 5 1906 190...

Commissioner.

COMMISSIONER TO THE CIVILIZED TRIBES

FILED

MAY 31 1906

COMMISSIONER

RECEIVED

MAY 17 1906

BIRTH AFFIDAVIT. 199

DEPARTMENT OF THE INTERIOR,

COMMISSIONER TO THE FIVE CIVILIZED TRIBES.

ENROLLMENT OF MINORS. ACT OF CONGRESS, APPROVED APRIL 26, 1906.

IN RE APPLICATION FOR ENROLLMENT, as a citizen of the Cherokee Nation,

of Noland E. Carlile, born on the 12 day of Oct 1902.
[Here insert name of child]

Name of Father: Thomas Carlile a citizen of the Cherokee Nation.

Name of Mother: Mary M. Carlile a citizen of the Cherokee Nation.

~~Tribal enrollment of father~~ Cherokee 2279 ~~Tribal enrollment of mother~~ adopted Cherokee

Postoffice Fayetteville Ark.

AFFIDAVIT OF MOTHER.

~~UNITED STATES OF AMERICA, Indian Territory,~~ State of Arkansas
Washington ~~District.~~

I, Mary M. Carlile, on oath state that I am 38 years of age and a citizen by adoption, of the Cherokee Nation; that I am the lawful wife of Thomas Carlile, who is a citizen, by Blood, of the Cherokee Nation; that a Female child was born to me on 12 day of Oct, 1902.; that said child has been named Noland E. Carlile, and was living March 4, 1906.
[Male or Female]

Mary M. Carlile

WITNESSES TO MARK:

[Must be Two Witnesses] .....

.....

Subscribed and sworn to before me this 10th day of May 1906.

My commission expires Nov 26 1908 B. W. Sedwick
Notary Public.

B.W. Sedwick

AFFIDAVIT OF ATTENDING PHYSICIAN OR MID-WIFE.

UNITED STATES OF AMERICA, Indian Territory,
..... District.

I, J. A. Eichling, a M. D., on oath state that I attended on Mary M. Carlile, wife of Thomas Carlile on the 12 day of Oct, 1902.; that there was born to her on said date a Female child; that said child was living March 4, 1906, and is said to have been named Noland E. Carlile
[Male or Female]

J. A. Eichling M. D.

WITNESSES TO MARK:

[Must be Two Witnesses] .....

.....

Subscribed and sworn to before me this 11th day of May 1906

My Commission expires Dec. 15th 1909 G. B. Foreman
Notary Public.

J. C. 1392 1190

190

IN RE

Application for Enrollment of

MINOR CHILD

Act of Congress Approved
April 26, 1906.

Minta Ellen Carlile

as a citizen of

Cherokee Nation.

Approved. NOV 5 1906 190...

Commissioner.

FILED

MAY 3 1 1906

COMMISSIONER

RECEIVED
MAY 17 1906

BIRTH AFFIDAVIT. 199

DEPARTMENT OF THE INTERIOR,

COMMISSIONER TO THE FIVE CIVILIZED TRIBES.

ENROLLMENT OF MINORS. ACT OF CONGRESS, APPROVED APRIL 26, 1906.

IN RE APPLICATION FOR ENROLLMENT, as a citizen of the Cherokee Nation,
of Minita Eddleen Carlile, born on the 29 day of March 1904
[Here insert name of child]
Name of Father: Thomas Carlile a citizen of the Cherokee Nation.
Name of Mother: Mary M. Carlile a citizen of the Cherokee Nation.
Tribal enrollment of father: Cherokee 8279 Tribal enrollment of mother: Adopted Cherokee
Postoffice Fayetteville Ark

AFFIDAVIT OF MOTHER.

State of Arkansas
UNITED STATES OF AMERICA, Indian Territory,
County of Washington District.

I, Mary M. Carlile, on oath state that I am 38 years of age and a citizen by adoption, of the Cherokee Nation; that I am the lawful wife of Thomas Carlile, who is a citizen, by Blood, of the Cherokee Nation; that a Female child was born to me on 29 day of March, 1904; that said child has been named [Male or Female]
Minita Eddleen Carlile, and was living March 4, 1906.

Mary M. Carlile

WITNESSES TO MARK:

[Must be Two Witnesses] .....

.....

Subscribed and sworn to before me this 10th day of May 1906.
My commission expires Nov 26 1908
B W Edwards
Notary Public.

B W Edwards

AFFIDAVIT OF ATTENDING PHYSICIAN OR MID-WIFE.

UNITED STATES OF AMERICA, Indian Territory,
..... District.

I, J. S. Fuller, a M. D., on oath state that I attended on Mary M. Carlile, wife of Thomas Carlile
on the 29 day of March, 1904; that there was born to her on said date a Female [Male or Female]
child; that said child was living March 4, 1906, and is said to have been named Minita Eddleen
Carlile

Janie S. Fuller M. D.

WITNESSES TO MARK:

[Must be Two witnesses] .....

.....

Subscribed and sworn to before me this 11 day of May 1906.
Hugh Cannon
Notary Public.

My Commission Expires Feb [illegible]

CERTIFICATE OF TRUE COPY.

UNITED STATES OF AMERICA,
INDIAN TERRITORY,
WESTERN DISTRICT } ss.

I, R. P. HARRISON, Clerk of the United States Court in the Western District, Indian Territory, do hereby certify that the instrument hereto attached is a full, true, and correct copy of a Marriage License Book C Page 8 as the same appears on the records in my office.

WITNESS my hand and seal of said Court at Muskogee, Indian Territory, this 24th day of August, A. D. 1906

Deputy Clerk. R. P. Harrison Clerk.

in Book ....., Marriage Record, Page .....

Witness my hand and seal of said Court at Muskogee, in said Territory, this day of ....., A. D. 190..

..... Clerk.

By ..... Deputy.

FILED
AUG 27 1906
COMMISSIONER
UNITED STATES

FILED

AUG 2 1966

COMMISSIONER

MARRIAGE LICENSE

UNITED STATES OF AMERICA
Indian Territory
First Judicial Division
Western District } ss.

No. 261

To Any Person Authorized by Law to Solemnize Marriage Greeting:

You are Hereby Commanded to Solemnize the Rite and Publish the Banns of Matrimony between Mr. Thomas J. Carlile of Webbers Falls, Cherokee Nation, in the Indian Territory, aged 25 years, and Miss Mary J. Mathiman of Tahlequah, Cherokee Nation, in the Indian Territory, aged 22 years, according to law, and do you officially sign and return this License to the parties therein named.

WITNESS my hand and official seal ~~at Muscogee, Indian Territory,~~ this 29" day of July, A. D. ~~1890~~ 1890

Seal

Wm Nelson
Clerk of the U. S. Court.

By ——— Deputy.

CERTIFICATE OF MARRIAGE

UNITED STATES OF AMERICA
Indian Territory
First Judicial Division
Western District } ss.

I, R. H. Grinstead an ordained Minister of the Gospel, DO HEREBY CERTIFY, that on the 30" day of July, A. D. ~~1890~~ 1890 I did duly and according to law as commanded in the foregoing License, solemnize the Rite and Publish the Banns of Matrimony between the parties therein named.

WITNESS my hand this 31" day of July A. D. ~~1890~~ 1890

My credentials are recorded in the office of the Clerk of the United States Court, Indian Territory, Western District, Book A, Page 52

an ordained R. H. Grinstead
Minister of the Gospel.

NOTE - This License and Certificate of Marriage must be returned to the office of the Clerk of the United States Court in the Western District, Indian Territory, from whence it was issued, within sixty days from the date thereof, or the party to whom the license was issued will be liable in the amount of One Hundred Dollars ($100.00).

Filed and duly recorded, this 4 day August 1890

By Clerk's Deputy. Wm Nelson Clerk of the United States Court.

a 1190

DEPARTMENT OF THE INTERIOR
COMMISSION TO THE FIVE CIVILIZED TRIBES.
FILED
AUG 15 1900

Department of the Interior,
Commission to the Five Civilized Tribes,
Gallicow, I. T., August 9,1900.

In the matter of the application of Thomas Carlile for the enrollment of himself, wife and children as Cherokee citizens; being sworn and examined by Commissioner Breckinridge he testifies as follows:

Q What is your fullname? A Thomas Carlile.
Q What is your age? A Thirty-seven.
Q What is your post-office? A Campbell.
Q Your district? A Illinois.
Q For whom do you make application for enrollment? A Myself, wife and two children.
Q You apply for yourself as a Cherokee by blood? A Yessir.
Q What proportion Cherokee blood do you claim? A About one-eighth.
Q You apply for your wife as a Cherokee by blood? A No sir, by adoption.
Q Are you on any of the rolls of the Cherokee Nation? A Yes sir.
Q Are you on the roll of 1880? A Yes sir.
Q How long have you lived in the Cherokee Nation? A I have lived here all my life.
Q Have you lived in Illinois District all your life? A Honir.
Q Where were you enrolled in 1880? A In Canadian.
Q Where were you enrolled dir 1896 and 1898? A In Illinois.
Q What is your wife's name? A Mary M. Carlile.
Q What is her age? A Thirty-two.
Q When were you married to her? A We was married in 1890.
Q Have you a certificate or license of yourmarriage? A Yes sir. (Produces paper.)
Q This is a marriage certificate to the effect that you were married to Miss Mary M. Mathews of Tahlequah on the 20th day of July, 1891, by R. H. Grunstead, who is R. H. Grunstead? A He is a preacher.
Q Any you a license? A No sir.

-- -- --

James T. Bryant also sworn and examined by Commissioner Breckinridge testifies as follows:

Q What is your name? A James T. Bryant.
Q What is your age? A Thirty-eight.
Q What is your post-office? A Campbell.
Q How long have you lived in the Cherokee Nation? A About fifteen years.
Q Do you know this gentleman here, Thomas Carlile? A Yes ir.
Q You know his wife, Mary M. Carlile? A Yes sir.
Q Is she related to you? A She is a sister-in law.
Q You know when he and his present wife were married? A Yes sir.
It was in 1890.
Q You know whether they have lived together as husband and wife ever since? A Yes sir.
Q They are so living at this time? A Yes sir.

-- --

Applicant re-called, and further examined:
Q Give me the name of your children? A Myrtle, eightyears old; Arthur, six years old.
Q Both of these children are living at this time? A Yes sir.
Q You and your wife are living together and have lived together ever since your marriage? A Yes sir.

Thomas Carlile et al #2

Q The has lived with you in the Cherokee Nation A Yes sir.
1880 roll, page 9, #246 Thomas Carlile, Canadian District.
1894 roll, page 760 #400 Thomas Carlile, Illinois District.
1894 roll, children, page 760 #401 Myrtle Carlile, Illinois Dist.
1894 roll, page 760 #402 Author Carlile, Illinois District.
1896 roll, ~~xxxxxxxx~~ page 850 #439 Thomas Carlile, Illinois Dist.
1896 roll, page 926 #48 Mary M. Carlile, Illinois District.
1896 roll, page 850 #440 Myrtle Carlile, Illinois District.
1896 roll, page 850 #441 Arthur Carlile, Illinois District.

Com'r Breckinridge: You are duly identified on the rolls of 1880, 1894 and 1896; your wife is duly identified on the roll of 1896, and is shown to have been married to you in 1890, and it is established that you and she have lived together ever since your marriage, and that you have lived in the Cherokee Nation all your life; your children, Myrtle and Arthur, are duly identified on the rolls of 1894 and 1896, and you have testified that they are now living with you in the Cherokee Nation. You and your children will be enrolled as Cherokees by blood, and your wife will be enrolled as a Cherokee by adoption.

I, M. D. Green, being first duly sworn, state that as stenographer to the Commission to the Five Civilized Tribes I reported the foregoing case and that the above and foregoing is a full true and complete transcript of his stenographic notes.

M D Green

Subscribed and sworn to before me this 16th day of August 1900.

Commissioner.

POOR ORIGINAL -
BEST AVAILABLE COPY

Cherokee
N. B. 1392

Muskogee, Indian Territory, May 19, 1906

Thomas Carlile,

Fayetteville, Arkansas.

Dear Sir:

Receipt is hereby acknowledged of applications for the enrollment as citizens of the Cherokee Nation of Noland E. Carlile, born October 12, 1902, and Minta Ellen Carlile, born March 29, 1904.

Respectfully,

LMB

Acting Commissioner

REFER IN REPLY TO THE FOLLOWING
Cherokee N.B.1392.

DEPARTMENT OF THE INTERIOR
COMMISSIONER TO THE FIVE CIVILIZED TRIBES.

Muskogee, Indian Territory, August 17, 1906.

Thomas Carlile,

Fayetteville, Arkansas.

Dear Sir:

In connection with the application for the enrollment of your children, Minta Ellen and Noland E. Carlile, as citizens of the Cherokee Nation, you are requested to forward to this office by return mail, either the original or a certified copy of the marriage license and certificate of yourself and said children's mother.

Your are requested to return this letter with your reply.

Respectfully,

M.A.

Commissioner.

jcc 1393

190

IN RE

Application for Enrollment of

MINOR CHILD

Act of Congress Approved
April 26, 1906.

Mary D Woodall

as a citizen of

Cherokee Nation.

Approved NOV 5 1906 190...

Commissioner.

FILED
MAY 31 1906
Commissioner.

RECEIVED
MAY 7 = 1906

10608
3325

BIRTH AFFIDAVIT 189

DEPARTMENT OF THE INTERIOR,

COMMISSIONER TO THE FIVE CIVILIZED TRIBES.

ENROLLMENT OF MINORS. ACT OF CONGRESS, APPROVED APRIL 26, 1906.

IN RE APPLICATION FOR ENROLLMENT, as a citizen of the Cherokee Nation,
of Mary D. Woodall, born on the 11th day of February 1906.
[Here insert name of child]

Name of Father: Stand N. Woodall, a citizen of the Cherokee Nation.

Name of Mother: Jane Woodall (Emaley) Jane King, a citizen of the Cherokee Nation.

Tribal enrollment of father 6248 Tribal enrollment of mother 21466

Postoffice Bartlesville I.T.

AFFIDAVIT OF MOTHER.

UNITED STATES OF AMERICA, Indian Territory,
Northern District.

I, Jane Woodall, on oath state that I am 20 years of age and a citizen by Blood, of the Cherokee Nation; that I am the lawful wife of Stand N. Woodall, who is a citizen, by Blood, of the Cherokee Nation; that a female child was born to me on 11th day of February, 1906; that said child has been named Mary D. Woodall, and was living March 4, 1906.
[Male or Female]

Jane Woodall

WITNESSES TO MARK:

[Must be Two Witnesses]

Subscribed and sworn to before me this 7th day of May, 1906.

John Doral
Notary Public.

AFFIDAVIT OF ATTENDING PHYSICIAN OR MID-WIFE.

UNITED STATES OF AMERICA, Indian Territory,
Northern District.

I, G. F. Woolsey, a Physician, on oath state that I attended on Jane Woodall, wife of Stand N. Woodall, on the 11th day of February, 1906.; that there was born to her on said date a female child; that said child was living March 4, 1906, and is said to have been named Mary D. Woodall.
[Male or Female]

G. F. Woolsey

WITNESSES TO MARK:

[Must be Two Witnesses]

Subscribed and sworn to before me this 7th day of May, 1906.

John Doral
Notary Public.

CERTIFICATE OF RECORD.

DEPARTMENT OF THE INTERIOR,
COMMISSIONER TO THE FIVE CIVILIZED TRIBES
FILED
MAY 31 1906.
Tams Bixby, Commissioner.

United States of America,
INDIAN TERRITORY,
Western District } ss.

I, R. P. Harrison, Clerk of the United States Court in the Northern District, Indian Territory, do hereby certify that the instrument hereto attached was filed for record in my office the 1 day of June, 1906, at M., and duly recorded in Book 8, Marriage Record, Page 246

WITNESS my hand and seal of said Court at Muskogee, in said Territory, this 1 day of June, A. D. 1905.

R. P. Harrison Clerk.

By John Harlan Deputy.

DEPARTMENT OF THE INTERIOR,

COMMISSION TO THE FIVE CIVILIZED TRIBES.

Muskogee, I. T., May 13, 1907.

I, the undersigned, a Stenographer to the Commission to the Five Civilized Tribes, do hereby certify that the above and foregoing is a true and correct copy of the original offered in evidence in the matter of application for enrollment of Mary D. Woodall as a citizen of the Cherokee Nation.

Elsie Nolen

Subscribed and sworn to before me this 13th day of May, 1907.

Frances Mans

NOTARY PUBLIC.

MARRIAGE LICENSE.

United States of America, INDIAN TERRITORY, Western District } ss. No 2259

To any Person Authorized by Law to Solemnize Marriage—Greeting:

You are hereby commanded to Solemnize the Rite and publish the Bans of Matrimony between Mr S. W. Woodall, of Bartlesville, in the Indian Territory, aged 30 years, and Miss janey King, of Bartlesville, in the Indian Territory, aged 19 years, according to law, and do you officially sign and return this license to the parties therein named.

WITNESS my hand and official seal at Muskogee, Indian Territory, this 30 day of May A. D. 1905.

R. P. Harrison
Clerk of the U. S. Court.

By Chas. F. Runyan Deputy.

CERTIFICATE OF MARRIAGE.

United States of America, INDIAN TERRITORY, Western District } ss.

I, R. P. Harrison, Clerk U. S. Court, Do Hereby Certify, that on the 30 day of May, A. D. 1905, I did duly and according to law as commanded in the foregoing License, solemnize the Rite and publish the Bans of Matrimony between the parties therein named.

WITNESS my hand this 30 day of May A. D. 1905

My credentials are recorded in the office of the Clerk of the United States Court, Indian Territory, Western District, Book , Page

R. P. Harrison,
Clerk U. S. Court.

By Chas. F. Runyan, Dep.

Cherokee
N. B. 1393

Muskogee, Indian Territory, May 19, 1906

Stand W. Woodall,

Bartlesville, Indian Territory.

Dear Sir:

Receipt is hereby acknowledged of application for the enrollment as a citizen of the Cherokee Nation of Mary D. Woodall, born February 11 , 1906.

Respectfully,

LMB

Acting Commissioner

Louisa J.

dcc

1394

Card 7600

190

IN RE

Application for Enrollment of

MINOR CHILD

Act of Congress Approved
April 26, 1906.

Louisa J. Abbott

as a citizen of

CHEROKEE Nation.

Approved NOV 5 1906 190...

Commissioner.

FILED

MAY 1 1906

COMMISSIONER

MAY 1 1906

BIRTH AFFIDAVIT 199

DEPARTMENT OF THE INTERIOR,

COMMISSIONER TO THE FIVE CIVILIZED TRIBES.

ENROLLMENT OF MINORS. ACT OF CONGRESS, APPROVED APRIL 26, 1906.

IN RE APPLICATION FOR ENROLLMENT, as a citizen of the Cherokee Nation,

of Louisa J Abbott (Here insert name of child), born on the 26 day of July 1903.

Name of Father Charles W Abbott a citizen of the Cherokee Nation.

Name of Mother Annie Abbott a citizen of the Cherokee Nation.

Tribal enrollment of father. Tribal enrollment of mother 23424

Postoffice Choutau I.T.

AFFIDAVIT OF MOTHER.

UNITED STATES OF AMERICA, Indian Territory, Northern District.

I, Annie Abbott, on oath state that I am 20 years of age and a citizen by blood, of the Cherokee Nation; that I am the lawful wife of Charles W Abbott, who is a citizen, by adoption, of the Cherokee Nation; that a Female (Male or Female) child was born to me on 26th day of July 1903; that said child has been named Louisa J Abbott, and was living March 4, 1906.

Annie Abbott

WITNESSES TO MARK:

[Must be Two Witnesses]

Subscribed and sworn to before me this 12th day of May 1906.

Will A Crockett

Notary Public.

AFFIDAVIT OF ATTENDING PHYSICIAN OR MID-WIFE.

UNITED STATES OF AMERICA, Indian Territory, Northern District.

I, Susie Abbott, Midwife, on oath state that I attended on Annie Abbott, wife of Charles W Abbott on the 26 day of July 1903, that there was born to her on said date a Female (Male or Female) child; that said child was living March 4, 1906, and is said to have been named Louisa J Abbott

Susie Abbott

WITNESSES TO MARK

[Must be Two witnesses]

Subscribed and sworn to before me this 12th day of May 1906

Will A Crockett

Notary Public

I will for enrollment

Act 1394

190

IN RE

Application for Enrollment of

MINOR CHILD

Act of Congress Approved April 26, 1906.

Leona M Abbott

as a citizen of

CHEROKEE Nation.

CHB

Approved NOV. 5 1906 190...

Commissioner.

CIVILIZED TRIBES

FILED

COMMISSIONER.

RECEIVED

MAY 15 1906

Card 1600

BIRTH AFFIDAVIT 199

DEPARTMENT OF THE INTERIOR,

COMMISSIONER TO THE FIVE CIVILIZED TRIBES.

ENROLLMENT OF MINORS. ACT OF CONGRESS, APPROVED APRIL 26, 1906.

IN RE APPLICATION FOR ENROLLMENT, as a citizen of the CHEROKEE Nation,

of Leona M Abbott [Here insert name of child], born on the 16 day of Oct 1905

Name of Father: Charles W Abbott a citizen of the Cherokee Nation.

Name of Mother: Annie Abbott a citizen of the Cherokee Nation.

Tribal enrollment of father ..... Tribal enrollment of mother 23424

Postoffice Choteau I. T.

AFFIDAVIT OF MOTHER.

UNITED STATES OF AMERICA, Indian Territory, Northern District.

I, Annie Abbott, on oath state that I am 20 years of age and a citizen by Blood, of the Cherokee Nation; that I am the lawful wife of Charles W Abbott, who is a citizen, by Adoption, of the Cherokee Nation; that a Female [Male or Female] child was born to me on 16th day of October, 1905; that said child has been named Leona M Abbott, and was living March 4, 1906.

Annie Abbott

WITNESSES TO MARK:

[Must be Two Witnesses]

Subscribed and sworn to before me this 12th day of May 1906.

Will A Herod Ritt

Notary Public.

AFFIDAVIT OF ATTENDING PHYSICIAN OR MID-WIFE.

UNITED STATES OF AMERICA, Indian Territory, Northern District.

I, Susie Abbott, a Midwife, on oath state that I attended on Annie Abbott wife of Charles W Abbott on the 16th day of October, 1905; that there was born to her on said date a Female [Male or Female] child; that said child was living March 4, 1906, and is said to have been named Leona M Abbott

Susie Abbott

WITNESSES TO MARK:

[Must be Two Witnesses]

Subscribed and sworn to before me this 12th day of May 1906

Will A Herod Ritt

Notary Public

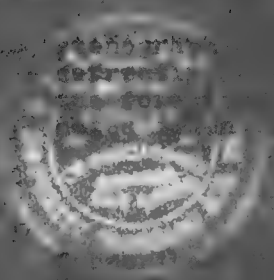

Cherokee
N. B. 1396.

Muskogee, Indian Territory, July 17, 1906.

Annie Abbott,

Chouteau, Indian Territory.

Dear Madam:

As requested in letter of Will A. Crockett of July 10th, you are advised that applications for the enrollment as citizens of the Cherokee Nation of your children, Louisa J. Abbott, born July 26, 1903, and Leona M. Abbott, born October 16, 1905, have been received, and if any further information is needed in order to complete their enrollment you will be duly advised.

Respectfully,

Commissioner.

LMC

1395

199

IN RE

Application for Enrollment of

MINOR CHILD

Act of Congress Approved
April 26, 1906.

Robert Adair

as a citizen of

Cherokee Nation.

Approved 190...

Commissioner.

FILED

MAY 14 1906.

BIRTH AFFIDAVIT .99

DEPARTMENT OF THE INTERIOR,

COMMISSIONER TO THE FIVE CIVILIZED TRIBES.

ENROLLMENT OF MINORS. ACT OF CONGRESS, APPROVED APRIL 26, 1906.

IN RE APPLICATION FOR ENROLLMENT as a citizen of the Cherokee Nation,

Name of Child: Robert Adair, born on the 27th day of June 1905,

Name of Father: Robert E. Adair, a citizen of the Cherokee Nation.

Name of Mother: Ida L. Adair, a citizen of the Cherokee Nation.

Tribal enrollment of father #23469 Tribal enrollment of mother #23470

Postoffice Pryor Creek, I.T.,

AFFIDAVIT OF MOTHER.

UNITED STATES OF AMERICA, Indian Territory,
Northern District.

I, Ida L. Adair, on oath state that I am thirty two years of age and a citizen by blood of the Cherokee Nation; that I am the lawful wife of Robert E. Adair, who is a citizen by blood Cherokee Nation, that a male child was born to me on 20th, day of June, 1905; that said child has been named Robert Adair, and was living March 4, 1906.

Ida L. Adair,

WITNESSES TO MARK

[Must be Two Witnesses]

Subscribed and sworn to before me this 8th, day of May 1906

W.H. Jones,
Notary Public

AFFIDAVIT OF ATTENDING PHYSICIAN OR MID-WIFE.

UNITED STATES OF AMERICA, Indian Territory,
Northern District.

I, W. T. Tilly, a physician on oath state that I attended on Ida L. Adair, wife of Robert E. Adair, on the 27th, day of June, 1905, that there was born to her on said date a male child that said child was living March 4, 1906, and is said to have been named

Robert Adair,

W.T. Tilly M.D.

WITNESSES TO MARK

[Must be Two Witnesses]

Subscribed and sworn to before me this 8th, day of May

W.H. Jones,

My commission expires Jan.28th,1908.

dec

No. NB1395

Ind. P-15-

IN RE

Application for Enrollment of

MINOR CHILD

Act of Congress Approved
April 26, 1906.

Robert Adair

as a citizen of

Nation.

Approved NOV 5 1906 190...

Commissioner.

DEPARTMENT OF THE INTERIOR
COMMISSIONER TO THE FIVE CIVILIZED TRIBES

FILED

JUN

COMMISSIONER

BIRTH AFFIDAVIT 199

DEPARTMENT OF THE INTERIOR,

COMMISSIONER TO THE FIVE CIVILIZED TRIBES.

ENROLLMENT OF MINORS. ACT OF CONGRESS, APPROVED APRIL 26, 1906.

IN RE APPLICATION FOR ENROLLMENT, as a citizen of the Cherokee Nation,

of Robert Adair (Here insert name of child) born on the 27th day of June, 1905,

Name of Father Robert E. Adair a citizen of the Cherokee Nation.

Name of Mother Ida L. Adair a citizen of the Cherokee Nation.

Tribal enrollment of father #23469 Tribal enrollment of mother #23470

Postoffice Pryor Creek, I. T.

AFFIDAVIT OF MOTHER.

UNITED STATES OF AMERICA, Indian Territory, }
Northern District. }

I, Ida L. Adair, on oath state that I am thirty two years of age and a citizen by blood, of the Cherokee Nation; that I am the lawful wife of Robert E. Adair, who is a citizen, by blood, of the Cherokee Nation; that a male [Male or Female] child was born to me on 27th, day of June, 1905, ; that said child has been named Robert Adair, and was living March 4, 1906.

Ida L Adair.

WITNESSES TO MARK:

[Must be Two Witnesses] }

Subscribed and sworn to before me this 9th, day of June, 1906.

W. L. Jones
Notary Public.

AFFIDAVIT OF ATTENDING PHYSICIAN OR MID-WIFE.

UNITED STATES OF AMERICA, Indian Territory, }
District. }

I, Lulu E. Thompson, a mid-wife, on oath state that I attended on Ida L. Adair, wife of Robert E. Adair, on the 27th, day of June, 1905; that there was born to her on said date a male [Male or Female] child, that said child was living March 4, 1906, and is said to have been named Robert Adair

Lulu E. Thompson

WITNESSES TO MARK

[Must be Two Witnesses] }

Subscribed and sworn to before me this [illegible] day of [illegible] 1906.

[illegible]
Notary Public.

Notary Public, Northern District, Indian Territory.
My Commission Expires Sept 21, 1908

32 C.H.B. 1396

IN RE
THE DEATH OF
Robert Adair
A CITIZEN OF THE
Cherokee Nation

Approved Oct 9th 1907
[illegible]
Commissioner

[illegible]
Oct 9th 1907
FILED
DEPT. OF THE INTERIOR,
Commissioner to the Five Civilized Tribes.

Department of the Interior,
COMMISSIONER TO THE FIVE CIVILIZED TRIBES.

In the matter of the death of Robert Adair
(Here insert name of deceased)

a citizen of the Cherokee Nation, who formerly resided at or near Pryor Creek (Here insert name of post office) Ind. Ter., and died on the ~~or~~ about 9th day of July, 1907

AFFIDAVIT OF RELATIVE

Muskogee I.T.
Western Dist.

I, Robert E. Adair, on oath state that I am 46 years of age and a citizen, by blood, of the Cherokee Nation; that my postoffice address is Pryor Creek (Here insert name of postoffice) Ind Ter.; that I am Father (State relationship: as the father; an uncle; a cousin, etc.) of Robert Adair (Here insert name of deceased) who was a citizen, by blood, of the Cherokee Nation and that said Robert Adair (Here insert name of deceased) died on the ~~or~~ about 9th day of July, 1907

Robert Adair

WITNESSES TO MARK:

(Must Be Two Witnesses)

Subscribed and sworn to before me this 9th day of Oct. 1907

S Dunaway
Notary Public.

AFFIDAVIT OF ACQUAINTANCE

Muskogee I.T.
Western Dist.

I, William L. Mayes, on oath state that I am 33 years of age, and a citizen by blood of the Cherokee Nation; that my postoffice address is Pryor Creek (Here insert name of postoffice), Ind. Ter.; that I was personally acquainted with Robert Adair (Here insert name of deceased) who was a citizen, by blood, of the Cherokee Nation; and that said Robert Adair (Here insert name of deceased) ~~died on the~~ sometime during the month of ~~day of~~ July, 1907

William L. Mayes

WITNESSES TO MARK:

(Must Be Two Witnesses)

Subscribed and sworn to before me this 9th day of Oct. 1907

S Dunaway
Notary Public.

Muskogee, Indian Territory, May 15, 1906.

Robert R. Adair,
Pryor Creek, Indian Territory.

Dear Sir:

Receipt is hereby acknowledged of application for the enrollment as a citizen of the Cherokee Nation of Robert Adair, born June 20, 1905.

Respectfully,

Acting Commissioner.

MMP

Cherokee
N. B. 1395

Muskogee, Indian Territory, June 8, 1906.

Robert E. Adair,

Pryor Creek, Indian Territory.

Dear Sir:

In connection with the application for the enrollment of your child, Robert Adair, as a citizen of the Cherokee Nation, you are advised that in the caption of the affidavit and in the affidavit of the physician in attendance at its birth the date of the birth of said child is given as June 27, 1905, and in the affidavit of the mother the date is given as June 20, 1905.

There is enclosed herewith a blank form of birth affidavit which you are directed to have properly executed and return to this office, the correct date of the child's birth to appear throughout the affidavit. This matter should receive your immediate attention.

You are requested to return this letter with the affidavit.

Respectfully,

Incl.P-15.
MMP

Commissioner.

William Aday

1396

gcc

1748

IN RE

Application for Enrollment of

MINOR CHILD

Act of Congress Approved
April 26, 1906.

William Adair

as a citizen of

Cherokee Nation.

GHB

Approved NOV 5 1906 190...

Commissioner.

FILED

MAY 14 1906

BIRTH AFFIDAVIT

No. 795

DEPARTMENT OF THE INTERIOR,

COMMISSIONER TO THE FIVE CIVILIZED TRIBES.

ENROLLMENT OF MINORS. ACT OF CONGRESS, APPROVED APRIL 26, 1906.

IN RE APPLICATION FOR ENROLLMENT, as a citizen of the Cherokee Nation,

of William Aday (Give name of child) born on the 17 day of Jan. 1906

Name of Father W. P. Aday a citizen of the U. S. Nation.

Name of Mother Lizzie Aday a citizen of the Cherokee Nation.

Tribal enrollment of father not Enrolled Tribal enrollment of mother Cherokee by blood 2678

Postoffice R. F. D. Grills, Ind. Terr.

AFFIDAVIT OF MOTHER.

UNITED STATES OF AMERICA, Indian Territory, } Mistletoe District.

I, Lizzie Aday nee Ross, on oath state that I am 21 years of age and a citizen by Blood of the Cherokee Nation;

that I am the lawful wife of W. P. Aday, who is a citizen, by ..... of the U. S. Nation; that a Male child was (Male or Female)

born to me on 17 day of January, 1906; that said child has been named

William Aday, and was living March 4, 1906.

Lizzie Aday

WITNESSES TO MARK:

[Must be Two Witnesses] .....

.....

Subscribed and sworn to before me this 17 day of May 1906.

J. C. Buchanan

Notary Public.

AFFIDAVIT OF ATTENDING PHYSICIAN OR MID-WIFE.

UNITED STATES OF AMERICA, Indian Territory, } West District.

I, Almira Ross, a Nurse, on oath state that I

attended on Lizzie Aday, wife of W. P. Aday

on the 17 day of Jan. 1906; that there was born to her on said date a Male child (Male or Female)

that said child was living March 4, 1906, and is said to have been named

William Aday

Almira Ross

WITNESSES TO MARK:

[Must be Two Witnesses] .....

.....

Subscribed and sworn to before me this 17 day of May 1906

J. C. Buchanan

Notary Public.

CERTIFICATE OF RECORD.

United States of America,
Indian Territory
Western District } ss

I, ROBERT P HARRISON, Clerk of the United States Court in and for the Western District, Indian Territory, do hereby certify that the instrument hereto attached was filed for record in my office the 1 day of Oct., 1903, at M, and duly recorded in Book P, Marriage Record, Page 152

Witness my hand and seal of said Court at Muskogee, in said Territory, this 1 day of Oct. A. D. 1903.

Robert P Harrison
Clerk

By J. Harlan. Deputy

FILED
JUN 1 1906
COMMISSIONER

P 152

MARRIAGE LICENSE.

United States of America,
Indian Territory,
Western District } ss.

No. 1083

To Any Person Authorized by Law to Solemnize Marriage—Greeting:

You are Hereby Commanded to Solemnize the Rite and Publish the Banns of Matrimony between Mr Marion Aday of Gritts in the Indian Territory, aged 21 years, and Miss Lizzie Ross of Gritts, in the Indian Territory, aged 18 years, according to law, and do you officially sign and return this License to the parties therein named

WITNESS my hand and official seal at Muskogee, Indian Territory, this 19th day of Sept, A. D. 1903.

R B Harrison
Clerk of the U. S. Court.

By [illegible] Deputy

CERTIFICATE OF MARRIAGE.

United States of America,
Indian Territory,
Western District } ss.

I, C. C. Hill, a Minister of the Gospel, DO HEREBY CERTIFY, that on the 21 day of Sept A. D. 1903, did duly and according to law as commanded in the foregoing License, solemnize the Rite and Publish the Banns of Matrimony between the parties therein named.

WITNESS my hand this 21 day of Sept A. D. 1903.

My credentials are recorded in the office of the Clerk of the United States Court, Indian Territory, Western District, Book C, Page 98

C. C Hill
A Minister of the Gospel

NOTE—This License and Certificate of Marriage must be returned to the office of the Clerk of the United States Court in the Western District Indian Territory from whence it was issued within sixty days from the date hereof, or the party to whom the license was issued will be liable in the amount of One Hundred Dollars. $100.00

PHOENIX PRINT, MUSKOGEE.

Muskogee, Indian Territory, May 16, 1906.

Lizzie Aday,

Gritts, Indian Territory.

Dear Madam:

Receipt is hereby acknowledged of application for the enrollment as a citizen of the Cherokee Nation of William Aday, born January 1?, 1906.

Respectfully,

Acting Commissioner.

MMP

Cherokee
N. B. 1396

Muskogee, Indian Territory, June 8, 1906.

Lizzie Aday,

Gritts, Indian Territory.

Dear Madam:

In connection with the application for the enrollment of your child, William Aday, as a citizen of the Cherokee Nation you are directed to forward to this office by return mail either the original, or a certified copy of the Marriage License and certificate of yourself and said child's father.

You are requested to return this letter with your reply.

Respectfully,

Commissioner.

MMP

Cher M 1397
Mollie Blevins

Cher M 1397

fee 1397

199

IN RE

Application for Enrollment of

MINOR CHILD

Act of Congress Approved
April 26, 1906

Nellie Berry

as a citizen of

the Cherokee Nation.

CHB

Approved ...ay 190

Commissioner.

FILED

MAY 1 1906

BIRTH AFFIDAVIT. 109

DEPARTMENT OF THE INTERIOR.

COMMISSIONER TO THE FIVE CIVILIZED TRIBES

ENROLLMENT OF MINORS. ACT OF CONGRESS, APPROVED APRIL 26, 1906

In Re Application for Enrollment, as a citizen of the Cherokee Nation, of Ollie Blevins (Here insert name of child) born on the 16 day of Sept 1904

Name of father: George Blevins a citizen of the Cherokee Nation.

Name of mother: Ida Blevins a citizen of the Cherokee Nation.

Tribal enrollment of father by Blood 1683 Tribal enrollment of mother Intermarried

Postoffice Grove Ind Ter

AFFIDAVIT OF MOTHER

United States of America, Indian Territory, Northern District.

I, Ida Blevins on oath state that I am 26 years of age and a citizen by Marriage of the Cherokee Nation; that I am the lawful wife of George Blevins who is a citizen, by Blood of the Cherokee Nation; that a Female (Male or Female) child was born to me on 16th day of September 1904; that said child has been named Ollie Blevins, and was living March 4, 1906.

Ida Blevins

WITNESSES TO MARK:

[Must be Two Witnesses]

Subscribed and sworn to before me this 12th day of May 1906.

J S Rennan

Notary Public.

AFFIDAVIT OF ATTENDING PHYSICIAN OR MID-WIFE.

United States of America, Indian Territory, Northern District.

I, Robt L Caldwell a Physician, on oath state that I attended on Ida Blevins wife of George Blevins on the 16th day of Sept 1904; that there was born to her on said date a Female (Male or Female) child; that said child was living March 4, 1906, and is said to have been named Ollie Blevins

WITNESSES TO MARK:

[Must be Two Witnesses]

Subscribed and sworn to before me this 12th day of May 1906

J S Rennan

Notary Public.

DEPARTMENT OF THE INTERIOR,
COMMISSION TO THE FIVE CIVILIZED TRIBES.

FILED
DEC 12 1900

ACTING CHAIRMAN

COM

OFFICE OF

J. R. HASTINGS,

CLERK OF DELAWARE DISTRICT, C. N.

Maysville, Ark., 189

Muskogee, Indian Territory, May 17, 1906:

George Blevins,

Grove, Indian Territory.

Dear Sir:

Receipt is hereby acknowledged of application for the enrollment as a citizen of the Cherokee Nation of Mollie Blevins, born September 16, 1904.

Respectfully,

Acting Commissioner.

MMP

1298

199

IN RE

Application for Enrollment of

MINOR CHILD

Act of Congress Approved
April 26, 1906

Ethel Blevins

as a citizen of

Eastern Cherokee Nation.

Approved 190

Commissioner.

AUTHORIZED TRIBE

FILED

By

Deputy Commissioner.

AUG 1 1907

BIRTH AFFIDAVIT

DEPARTMENT OF THE INTERIOR.

COMMISSIONER TO THE FIVE CIVILIZED TRIBES

ENROLLMENT OF MINORS ACT OF CONGRESS APPROVED APRIL 26 1906

In Re Application for Enrollment as a citizen of the Cherokee Nation,
of Fred Blevins (Record Name Added) born on the 17" day of April 1904
Name of father Pleasant Blevins a citizen of the Cherokee Nation
Name of mother Mary Blevins a citizen of the Cherokee Nation
Tribal enrollment of father by Blood Tribal enrollment of
mother Intermarried
Postoffice Grove Ind Terr

AFFIDAVIT OF MOTHER

United States of America, Indian Territory,
Tahlequah District.

I, Mary Blevins on oath state that I am 27
years of age and a citizen by Marriage of the Cherokee Nation;
that I am the lawful wife of Pleasant Blevins who is a citizen, by
Blood of the Cherokee Nation; that a Male (Male or Female) child was
born to me on 17" day of April 1904; that said child has been
named Fred Blevins, and was living March 4, 1906.

her
Mary + Blevins
mark

WITNESSES TO MARK:
[illegible]
C C Wilkes

Subscribed and sworn to before me this 12" day of May 1906.
J A Ferguson
Notary Public.

AFFIDAVIT OF ATTENDING PHYSICIAN OR MID-WIFE.

United States of America, Indian Territory,
Tahlequah District.

I, Sarah Starr a Midwife on oath state that I
attended on Mary Blevins wife of Pleasant Blevins
on the 17" day of April 1904; that there was born to her on said
date a Male (Male or Female) child; that said child was living March 4, 1906; and is said to have
been named Fred Blevins

WITNESSES TO MARK:
[illegible]

Subscribed and sworn to before me this [illegible] day of [illegible] 1906
[illegible]
Notary Public

jcc

199 1398

IN RE

Application for Enrollment of

MINOR CHILD

Act of Congress Approved April 26, 1906.

Fred Blevins

as a citizen of

Nation.

GHB

Approved NOV 5 1906 190...

Commissioner.

DEPARTMENT OF THE INTERIOR
COMMISSIONER TO THE FIVE CIVILIZED TRIBES

FILED
JUN 2 1906

COMMISSIONER

BIRTH AFFIDAVIT. 199

DEPARTMENT OF THE INTERIOR,

COMMISSIONER TO THE FIVE CIVILIZED TRIBES.

ENROLLMENT OF MINORS. ACT OF CONGRESS, APPROVED APRIL 26, 1906.

IN RE APPLICATION FOR ENROLLMENT, as a citizen of the Cherokee Nation,

of Fred Blevins (Here insert name of child) born on the 17 day of April 1904

Name of Father: Pleasant Blevins a citizen of the Cherokee Nation

Name of Mother: Mary Blevins a citizen of the Cherokee Nation

Tribal enrollment of father #25546. Tribal enrollment of mother I. W.

Postoffice. Grove, I. T.

AFFIDAVIT OF MOTHER.

UNITED STATES OF AMERICA, Indian Territory, }
Northern District. }

I, Mary Blevins, on oath state that I am twenty seven years of age and a citizen by intermarriage of the Cherokee Nation; that I am the lawful wife of Pleasant Blevins, who is a citizen, by blood, of the Cherokee Nation; that a male (Male or Female) child was born to me on 17 day of April 1904; that said child has been named Fred Blevins and was living March 4, 1906.

Mary Blevins her + mark

WITNESSES TO MARK: H. D. Graham
[Must be Two Witnesses] W. J. Melton

Subscribed and sworn to before me this 13th day of June 1906.

My Com Exp Oct 5th, 1907

Ed V Coffey
Notary Public.

AFFIDAVIT OF ATTENDING PHYSICIAN OR MID-WIFE.

UNITED STATES OF AMERICA, Indian Territory, }
Northern District. }

I, Sarah Starr a Mid-Wife, on oath state that I attended on Mary Blevins wife of Pleasant Blevins on the 17 day of April 1904; that there was born to her on said date a male (Male or Female) child, that said child was living March 4, 1906, and is said to have been named

Fred Blevins

Sarah Starr

WITNESSES TO MARK

[illegible]

Subscribed and sworn to before me this 13th day of June 1906

My Com Exp Oct 5th, 1907.

Ed V Coffey
Notary Public.

DEPARTMENT OF THE INTERIOR,
COMMISSION TO THE FIVE CIVILIZED TRIBES.

FILED
MAY 14 1901

ACTING CHAIRMAN.

POOR ORIGINAL
BEST AVAILABLE COPY

Sarah Payton

Bal Adams

This is to certify that Please Blevins, Cherokee and Mary Payton, white, were married at Grove, PO. Ind Ter on 12 of July 1892 by undersigned according to the useages and forms of the church whereof he is an ordained minister of the gospel.

Given under my hand this the 17 Aug. A.D.1900.

W. U. Thompson.

Witness:

Sarah Payton,
Bat Adams.

DEPARTMENT OF THE INTERIOR,
COMMISSION TO THE FIVE CIVILIZED TRIBES,
F I L E D
MAY 14 1901.
Tams Bixby, Acting Chairman.

Muskogee, Indian Territory, May 13, 19

I, the undersigned, a Stenographer to the Commission to the Five Civilized Tribes, do hereby certify that the above and foregoing is a true and correct copy of the original offered in evidence in the matter of application for enrollment of Fred Blevins as a citizen of the Cherokee Nation.

Elsie Weber

Subscribed and sworn to before me this 13th day of May, 1907.

Frances Howe

NOTARY PUBLIC.

Muskogee, Indian Territory, May 17, 1906.

Pleasant Blevins

Grove, Indian Territory.

Dear Sir: -

Receipt is hereby acknowledged of application for the enrollment as a citizen of the Cherokee Nation of Fred Blevins, born April 17, 1904.

Respectfully,

Acting Commissioner.

MMP

Cherokee
N. B. 1398

Muskogee, Indian Territory, June 5, 1906.

Pleasant Blevins,

Grove, Indian Territory.

Dear Sir:

In connection with the application for the enrollment of your child, Fred Blevins as a citizen of the Cherokee Nation you are advised that the signature by mark of the mother of said child is only witnessed by one person. The rules of this office require that all signatures by mark must be witnessed by two persons other than the notary before whom the affidavit is executed.

There is enclosed herewith a blank form of birth affidavit which you are directed to have properly executed and return to this office, having all signatures by mark witnessed by two persons other than the notary before whom the affidavit is executed. This matter should receive your immediate attention.

You are requested to return this letter with the affidavit.

Respectfully,

Incl.P-14
MMP

Commissioner.

IN RE

Application for Enrollment

MINOR CHILD

Act of Congress Approved
April 26, 1906

as a citizen of

Nation

NOV 5 1906

1906

Commissioner

FILED

BIRTH AFFIDAVIT. 100

DEPARTMENT OF THE INTERIOR.

COMMISSIONER TO THE FIVE CIVILIZED TRIBES

ENROLLMENT OF MINORS ACT OF CONGRESS, APPROVED APRIL 26, 1906

In Re Application for Enrollment, as a citizen of the Cherokee Nation,
of Nellie Black (Here insert name of child) born on the 30th day of Jan 1906
Name of father: George Black a citizen of the Cherokee Nation.
Name of mother: Elsie Black a citizen of the Cherokee Nation.
Tribal enrollment of father Intermarriage Tribal enrollment of
mother by Blood 17708
Postoffice Grove Indian Ter

AFFIDAVIT OF MOTHER

United States of America, Indian Territory,
Northern District.

I, Elsie Black on oath state that I am 24
years of age and a citizen by Blood of the Cherokee Nation;
that I am the lawful wife of George Black who is a citizen, by
Marriage of the Cherokee Nation; that a Female (Male or Female) child was
born to me on 30th day of Jan 1906; that said child has been
named Nellie Black, and was living March 4, 1906.

Elsie Black

WITNESSES TO MARK

[Must be Two Witnesses]

Subscribed and sworn to before me this 12th day of March 1906.

G S Rennan
Notary Public.

AFFIDAVIT OF ATTENDING PHYSICIAN OR MID-WIFE.

United States of America, Indian Territory,
Northern District.

I, Georg Black Husband, on oath state that I
~~attended~~ on present at the birth of this child my wife
on the 30th day of January 1906; that there was born to her on said
date a Female (Male or Female) child; that said child was living March 4, 1906; and is said to have
been named Nellie Black

his
Georg X Black
mark
Husband

WITNESSES TO MARK

[Must be Two Witnesses]

A J Wilkes
Joseph M England

Subscribed and sworn to before me this 12th day of March 1906.

G S Rennan
Notary Public.

gcc

199 7/5/1319

IN RE

Application for Enrollment of

MINOR CHILD

Act of Congress Approved
April 26, 1906

Willie Blank

as a citizen of

the Cherokee Nation.

GHB Approved July 5 1906 ~~190~~

Commissioner.

DEPARTMENT OF THE INTERIOR
COMMISSIONER TO THE FIVE CIVILIZED TRIBES

FILED
JUL 30 1906

COMMIS

RECEIVED
JUL 27 1906

BIRTH AFFIDAVIT. 199

DEPARTMENT OF THE INTERIOR,

COMMISSIONER TO THE FIVE CIVILIZED TRIBES.

ENROLLMENT OF MINORS. ACT OF CONGRESS, APPROVED APRIL 26, 1906.

IN RE APPLICATION FOR ENROLLMENT, as a citizen of the Cherokee Nation,

of Nellie Black [Here insert name of child] born on the 30 day of Jan. 1906

Name of Father. George Black a citizen of the United States ~~XX~~ Nation.

Name of Mother Alsey Black a citizen of the Cherokee Nation.

Tribal enrollment of father ..... Tribal enrollment of mother Roll No. 17708

Postoffice Grove, Indian Territory

AFFIDAVIT OF MOTHER.

UNITED STATES OF AMERICA, Indian Territory, }
Northern District. }

I, Alsey Black, on oath state that I am 29 years of age and a citizen by blood, of the Cherokee Nation; that I am the lawful wife of George Black, who is a citizen, by ....., of the United States ~~Nation~~; that a female [Male or Female] child was born to me on 30 day of January 1906; that said child has been named Nellie Black and was living March 4, 1906.

Alsey Black

WITNESSES TO MARK:

[Must be Two Witnesses] }

Subscribed and sworn to before me this 5th day of July, 1906.

Notary Public.

AFFIDAVIT OF ATTENDING PHYSICIAN OR MID-WIFE.

UNITED STATES OF AMERICA, Indian Territory, }
Northern District. }

I, Geo. Black, a Midwife, on oath state that I attended on Alsey Black, wife of George Black on the 30 day of Jan. 1906; that there was born to her on said date a female [Male or Female] child; that said child was living March 4, 1906, and is said to have been named Nellie Black

his
George + Black
mark

WITNESSES TO MARK:

[Must be Two Witnesses] } A. J. Pickens
Sarah Choate

Subscribed and sworn to before me this 5th day of July, 1906.

Notary Public.

N B 1399

Copy of

Marriage License

of

George or Ailsey Black

&

Grove - Ind Ter

DEPARTMENT OF THE INTERIOR
COMMISSIONER TO THE FIVE CIVILIZED TRIBES

FILED

[illegible] 1906

[illegible] COMMISSIONER

Copy

This Certifies that
George Black of Dodge Ind Terry And
Ulsey Black of Grove Ind. Terry
were united in Holy Matrimony
At Southwest City Mo. on the 8th
day of March A.D. 1906 by Authority
of a License bearing date
the 14th day of March A.D. 1906
And Issued by the Recorder of
Deeds of McDonald County Mo.
Witness my Signature.

Jno. W. Smith
Justice of the Peace

Witnesses
Sarah Cheater
Chas Cheater

I certify that the within is
a true Copy of the Original marriage license and that
the same was copied in my presence. And
Examined carefully before the same was
Executed by my self. Witness my hand
And Seal as such Notary Public this
2nd day of June 1906.
A. Robinson
Notary Public
My Comm Expires May 22/1908

Northern Dist. } June 26th 1906
Indian Terr. }

Personally appeared before me

a Notary Public in and for [illegible] Dist. and [illegible] Eliza Black [illegible] who after being duly sworn [illegible] that she is the [illegible] child of [illegible] and Hester Wright of [illegible] that [illegible] brothers & sisters [illegible] Jennie Sarah [illegible] Emma and [illegible] Wright. Emma married Abraham Walthall Sarah married Charlie Chester. My Brothers are Samuel Jackson & Thomas Wright. I was known [illegible] by the name of Eliza Black at [illegible] I [illegible] certificate [illegible] my Marriage certificate to George Black.

[illegible]

The within Affidavit subscribed and sworn to before me this [illegible] day of June 1906 and I certify that I am personally acquainted with affiant her parents brothers and sisters and that affiant is a credible person

J. F. [illegible]
Notary Public
My com. Expires May 2nd 1908

Muskogee, Indian Territory, May 17, 1906.

Elsie Black,

Grove, Indian Territory.

Dear Madam:

Receipt is hereby acknowledged of application for the enrollment as a citizen of the Cherokee Nation of Nellie Black, born January 30, 1906.

Respectfully,

Acting Commissioner.

MMP

Cherokee
N. B. 1399

Muskogee, Indian Territory, June 5, 1906.

Elsie Black,

Grove, Indian Territory.

Dear Madam:

In connection with the application for the enrollment of your child, Nellie Black as a citizen of the Cherokee Nation, you are advised that from the information contained in the affidavit as to the child's birth this office is unable to identify you upon its records as an applicant for enrollment as a citizen of the Cherokee Nation.

You are requested to advise this office by return mail under what name application was made for your enrollment, your age, the names of your parents and any members of your family with whom you were enrolled.

You are also directed to forward to this office by return mail either the original, or a certified copy of the Marriage License and certificate of yourself and said child's father.

You are requested to return this letter with your reply.

Respectfully,

MMP

Commissioner.

Cherokee N.B.1399.

Muskogee, Indian Territory, July 18, 1906.

Alsey Black,

Greve, Indian Territory.

Dear Madam:

In connection with the application for the enrollment of your child, Nellie Black, as a citizen of the Cherokee Nation, you are advised that you have been identified upon the records of this office as a duly enrolled citizen of the Cherokee Nation under the name of Alsey Black. Your name appears throughout the affidavit as to birth of said child as Elsie Black.

There is enclosed herewith a blank form of birth affidavit, which you are requested to properly execute and return to this office, your name to appear throughout the same as Alsey Black. This matter should receive your immediate attention.

You are requested to return this letter with the affidavit.

Respectfully,

Encl.M.A.18-1.

Commissioner.

Affidavit showed

Thomas Matthews Name

as Alsey

Cher M 1400
Fred C Martin

Cher M

GCC. 1400

N 65

199

IN RE

Application for Enrollment of

MINOR CHILD

Act of Congress Approved April 26, 1906.

Fred D. Martin

as a citizen of

Cherokee Nation.

CEN

Approved NOV 5 1906 190...

Commissioner.

DEPARTMENT OF THE INTERIOR
COMMISSIONER TO THE FIVE CIVILIZED TRIBES

FILED

JUN 21 1906

Commissioner

RECEIVED

JUN 19 1906

BIRTH AFFIDAVIT. 199

DEPARTMENT OF THE INTERIOR,

COMMISSIONER TO THE FIVE CIVILIZED TRIBES.

ENROLLMENT OF MINORS. ACT OF CONGRESS, APPROVED APRIL 26, 1906.

IN RE APPLICATION FOR ENROLLMENT, as a citizen of the Cherokee Nation,

of Fred C Martin, born on the 14 day of February 1906
(Here insert name of child)

Name of Father: Linard C Martin a citizen of the Cherokee Nation.

Name of Mother: Naomi M. Martin a citizen of the Cherokee Nation.

Tribal enrollment of father by adoption, Tribal enrollment of mother by blood 1661

Postoffice Dutch Mills Ark

AFFIDAVIT OF MOTHER.

UNITED STATES OF AMERICA, Indian Territory,
Northern District.

I, Naomi M. Martin, on oath state that I am fifteen years of age and a citizen by blood of the Cherokee Nation; that I am the lawful wife of Linard C Martin, who is a citizen, by adoption of the Cherokee Nation; that a Male child was born to me on 14 day of February, 1906, that said child has been named Fred C Martin, and was living March 4, 1906.
(Male or Female)

Naomi M Martin

WITNESSES TO MARK:

[Must be Two Witnesses]

Subscribed and sworn to before me this 18 day of June 1906.

My Commission Expires Jan 29/1910

J R Felix
Notary Public.

AFFIDAVIT OF ATTENDING PHYSICIAN OR MID-WIFE.

UNITED STATES OF AMERICA, Indian Territory,
Northern District.

I, Mrs M L Goddard a Mid wife on oath state that I attended on Naomi M Martin wife of Linard C Martin on the 14 day of February 1906; that there was born to her, on said date a Male child; that said child was living March 4, 1906, and is said to have been named Fred C Martin
(Male or Female)

M L Goddard

WITNESSES TO MARK

[Must be Two Witnesses]

Subscribed and sworn to before me this 18 day of June 1906.

My Commission Expires Jan 29/1910

J R Felix
Notary Public.

DEPARTMENT OF
COMMISSION
MAR 30 1965
RECEIVED

3665

JCR

Overruled 5/2

DEPARTMENT OF THE INTERIOR,
COMMISSION TO THE FIVE CIVILIZED TRIBES,
CHEROKEE LAND OFFICE,
Tahlequah, I. T., March 28, 1903.

In the matter of the application of Cynthia , Foreman for the enrollment of herself and minor, Naomi M. Foreman, as citizens by blood of the Cherokee Nation. [illegible]

RACHEL M. MARTIN, being duly sworn and examined by the Commission, testified as follows:—

Q What is your name? A Naomi M. Martin.
Q How old are you? A 15.
Q What is your post-office? A Oak Grove.
Q Did your post-office use to be Dutch Mills, Arkansas? A Yes sir.
Q Are you a Cherokee by blood? A Yes sir.
Q Your mother-named Cynthia L. Foreman? A No, that was my aunt; my mother's named Ann.
Q Are you married? A Yes sir.
Q Have you married since you were enrolled? A Yes sir; married last September.
Q What day and month? A 11th of September.
Q What is the name of your husband? A Martial Leonard Martin.
Q Is he a citizen of the Cherokee Nation? A No sir, white man.
Q Are you living together now? A Yes sir.

Joe Chambers, being duly sworn, states that as stenographer to the Commission to the Five Civilized Tribes, he correctly reported the testimony in this case, and that the above and foregoing is a true and complete copy of his stenographic notes.

Joe Chambers

Subscribed and sworn to before me
this 28th day of March, 1903.

Samuel Foreman.
Notary Public.

JC

NB1400

Muskogee, Indian Territory, July 14, 1906.

L. C. Martin,

Dutch Mills, Arkansas.

Dear Sir:

In reply to your letter without date, you are advised that application for the enrollment as a citizen of the Cherokee Nation of your child, Fred C. Martin, born February 14, 1906 has been received, and if any further information is needed in order to complete its enrollment you will be duly advised.

Respectfully,

Commissioner.

LMC

Cher M 1401
Vida Ruth Blackard

Cher M 1401

1806

[redacted]

Application for Enrollment of

[redacted] CHILD

Act of Congress Approved
April 26, 1906.

Tilda Ruth Blackard

as [redacted] of

Cherokee Nation. [redacted]

Approved..... 190...

.....
Commissioner.

DEPARTMENT OF THE INTERIOR
COMMISSIONER TO THE FIVE CIVILIZED TRIBES

FILED

MAY 31 1906

Commissioner

RECEIVED

BIRTH AFFIDAVIT

DEPARTMENT OF THE INTERIOR.

COMMISSIONER TO THE FIVE CIVILIZED TRIBES.

ENROLLMENT OF MINORS. ACT OF CONGRESS. APPROVED APRIL 26, 1906.

IN RE APPLICATION FOR ENROLLMENT as a citizen of the Cherokee Nation,

of Vida Ruth Blackard, born on the 1st day of January, 1904.
[Here insert name of child]

Name of Father: William M.Blackard, a citizen of the Cherokee Nation.

Name of Mother: Clara E.Blackard, a citizen of the Cherokee Nation.

Tribal enrollment of father..... Tribal enrollment of mother.....

Postoffice Muldrow Indian Territory

AFFIDAVIT OF MOTHER.

UNITED STATES OF AMERICA, Indian Territory,
Northern District.

I, Clara E. Blackard, on oath state that I am 26 years of age and a citizen by blood of the Cherokee Nation; that I am the lawful wife of William M.Blackard, who is a citizen, by blood of the Cherokee Nation; that a female child was born to me on the 1st day of January, 1904; that said child has been named Vida Ruth Blackard and was living March 4, 1906.

Clara E. Blackard.

WITNESSES TO MARK:

[Must be Two Witnesses]

Subscribed and sworn to before me this 10th day of May, 1906.

My Com.expires Feb.20th, 1909

James M. Bradlow
Notary Public.

AFFIDAVIT OF ATTENDING PHYSICIAN OR MID-WIFE.

UNITED STATES OF AMERICA, Indian Territory,
Northern District.

I, J.F.Fox, a physician, on oath state that I attended on Clara E.Blackard, wife of William M.Blackard, on the 1st day of January, 1904; that there was born to her on said date a female child; that said child was living March 4, 1906, and is said to have been named Vida Ruth Blackard.

J. F. Fox M.D.

WITNESSES TO MARK:

[Must be Two Witnesses]

Subscribed and sworn to before me this 10th day of May, 1906.

My Com.expires Feb.20th, 1909.

James M. Bradlow

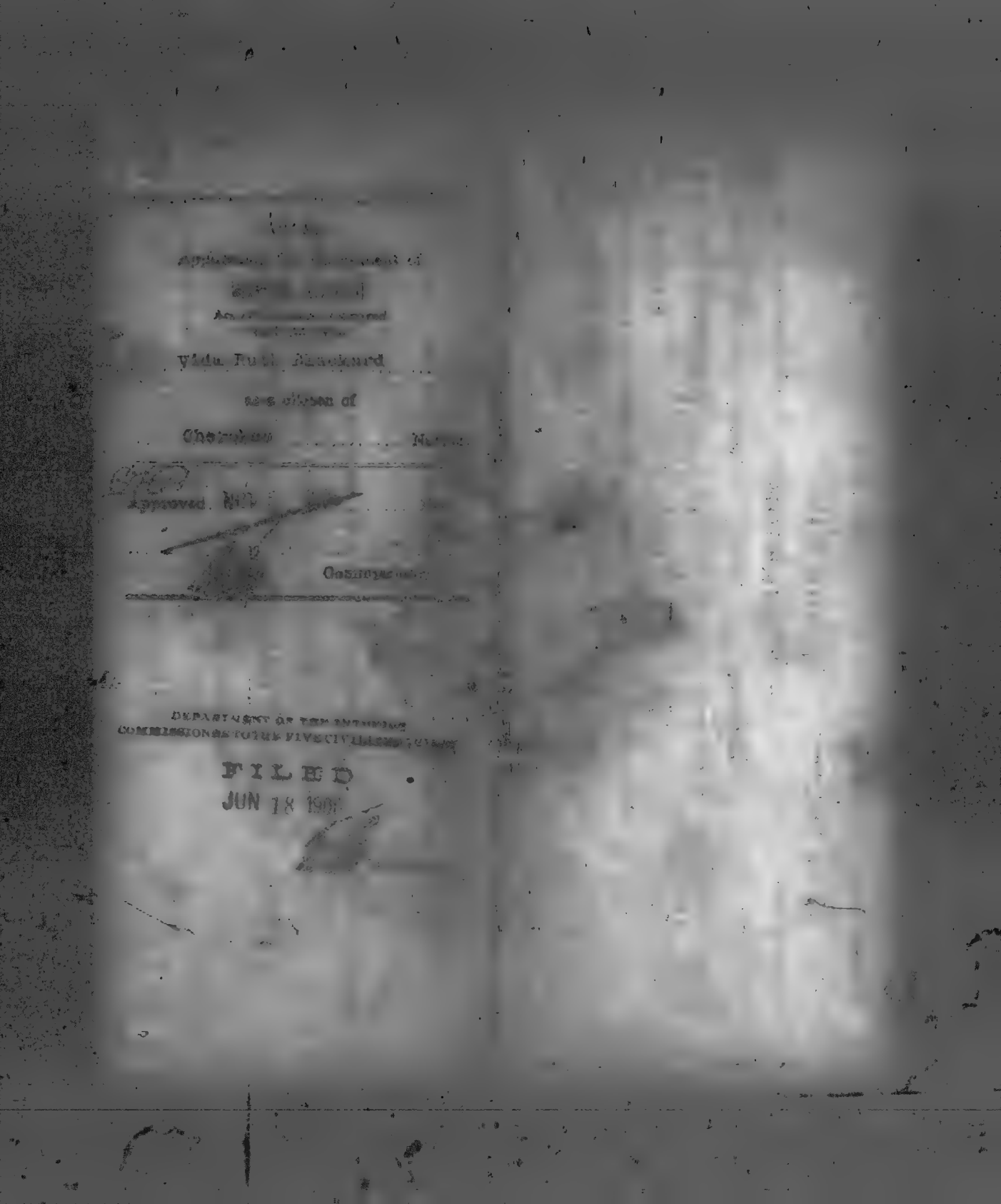

ON APPLICATION FOR ENROLLMENT AS A CITIZEN OF THE [illegible] NATION.

of Vida Ruth Blackard (Name of child) born on the 1 day of January 1904

Name of father William M. Blackard, a citizen of the [illegible] Nation.

Name of mother Clara Blackard, a citizen of the [illegible] Nation.

Enrolled opposite number of father [illegible] Tribal enrollment of mother [illegible]

Postoffice Muldrow, I. T.

AFFIDAVIT OF MOTHER.

UNITED STATES OF AMERICA, Indian Territory,
Northern District.

Clara Blackard, on oath state that I am twenty six years of age and a citizen by blood, of the Cherokee Nation; that I am the lawful wife of William M. Blackard, who is a citizen, by [blank], of the United States Nation; that a female (Male or Female) child was born to me on1 day of January 1904; that said child has been named Vida Ruth Blackard, and was living March 4, 1906.

x Clara Blackard

WITNESSES TO MARK:

[Must be Two Witnesses]

Subscribed and sworn to before me this 8th day of June, 1906.

My Com. expires 2-20-1909 James M. Bradlow
Notary Public.

AFFIDAVIT OF ATTENDING PHYSICIAN OR MID-WIFE.

UNITED STATES OF AMERICA, Indian Territory,
Northern District.

I, J. F. Fox, a physician, on oath state that I attended on Clara Blackard, wife of William M. Blackard on the 1 day of January 1904; that there was born to her on said date a female (Male or Female) child; that said child was living March 4, 1906, and is said to have been named Vida Ruth Blackard

x J. F. Fox M.D.

WITNESSES TO MARK:

[Must be Two Witnesses]

Subscribed and sworn to before me this [illegible] day of [illegible] 1906.

Muskogee, Indian Territory, Mar 18, 1907

Clara M. Blackard,

Muldrow, Indian Territory.

Dear Madam:

Receipt is hereby acknowledged of application for the enrollment as a citizen of the Cherokee Nation of Vida Ruth Blackard, born January 1, 1906.

Respectfully,

LMB

Acting Commissioner

Clara Blackard,

Muldrow, Indian Territory.

Your Husband

In connection with the application for the enrollment of your child, Vida Ruth Blackard as a citizen of the Cherokee Nation, you are advised that you have been identified upon the records of this office as a duly enrolled citizen of the Cherokee Nation under the name of Clara Blackard. Your name appears throughout the affidavit as to the child's birth as Clara M. Blackard.

There is enclosed herewith a blank form of birth affidavit which you are requested to properly execute and return to this office, your name to appear throughout the affidavit as Clara Blackard. This matter should receive your immediate attention.

You are requested to return this letter with your reply.

Respectfully,

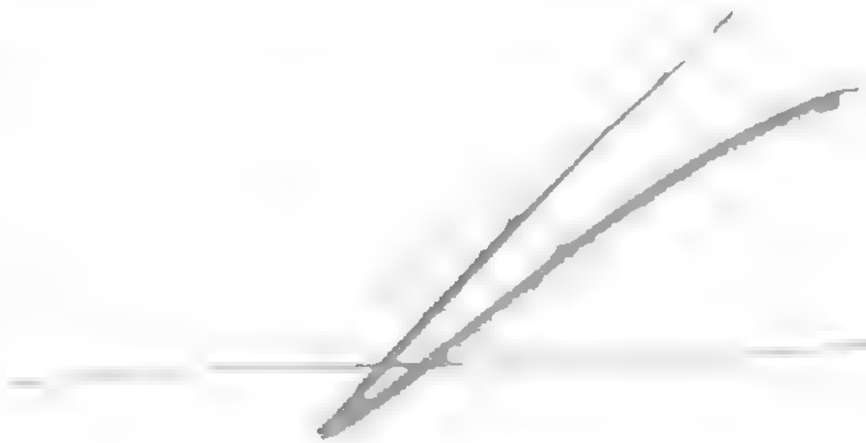

FILED

COMMISSIONER TO THE FIVE CIVILIZED TRIBES

Name ... Nation

AFFIDAVIT OF MOTHER

United States of America, Indian Territory,

... District.

I, ..., on oath state that I am ... years of age and a citizen by ... of the ... Nation; that I am the lawful wife of ..., who is a citizen by ... of the ... Nation; that a ... child was born to me on ... day of ..., ...; that said child has been named [illegible]

[illegible]

Subscribed and sworn to before me this ... day of ...

My Commission expires Apr 23, 1910.

AFFIDAVIT OF ATTENDING PHYSICIAN OR MID-WIFE

United States of America, Indian Territory,

... District.

I, ..., on oath state that I

[illegible]

date ... said child was living March 4, 1906, and is said to have been named ...

Cherokee #35.

Marriage License.

State of Arkansas, County of Washington.
To any person authorized by law to solemnize marriage--Greeting:

You are hereby commanded to solemnize the rite and publish the bans of Matrimony between Mr. Marion Bright of Baptist I. T. aged 29 years, and Miss Mary Bryant of Baptist I. T. and aged 16 years, according to law, and do you officially sign and return this License to the parties herein named.

Witness my hand and official seal this 6th day of August 1898.

Bruce Holcomb, County Clerk.

Seal.

Certificate of Marriage.

I. T.
County of Baptist.

I H. M. Price, do hereby certify that on the 6 day of Aug. 1898 I did duly and according to law, as commanded in the foregoing License, solemnize the rite and publish the bans of Matrimony between the parties therein named.

Witness my hand this 6 day of Aug 1898.

My Credentials are recorded in Recorder's Office, Lawrence County, Ark, Book B, Page 206.

H. M. Price.

Certificate of Record.

State of Arkansas,
County of Washington.

I, Bruce Holcomb, Clerk of the County Court of said County, certify that the above license for and certificate of the marriage of Mr. Marion Bright and Miss Mary Bryant was filed in my office on the 12th day of September 1898, and the same is duly recorded on page 508 of Book K of Marriage Records.

Witness my hand and the seal of said Court this 13th day of September, 1898.

Bruce Holcomb, Clerk.

Seal. By.....D.C.

Marriage Certificate.

Mr. Marion Bright to Miss Mary Bryant, Recorded, Book K, Page 508. Returned and filed this 12th day of Sept 1898.

Bruce Holcomb, Clerk.

Department of the Interior.
Commission to the Five Civilized Tribes,
Muskogee, Indian Territory.

I, the undersigned, A member of Commission to the Five Civilized Tribes, do hereby certify that the above and foregoing is a true and correct copy of the original offered in evidence in the matter of application for enrollment as Marion Bright, et al., as citizens of the Cherokee Nation.

Commissioner.

Muskogee, Indian Territory, May 16, 1906

Marion Bright,

Westville, Indian Territory.

Dear Sir:

Receipt is hereby acknowledged of application for the enrollment as a citizen of the Cherokee Nation of John W. Bright, born August 21, 1905.

Respectfully,

LMB

Acting Commissioner

Cher M 1403
Clifford Bogle
Josephine Susan Bogle

Cher M 1403

Dec

1403

1906

10776

IN RE

Application for Enrollment of

MINOR CHILD

Act of Congress Approved
April 26, 1906

Clifford Bogle

as a citizen of

CHEROKEE Nation.

66

Approved. NOV 5 1906 190....

Commissioner.

FILED
MAY 31 1906

COMMISSIONER

BIRTH AFFIDAVIT. 100

DEPARTMENT OF THE INTERIOR.

COMMISSIONER TO THE FIVE CIVILIZED TRIBES

ENROLLMENT OF MINORS. ACT OF CONGRESS, APPROVED APRIL 26, 1906.

In Re Application for Enrollment, as a citizen of the Cherokee Nation,
of Clifford Bogle (Here insert name of child) born on the 18 day of May 1904
Name of father: Judith S. Bogle a citizen of the Cherokee Nation.
Name of mother: Nancy J. Bogle a citizen of the Cherokee Nation.
Tribal enrollment of father adopted Tribal enrollment of
mother Cherokee #31900
Postoffice Ketchum, I.T.

AFFIDAVIT OF MOTHER

United States of America, Indian Territory, }
District. }

I, Nancy J. Bogle on oath state that I am 31
years of age and a citizen by Blood of the Cherokee Nation;
that I am the lawful wife of John S. Bogle who is a citizen, by
adoption of the Cherokee Nation; that a male child was
(Male or Female)
born to me on 18 day of May 1904; that said child has been
named Clifford Bogle, and was living March 4, 1906.

Nancy J Bogle

WITNESSES TO MARK:

[Must be Two Witnesses.] W. O. Blanton
O F Blanton

Subscribed and sworn to before me this 7 day of May 1906.

J. H. Blanton
Notary Public.

AFFIDAVIT OF ATTENDING PHYSICIAN OR MID-WIFE.

United States of America, Indian Territory, }
2 District. }

I, Milla Frye a Midwife, on oath state that I
attended on Nancy J Bogle wife of John S Bogle
on the 18 day of May 1904; that there was born to her on said
date a male child; that said child was living March 4, 1906; and is said to have
(Male or Female)
been named Clifford Bogle

Milla + Frye
mark

WITNESSES TO MARK:

[Must be Two Witnesses.] Mamie Bryan
Randolph Lynch

Subscribed and sworn to before me this 15 day of May 1906.

J. H. Blanton
Notary Public.

gcc

190

IN RE

Application for Enrollment of

MINOR CHILD

Act of Congress Approved
April 26, 1906

Josephine A. Bogle

as a citizen of

CHEROKEE Nation.

6EN

Approved NOV 5 1906 190

Commissioner.

UNDER THE FIVE CIVILIZED TRIBES

FILED

MAY 31 1906

COMMISSION

Received
May 14-1906

10776

BIRTH AFFIDAVIT. 190

DEPARTMENT OF THE INTERIOR.

COMMISSIONER TO THE FIVE CIVILIZED TRIBES

ENROLLMENT OF MINORS. ACT OF CONGRESS, APPROVED APRIL 26, 1906.

In Re Application for Enrollment, as a citizen of the Cherokee Nation,
of Josephus S. Bogle born on the 4 day of Feb 1906
(Here insert name of child)
Name of father: John S. Bogle a citizen of the Cherokee Nation.
Name of mother: Nancy C. Bogle a citizen of the Cherokee Nation.
Tribal enrollment of father Ch Freedmen ~~#31900~~ Tribal enrollment of
mother Cherokee #31900
Postoffice Delaware I. T.

AFFIDAVIT OF MOTHER

United States of America, Indian Territory,)
2 District.)

I, Nancy C. Bogle on oath state that I am 31
years of age and a citizen by Blood of the Cherokee Nation;
that I am the lawful wife of John S Bogle who is a citizen, by
adoption of the Cherokee Nation; that a female child was
(Male or Female)
born to me on 4 day of Feb 1906; that said child has been
named Josephus Susan Bogle, and was living March 4, 1906.

Nancy C Bogle

WITNESSES TO MARK:
[Must be Two Witnesses.] A. O. Blanton
O F Blanton

Subscribed and sworn to before me this 7 day of May 1906.

A. O. Blanton
Notary Public.

AFFIDAVIT OF ATTENDING PHYSICIAN OR MID-WIFE.

United States of America, Indian Territory,)
2 District.)

I, Willa Frye a midwife, on oath state that I
attended on Nancy C Bogle wife of John S. Bogle
on the 4 day of Feb 1906, that there was born to her on said
date a female child; that said child was living March 4, 1906; and is said to have
(Male or Female)
been named Josephus S. Bogle

Willa her Frye
mark

WITNESSES TO MARK:
[Must be Two Witnesses.] Dannie Bryan
Randolph Lynch

Subscribed and sworn to before me this 15 day of May 1906.

J. N. Blanton
Notary Public.

lcc

1404

199

IN RE

Application for Enrollment of

MINOR CHILD

Act of Congress Approved
April 26, 1906.

Thelma Bengs

as a citizen of

Cherokee 2 Nation.

Approved NOV 5 1906, 190...

Commissioner.

DEPARTMENT OF THE INTERIOR
COMMISSIONER TO THE FIVE CIVILIZED TRIBES

FILED
JUL 6 1906
COMMISSIONER

5/14/06
RECEIVED

BIRTH AFFIDAVIT. 199

DEPARTMENT OF THE INTERIOR,

COMMISSIONER TO THE FIVE CIVILIZED TRIBES.

ENROLLMENT OF MINORS. ACT OF CONGRESS, APPROVED APRIL 26, 1906.

IN RE APPLICATION FOR ENROLLMENT, as a citizen of the Cherokee Nation,

of Thelma Bunge, born on the 2 day of Oct 1902.
[Here insert name of child]

Name of Father: Louis R Bunge a citizen of the Cherokee Nation.

Name of Mother: Ella Bunge a citizen of the Cherokee Nation.

Tribal enrollment of father 11501 Tribal enrollment of mother ———

Postoffice Fort Gibson I.T.

AFFIDAVIT OF MOTHER.

UNITED STATES OF AMERICA, Indian Territory,
Western District.

I, Ella Bunge, on oath state that I am 28 years of age and a citizen by Adoption of the Cherokee Nation; that I am the lawful wife of Louis R Bunge, who is a citizen, by Blood, of the Cherokee Nation; that a Female child was born to me on 2nd day of Oct, 1902; that said child has been named Thelma Bunge, and was living March 4, 1906.
[Male or Female]

Ella Bunge

WITNESSES TO MARK:

[Must be Two Witnesses]

Subscribed and sworn to before me this 15th day of May 1906.
My Com expires Oct 16. 1907

Henry Eiffert
Notary Public.

AFFIDAVIT OF ATTENDING PHYSICIAN OR MID-WIFE.

UNITED STATES OF AMERICA, Indian Territory,
Western District.

I, Elnora Whelle, a Mid Wife, on oath state that I attended on Ella Bunge, wife of Louis R Bunge on the 2 day of Oct, 1902; that there was born to her on said date a Female child; that said child was living March 4, 1906, and is said to have been named Thelma Bunge.
[Male or Female]

her
Elnora X Whelle
mark

WITNESSES TO MARK:

[Must be Two Witnesses] Sally Bunge
M V Bunge

Subscribed and sworn to before me this 15 day of May 1906.
My Com expires Oct 16 1907

Henry Eiffert
Notary Public.

Jcc

1404

190

IN RE

Application for Enrollment of

MINOR CHILD

Act of Congress Approved April 26, 1906.

Robert Benge

as a citizen of

Cherokee Nation.

Approved NOV 5 1906 190...

Commissioner.

...K INTERIOR
MISSIONER TO THE FIVE CIVILIZED TRIB...

FILED

JUL ... 1906

5/14/06
RECEIVED

BIRTH AFFIDAVIT. 199

DEPARTMENT OF THE INTERIOR,

COMMISSIONER TO THE FIVE CIVILIZED TRIBES.

ENROLLMENT OF MINORS. ACT OF CONGRESS, APPROVED APRIL 26, 1906.

IN RE APPLICATION FOR ENROLLMENT, as a citizen of the Cherokee Nation,

of Robert Bunge, born on the 10 day of April 1905

[Here insert name of child]

Name of Father: Louis R. Bunge a citizen of the Cherokee Nation.

Name of Mother: Ella Bunge a citizen of the Cherokee Nation.

Tribal enrollment of father 4801 Tribal enrollment of mother .....

Postoffice Fort Gibson I. T.

AFFIDAVIT OF MOTHER.

UNITED STATES OF AMERICA, Indian Territory,
Western District.

I, Ella Bunge, on oath state that I am 25 years of age and a citizen by Adoption of the Cherokee Nation; that I am the lawful wife of Louis R Bunge, who is a citizen, by Blood, of the Cherokee Nation; that a Male child was born to me on 10th day of April, 1905; that said child has been named Robert Bunge, and was living March 4, 1906.

Ella Bunge

WITNESSES TO MARK:

[Must be Two Witnesses]

Subscribed and sworn to before me this 15 day of May 1906.
My Com Expires Oct 16, 1907

Henry Ebbert
Notary Public.

AFFIDAVIT OF ATTENDING PHYSICIAN OR MID-WIFE.

UNITED STATES OF AMERICA, Indian Territory,
Western District.

I, Elmira White, a Mid Wife, on oath state that I attended on Ella Bunge, wife of Louis R Bunge, on the 10 day of April, 1905, that there was born to her on said date a Male [Male or Female] child; that said child was living March 4, 1906, and is said to have been named Robert Bunge

her
Elmira X White
mark

WITNESSES TO MARK:

[Must be Two Witnesses]
Mary Bunge
M. V. Bunge

Subscribed and sworn to before me this 15 day of May 1906.
My Com Expires Oct 16, 1907

Henry Ebbert
Notary Public.

CERTIFICATE

United States of America

Territory of Indian Territory,

I, JAMES A. WINSTON, Clerk of the United States Court in the Northern District, Indian Territory, do hereby certify that the instrument to which this is attached was filed for record in my office the 29 day of June 1894 and duly recorded in Book K Marriage Record, Page 70

WITNESS my hand and the seal of said Court at Muscogee, in said Territory this 29 day of June A. D. 1894.

Jas. A. Winston, Clerk.

By ..... Deputy.

FILED

JUN 29 1894

J. A. Winston
CLERK

Jan

FILED

AUG 24 1906

DEPARTMENT OF THE INTERIOR

MARRIAGE LICENSE

United States of America, INDIAN TERRITORY, Northern District. } ss.

No. 101

To Any Person Authorized by Law to Solemnize Marriage---Greeting:

You are Hereby Commanded to Solemnize the Rite and publish the Banns of Matrimony between Mr Louie Deere of Park Gibson, in the Indian Territory, aged 21 years, and Miss Ella White of Park Gibson, in the Indian Territory, aged 19 years, according to law, and do you officially sign and return this License to the parties therein named.

WITNESS my hand and official seal at Muscogee, Indian Territory, this 24th day of June, A. D. 1899.

James A. Johnston
Clerk of the U. S. Court.

By ..... Deputy.

CERTIFICATE OF MARRIAGE

United States of America, INDIAN TERRITORY, Northern District. } ss.

I, [redacted] M Fisher, a Minister of the Gospel,

DO HEREBY CERTIFY, that on the 25th day of June A. D. 1899, I did duly and according to law as commanded in the foregoing License, solemnize the Rite and publish the Banns of Matrimony between the parties therein named.

WITNESS my hand this 25th day of June A. D. 1899

My credentials are recorded in the office of the Clerk of the United States Court, Indian Territory, Northern District, Book A, Page 59

J M Fisher
A Minister of the Gospel.

NOTE—This License and Certificate of Marriage must be returned to the Office of the Clerk of the United States Court in the Northern District, Indian Territory, from whence it was issued, within sixty days from the date thereof, or the party to whom the License was issued will be liable in the amount of One Hundred Dollars ($100.00).

1814

DEPARTMENT OF THE INTERIOR
COMMISSION TO THE FIVE CIVILIZED TRIBES.
FILED
SEP 4 1900

CHAIRMAN.

DEPARTMENT OF THE INTERIOR.
COMMISSION TO THE FIVE CIVILIZED TRIBES.
FT. GIBSON, I. T., AUGUST 23rd, 1900.

IN THE MATTER OF THE APPLICATION OF Louis R. Benge, wife and child for enrollment as citizens of the Cherokee Nation, and he being sworn by Commissioner , T. B. Breckinridge, testified as follows:

Q What is your name? A Lewis R. Benge.
Q What is your age? A Twenty one years old.
Q What is your Postoffice? A Ft. Gibson.
Q What is your District? A Illinois.
Q For whom do you apply for enrollment? A Myself, wife and one child.
Q Do you apply for yourself as a Cherokee by blood? A Yes sir.
Q Do you apply for your wife as a Cherokee by blood? A No sir; she is white.
Q How long have you lived in the Cherokee Nation? A I was born and raised here.
Q Lived here all your life? A Yes sir.
Q How long have you lived in Illinois District? A All my life.
Q What is the name of your father? A Riddle Benge.
Q Was he a Cherokee or white man? A Cherokee.
Q Is he living or dead? A He is living.
Q What is the name of your mother? A Toky Benge.
Q Is she a Cherokee or white woman? A Cherokee.
Q Is she living or dead? A She is living.
Q What is the name of your wife? A Ella Benge.
Q How old is she? A Twenty three.
Q What was her name before you married her? A Ella White.
Q When did you marry? A In 1899.
Q Have you a certificate of your marriage? A Yes sir.
Applicant presents a duly authenticated marriage license and certificate, showing that he was licenced by the Clerk of the United States Court, June 24th, 1899, Northern District, Indian Territory to marry Miss Ella White, and the certificate shows that they were married in accordance with said license on the 25th of June, 1899, by J. M. Fisher, a Minister of the Gospel. These instruments have been duly recorded at Muskogee in Book "R", Marriage Records, Page 204. They are returned to the applicant.
Q Give me the name of your child, please? A Floyd Benge.
Q How old is that child? A Four months old.
Q That child is living now, is he? A Yes sir.
Q You and your wife have lived together ever since you were married? A Yes sir .
Q What is the name of her father? A Erastus White.
Q A white man? A Yes sir.
Q Living or dead? A Living.
Q What is the name of her mother? A Mary White.
Q A white woman, is she? A Yes sir.
Q Living or dead? A She is living.
(Applicant identified on the roll of 1880, Page 501, #47, Lewis Benge, Illinois District)
(1896 Roll, Page 844, #277, Louie Benge, Illinois District)

This applicant is identified on the rolls of 1880 and 1896, as a Native Cherokee; he has lived in the Cherokee Nation all his life, and he will be listed now for enrollment as a Cherokee by blood .

His child, Floyd Benge, too young to be upon any of the rolls; his marriage in 1899, on the 25th of June is duly attested by the marriage license and certificate cited in the testimony; and when a duly authenticated certificate of birth of this child is furnished the Commission, then it also will by listed for enrollment as a Cherokee by blood.

As regards the application for his wife, Ella Benge, a white woman; it is shown by the marriage license and certificate given in

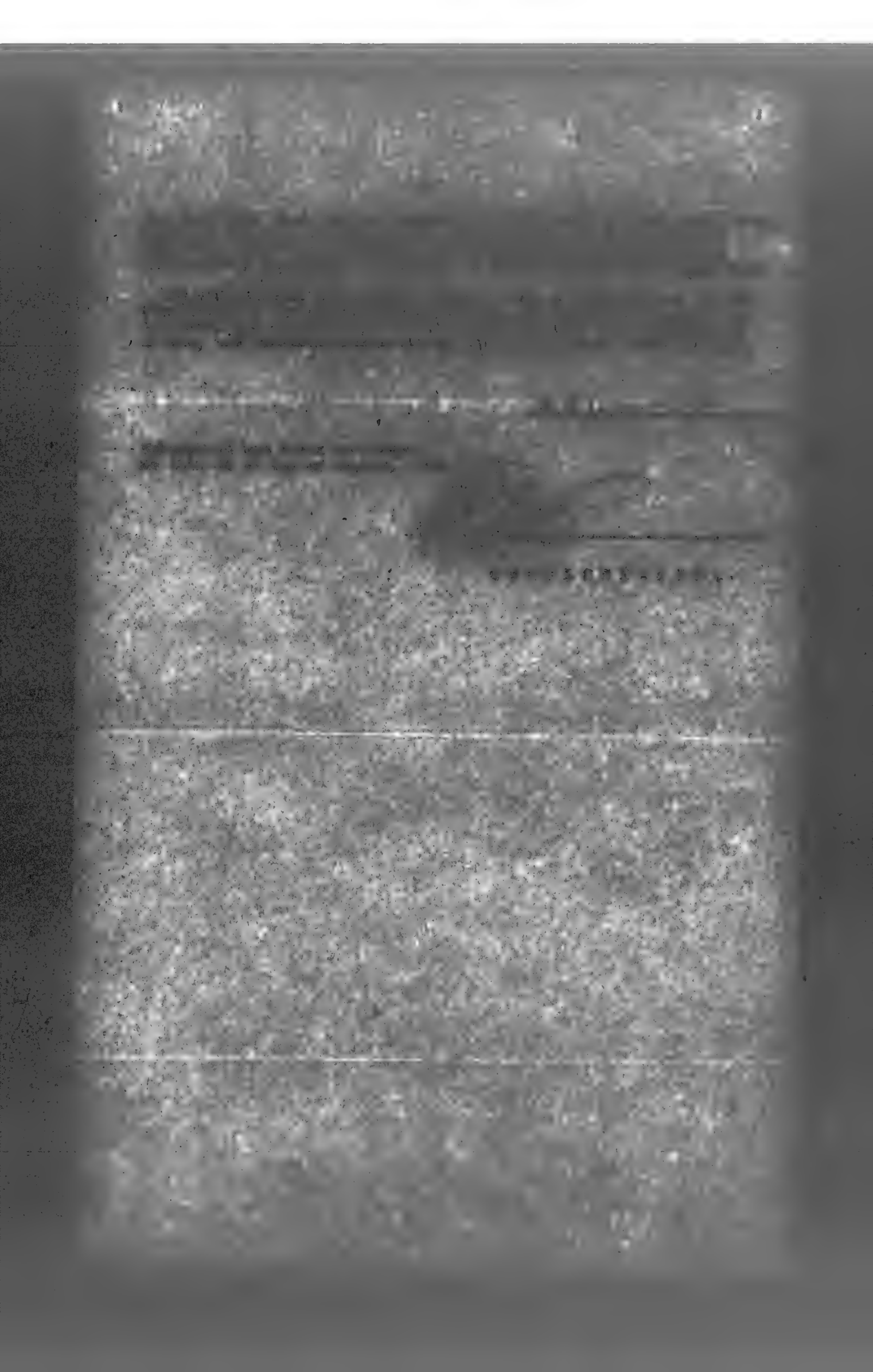

Muskogee, Indian Territory, May 24, 1906.

Boudinot & Wiffert,

Fort Gibson, Indian Territory.

Gentlemen:

Receipt is hereby acknowledged of applications for the enrollment as citizens of the Cherokee Nation of Thelma and Robert Benge. Also copy of Marriage License of Louis Benge and Ella White.

Respectfully,

Acting Commissioner.

KEP

Cherokee N.B.1404.

Muskogee, Indian Territory, August 17, 1906.

Louie R. Benge,

Fort Gibson, Indian Territory.

Dear Sir:

In connection with the application for the enrollment of your children, Thelma and Robert Benge, as citizens of the Cherokee Nation, you are requested to forward to this office, by return mail, either the original or a certified copy of the marriage license and certificate of yourself and said children's mother.

You are requested to return this letter with your reply.

Respectfully,

M.A.

Commissioner.

Cherokee
M. B., 1604.

Muskogee, Indian Territory, August 21, 1900.

Louie R. Benge,

Fort Gibson, Indian Territory.

Dear Sir:

There is returned herewith copy of marriage license and certificate, showing the marriage on June 25, 1899, of yourself and Ella White.

You are directed to forward to this office, at the earliest practicable date, either your original marriage license and certificate or a copy thereof, certified to by the officer having charge of marriage records.

You are requested to return this letter with your reply.

Respectfully,

Commissioner.

Inel.
LMC

JCC

1403

190

IN RE

Application for Enrollment of

MINOR CHILD

Act of Congress Approved
April 26, 1906.

George Ross Benge

as a citizen of

Cherokee Nation.

6.64

Approved NOV. 5 1906 190

Commissioner.

COMMISSIONER TO THE FIVE CIVILIZED TRIBES

FILED

MAY 31 1906

COMMISSIONER

Received
May 14-1906

102

BIRTH AFFIDAVIT. 193

DEPARTMENT OF THE INTERIOR.

COMMISSIONER TO THE FIVE CIVILIZED TRIBES.

ENROLLMENT OF MINORS. ACT OF CONGRESS, APPROVED APRIL 26, 1906.

IN RE APPLICATION FOR ENROLLMENT, as a citizen of the Cherokee Nation, of George Ross Benge [Here insert name of child], born on the 18th day of January 1903.

Name of Father: Martin V Benge, a citizen of the Cherokee Nation.

Name of Mother: Adna S Benge, a citizen of the Cherokee Nation.

Tribal enrollment of father 4785. Tribal enrollment of mother 4786.

Postoffice Fort Gibson Ind Ter.

AFFIDAVIT OF MOTHER.

UNITED STATES OF AMERICA, Indian Territory, Western District.

I, Adna S Benge, on oath state that I am 25 years of age and a citizen by Blood, of the Cherokee Nation; that I am the lawful wife of Martin V. Benge, who is a citizen, by Blood, of the Cherokee Nation; that a Male [Male or Female] child was born to me on the 18th day of January, 1903; that said child has been named George Ross Benge, and was living March 4, 1906.

Adna S Benge

WITNESSES TO MARK:

[Must be Two Witnesses] .....

.....

Subscribed and sworn to before me this 15th day of May 1906.

my Com expires Oct 16th 1907

Henry Effert
Notary Public.

AFFIDAVIT OF ATTENDING PHYSICIAN OR MID-WIFE.

UNITED STATES OF AMERICA, Indian Territory, Western District.

I, Elnora While a Mid Wife, on oath state that I attended on Adna S Benge, wife of Martin V Benge, on the 18 day of Jan, 1903; that there was born to her on said date a Male [Male or Female] child; that said child was living March 4, 1906, and is said to have been named George Ross Benge.

her
Elnora X While
mark

WITNESSES TO MARK:

[Must be Two Witnesses] Jake Benge

M V Benge

Subscribed and sworn to before me this 15 day of May 1906.

My Com expires Oct 16 1907

Henry Effert
Notary Public.

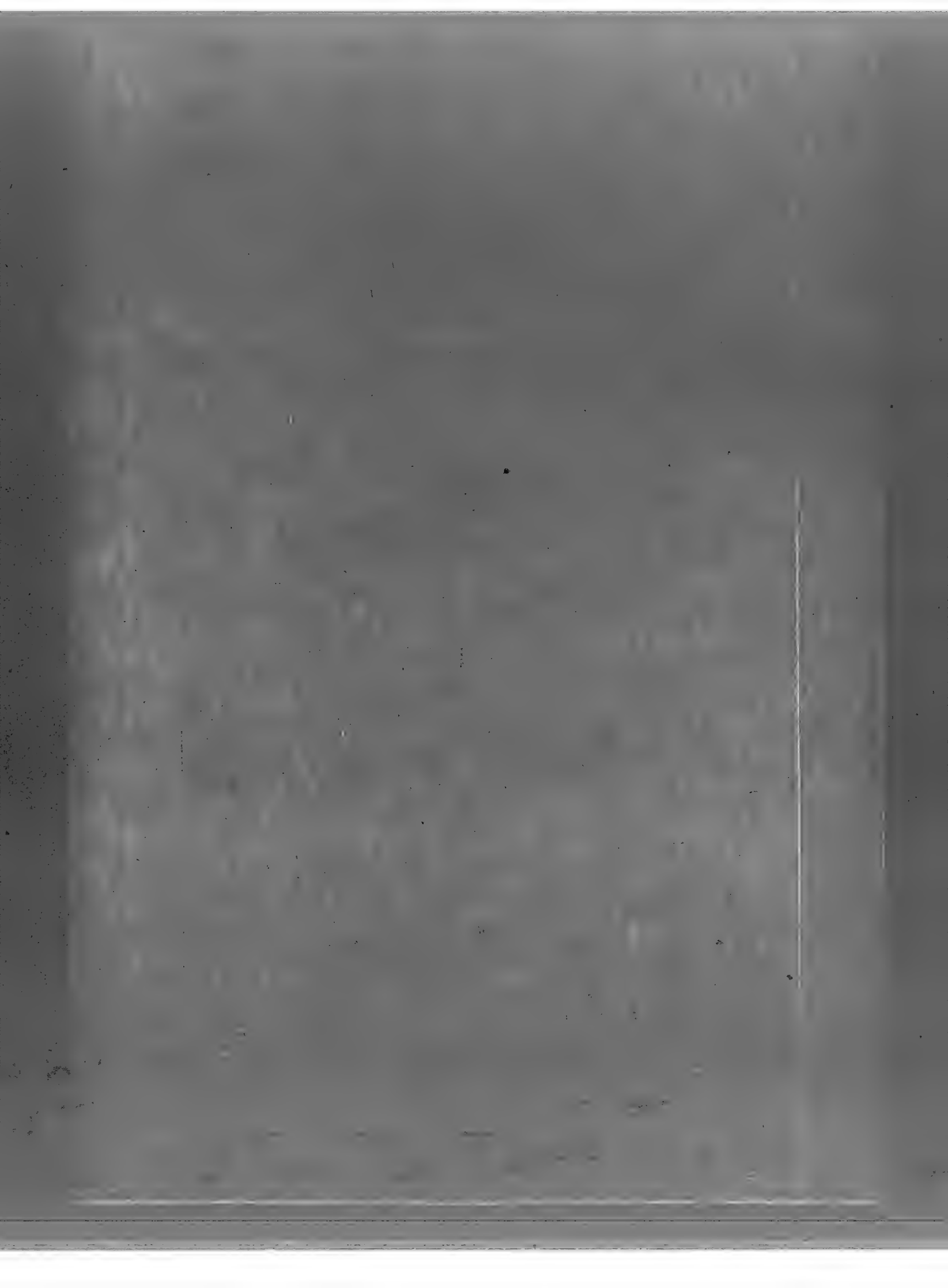

Jce

Cherokee 7737
Cherokee 7716

IN RE

Application for Enrollment of

MINOR CHILD

Act of Congress Approved April 26, 1906.

Jane Edsson

as a citizen of

CHEROKEE Nation.

66

Approved NOV 5 1906 190...

Commissioner.

COMMISSIONER TO THE FIVE CIVILIZED TRIBES

FILED

MAY 31 1906

COMMISSIONER

Read
May 14-1906.

BIRTH AFFIDAVIT 1905

DEPARTMENT OF THE INTERIOR,

COMMISSIONER TO THE FIVE CIVILIZED TRIBES.

ENROLLMENT OF MINORS. ACT OF CONGRESS, APPROVED APRIL 26, 1906.

IN RE APPLICATION FOR ENROLLMENT, as a citizen of the CHEROKEE Nation,

of Sam Blossom, born on the 17 day of June 1905
[Here insert name of child]

Name of Father: Thomas Blossom a citizen of the CHEROKEE Nation.

Name of Mother: Jennie Blossom nee Vann a citizen of the CHEROKEE Nation.

Tribal enrollment of father 29669 Tribal enrollment of mother 30463

Postoffice Locust Grove I.T.

(Child present)

AFFIDAVIT OF MOTHER.

UNITED STATES OF AMERICA, Indian Territory,
Western District.

I, Jennie Blossom nee Vann on oath state that I am about 40 years of age and a citizen by Blood of the CHEROKEE Nation; that I am the lawful wife of Thomas Blossom, who is a citizen, by Blood of the Cherokee Nation; that a male child was born to me on 17 day of June, 1905 [Male or Female] that said child has been named Sam Blossom, and was living March 4, 1906.

Jennie Blossom
nee Vann

WITNESSES TO MARK:

[Must be Two Witnesses] .....
.....

Subscribed and sworn to before me this 16 day of May 1906.

Chas E Webster
Notary Public.

AFFIDAVIT OF ATTENDING PHYSICIAN OR MID-WIFE.

UNITED STATES OF AMERICA, Indian Territory,
Western District.

I, Lillie Blossom nee Vann a midwife on oath state that I attended on Jennie Blossom wife of Thomas Blossom on the 17 day of June 1905 that there was born to her on said date a male [Male or Female] child; that said child was living March 4, 1906, and is said to have been named Sam Blossom

Lillie X Blossom
mark

WITNESSES TO MARK:
Wm Tapson
[Must be Two Witnesses] .....
.....

Subscribed and sworn to before me this 16 day of May 1906.

Chas E Webster
Notary Public.

RC

190

IN RE

Application for Enrollment of

MINOR CHILD

Act of Congress Approved April 26, 1906.

Ezekiel Vann

as a citizen of

CHEROKEE Nation.

Approved ... May 4 ... 1906 ... 190...

Commissioner.

DEPARTMENT OF THE INTERIOR
COMMISSIONER TO THE FIVE CIVILIZED TRIBES

FILED

JUN 12 1906

COMMISSIONER

7715
D-3498
1922-

7737

BIRTH AFFIDAVIT. 4 190

DEPARTMENT OF THE INTERIOR.

COMMISSIONER TO THE FIVE CIVILIZED TRIBES.

ENROLLMENT OF MINORS. ACT OF CONGRESS, APPROVED APRIL 26, 1906.

IN RE APPLICATION FOR ENROLLMENT, as a citizen of the Cherokee Nation,

of Ezekiel Vann [Here insert name of child] born on the 1st day of Sept 1902

Name of Father: Tom Vann a citizen of the Cherokee Nation.

Name of Mother: Jinnie Blossom a citizen of the Cherokee Nation.

Tribal enrollment of father Cherokee 30462 Tribal enrollment of mother Cherokee 30463

Postoffice Tahlequah I.T.

AFFIDAVIT OF MOTHER.

UNITED STATES OF AMERICA, Indian Territory, }
Northern District. }

I, Jinnie Blossom, on oath state that I am 30 years of age and a citizen by blood, of the Cherokee Nation; that I am the lawful wife of Tom Blossom, who is a citizen, by blood, of the Cherokee Nation; that a Male [Male or Female] child was born to me on 1st day of Sept 1902, that said child has been named Ezekiel Vann and was living March 4, 1906.

Jinnie Blossom

WITNESSES TO MARK:

[Must be Two Witnesses] { .....
.....

Subscribed and sworn to before me this 10th day of May 1906.

D W Reydale

My com Expires Nov 11, 1909 Notary Public.

AFFIDAVIT OF ATTENDING PHYSICIAN OR MID-WIFE.

UNITED STATES OF AMERICA, Indian Territory, }
Northern District. }

I, Lizzie Riley, a Mid wife, on oath state that I attended on Jinnie Blossom, wife of Tom Blossom on the 1st day of Sept 1902 that there was born to her on said date a Male [Male or Female] child; that said child was living March 4, 1906, and is said to have been named Ezekiel Vann

Lizzie Riley
her
mark

WITNESSES TO MARK:

[Must be Two Witnesses] { J M Bryan
Jay Stewart

Subscribed and sworn to before me this 10th day of May 1906.

D W Reydale

My com Expires Nov 11, 1909 Notary Public.

Sec 21 - 43

IN RE

Application for Enrollment of

MINOR CHILD

Act of Congress Approved
April 26, 1906.

Ezekiel Vann

as a citizen of

Cherokee Nation.

Approved..... 190...

.....

Commissioner.

DEPARTMENT OF THE INTERIOR
COMMISSIONER TO THE FIVE CIVILIZED TRIBES

FILED

AUG 2 1906

Commissioner

RECEIVED

JUL 30 1906

BIRTH AFFIDAVIT 199

DEPARTMENT OF THE INTERIOR,

COMMISSIONER TO THE FIVE CIVILIZED TRIBES.

ENROLLMENT OF MINORS. ACT OF CONGRESS, APPROVED APRIL 26, 1906.

IN RE APPLICATION FOR ENROLLMENT, as a citizen of the Cherokee Nation,

of Ezekel Vann [Here insert name of child], born on the 1st day of September 1902

Name of Father: Fisher Vann a citizen of the Cherokee Nation.

Name of Mother: Jennie Blossom a citizen of the Cherokee Nation.

Tribal enrollment of father 30462 Tribal enrollment of mother 30463

Postoffice Locust Grove, Indian Territory

AFFIDAVIT OF MOTHER.

UNITED STATES OF AMERICA, Indian Territory, Northern District.

I, Jennie Blossom on oath state that I am 30 years of age and a citizen by blood of the Cherokee Nation; that I was the lawful wife of Fisher Vann, who is a citizen, by blood of the Cherokee Nation; that a male [Male or Female] child was born to me on 1st day of September 1902; that said child has been named Ezekel Vann and was living March 4, 1906

Jennie Blossom

WITNESSES TO MARK:

[Must be Two White Men]

Subscribed and sworn to before me this 24th day of July 1906.

G. F. Bailey

Notary Public.

AFFIDAVIT OF ATTENDING PHYSICIAN OR MID-WIFE

UNITED STATES OF AMERICA, Indian Territory, Northern District.

I, Lillia Blossom a midwife on oath state that I attended on Jennie Blossom former wife of Fisher Vann on the 1st day of September 1902; that there was born to her on said date a male [Male or Female] child; that said child was living March 4, 1906, and is said to have been named Ezekel Vann

Lillia X Blossom
mark

WITNESSES TO MARK:

[Must be Two White Men]

Jennie J. Blossom
Fisher Vann

Subscribed and sworn to before me this 25th day of July 1906.

G. F. Bailey

Notary Public

COMMISSIONER OF THE FREEDMEN
No. Received. Answered
MAY 17 1904
Book Page

Pryor Creek, Ind. Ter.

TO WHOM IT MAY CONCERN.

This is to certify that on February 18 Th, 1903, I, J.L. Gage, an ordained Minister of the Methodist Church South united in marriage Thomas Blossom and Jennie Vann according to the laws of the United States.

Respectfully Submitted,

J.L. Gage.

Muskogee, Indian Territory, May 23, 1904.

Jennie Blossom,

Locust Grove, Indian Territory.

Dear Madam:-

Receipt is hereby acknowledged of application for enrollment as a citizen of the Cherokee Nation of Cyril Vann, born September 1, 1902.

Respectfully,

Acting Commissioner.

IC

Cherokee N.B.1406

Muskogee, Indian Territory, June 16, 1906.

Jennie Blossom,

Locust Grove, Indian Territory.

Dear Madam:

In connection with the application for the enrollment of your child, Estel Vann, as a citizen of the Cherokee nation, there is enclosed herewith a blank form of birth affidavit which you are requested to properly execute and return to this office. You are also directed to forward with the affidavit either the original or a certified copy of the marriage license and certificate of yourself and Thomas Blossom. This matte should receive your immediate attention.

You are requested to return this letter with your reply.

Respectfully,

Encl.H.J.-43.
H.J.C.

Commissioner.

Cher M 1407
George H. Brewer

Cher M 1407

1407

190

IN RE

Application for Enrollment of

MINOR CHILD

Act of Congress Approved
April 26, 1906.

George A. Reuter

as a citizen of

CHEROKEE Nation.

Approved NOV 5 1906 190...

Commissioner.

FILED

Received
May 14 [illegible]

BIRTH AFFIDAVIT 199

DEPARTMENT OF THE INTERIOR,

COMMISSIONER TO THE FIVE CIVILIZED TRIBES.

ENROLLMENT OF MINORS — ACT OF CONGRESS, APPROVED APRIL 26, 1906.

IN RE: APPLICATION FOR ENROLLMENT, as a citizen of the CHEROKEE Nation,
of Cripple Creek (Give full name of child)
, born on the 22 day of Nov 1903

Name of Father David B Brewer a citizen of the CHEROKEE Nation.

Name of Mother Sallie Brewer a citizen of the [illegible] Nation.

Tribal enrollment of father 4614 Tribal enrollment of mother

Postoffice Key [illegible]

AFFIDAVIT OF MOTHER.

UNITED STATES OF AMERICA, Indian Territory,
Western District.

I, Sallie Brewer, on oath state that I am 25
years of age and a citizen by [illegible], of the [illegible] Nation; that I am the lawful wife of David B Brewer, who is a citizen, by
Blood, of the CHEROKEE Nation; that a male child was born to me on 22 day of Nov, 1903 (Male or Female) that said child has been named
George W Brewer, and was living March 4, 1906.

Sallie Brewer

WITNESSES TO MARK:

[Must be Two Witnesses]

Subscribed and sworn to before me this 16 day of May 1906.

Chas E Webster
Notary Public.

AFFIDAVIT OF ATTENDING PHYSICIAN OR MID-WIFE.

UNITED STATES OF AMERICA, Indian Territory,
Western District.

I, Mrs Sia Rogers a midwife, on oath state that I
attended on Sallie Brewer wife of David B Brewer
on the 22 day of Nov 1903 that there was born to her on said date a male (Male or Female)
child; that said child was living March 4, 1906, and is said to have been named
George W Brewer

Mrs Sia Rogers

WITNESSES TO MARK:

[Must be Two witnesses]

Subscribed and sworn to before me this 16 day of May 1906

Chas E Webster
Notary Public

CERTIFICATE OF RECORD.

UNITED STATES OF AMERICA,
INDIAN TERRITORY,
NORTHERN DISTRICT. } ss.

I, Charles A. Davidson, Clerk of the United States Court in the Northern District, Indian Territory, do hereby certify that the instrument hereto attached was filed for record in my office the ..... day of ..... 189 , at ..... M., and duly recorded in Book ....., Marriage Record, Page .....

WITNESS my hand and seal of said Court at Muskogee, in said Territory, this ..... day of ....., A. D. 189 .

Clerk.

By ..... Deputy.

DEPARTMENT OF THE INTERIOR,
COMMISSION TO THE FIVE CIVILIZED TRIBES.

Muskogee, I. T., April 11, 1902.

I, the undersigned, do hereby certify that the above and foregoing is a true and correct copy of the original offered in evidence in the matter of the application for enrollment of Benny Brewer as citizen of the Cherokee Nation.

Commissioner.

FILED
APR 11 1902

(17)

MARRIAGE LICENSE.

UNITED STATES OF AMERICA,
INDIAN TERRITORY,
NORTHERN DISTRICT. } ss.

No. 1973

To any Person Authorized by Law to Solemnize Marriage—Greeting:

You are hereby commanded to Solemnize the Rite and publish the Bans of Matrimony between Mr. **C. D. Brewer**, of **Ft. Gibson**, in the Indian Territory, aged **21** years, and Miss **Sallie West**, of **Ft. Gibson**, in the Indian Territory, aged **19** years, according to law, and do you officially sign and return this license to the parties therein named.

WITNESS my hand and official seal at ~~Muskogee~~ **Vagoner** Indian Territory this **17** day of **November** A. D. ~~1899~~ **1900**

(SEAL)

(Signed) Chas A. Davidson
Clerk of the U. S. Court.

By **(Signed) R.C.Hunter.** Deputy.

CERTIFICATE OF MARRIAGE.

UNITED STATES OF AMERICA,
INDIAN TERRITORY,
NORTHERN DISTRICT, } ss.

I, **Martin V. Bonge** **Mayor, Ft. Gibson**, a Minister of the Gospel, Do Hereby Certify, that on the **18** day of **November** **1900**, A. D. ~~1899~~, I did duly and according to law as commanded in the foregoing License, solemnize the Rite and publish the Bans of Matrimony between the parties therein named.

WITNESS my hand this **18** day of **November** **1900** A. D. ~~1899~~

My credentials are recorded in the office of the Clerk of the United States Court, Indian Territory, Northern District, Book , Page .

(SEAL)

(Signed) Martin V. Bonge
A Minister of the Gospel.
Mayor.

Cherokee N. B. 1407.

DEPARTMENT OF THE INTERIOR,
COMMISSIONER TO THE FIVE CIVILIZED TRIBES.
MUSKOGEE, I. T., JULY 16, 1906.

In the matter of the application for the enrollment of George H. Brewer as a citizen by blood of the Cherokee Nation.

DAVID B. BREWER, being first duly sworn, testified as follows:

ON BEHALF OF THE COMMISSIONER:

Q What is your name? A David B. Brewer.
Q How old are you? A 25.
Q What is your post office? A Rex.
Q Are you married? A Yes sir.
Q What is the name of your wife? A Sallie Brewer, her maiden name was Sallie West.
Q Is she a citizen of the Cherokee Nation? A No sir.
Q You make application for enrollment of a minor child, George H. Brewer, when was this child born? A He was born 22nd of November.
Q What year? A That was in 1903.
Q Are you the father of George H.? A Yes sir.
Q You present here a marriage license issued to C. D. Brewer of Fort Gibson and Sallie West of Fort Gibson? A Yes sir.
Q When were you married? A It will be 6 years the 18th of November.
Q November 18, 1900? A I think it was, yes sir,
Q Are you the identical C. D. Brewer as mentioned in this Marriage license? A Yes sir.

----------oOo----------

Geo. H. Lessley, being first duly sworn, states that as stenographer to the Commissioner to the Five Civilized Tribes, he reported the proceedings had in the above entitled cause, and that the above and foregoing is a true and correct transcript of his stenographic notes thereof.

Geo. H. Lessley

Subscribed and sworn to before me this 2nd day of August, 1906.

Chase E. Webster
Notary Public.

NB Said 1407.

IN RE
THE DEATH OF

George H. Brewer

a citizen of the

Cherokee Nation.

Approved MAY 13 1907 190

Commissioner.

DEPARTMENT OF THE INTERIOR
COMMISSION TO THE FIVE CIVILIZED TRIBES.
CHEROKEE LAND OFFICE.
FILED
MAY 13 1907

DEPARTMENT OF THE INTERIOR,

COMMISSION TO THE FIVE CIVILIZED TRIBES.

In the matter of the death of George H. Brewer (Here insert name of deceased.)

a citizen of the Cherokee Nation, who formerly resided at or near Rex (Here insert name of postoffice.), Ind. Ter., and died on the 15 day of October, 1906

AFFIDAVIT OF RELATIVE.

UNITED STATES OF AMERICA, INDIAN TERRITORY, } DISTRICT. }

I, David B. Brewer, on oath state that I am 26 years of age and a citizen, by blood, of the Cherokee Nation; that my postoffice address is Rex (Here insert name of postoffice.), Ind. Ter.; that I am father (State relationship as the father; an uncle; a cousin, etc.) of George H Brewer (Here insert name of deceased.) who was a citizen, by blood, of the Cherokee Nation and that said George H Brewer (Here insert name of deceased.) died on the 15 day of October, 1906.

David B. Brewer

WITNESSES TO MARK:

(Must Be Two Witnesses.) { J. F. Neely. Fred Moore

Subscribed and sworn to before me this 5 day of April, 1907.

J. W. Myers Notary Public.

AFFIDAVIT OF ACQUAINTANCE.

UNITED STATES OF AMERICA, INDIAN TERRITORY, } Western DISTRICT. }

I, J. W. Brewer, on oath state that I am 32 years of age, and a citizen by Blood of the Cherokee Nation; that my postoffice address is Rex (Here insert name of postoffice.), Ind. Ter.; that I was personally acquainted with Geo H Brewer (Here insert name of deceased.) who was a citizen, by Blood, of the Cherokee Nation; and that said Geo H Brewer (Here insert name of deceased.) died on the 15 day of October, 1906.

J. W. Brewer

WITNESSES TO MARK:

(Must Be Two Witnesses.) { J. F. Neely. Fred Moore

Subscribed and sworn to before me this 5 day of April, 1907.

J. W. Myers Notary Public.

Cherokee N.B.1407.

Muskogee, Indian Territory, July 10, 1906.

David B. Brewer,

Rex, Indian Territory.

Dear Sir:

This office is in receipt of a marriage license and certificate, showing the marriage of one C. D. Brewer and Sallie West. The affidavit as to birth of your child, George H. Brewer, shows the name of the father to be David B. Brewer.

If you are identical with C. D. Brewer, mentioned in the marriage license, you are requested to make an affidavit before a notary public, stating such fact.

You are requested to return this letter with your reply.

Respectfully,

M.A.

Commissioner.

Cher M 1408

Gatsie H. Bright

C5

1108

IN RE

Application for Enrollment of

MINOR CHILD

Act of Congress Approved
April 26, 1906

Satsi H. Engle

as a citizen of

Cherokee Nation

Approved 190

Commissioner

FILED

BIRTH AFFIDAVIT

DEPARTMENT OF THE INTERIOR.

COMMISSIONER TO THE FIVE CIVILIZED TRIBES

ENROLLMENT OF MINORS. ACT OF CONGRESS, APPROVED APRIL 26, 1906

In Re Application for Enrollment as a citizen of the Cherokee Nation,
of Northern (Postoffice) born on the 2 day of February 1903
Name of father, John Bright, a citizen of the Cherokee Nation.
Name of mother, Minnie Bright, a citizen of the Cherokee Nation.
Tribal enrollment of father Cherokee by Blood Tribal enrollment of
mother Cherokee.

Postoffice Westville I. T.

AFFIDAVIT OF MOTHER

United States of America, Indian Territory,)
Northern District.)

I, Minnie Bright on oath state that I am 35
years of age and a citizen by adoption of the Cherokee Nation;
that I am the lawful wife of John Bright who is a citizen, by
blood of the Cherokee Nation; that a Female (Male or Female) child was
born to me on 2nd day of February 1903; that said child has been
named Gatsie M. Bright, and was living March 4, 1906.

Minnie Bright

WITNESSES TO MARK:

[Must be Two Witnesses]

Subscribed and sworn to before me this 11 day of May 1906.

My Commission expires April 23, 1910.

Wm. J. Jeffries
Notary Public.

AFFIDAVIT OF ATTENDING PHYSICIAN OR MID-WIFE.

United States of America, Indian Territory,)
Northern District.)

I, Melissa Morris a Mid Wife, on oath state that I
attended on Minnie Bright wife of John Bright
on the 2 day of February 1903; that there was born to her on said
date a Female (Male or Female) child; that said child was living March 4, 1906, and is said to have
been named Gatsie M. Bright

her
Melissa x Morris
mark

WITNESSES TO MARK:

[Must be Two Witnesses]

W. J. Jeffries
C. G. Mathis

Subscribed and sworn to before me this [illegible] day of [illegible] 1906.

My Commission expires Apr. 23 1910

[illegible]
Notary Public.

GCC

199 1408

IN RE

Application for Enrollment of

MINOR CHILD

Act of Congress Approved April 26, 1906.

Gatsie H. Bright

as a citizen of

Nation.

GHB

Approved NOV. 5 1906 **190...**

Commissioner.

DEPARTMENT OF THE INTERIOR
COMMISSIONER TO THE FIVE CIVILIZED TRIBES

FILED

COMMISSIONER

BIRTH AFFIDAVIT 199

DEPARTMENT OF THE INTERIOR,

COMMISSIONER TO THE FIVE CIVILIZED TRIBES.

ENROLLMENT OF MINORS ACT OF CONGRESS, APPROVED APRIL 26, 1906

IN RE APPLICATION FOR ENROLLMENT ... a citizen of the Cherokee Nation.

Gatsie H. Bright (Here insert name of child) born on the 2 day of February 1903

Name of Father John H. Bright a citizen of the Cherokee Nation.

Name of Mother Minnie Bright a citizen of the United States Nation

Tribal enrollment of father #791 Tribal enrollment of mother

Postoffice westville, I. T.

AFFIDAVIT OF MOTHER.

UNITED STATES OF AMERICA, Indian Territory, }
Northern District. }

I, Minnie Bright, on oath state that I am thirty three years of age and a citizen by ..., of the United States Nation; that I am the lawful wife of John H. Bright, who is a citizen, by blood, of the Cherokee Nation, that a female (Male or Female) child was born to me on 2 day of February 1903; that said child has been named Gatsie H. Bright, and was living March 4, 1906.

Minnie Bright

WITNESSES TO MARK:

(Must be two Witnesses.) }

Subscribed and sworn to before me this 11th day of March, 1906.

[illegible]
Notary Public

My commission expires Jan.28th,1907.

AFFIDAVIT OF ATTENDING PHYSICIAN OR MID-WIFE

UNITED STATES OF AMERICA, Indian Territory, }
Northern District }

I, Melvina Morris, a Mid-wife, on oath state that I attended on Minnie Bright wife of John H. Bright on the 2 day of February 1903, that there was born to her on said date a female (Male or Female) child, that said child was living March 4, 1906, and is said to have been named

Gatsie H. Bright

WITNESSES TO MARK

(Must be two Witnesses.) }

Subscribed and sworn to before me this 11th day of March, 1906.

[illegible]
Notary Public

My commission expires Jan.28th,1907.

MARRIAGE CERTIFICATE.

Mr. [illegible]

TO

Miss [illegible]

Recorded, Book [illegible] Page [illegible]

Returned and filed this [illegible] day of

[illegible]

[illegible]

Clerk

DEPARTMENT OF THE INTERIOR
COMMISSIONER TO THE FIVE CIVILIZED TRIBES

FILED

[illegible] 1906

[illegible] COMMISSIONER

Certificate of Record.

STATE OF ARKANSAS }
County of [illegible] }

I Clerk of the County Court of said county certify that the above license for
and certificate of the Marriage of Mr John Wright and
Miss Minnie Moore
[illegible] day of [illegible] 190[illegible] and the same is duly recorded on page
1 of Book 102 of Marriage Records

WITNESS my hand and the seal of said court this 2nd day of
December 1901

Seal

C. P. Mabry
Clerk.

By [illegible] D.C.

MARRIAGE CERTIFICATE

TO

FILED

Recorded Book [illegible] Page 1

Returned and filed this 7th day of
Dec 1901
[illegible]
Clerk

Form No 760

For sale by Arkansas Democrat Co. Blank Book Manufacturers Printers and Stationers Little Rock Ark

MARRIAGE LICENSE

STATE OF ARKANSAS,

County of Washington

To any Person Authorized by Law to Solemnize Marriage Greeting:

You are hereby commanded to solemnize the rite and publish the bans of Matrimony between Mr. John [illegible] of Baptist Mission in the ~~County of~~ Ind. Ter. and ~~State of~~ aged 27 years and Miss Minnie [illegible] of Baptist Mission in the ~~County of~~ Ind. Ter. and ~~State of~~ aged 28 years according to law, and do you officially sign and return this License to the parties herein named.

Witness my hand and official seal this [illegible] day of Oct 190[illegible]

[illegible]

County Clerk.

CERTIFICATE OF MARRIAGE.

State of Arkansas,
County of Washington } I [illegible] do hereby certify that on the [illegible] day of [illegible] 19[illegible] I did, duly and according to law as commanded in the foregoing License, solemnize the rite and publish the bans of Matrimony between the parties therein named.

Witness my hand this [illegible] day of [illegible] 190[illegible]

My Credentials are recorded in [illegible] Office [illegible] County [illegible] Book [illegible] Page [illegible]

NOTE. The License with the Certificate duly [illegible] returned [illegible] within [illegible] days [illegible] the date of License under penalty of forfeiture of the License.

Muskogee, Indian Territory, May 16, 1906.

John Bright,

Westville, Indian Territory.

Dear Sir:

Receipt is hereby acknowledged of application for the enrollment as a citizen of the Cherokee Nation of Gatsie H. Bright, born February 2, 1903.

Respectfully,

Acting Commissioner.

MMP

Cherokee
N. B. 1408

Muskogee, Indian Territory, June 4, 1906.

John H. Bright,

Westville, Indian Territory.

Dear Sir:

In connection with the application for the enrollment of your child, Gatsie H. Bright as a citizen of the Cherokee Nation you are advised that you have been identified upon the records of this office as a duly enrolled citizen of the Cherokee Nation under the name of John H. Bright. Your name appears in the affidavit as to the child's birth as John Bright.

There is enclosed herewith a blank form of birth affidavit which you are requested to have properly executed and return to this office, your name to appear throughout the affidavit as John H. Bright.

You are also directed to forward with the affidavit either the original, or a certified copy of the Marriage Licdnse and certificate of yourself and said child's mother. This matter should receive your immediate attention.

You are requested to return this letter with your reply.

Respectfully,

Encl.P-12
MMB

Commissioner.

JCC

1409

199

IN RE

Application for Enrollment of

MINOR CHILD

Act of Congress Approved
April 26, 1906

Lucy S. Bevaart

as a citizen of

Cherokee Nation.

C C P

Approved NOV 5 1906 190

Commissioner.

COMMISSIONER

MAY

FILED

CLERK

MAY 14 1906

DEPARTMENT OF THE INTERIOR

COMMISSIONER TO THE FIVE CIVILIZED TRIBES

ENROLLMENT OF MINORS ACT OF CONGRESS APPROVED APRIL 26 1906

In Re Application for Enrollment, as a citizen of the Cherokee Nation,
of Lucy S. Bevcart (Give full name of child) born on the 19th day of Dec 1902
Name of father: Thomas G Bevcart a citizen of the Cherokee Nation
Name of mother: Callie Ridge a citizen of the Cherokee Nation
Tribal enrollment of father Thomas G Bevcart Tribal enrollment of mother Callie Ridge #7018
Postoffice Vore I. T.

AFFIDAVIT OF MOTHER

United States of America, Indian Territory,)
Northern District.)

I, Callie Ridge on oath state that I am 42 years of age and a citizen by blood of the Cherokee Nation; ~~that I am the lawful wife of of the Nation~~, ~~who is a citizen, by~~ that a Female (Male or Female) child was born to me on 19th day of Dec. 1902; that said child has been named Lucy S. Bevcart, and was living March 4, 1906.

Callie Ridge

WITNESSES TO MARK:

[ ]

Subscribed and sworn to before me this 10th day of May 1906.

John R. Leach.
Notary Public.

AFFIDAVIT OF ATTENDING PHYSICIAN OR MID-WIFE.

United States of America, Indian Territory,)
Northern District.)

I, Jennie Leach a Mid-wife, on oath state that I attended on Callie Ridge ~~wife of~~ on the 19th day of Dec. 1902; that there was born to her on said date a Female (Male or Female) child; that said child was living March 4, 1906; and is said to have been named Lucy S. Bevcart Annie Lee

WITNESSES TO MARK:

[ ]

Subscribed and sworn to before me this 10th day of May 1906

John R. Leach
Notary Public

Muskogee, Indian Territory, May 16, 1906.

Callie Ridge,

Rose, Indian Territory.

Dear Madam:

Receipt is hereby acknowledged of application for the enrollment as a citizen of the Cherokee Nation of Lucy S. Bewsart, born December 19, 1902.

Respectfully,

Acting Commissioner.

MMP

1110

IN RE

Application for Enrollment of

INFANT CHILD

George S. Burgess

as a citizen of

Cherokee Nation

Approved 190

Commissioner.

The Times Print Tulsa, I. T.

ENROLLED FILED

MAY 11 1906

RE[illegible]

BIRTH AFFIDAVIT

DEPARTMENT OF THE INTERIOR.

COMMISSION TO THE FIVE CIVILIZED TRIBES

IN RE APPLICATION FOR ENROLLMENT as a citizen of the [illegible] Nation of [illegible], born on the [illegible] day of [illegible] 1904.

(Here insert name of child.)

Name of Father [illegible] a citizen of the [illegible] Nation.

Name of Mother [illegible] a citizen of the [illegible] Nation.

Postoffice [illegible]

AFFIDAVIT OF MOTHER.

UNITED STATES OF AMERICA, Indian Territory,

[illegible] District

I, [illegible], on oath state that I am [illegible] years of age and a citizen by [illegible] of the [illegible] Nation; that I am the lawful wife of [illegible] who is a citizen by [illegible] of the [illegible] Nation, that a [illegible] child was (Male or Female)

born to me on the [illegible] day of [illegible], 1903, that said child has been named [illegible] and was living March 4, 1906.

her
[illegible]
mark

Witness to Mark

(Must be two Witnesses)

Subscribed and sworn to before me this [illegible] day of [illegible], 1904.

My Commission Expires July 12, 1906

Notary Public.

AFFIDAVIT OF ATTENDING PHYSICIAN OR MID-WIFE.

UNITED STATES OF AMERICA, Indian Territory,

[illegible] District

I, [illegible], a [illegible], on oath state that I attended on Mrs. [illegible] wife of [illegible] on the [illegible] day of [illegible], 1903; that there was born to her on said date a [illegible] (Male or Female) child, that said child was living March 4, 1906, and is said to have been named [illegible]

her
[illegible]
mark

Witness to Mark

(Must be two Witnesses.)

Subscribed and sworn to before me this [illegible] day of [illegible], 1904.

My Commission Expires July 12, 1906

Notary Public

1110

IN RE

Application for Enrollment of

INFANT CHILD

Ettie E. Burgess

as a citizen of

Cherokee Nation

Approved 190

Commissioner.

The Times Print, Tulsa, I. T.

FILED

MAY 14 1906

BIRTH AFFIDAVIT.

DEPARTMENT OF THE INTERIOR.

COMMISSION TO THE FIVE CIVILIZED TRIBES

IN RE APPLICATION FOR ENROLLMENT, as a citizen of the [illegible] Nation
of Georgie E. Burgess born on the 1st day of January 1905
(Here insert name of child.)
Name of Father Georgie Burgess a citizen of the Cherokee Nation
Name of Mother Dennie J. Burgess (a citizen of the Cherokee) Nation
Postoffice Vinita I.T.

AFFIDAVIT OF MOTHER.

UNITED STATES OF AMERICA, Indian Territory,
Western District.
I, Dennie J. Burgess, on oath state that I am 28
years of age and a citizen by Adoption, of the Cherokee Nation;
that I am the lawful wife of Georgie Burgess who is a citizen by
Blood, of the Cherokee Nation, that a Beale child was
(Male or Female)
born to me on the 1st day of January, 1905, that said child has been named
Georgie E. Burgess and was living March 4, 1906.

Dennie J. X Burgess
mark

Witness to Mark
(Must be two Witnesses) C. D. Shurtleff
Ben T. Estell

Subscribed and sworn to before me this 12th day of March 1906

Geo. W. Bowman
Notary Public.

My Commission
Expires July 12, 1906

AFFIDAVIT OF ATTENDING PHYSICIAN OR MID-WIFE.

UNITED STATES OF AMERICA, Indian Territory,
Western District.
I, Elizabeth Gillis, a Cherokee on oath state that I
attended on Mrs. Dennie J. Burgess wife of Georgie Burgess
on the 1st day of January, 1905, that there was born to her on said date a Male
(Male or Female)
child, that said child was living March 4, 1906, and is said to have been named Georgie E. Burgess

Elizabeth X Gillis
mark

Witness to Mark
(Must be two Witnesses.) C. D. Shurtleff
Ben T. Estell

Subscribed and sworn to before me this 12th day of March 1906

Geo. W. Bowman
Notary Public.

My Commission
Expires

JCC

199 7R 1410

IN RE

Application for Enrollment of

MINOR CHILD

Act of Congress Approved
April 26, 1906.

George L. Burgess

as a citizen of

C[illegible] Nation.

CHB NOV 5 1906

Approved ..... 190...

Commissioner.

DEPARTMENT OF THE INTERIOR
COMMISSIONER TO THE FIVE CIVILIZED TRIBES

FILED

Oct 15 1906

Commissioner

JUN 18 906

BIRTH AFFIDAVIT. 199

DEPARTMENT OF THE INTERIOR,

COMMISSIONER TO THE FIVE CIVILIZED TRIBES.

ENROLLMENT OF MINORS. ACT OF CONGRESS, APPROVED APRIL 26, 1906

IN RE APPLICATION FOR ENROLLMENT, as a citizen of the Cherokee Nation,

of George L. Burgess. (Here insert name of child) born on the 12 day of October 1903

Name of Father: Coole Burgess a citizen of the Cherokee Nation

Name of Mother Donnie Burgess, a citizen of the Cherokee Nation

Tribal enrollment of father #12559. Tribal enrollment of mother I. W.

Postoffice Turley, I. T.

AFFIDAVIT OF MOTHER.

UNITED STATES OF AMERICA, Indian Territory, }
District }

I, Donnie Burgess, on oath state that I am twenty eight years of age and a citizen by intermarriage, of the Cherokee Nation; that I am the lawful wife of Coole Burgess, who is a citizen, by blood of the Cherokee Nation; that a male (Male or Female) child was born to me on 12 day of October 1903.; that said child has been named George L. Burgess and was living March 4, 1906.

Donnie Burgess
mark

WITNESSES TO MARK:

[Must be Two Witnesses] { O. D. Shuttleff
E O Carlile

Subscribed and sworn to before me this 14th day of June 1906

My Commission Expires July 12, 1906

Notary Public

AFFIDAVIT OF ATTENDING PHYSICIAN OR MID-WIFE.

UNITED STATES OF AMERICA, Indian Territory, }
District. }

I, Elizabath [illegible], a Midwife, on oath state that I attended on Donnie Burgess, wife of Coole Burgess on the 12 day of October 1903; that there was born to her on said date a male (Male or Female) child, that said child was living March 4, 1906, and is said to have been named George L. Burgess

Elizabeth [illegible]
her
mark

WITNESSES TO MARK:

[Must be Two Witnesses] { O. D. Shuttleff
E O Carlile

Subscribed and sworn to before me this 14th day of June 1906.

My Commission Expires July 12, 1906

Notary Public

JCC

199 ZZ1410

IN RE

Application for Enrollment of

MINOR CHILD

Act of Congress Approved April 26, 1906.

Coole E. Burgess

as a citizen of

Cherokee **Nation.**

GHB

Approved NOV 5 1906 **190...**

Commissioner.

DEPARTMENT OF THE INTERIOR
COMMISSIONER TO THE FIVE CIVILIZED TRIBES

FILED

JUN 13 1906

COMMISSIONER

JUN 18 1906

BIRTH AFFIDAVIT. 199

DEPARTMENT OF THE INTERIOR,

COMMISSIONER TO THE FIVE CIVILIZED TRIBES.

ENROLLMENT OF MINORS. ACT OF CONGRESS, APPROVED APRIL 26, 1906.

IN RE: APPLICATION FOR ENROLLMENT, as a citizen of the Cherokee Nation.

Cooie E. Burgess (Here insert name of child) born on the 1 day of June 1905

Name of Father Cooie Burgess a citizen of the Cherokee Nation.

Name of Mother Donnie Burgess a citizen of the Cherokee Nation.

Tribal enrollment of father #12559 . . Tribal enrollment of mother I. W.

Postoffice Turley, I. T.

AFFIDAVIT OF MOTHER.

UNITED STATES OF AMERICA, Indian Territory, [illegible] District.

I, Donnie Burgess, on oath state that I am twenty eight years of age and a citizen by intermarriage of the Cherokee Nation; that I am the lawful wife of Cooie Burgess, who is a citizen, by blood of the Cherokee Nation, that a male child was born to me on 1 day of June, 1905, that said child has been named Cooie E. Burgess, and was living March 4, 1906.

her
Donnie X Burgess
mark

WITNESSES TO MARK:

[Must be Two Witnesses] C. D. Shurtleff
Charles W. Ritchey Jr.

Subscribed and sworn to before me this 16th day of June, 1906.

Geo. W. Benedict
Notary Public

My Commission Expires July 12, 1906

AFFIDAVIT OF ATTENDING PHYSICIAN OR MID-WIFE.

UNITED STATES OF AMERICA, Indian Territory, [illegible] District.

I, Elizabeth Ellis, a Midwife, on oath state that I attended on Donnie Burgess, wife of Cooie Burgess on the 1 day of June 1905; that there was born to her on said date a male (Male or Female) child, that said child was living March 4, 1906, and is said to have been named Cooie E. Burgess.

her
Elizabeth Ellis
mark

WITNESSES TO MARK:

[Must be Two Witnesses] C. D. Shurtleff
Charles W. Ritchey Jr.

Subscribed and sworn to before me this 16th day of June, 1906.

Geo. W. Benedict
Notary Public

My Commission Expires July 12, 1906

5235

DEPARTMENT OF THE INTERIOR
COMMISSION TO THE FIVE CIVILIZED TRIBES
FILED
NOV 8 1900

Marriage Certificate
of Eddie Burgess

DEPARTMENT OF THE INTERIOR
COMMISSIONER TO THE FIVE CIVILIZED TRIBES

FILED

1906

COMMISSIONER

This is to certify I Sylvester Morris a minister of the gospel did unite in the Bonds of Matrimony Mr Cooie Burgiss and Miss Dennie Whiteman on May 6th 1894
My credentials are recorded in office of the clerk of the U.S court at Muscogee I T in Book A. Page 161
Rev S Morris

Muskogee, Indian Territory, May 16, 1906.

Cooie Burgess,

Turley, Indian Territory.

Dear Sir:

Receipt is hereby acknowledged of applications for the enrollment as citizens of the Cherokee Nation of George L. Burgess, born October 17, 1903, and Cooie B. Burgess, born June 1, 1905.

Respectfully,

Acting Commissioner.

MMP

Cherokee
N. B. 1410

Muskogee, Indian Territory, June 8, 1906.

Cooie Burgess,

Turley, Indian Territory.

Dear Sir:

In connection with the application for the enrollment of your children, George L. and Cooie B. Burgess, as citizens of the Cherokee Nation, you are advised that your wife has been identified upon the records of this office as an applicant for enrollment as a citizen of the Cherokee Nation under the name of Donnie Burgess. Her name appears throughout the affidavits as to said children's birth as Donnie A. Burgess.

There are enclosed herewith two blank forms of birth affidavits which you are directed to have properly executed and return to this office, the name of your wife to appear throughout the affidavits as Donnie Burgess.

You are also directed to forward to this office with the affidavits either the original, or a certified copy of the Marriage License and certificate of yourself and said children's mother. This matter should receive your immediate attention.

You are requested to return this letter with the affidavits.

Respectfully,

Incl.P-21
MMP

Commissioner.

Cher M 1411

Fern Brown

Fern Brown

Cher M 1411

DEPARTMENT OF THE INTERIOR,

COMMISSIONER TO THE FIVE CIVILIZED TRIBES.

In the matter of the application for the enrollment of

FAY BROWN AND FERN BROWN

as Cherokee citizens.

CHEROKEE N.B. 1411.

1411

190

IN RE

Application for Enrollment of

MINOR CHILD

Act of Congress Approved April 26, 1906.

Jean Brown

as a citizen of

Cherokee Nation.

CHD

Approved ..... 190...

.....

Commissioner.

COMMISSIONER TO THE CIVILIZED TRIBES

FILED

MAY 31 1906

COMMISSIONER

RECEIVED

MAY 14 1906

BIRTH AFFIDAVIT 199

DEPARTMENT OF THE INTERIOR,

COMMISSIONER TO THE FIVE CIVILIZED TRIBES.

ENROLLMENT OF MINORS. ACT OF CONGRESS, APPROVED APRIL 26, 1906.

IN RE APPLICATION FOR ENROLLMENT, as a citizen of the Cherokee Nation,

of Fern Brown [Here insert name of child], born on the 5 day of March 1905.

Name of Father: Rufus H Brown a citizen of the Cherokee Nation.

Name of Mother: Ella N Brown a citizen of the ____ Nation.

Tribal enrollment of father 12226 Tribal enrollment of mother Not enrolled

Postoffice Collinsville, Ind. Ty.

AFFIDAVIT OF MOTHER.

UNITED STATES OF AMERICA, Indian Territory,
Northern District.

I, Ella N Brown on oath state that I am thirty three years of age and a citizen by marriage of the Cherokee Nation; that I am the lawful wife of Rufus H Brown, who is a citizen, by Blood of the Cherokee Nation; that a female [Male or Female] child was born to me on 5th day of March, 1905; that said child has been named Fern Brown, and was living March 4, 1906.

Ella N Brown

WITNESSES TO MARK:

[Must be Two Witnesses]

Subscribed and sworn to before me this 12th day of May 1906.

My commission expires April 26th, 1909. Arthur E Leap Notary Public.

AFFIDAVIT OF ATTENDING PHYSICIAN OR MID-WIFE.

UNITED STATES OF AMERICA, Indian Territory,
Northern District.

I, Lucinda Endve, a Mid wife, on oath state that I attended on Ella N Brown, wife of Rufus H Brown on the 5th day of March, 1905; that there was born to her on said date a female [Male or Female] child; that said child was living March 4, 1906, and is said to have been named Fern Brown

her
Lucinda X Endve
mark

WITNESSES TO MARK:

W L Bowman
Minnie U S Leap

[Must be Two witnesses]

Subscribed and sworn to before me this 12th day of May 1906.

My commission expires April 26th, 1909. Arthur E Leap Notary Public.

1411

190

IN RE

Application for Enrollment of

MINOR CHILD

Act of Congress Approved April 26, 1906.

Fay Brown

as a citizen of

Cherokee Nation.

1911

Approved..... 190...

.....

Commissioner.

DEPARTMENT OF THE INTERIOR
COMMISSIONER TO THE FIVE CIVILIZED TRIBES

FILED
MAY 31 1906

COMMISSIONER.

RECEIVED
MAY 14 1906

BIRTH AFFIDAVIT 199

DEPARTMENT OF THE INTERIOR.

COMMISSIONER TO THE FIVE CIVILIZED TRIBES.

ENROLLMENT OF MINORS. ACT OF CONGRESS, APPROVED APRIL 26, 1906.

IN RE APPLICATION FOR ENROLLMENT, as a citizen of the Cherokee Nation,

of Fay Brown [Here insert name of child], born on the 5 day of March 1905

Name of Father: Rufus H Brown a citizen of the Cherokee Nation.

Name of Mother: Ella N Brown a citizen of the ——— Nation.

Tribal enrollment of father 1926 Tribal enrollment of mother Not enrolled

Postoffice Collinsville Ind Ter

AFFIDAVIT OF MOTHER.

UNITED STATES OF AMERICA, Indian Territory,
Northern District.

I, Ella N Brown, on oath state that I am thirty three years of age and a citizen by marriage of the Cherokee Nation; that I am the lawful wife of Rufus H Brown, who is a citizen, by Blood of the Cherokee Nation; that a female [Male or Female] child was born to me on 5th day of March, 1905; that said child has been named Fay Brown, and was living March 4, 1906.

Ella N Brown

WITNESSES TO MARK:

[Must be Two Witnesses]

Subscribed and sworn to before me this 12th day of May, 1906.

My commission expires April 28th, 1908. Walter E Leap
Notary Public.

AFFIDAVIT OF ATTENDING PHYSICIAN OR MID-WIFE.

UNITED STATES OF AMERICA, Indian Territory,
Northern District.

I, Lucinda Andre, Midwife, on oath state that I attended on Ella N Brown, wife of Rufus H Brown, on the 5th day of Mar, 1905; that there was born to her on said date a female [Male or Female] child; that said child was living March 4, 1906, and is said to have been named Fay Brown

her
Lucinda x Andre
mark

WITNESSES TO MARK:
W L Newman
Minnie O S Leap

[Must be Two Witnesses]

Subscribed and sworn to before me this 12th day of May, 1906.

Walter E Leap
Notary Public.

My commission expires April 28th, 1908.

A

I, [illegible], being first duly sworn, state that as stenographer in the [illegible] Tribe, he correctly reported the testimony and proceedings in this case, and that the foregoing is a true and complete transcript of his stenographic notes thereof.

Subscribed and sworn to before me this 30th day of October, 1990.

Commissioner.

Cherokee 5097.

DEPARTMENT OF THE INTERIOR,
COMMISSION TO THE FIVE CIVILIZED TRIBES.
Muskogee, I. T., October 22, 1902.

In the matter of the application of Rufus H. Brown for the enrollment of himself and his five minor children, Nellie C., Bessie M., Letha F., Florence B. and Nora L. Brown, as citizens by blood, and for the enrollment of his wife, Ella M. Brown, as a citizen by intermarriage, of the Cherokee Nation.

SUPPLEMENTAL PROCEEDINGS.

RUFUS H. BROWN, being sworn, testified as follows:

By the Commission,

Q What is your name? A Rufus H. Brown.
Q How old are you? A Forty-nine.
Q What is your postoffice? A Collinsville, Indian Territory.
Q Are you a Cherokee by blood? A Yes, sir.
Q How long have you been residing in the Cherokee Nation?
A About forty-six years.
Q What is your wife's name? A Ella M. Brown. Her maiden name was Waldrum.
Q Was she a white woman? A Yes, sir.
Q Was she claiming the right to be enrolled as a citizen of the Cherokee Nation by intermarriage? A Yes, sir.
Q When was she married to you? A On the 13th of March, '89.
Q Is Ella M. your first wife? A Yes, sir.
Q Are you her first husband? A Yes, sir.
Q Have you and your wife, Ella M., lived together ever since you were married? A All but a few days.
Q A few days' separation? A Yes, sir.
Q When was that? A In '96.
Q Been living together ever since '96? A Yes, sir, all but twenty or twenty-five days.
Q Have you been making your home in the Cherokee Nation since your marriage? A Yes, sir.
Q Never made your home anywhere else? A No, sir.
Q How many children have you? A Five.
Q Are they all living? A Yes, sir.

Retta Chick, being first duly sworn, states that, as stenographer to the Commission to the Five Civilized Tribes, she recorded the testimony and proceedings in the matter of the foregoing application, and that the above is a true and complete transcript of her stenographic notes thereof.

Retta Chick

Subscribed and sworn to before me this 22nd day of November, 1902.

Notary Public.

Cherokee N.B. 1411

DEPARTMENT OF THE INTERIOR,

COMMISSIONER TO THE FIVE CIVILIZED TRIBES.

In the matter of the application for the enrollment of Fay Brown and Fern Brown as citizens by blood of the Cherokee Nation.

D E C I S I O N

THE RECORDS OF THIS OFFICE SHOW: That on May 14, 1906 applications were received at this office for the enrollment as minor citizens of the Cherokee Nation, of Fay Brown and Fern Brown, under the provisions of Section two of the Act of Congress approved April 26, 1906, (34 Stat. 137). Copies of certain proceedings had at Claremore, Indian Territory, October 29, 1900, and at Muskogee Indian Territory, October 22, 1902, before the Commission to the Five Civilized Tribes, in the matter of the application for the enrollment of Rufus H. Brown, et al., as citizens by blood of the Cherokee Nation, are filed herewith and made a part of the record herein.

THE EVIDENCE IN THIS CASE SHOWS: That the applicants herein, Fay Brown and Fern Brown, are the minor children of one Rufus H. Brown, a regularly enrolled citizen by blood of the Cherokee Nation, and Ella N. Brown, a non-citizen white woman, who were united in marriage in the year 1889; that the said Fay Brown and Fern Brown were born to them in lawful wedlock on March 5, 1905, and were living March 4, 1906.

Section two of the Act of Congress approved April 26, 1906, (34 Stat. 137), in part provides:

> "That for ninety days after approval hereof applications shall be received for enrollment of children who were minors living March fourth, nineteen hundred and six, whose parents have been enrolled as members of the Choctaw, Chickasaw, Cherokee, or Creek tribes, of have applications for enrollment pending at the approval hereof, and for the purpose of enrollment under this section illegitimate children shall take the status of the mother, and allotments shall be made to children so enrolled."

IT IS, THEREFORE, ORDERED AND ADJUDGED: That under the provisions of Section two of the Act of Congress above noted, Fay Brown and Fern Brown are entitled to enrollment as citizens by blood of the Cherokee Nation, and their applications for enrollment as such are accordingly granted.

Commissioner.

Dated at Muskogee, Indian Territory,
this JAN 21 1907

Muskogee, Indian Territory, May 16, 1906.

Rufus H. Brown,

Collinsville, Indian Territory.

Dear Sir:

Receipt is hereby acknowledged of applications for the enrollment as citizens of the Cherokee Nation of Fern Brown, born March 5, 1905, and Fay Brown, born March 5, 1905.

Respectfully,

Acting Commissioner.

MMP

REFER IN REPLY TO THE FOLLOWING
Cherokee N.F 1411

DEPARTMENT OF THE INTERIOR
COMMISSIONER TO THE FIVE CIVILIZED TRIBES.

Muskogee, Indian Territory, August 16, 1906.

Rufus H. Brown,

Collinsville, Indian Territory.

Dear Sir:

In connection with the applications for the enrollment of your children, Fay and Fern Brown, as citizens of the Cherokee Nation you are directed to forward to this office, by return mail, either the original or a certified copy of the marri ge license and certificate of yourself and said children's mother.

You are requested to return this letter with your reply.

Respectfully,

H.J.C.

Commissioner.

(Copy)

D.C.35222

Collinsville I. T. Aug. 18-06.

Hon. Tams Bixby,

Muskogee, I. T.

Dear Sir:

In reply to yours of recent date will say that I have no marriage license as no licenses were no issued at that date Mar 3-1889 and I did not ask for a certificate so of course I have none. I was married by the Judge of the district court of the Cooweescoowee Dist. Cherokee Nation I. T. to Ella N. Waldrum citizen of the U. S. The Judge was Wat Starr of the Cooweescoowee Dist Cherokee Nation Ind Ter.

I can give proof of my marriage by affidavit from parties who know if you will give me sufficient time. Hoping this explanation will be satisfactory. I am.

Yours Respt

R. H. Bnown

Cherokee
N. B. 1411.

Muskogee, Indian Territory, August 28, 1906.

R. H. Brown,

Collinsville, Indian Territory.

Dear Sir:

Referring to your letter of August 18th, you will be advised of any further action taken in connection with the application for the enrollment of your children, Fay and Fern Brown.

Respectfully,

Acting Commissioner

LMC

Cherokee N.B.
1411

Muskogee, Indian Territory. January 21, 1907.

W. W. Hastings,

Attorney for the Cherokee Nation,

Muskogee, Indian Territory.

Dear Sir:

There is enclosed herewith a copy of the decision of the Commissioner to the Five Civilized Tribes, dated January 21, 1907, granting the application for the enrollment of Fay Brown and Fern Brown as citizens by blood of the Cherokee Nation.

Respectfully,

Commissioner.

E.R.C.
Enc. E.C. 19.

Cherokee N.B. 1411

W W HASTINGS, ATTORNEY — OFFICE OF — H. M. VANCE, SECRETARY

Attorney for the Cherokee Nation,

MUSKOGEE, I T January 23, 1907.

Commissioner to the Five Civilized Tribes,

Muskogee, Indian Territory.

Sir:

Receipt is acknowledged of the testimony and of your decision enrolling Fay and Fern Brown as citizens by blood of the Cherokee Nation. Time for protesting said decision is waived, and I consent that said persons may be placed upon the schedule immediately.

Respectfully,

W. W. Hastings

Attorney for the Cherokee Nation.

Cherokee N.B.
1411

Muskogee, Indian Territory. January 23, 1907.

Rufus H. Brown,

Collinsville, Indian Territory.

Dear Sir:

There is enclosed herewith a copy of the decision of the Commissioner to the Five Civilized Tribes, dated January 21, 1907, granting the application for the enrollment of your children, Fay and Fern Brown as citizens by blood of the Cherokee Nation.

You will be advised when the names of your children have been placed upon a schedule of citizens of the Cherokee Nation and approved by the Secretary of the Interior.

Respectfully,

Commissioner.

E.R.C.
Enc. E.C. 117

J. T. C.

1412

IN RE

Application for Enrollment of

MINOR CHILD

Act of Congress Approved

April 26, 1906

Lillian E. Trump

as a citizen of

Cherokee Nation

Approved NOV 5 1906 190

Commissioner.

CIVILIZED TRIBS.

FILED

MAY 31 1906

Clerk

RECEIVED

MAY 14 1906

BIRTH AFFIDAVIT.

DEPARTMENT OF THE INTERIOR.

Commissioner to the Five Civilized Tribes

ENROLLMENT OF MINORS—ACT OF CONGRESS APPROVED APRIL 26, 1906.

IN RE APPLICATION FOR ENROLLMENT as a citizen of the Cherokee Nation
of Lillian E. Bump
(Here insert name of child)
born on the 2 day of April 1903
Name of father Cyrus P. Bump a citizen of the non citizen Nation
Name of Mother Cordie S. Bump a citizen of the Cherokee Nation
Enrollment number of father —
Tribal enrollment of mother Cher. R. # 11450
Postoffice Claremore, I.T.

Affidavit of Mother.

UNITED STATES OF AMERICA, Indian Territory, Northern District.
I Cordie S. Bump, on oath state that I am 22 years of age and a citizen by blood of the Cherokee Nation; that I am the wife of Cyrus P. Bump who is a citizen, by ~~of the~~ Nation; that a female child was born to me on the 2 day of April, 1903; that said child has been named Lillian E. Bump, and was living March 4, 1906.

Cordie S Bump

WITNESS TO MARK

Subscribed and sworn to before me this 8 day of May 1906
my Com. Ex. 3/8/1910.
O. E. Hamblen
Notary Public

Affidavit of Attending Physician or Mid-wife.

UNITED STATES OF AMERICA, Indian Territory, Northern District.
I Rebecca Dawson a midwife, on oath state that I attended Cordie S. Bump wife of Cyrus P. Bump on the 2 day of April, 1903, that there was born to her on said date a female child that said child was living March 4, 1906, and is said to have been named Lillian E. Bump

Rebecca her x Dawson
mark

WITNESS TO MARK

G. L. Dawson
Witness
Lafayette Tiger
Witness

Subscribed and sworn to before me this day of May 1906
my Com. Ex. 3/8/1910
O. E. Hamblen
Notary Public

JCC

1412

IN RE

Application for Enrollment of

MINOR CHILD

Act of Congress Approved

April 26, 1906

Lawrence D. Neill Bumpo

as a citizen of

Cherokee Nation

CJB Approved NOV 3 1906 190

Commissioner.

CIVILIZED TRIBES

FILED

1 1 1906

COMMISSIONER

RECEIVED

MAY 14 1906

BIRTH AFFIDAVIT

DEPARTMENT OF THE INTERIOR.

Commissioner to the Five Civilized Tribes

ENROLLMENT OF MINORS—ACT OF CONGRESS APPROVED APRIL 26, 1906

IN RE APPLICATION FOR ENROLLMENT, as a citizen of the Cherokee Nation,
of Lawrance DeWitt Bump born on the 3 day of March 1905
(Here insert name of child)
Name of Father Cyrus P. Bump a ~~citizen~~ of the ——— Nation
Name of Mother Cordie S. Bump a citizen of the Cherokee Nation
Tribe of which father is a citizen ——— Tribal enrollment of mother Cher. Ck. # 11450
Postoffice Claremore, I. T.

Affidavit of Mother.

UNITED STATES OF AMERICA, Indian Territory, Northern District, } ss.

I Cordie S. Bump, on oath state that I am 22 years of age and a citizen by blood of the Cherokee Nation; that I am the lawful wife of Cyrus P. Bump who is a ~~citizen~~ by ~~Nation~~ of the Nation; that a male child was born to me on the 3 day of March, 1905; that said child has been named Lawrance DeWitt Bump, and was living March 4, 1906.

Cordie S Bump.

WITNESS TO MARK.

Must be two witnesses.

Subscribed and sworn to before me this 8 day of May 1906

My com. Ex. 3/8/1910. O. C. Hambleton
Notary Public

Affidavit of Attending Physician or Mid-wife.

UNITED STATES OF AMERICA, Indian Territory, Northern District, } ss.

I, Rebecca Dawson, a midwife, on oath state that I attended on Cordie S. Bump, wife of Cyrus P. Bump on the 3 day of March, 1905, that there was born to her on said date a male child; that said child was living March 4, 1906, and is said to have been named Lawrance DeWitt Bump.

Rebecca her Dawson
mark

WITNESS TO MARK

Must be Two Witnesses. } [illegible]

Subscribed and sworn to before me this 8 day of May 1906

My Com Ex 3/8/1910. O. C. Hambleton
Notary Public

Muskogee, Indian Territory, May 16, 1906.

Cordie B. Bump,

Claremore, Indian Territory.

Dear Madam:

Receipt is hereby acknowledged of applications for the enrollment as citizens of the Cherokee Nation of Lillian E. Bump, born April 3, 1903, and Lawrance DeWitt Bump, born March 3, 1905.

Respectfully,

Acting Commissioner.

MMP

Cher M 1413
Vera Baker

Cher M 1413

jcc

1413

2121

IN RE

Application for Enrollment of

MINOR CHILD

Act of Congress Approved
April 26, 1906

Vera Baxter

as a citizen of

Cherokee Nation.

Approved NOV 5 1906 190

Commissioner.

COMMISSIONER TO THE FIVE CIVILIZED TRIBES

FILED
MAY 31 1906

COMMISSIONER

RECEIVED
MAY 14 1906

BIRTH AFFIDAVIT. 100

DEPARTMENT OF THE INTERIOR.

COMMISSIONER TO THE FIVE CIVILIZED TRIBES

ENROLLMENT OF MINORS. ACT OF CONGRESS, APPROVED APRIL 26, 1906.

In Re Application for Enrollment, as a citizen of the Cherokee Nation,

of Vera Baker (Here insert name of child) born on the 22 day of June 1905

Name of father: Frank Baker a citizen of the Cherokee Nation.

Name of mother: Maggie M. Baker a citizen of the Cherokee Nation.

Tribal enrollment of father Tribal enrollment of

mother Cherokee Roll 6772 Postoffice Pryor Creek I.T.

AFFIDAVIT OF MOTHER

United States of America, Indian Territory,
Northern District.

I, Maggie M. Baker on oath state that I am 28 years of age and a citizen by blood of the Cherokee Nation; that I am the lawful wife of Frank Baker who is a citizen, by ad of the Cherokee Nation; that a female (Male or Female) child was born to me on 22 day of June 1905; that said child has been named Vera Baker, and was living March 4, 1906.

Maggie M. Baker.

WITNESSES TO MARK)

[Must be Two Witnesses]

Subscribed and sworn to before me this 11th day of May 1906.

John G. Hall
Notary Public.

AFFIDAVIT OF ATTENDING PHYSICIAN OR MID-WIFE.

United States of America, Indian Territory,
Northern District.

I, L. E. Callison a Midwife, on oath state that I attended on Maggie M Baker wife of Frank Baker on the 22 day of June 1905; that there was born to her on said date a female (Male or Female) child; that said child was living March 4, 1906; and is said to have been named Vera Baker

L. E. Callison

WITNESSES TO MARK)

[Must be Two Witnesses]

Subscribed and sworn to before me this 11 day of May 1906.

John G. Hall
Notary Public.

Muskogee, Indian Territory, May 16, 1906.

[redacted]
Fryer Creek, Indian Territory.

Dear Madam:

Receipt is hereby acknowledged of application for the enrollment as a citizen of the Cherokee Nation of Vera Baker, born June 28, 1906.

Respectfully,

Acting Commissioner.

Jcc

1414

Bord 3991

37

199

IN RE

Application for Enrollment of

MINOR CHILD

Act of Congress Approved April 26, 1906.

Jewell J. Carlock

as a citizen of

CHEROKEE Nation.

166

Approved NOV 5 1906 190...

Commissioner.

DEPUTY

COMMISSIONER TO THE FIVE CIVILIZED TRIBES

FILED

MAY 31 1906

COMMISSIONER.

Received
May 14-1906

BIRTH AFFIDAVIT 199

DEPARTMENT OF THE INTERIOR,

COMMISSIONER TO THE FIVE CIVILIZED TRIBES.

ENROLLMENT OF MINORS. ACT OF CONGRESS, APPROVED APRIL 26, 1906.

IN RE APPLICATION FOR ENROLLMENT, as a citizen of the Cherokee Nation,

of Jewell J. Carlock, born on the 3 day of Jan 1906
[Here insert name of child]

Name of Father: George M. Carlock a citizen of the U.S. ~~Nation~~,

Name of Mother: Mattie B. Carlock nee Garrett a citizen of the Cherokee Nation.

Tribal enrollment of father ..... Tribal enrollment of mother Cherokee 37675

Postoffice Centralia I.T.

AFFIDAVIT OF MOTHER.

UNITED STATES OF AMERICA, Indian Territory,
Northern District.

I, Mattie B. Carlock nee Garrett, on oath state that I am 21 years of age and a citizen by Blood, of the Cherokee Nation; that I am the lawful wife of George M. Carlock, ~~who is a citizen, by~~ ....., ~~of the~~ ..... ~~Nation~~; that a Female child was born to me on 3 day of January, 1906, that said child has been named [Male or Female]
Jewell J. Carlock, and was living March 4, 1906.

Mattie B. Carlock
nee Garrett

WITNESSES TO MARK:

[Must be Two Witnesses] .....

.....

Subscribed and sworn to before me this 17 day of May 1906.

M L Paden
Notary Public.

My Com Ex P. Mar. 9- 1910

AFFIDAVIT OF ATTENDING PHYSICIAN OR MID-WIFE.

UNITED STATES OF AMERICA, Indian Territory,
Northern District.

I, A P Deaver, a Physician, on oath state that I attended on Mattie Carlock nee Garrett ~~wife of George M. Carlock~~
on the 3 day of Jan., 1906.; that there was born to her on said date a Female child; that said child was living March 4, 1906, and is said to have been named [Male or Female]
Jewell J. Carlock

A P Deaver M D

WITNESSES TO MARK:

[Must be Two Witnesses] .....

.....

Subscribed and sworn to before me this 11 day of May 1906.

W. T. Graham
Notary Public.

My Commission Exps 11 Sept 1909

CERTIFICATE OF RECORD.

United States of America,
INDIAN TERRITORY,
Northern District } ss.

I, Charles A. Davidson, Clerk of the United States Court in the Northern District, Indian Territory, do hereby certify that the instrument hereto attached was filed for record in my office the 1 day of March 1905, at M., and duly recorded in Book D, Marriage Record, Page 94.

WITNESS my hand and seal of said Court at Muskogee, in said Territory, this 1 day of March, A. D. 1905

Chas. A. Davidson Clerk.

By Deputy.

DEPARTMENT OF THE INTERIOR.

COMMISSION TO THE FIVE CIVILIZED TRIBES.

Muskogee, I. T., December 20, 1906

I, the undersigned, a Stenographer to the Commission to the Five Civilized Tribes, do hereby certify that the above and foregoing is a true and correct copy of the original offered in evidence in the matter of application for enrollment of Jewell J. Carlock as citizen of the Cherokee Nation.

George W. Lesley

----------oOo----------

Endorsements:

[redacted]
F I L E D
[redacted]
MAR 1 1905.

Chas. A. Davidson,
Clerk U. S. Court.

Department of the Interior
Commissioner to the Five Civilized Tribes
F I L E D
MAY 31 1906
Tams Bixby
Commissioner.

(12)

MARRIAGE LICENSE.

United States of America,
INDIAN TERRITORY,
Northern District } ss. No. 611

To any Person Authorized by Law to Solemnize Marriage—Greeting:

You are hereby commanded to Solemnize the Rite and publish the Bans of Matrimony between Mr. George M. Carlock, of Woodley, in the Indian Territory, aged 26 years, and Miss Mattie Belle Garrett, of Woodley, in the Indian Territory, aged 20 years, according to law, and do you officially sign and return this license to the parties therein named.

WITNESS my hand and official seal at Muskogee, Indian Territory, this 1 day of March A. D. 1905.

Chas. A. Davidson
Clerk of the U. S. Court.

By E. B. Davidson Deputy.

CERTIFICATE OF MARRIAGE.

United States of America,
INDIAN TERRITORY,
Northern District } ss.,

I, Chas. A. Davidson, Clerk, ~~a Minister of the Gospel~~ Do Hereby Certify, that on the 1 day of March, A. D. 1905, I did duly and according to law as commanded in the foregoing License, solemnize the Rite and publish the Bans of Matrimony between the parties therein named.

WITNESS my hand this 1st day of March A. D. 1905.

My credentials are recorded in the office of the Clerk of the United States Court, Indian Territory, Northern District, Book , Page

Chas. A. Davidson, Clerk,
~~Minister of the Gospel~~

E. B. Davidson, Deputy.

Cherokee
N B 1614

Muskogee, Indian Territory, December 3, 1906

George M. Carlock,

Centralia, Indian Territory.

Dear Sir:

In reply to your letter of November 28, 1906, you are advised that application was received for the enrollment as a citizen of the Cherokee Nation of Jewell J. Carlock, born January 3, 1906, and also marriage license and certificate showing the marriage of yourself and Mattie B. Garrett. You will be duly advised when the name of your child is placed upon a schedule of citizens of the Cherokee Nation, and the same is approved by the Secretary of the Interior.

Respectfully,

L M B

Commissioner

Cherokee
E. B. 1414

Muskogee, Indian Territory, December 20, 1906.

George M. Carlock,
Centralia, Indian Territory.

Dear Sir:

There is inclosed herewith Marriage License and Certificate showing the marriage of George M. Carlock and Miss Mattie Belle Garrett on March 1, 1905, filed with this office in the matter of the application for the enrollment of Jewell F. Carlock as a minor citizen by blood of the Cherokee Nation.

Copies of said Marriage License and Certificate have been made and retained in the files of this office.

Respectfully,

Inc. 2-10.
CMK.

Acting Commissioner.

1415

190

IN RE

Application for Enrollment of

MINOR CHILD

Act of Congress Approved
April 26, 1906

Tilman G. Chanie

as a citizen of

Cherokee Nation.

Approved 190

Commissioner.

DEPARTMENT OF THE INTERIOR
COMMISSIONER TO THE FIVE CIVILIZED TRIBES

FILED
MAY 31 1906

COMMISSIONER

RECEIVED
MAY 14 1906

BIRTH AFFIDAVIT. 180

DEPARTMENT OF THE INTERIOR.

COMMISSIONER TO THE FIVE CIVILIZED TRIBES

ENROLLMENT OF MINORS. ACT OF CONGRESS, APPROVED APRIL 26, 1906.

In Re Application for Enrollment, as a citizen of the Cherokee Nation,
of Tilman G. Chance (Here insert name of child) born on the 2 day of September 1902
Name of father: Tilman Chance a citizen of the Cherokee Nation.
Name of mother: Marget Chance a citizen of the Cherokee Nation.
Tribal enrollment of father none Tribal enrollment of
mother Cherokee by blood 39947
Postoffice Chance I. T.

AFFIDAVIT OF MOTHER

United States of America, Indian Territory,
Northern District.

I, Marget Chance on oath state that I am 34
years of age and a citizen by blood of the Cherokee Nation;
that I am the lawful wife of Tilman Chance who is a citizen, by
adoption of the Cherokee Nation; that a male (Male or Female) child was
born to me on 2 day of September 1902; that said child has been
named Tilman G. Chance, and was living March 4, 1906.

Marget Chance

WITNESSES TO MARK:

[Must be Two Witnesses.]

Subscribed and sworn to before me this 12 day of May 1906.

My Commission expires April 23, 1910.

Wm J. Jeffries
Notary Public.

AFFIDAVIT OF ATTENDING PHYSICIAN OR MID-WIFE.

United States of America, Indian Territory,
Northern District.

I, Martha Phillips mid wife, on oath state that I
attended on Marget Chance wife of Tilman Chance
on the 2 day of September 1902; that there was born to her on said
date a male (Male or Female) child; that said child was living March 4, 1906; and is said to have
been named Tilman G. Chance

her
Martha X Phillips
mark

WITNESSES TO MARK:

[Must be Two Witnesses.] David Quigley
T. P. Jeffries

Subscribed and sworn to before me this 12 day of May 1906.

Wm Jeffries
Notary Public.

My Commission expires April 23, 1910.

Doc

...NB1415

IN RE

Application for Enrollment of

MINOR CHILD

Act of Congress Approved
April 26, 1906.

.....Tilman G. Chance.....

as a citizen of

.....Cherokee..... Nation.

Approved...NOV 5 1906..... 190...

.....

Commissioner.

DEPARTMENT OF THE INTERIOR
COMMISSIONER TO THE FIVE CIVILIZED TRIBES

FILED
JUL 25 1906

Commissioner

RECEIVED
JUL 20 1906

Enc P-20

BIRTH AFFIDAVIT. 189

DEPARTMENT OF THE INTERIOR.

COMMISSIONER TO THE FIVE CIVILIZED TRIBES.

ENROLLMENT OF MINORS. ACT OF CONGRESS, APPROVED APRIL 26, 1906.

IN RE: APPLICATION FOR ENROLLMENT, as a citizen of the Cherokee Nation,

of Tilman G. Chance [Here insert name of child], born on the 2 day of September 902.

Name of Father: Tilman Chance a citizen of the Cherokee Nation.

Name of Mother Maggie Chance a citizen of the Cherokee Nation.

Tribal enrollment of father I. T. Tribal enrollment of mother 696947

Postoffice Chance, I. T.

AFFIDAVIT OF MOTHER.

UNITED STATES OF AMERICA, Indian Territory, Northern District.

I, Maggie Chance, on oath state that I am thirty four years of age and a citizen by blood, of the Cherokee Nation; that I am the lawful wife of Tilman Chance, who is a citizen, by intermarriage, of the Cherokee Nation; that a male [Male or Female] child was born to me on 2 day of Septembar, 1902.; that said child has been named Tilman G. Chance and was living March 4, 1906.

Maggie Chance

WITNESSES TO MARK:

[Must be Two Witnesses]

Subscribed and sworn to before me this 18 day of July 1906.

R. L. Odle

Notary Public.

My Commission Expires May 26, 1910.

AFFIDAVIT OF ATTENDING PHYSICIAN OR MID-WIFE.

UNITED STATES OF AMERICA, Indian Territory, Northern District.

I, Martha Philips, a Midwife on oath state that I attended on Maggie Chance, wife of Tilman Chance, on the 2 day of September, 1902; that there was born to her on said date a male [Male or Female] child; that said child was living March 4, 1906, and is said to have been named Tilman G. Chance

Martha Er X mark Philips

WITNESSES TO MARK:

Jinnie Chance

[Must be Two Witnesses] J. L. Chance

Subscribed and sworn to before me this 18 day of July 1906.

R. L. Odle

Notary Public.

My Commission Expires May 26, 1910.

Muskogee, Indian Territory, May 16, 1906.

Margaret Chance,

Chance, Indian Territory.

Dear Madam:

Receipt is hereby acknowledged of application for the enrollment as a citizen of the Cherokee Nation of Tilman C. Chance, born September 2, 1902.

Respectfully,

Acting Commissioner.

WF

Cherokee
E. B. 1416

Muskogee, Indian Territory, June 8, 1906.

Maggie Chance,

Chance, Indian Territory.

Dear Madam:

In connection with the application for the enrollment of your child, Tilman G. Chance, as a citizen of the Cherokee Nation, you are advised that you have been identified upon the records of this office as a duly enrolled citizen of the Cherokee Nation, under the name of Maggie Chance. Your name appears throughout the affidavit as to the child's birth as Margot Chance.

There is enclosed herewith a blank form of birth affidavit which you are requested to properly execute and return to this office, your name to appear throughout the same as Maggie Chance. This matter should receive your immediate attention.

You are requested to return this letter with your reply.

Respectfully,

Encl. P-20.
MAP

Commissioner.

Mathes as well
as Maggie

Sadie Condreay

M 1416

9cc

1116

3cc

100

IN RE

Application for Enrollment of

MINOR CHILD

Act of Congress Approved
April 26, 1906

Sadie Conaway

as a citizen of

Cherokee Nation.

976

Approved JAN 15 1907 190

Commissioner.

COMMISSIONER TO THE FIVE CIVILIZED TRIBES

FILED

MAY 31 1906

Commissioner

RECEIVED
MAY 14 1906

BIRTH AFFIDAVIT. 1906

DEPARTMENT OF THE INTERIOR.

COMMISSIONER TO THE FIVE CIVILIZED TRIBES

ENROLLMENT OF MINORS. ACT OF CONGRESS, APPROVED APRIL 26, 1906.

In Re Application for Enrollment, as a citizen of the Cherokee Nation,
of Sadie Condreay (Here insert name of child) born on the 26 day of February 1904
Name of father: ..... a citizen of the ..... Nation.
Name of mother: Barbara A Condreay a citizen of the Cherokee Nation.
Tribal enrollment of father ..... Tribal enrollment of
mother Cherokee by blood #22415
Postoffice Westville, I.T.

AFFIDAVIT OF MOTHER

United States of America, Indian Territory, }
Northern District. }

I Barbara A. Condreay on oath state that I am 38
years of age and a citizen by blood of the Cherokee Nation;
that I am the lawful wife of ..... who is a citizen, by
..... of the ..... Nation; that a Female (Male or Female) child was
born to me on 26 day of February 1904; that said child has been
named Sadie Condreay, and was living March 4, 1906.

Barbara A. Condreay

WITNESSES TO MARK:

[Must be Two Witnesses.] .....

Subscribed and sworn to before me this 11 day of May 1906.

My Commission expires April 23, 1910. Wm J Jeffries
Notary Public.

AFFIDAVIT OF ATTENDING PHYSICIAN OR MID-WIFE.

United States of America, Indian Territory, }
Northern District. }

I, Polly Crowder a Mid-wife, on oath state that I
attended on Barbara A. Condreay wife of .....
on the 26 day of February 1904; that there was born to her on said
date a Female (Male or Female) child; that said child was living March 4, 1906; and is said to have
been named Sadie Condreay

her
Polly X Crowder
mark

WITNESSES TO MARK:

[Must be Two Witnesses.] Marion Bright
Minnie Bright

Subscribed and sworn to before me this 11 day of May 1906.

My Commission expires April 23, 1910. Wm J Jeffries
Notary Public.

Muskogee, Indian Territory, May 16, 1904.

Barbara A. Vendrees,

Vestville, Indian Territory.

Dear Madam:

Receipt is hereby acknowledged of application for the enrollment as a citizen of the Cherokee Nation of Sally Vendrees, born February 26, 1904.

Respectfully,

Acting Commissioner.

MMB

Cherokee
I.T. 2438

Muskogee, Indian Territory, October 6, 1902.

Barbara A. Condrey,

Westville, Indian Territory.

Dear Madam:

In connection with the application for the enrollment of your child, Sadie Condrey, as a citizen of the Cherokee Nation, you are requested to advise this office the name of its father, whether or not he is an applicant for enrollment as a citizen of the Cherokee Nation, and if so, his age, the names of his parents and any members of his family embraced in his application.

You are requested to return this letter with your reply.

Respectfully,

M.J.C.

Commissioner.

Cher M

Sallie S. Collins

QCC

1117

190

IN RE

Application for Enrollment of

MINOR CHILD

Act of Congress Approved
April 26, 1906

M Sallie D. Collins

as a citizen of

Cherokee Nation

Approved NOV 7 1906 190

Commissioner.

FILED

RECEIVED
MAY 14 1906

DEPARTMENT OF THE INTERIOR

COMMISSIONER TO THE FIVE CIVILIZED TRIBES

ENROLLMENT OF MINORS. ACT OF CONGRESS, APPROVED APRIL 26, 1906

APPLICATION FOR ENROLLMENT.

Cherokee

Dallie J. Collins 22nd day December 1903

John H. Collins of Cherokee Nation.

Jennie Collins of the Cherokee Nation.

Cherokee Roll 15632 Tribal enrollment of mother Cherokee Roll 15633

Moody I.T.

AFFIDAVIT OF MOTHER

Cherokee Roll No 15633

UNITED STATES OF AMERICA, Indian Territory, } ss.
Northern District. }

I Jennie Collins on oath state that I am 27 years of age and a citizen by blood of the Cherokee Nation; that I am the lawful wife of John H Collins who is a citizen by blood of the Cherokee Nation; that a Female child was born to me on the 22nd day of December 1903 (Male or Female) that said child has been named and was living March 4, 1906

Jennie her X mark Collins

WITNESSES TO MARK

Clark Colbert

A H Green

Subscribed and sworn to before me this 10th day of May 1906

D. B. Baughes
Notary Public.

My commission expires

AFFIDAVIT OF ATTENDING PHYSICIAN OR MID WIFE

UNITED STATES OF AMERICA, Indian Territory, } ss.
Northern District. }

I Savannah Morris Midwife on oath state that I attended on Jennie Collins wife of John H. Collins on the 22nd day December 1903 and that said child was born on said date and is a Female (Male or Female)

Dallie J. Collins

Subscribed and sworn to before me this 10th day May 1906

D. B. Baughes

My commission expires

Muskogee, Indian Territory. May 16, 1906.

John H. Collins,
Moody, Indian Territory.

Dear Sir:

Receipt is hereby acknowledged of application for the enrollment as a citizen of the Cherokee Nation of Sallie S. Collins, born December 22, 1903.

Respectfully,

Acting Commissioner.

MMP

DEPARTMENT OF THE INTERIOR,

OFFICIAL MAIL TO THE FIVE CIVILIZED TRIBES.

In the matter of the application for the enrollment of

NOAH AND FLORENCE COUCH-MAN

as minor citizens of the Cherokee Nation.

MILLER, C. J.,

IN RE

Application for Enrollment of

MINOR CHILD

Act of Congress Approved
April 26, 1906

As a Citizen of

Nation

Enrollment 19

Commissioner

BIRTH AFFIDAVIT. 199

DEPARTMENT OF THE INTERIOR.

COMMISSIONER TO THE FIVE CIVILIZED TRIBES.

ENROLLMENT OF MINORS. ACT OF CONGRESS, APPROVED APRIL 26, 1906.

IN RE APPLICATION FOR ENROLLMENT, as a citizen of the Cherokee Nation,

of Scott Countryman (Here insert name of child) born on the 21st day of March 1903.

Name of Father: Hooley Countryman a citizen of the Cherokee Nation.

Name of Mother: Hattie Countryman a citizen of the Cherokee Nation.

Tribal enrollment of father: Cherokee #9171 Tribal enrollment of mother: Cherokee

Postoffice: Talala I.T.

AFFIDAVIT OF MOTHER.

UNITED STATES OF AMERICA, Indian Territory, Northern District.

I, Hattie Countryman, on oath state that I am 35 years of age and a citizen by marriage, of the Cherokee Nation; that I am the lawful wife of Hooley Countryman, who is a citizen, by Blood, of the Cherokee Nation; that a male (Male or Female) child was born to me on 21st day of Marah, 1903.; that said child has been named Scott Countryman and was living March 4, 1906.

Hattie Countryman

WITNESSES TO MARK:

[Must be Two Witnesses] .....

.....

Subscribed and sworn to before me this 12th day of May 1906.

My commission expires Dec 21st 1908 John E. Pendleton

Notary Public.

AFFIDAVIT OF ATTENDING PHYSICIAN OR MID-WIFE.

UNITED STATES OF AMERICA, Indian Territory, Northern District.

I, Harriet Belden, a Midwife, on oath state that I attended on Hattie Countryman wife of Hooley Countryman on the 21st day of March 1903.; that there was born to her on said date a [illegible] child; that said child was living March 4, 1906, and is said to have been named Scott Countryman

her Harriet Belden

WITNESSES TO MARK:

[Must be Two Witnesses] .....

.....

Subscribed and sworn to before me this 12 day of May 1906.

My commission expires March 21 1908 John E. Pendleton

Notary Public.

1418

3796

190

IN RE

Application for Enrollment of

MINOR CHILD

Act of Congress Approved April 26, 1906.

Florence Countryman

as a citizen of

Cherokee Nation.

Approved ..... 190...

.....

Commissioner.

DEPARTMENT OF THE INTERIOR
COMMISSIONER TO THE FIVE CIVILIZED TRIBES

FILED

MAY 31 1906

COMMISSIONER.

RECEIVED

MAY 14 1906

BIRTH AFFIDAVIT. 199

DEPARTMENT OF THE INTERIOR,

COMMISSIONER TO THE FIVE CIVILIZED TRIBES.

ENROLLMENT OF MINORS. ACT OF CONGRESS, APPROVED APRIL 26, 1906.

IN RE APPLICATION FOR ENROLLMENT, as a citizen of the Cherokee Nation,

of Florence Countryman (Here insert name of child) born on the 13th day of January 1905

Name of Father: Hooley Countryman a citizen of the Cherokee Nation.

Name of Mother: Hattie Countryman a citizen of the Cherokee Nation.

Tribal enrollment of father Cherokee #9171 Tribal enrollment of mother Cherokee

Postoffice Talala I.T.

AFFIDAVIT OF MOTHER.

UNITED STATES OF AMERICA, Indian Territory, Northern District.

I, Hattie Countryman on oath state that I am 38 years of age and a citizen by Marriage of the Cherokee Nation; that I am the lawful wife of Hooley Countryman who is a citizen, by Blood of the Cherokee Nation; that a female (Male or Female) child was born to me on the 13th day of January 1905; that said child has been named Florence Countryman and was living March 4, 1906.

Hattie Countryman

WITNESSES TO MARK:

[Must be Two Witnesses]

Subscribed and sworn to before me this 12 day of May 1906.

My commission expires Dec 21st 1908

John E. Pendleton
Notary Public.

AFFIDAVIT OF ATTENDING PHYSICIAN OR MID-WIFE.

UNITED STATES OF AMERICA, Indian Territory, Northern District.

I, Harriet Boldan a Midwife on oath state that I attended Hattie Countryman wife of Hooley Countryman on the 13 day of January 1905, that there was born to her on said date a female (Male or Female) child; that said child was living March 4, 1906, and is said to have been named

#9 Florence Countryman

Harriet Boldan

WITNESSES TO MARK:

[Must be Two Witnesses]

Subscribed and sworn to before me this 12 day of May 1906.

My commission expires Dec 21 1908

John E. Pendleton
Notary Public.

[illegible] being first duly sworn by Chas. E. Webster, a Notary Public, testified as follows:

By Commissioner,

Q. What is your name? A. Mosley Countryman.
Q. How old are you? A. Forty-one.
Q. What is your postoffice? A. Talala.
Q. Are you a Cherokee by blood? A. Yes sir.
Q. Are you married? A. Yes sir.
Q. What is the name of your wife? A. Mattie Countryman.
Q. Have you and she some minor children for whose enrollment under the Act of Congress approved April 26, 1906, you have applied? A. Yes sir.
Q. What are their names? A. Scott and Florence.
Q. Are they both living? A. Yes sir.
Q. The records of this office show that they were born March 21, 1903, and January 13, 1905, is that right? A. Yes sir.
Q. Are they your children by your wife, Mattie? A. Yes sir.
Q. You and your wife were married, were you? A. Yes sir.
Q. Who married you? A. A preacher by the name of Jack [illegible]
Q. Did he give you a Certificate? A. No sir.
Q. Have you any documentary evidence of your marriage? A. No sir.
Q. Were you married under Cherokee law? A. Yes sir.
Q. Where? A. We were married about eight miles south of Afton.
Q. In the Cherokee Nation? A. Yes sir, Delaware District.
Q. Have you had the records of the Cherokee Nation examined and found whether or not there was a record of your marriage?
A. I wrote down there, but never did get any answer. I wrote to the Clerk, but have never got any answer, that was four months ago. I did not go down to see about it.
Q. Is there anyone here present who saw you married? A. Yes sir.
Q. Have you and your wife lived together continuously since you were married? A. Yes sir.
Q. [illegible] a number of children older than these? A. Yes sir.
Q. [illegible]
Q. [illegible]
Q. [illegible] A. The twenty-fifth day of December
Q. [illegible] you ever married before you married your present wife?
A. No sir.
Q. [illegible] married before she married you? A. No sir.

[illegible] sworn by [illegible] testified as follows:

Q. Do you know anything about their marriage? A. Yes sir.
Q. Were they married? A. Yes sir.
Q. Did you see them married? A. Yes sir.
Q. Who married them? A. A man by the name of Crisp, A preacher I have heard him preach.
Q. Do you know that they have lived together ever since their marriage? A. Yes sir.

GEORGE COUNTRYMAN being duly sworn by Chas. F. Webster, testified as follows:

Q. What is your name? A. George Countryman.
Q. How old are you? A. Sixty-seven.
Q. What is your postoffice? A. Needmore, I. T.
Q. Are you a Cherokee by blood? A. Yes sir.
Q. Do you know Hooley Countryman? A. Yes sir.
Q. Are you related to him? A. I am his father.
Q. Do you know his wife? A. Yes sir.
Q. What is her name? A. Hattie Hawkes before her marriage.
Q. Do you know anything about their marriage? A. Yes sir, I seen them married.
Q. At whose house? A. I think- why, I forget the name of the house now, --I know-- but I forget the man's name right now.
Q. Were you present when they were married? A. Yes sir.
Q. Who married them? A. A man by the name of Crisp, a preacher, I was there, saw them married.
Q. Have they lived together continuously since their marriage?
A. Yes sir, ever since, living together now.
Q. Have raised a family of children? A. Yes sir, have several children.

Lucy M. Bowman being first duly sworn states that as stenographer to the Commissioner to the Five Civilized Tribes, she correctly recorded the proceedings had in the above entitled cause and that the above and foregoing is a full, true and correct transcript of her stenographic notes thereof.

Subscribed and sworn to before me this [illegible] day of October, 1901.

DEPARTMENT OF THE INTERIOR.
COMMISSIONER TO THE FIVE CIVILIZED TRIBES.

CHIEF CLERK,
CHEROKEE LAND OFFICE.

DEAR SIR:

The records of this office show Scott Countryman

listed on Cherokee card No. NB 1418

to be prima facie entitled to enrollment as Cherokee Blood of the Cherokee Nation for the following reason, viz: To be Scheduled for Departmental Appraisal

Respectfully,

Dated June 22. 1917

DEPARTMENT OF THE INTERIOR.

COMMISSIONER TO THE FIVE CIVILIZED TRIBES.

CHIEF CLERK,

CHEROKEE LAND OFFICE.

DEAR SIR:

The records of this office show Florence Countryman

listed on Cherokee card No. NB 1418

to be prima facie entitled to enrollment as Cherokee by blood of the Cherokee Nation for the following reason, viz: Name on Schedule for Departmental approval.

Respectfully,

Dated January 23/1907

Commissioner.

Cherokee M. B. 1418

DEPARTMENT OF THE INTERIOR,

COMMISSIONER TO THE FIVE CIVILIZED TRIBES.

In the matter of the application for the enrollment of Scott and Florence Countryman as minor citizens of the Cherokee Nation.

D E C I S I O N

THE RECORDS OF THIS OFFICE SHOW: That on May 14, 1906, applications were received at this office for the enrollment under the provisions of the Act of Congress approved April 26, 1906, (34 Stat. 137) of Scott and Florence Countryman as minor citizens of the Cherokee Nation.

THE EVIDENCE IN THIS CASE SHOWS: That the applicants herein, are minor children of Hooley Countryman, who is a regularly enrolled citizen by blood of the Cherokee Nation, his name appearing upon a partial roll of citizens thereof approved by the Secretary of the Interior December 6, 1902, opposite No. 9171, and Hattie Countryman, a white woman; that the said Hooley and Hattie Countryman were married in 1886, and that they have since continuously lived together as husband and wife; that the applicants herein, Scott Countryman and Florence Countryman were born to them in lawful wedlock on March 21, 1903, and January 13, 1905, respectively, and were living March 4, 1906.

IT IS THEREFORE ORDERED AND ADJUDGED: That under the provisions of Section two of the Act of Congress approved April 26, 1906, (34 Stat. 137) Scott Countryman and Florence Countryman are entitled to enrollment as minor citizens of the Cherokee Nation and their applications for enrollment as such are accordingly granted.

Commissioner

Dated at Muskogee, Indian Territory,

this NOV 17 1906

Muskogee, Indian Territory, May 16, 1906.

Hockey Countryman,

Tahlequah, Indian Territory.

Dear Sir:

Receipt is hereby acknowledged of applications for the enrollment as citizens of the Cherokee Nation of Scott Countryman, born March 22, 1903, and Florence Countryman, born January 13, 1905.

Respectfully,

Acting Commissioner.

Cherokee M.B.1418.

Muskogee, Indian Territory, August 27, 1906.

Mosley Countryman,

Tahlela, Indian Territory.

Dear Sir:

In connection with the application for the enrollment of your children, Scott and Florence Countryman, as citizens of the Cherokee Nation, you requested to forward to this office by return mail, either the original or a certified copy of the marriage license and certificate of yourself and said children's mother.

You are requested to return this letter with your reply.

Respectfully,

M.L.

Commissioner.

Cherokee
E. S. 1418.

COPY.

Muskogee, Indian Territory, November 17, 1906.

E. T. Hastings,
Attorney for the Cherokee Nation,
Muskogee, Indian Territory.

Dear Sir:

There is enclosed herewith a copy of the decision of the Commissioner to the Five Civilized Tribes, dated November 17, 1906, granting the application for the enrollment of Scott and Florence Countryman, as citizens of the Cherokee Nation.

You are advised that you will be given fifteen days from date hereof, within which to file such protest as you may desire to make against the action of the Commissioner in this case, a copy of which you will be requested to furnish Monty Country, Father of the Applicants in this case. If you fail to file protest within the time allowed, this decision will be considered final.

Respectfully,

Tams Bixby.
Commissioner.

Encl. C-34
1260

Cherokee
N.B.1416.

Muskogee, Indian Territory, December 8, 1906.

Mooley Countryman,

Tahlela, Indian Territory.

Dear Sir:

There is enclosed herewith a copy of the decision of the Commissioner to the Five Civilized Tribes, dated November 17, 1906, granting your application for the enrollment of your children, Scott and Florence Countryman, as citizens of the Cherokee Nation.

You are advised that you will not be permitted to make allotment selections for said children until their names have been placed upon a schedule of citizens of the Cherokee Nation and approved by the Secretary of the Interior, of which action you will be duly notified.

Respectfully,

Encl.E-46,
EMM

Acting Commissioner.

g.oc

1419

1080

190

IN RE

Application for Enrollment of

MINOR CHILD.

Act of Congress Approved

April 26, 1906.

Emma Lucile Perkins

As a Citizen of

Choctaw Nation

Approved NOV 5 1906 190

Commissioner.

DEPARTMENT OF THE INTERIOR
COMMISSIONER TO THE FIVE CIVILIZED TRIBES

FILED

MAY 31 1906

COMMISSIONER

RECEIVED

MAY 14 1906

BIRTH AFFIDAVIT

Department of the Interior,

Commissioner to the Five Civilized Tribes.

ENROLLMENT OF MINORS. ACT OF CONGRESS, APPROVED APRIL 26, 1906.

IN RE APPLICATION FOR ENROLLMENT, as a citizen of the Cherokee Nation.

of Emma Lucile Chuculate (Here insert name of child) born on the 3rd day of November 1905.

Name of Father George W. Chuculate, a citizen of the Cherokee Nation

Name of Mother Elmira Chuculate, a citizen of the Cherokee Nation

Tribal enrollment of father Cherokee #2951 Tribal enrollment of mother Cherokee #2952

Postoffice Gallinas, Indian Territory.

AFFIDAVIT OF MOTHER.

UNITED STATES OF AMERICA, Indian Territory, Northern District.

I, Elmira Chuculate, on oath state that I am Thirty-Four years of age and a citizen by Blood, of the Cherokee Nation; that I am the lawful wife of George W. Chuculate, who is a citizen, by Blood, of the Cherokee Nation; that a Female [Male or Female] child was born to me on 3rd day of November, 1905; that said child has been named Emma Lucile Chuculate and was living March 4, 1904.

Mrs. Elmira Chuculate

WITNESSES TO MARK:

Must be Two Witnesses

Subscribed and sworn to before me this 8th day of May, 1906

My commission expires Oct. 4, 1909

John Hannah
Notary Public.

AFFIDAVIT OF ATTENDING PHYSICIAN OR MID-WIFE

UNITED STATES OF AMERICA, Indian Territory, Northern District.

I, S.B. Jones, a Physician, on oath state that I attended on Elmira Chuculate, wife of George W. Chuculate, on the 3rd day of November, 1905; that there was born to her on said date a Female [Male or Female] child; that said child was living March 4, 1904, and is said to have been named Emma Lucile Chuculate

S.B. Jones M.D.

WITNESSES TO MARK:

Must be Two Witnesses

Subscribed and sworn to before me this 8th day of May, 1906

John Hannah
Notary Public.

My commission expires Oct. 4, 1909

Muskogee, Indian Territory, May 16, 1906.

George W. Chesculate,

Gallisaw, Indian Territory.

Dear Sir:

Receipt is hereby acknowledged of application for the enrollment as a citizen of the Cherokee Nation of Emma Estelle Chesculate, born November 3, 1905.

Respectfully,

EMB

Acting Commissioner

Cher M 1420

Carl Francis Crawford

Alice Legola Crawford

Cher M 1420

BIRTH AFFIDAVIT 199

DEPARTMENT OF THE INTERIOR.

COMMISSIONER TO THE FIVE CIVILIZED TRIBES.

ENROLLMENT OF MINORS. ACT OF CONGRESS, APPROVED APRIL 26, 1906.

IN RE APPLICATION FOR ENROLLMENT, as a citizen of the Cherokee Nation,
of Alice Leeola Crawford, born on the 24 day of October 1905
(Give full name of child)
Name of Father: Chancey Crawford a citizen of the United States Nation.
Name of Mother: Ruth Crawford a citizen of the Cherokee Nation.
Tribal enrollment of father ..... Tribal enrollment of mother Cherokee 12249
Postoffice Tahlequah I.T.

AFFIDAVIT OF MOTHER.

UNITED STATES OF AMERICA, Indian Territory,
Northern District.

I, Ruth Crawford on oath state that I am 25 years of age and a citizen by Blood of the Cherokee Nation; that I am the lawful wife of Chancey Crawford, who is a citizen, by ....., of the United States Nation; that a female child was born to me on 24 day of October, 1905; that said child has been named Alice Leeola Crawford, and was living March 4, 1906.
(Male or Female)

Ruth Crawford

WITNESSES TO MARK:

[Must be Two Witnesses] { see Ruth Creech
.....

Subscribed and sworn to before me this 7 day of May 1906.

My Commission Expires Dec 11 1908

John L. Brashler
Notary Public.

AFFIDAVIT OF ATTENDING PHYSICIAN OR MID-WIFE.

UNITED STATES OF AMERICA, Indian Territory,
..... District.

I, ..., a Mid-Wife, on oath state that I attended on Ruth Crawford, wife of Chancey Crawford on the 24 day of Oct 1905; that there was born to her on said date a female child; that said child was living March 4, 1906, and is said to have been named
(Male or Female)

Alice Leeola Crawford

Rebecca E Creek

WITNESSES TO MARK:

[Must be Two Witnesses] { .....
.....

Subscribed and sworn to before me this MAY 12 1906 day of ..... 1906.

John H. Brashler
Notary Public.
My commission expires Oct. 24, 1[illegible]

CERTIFICATE OF RECORD.

United States of America,
INDIAN TERRITORY,
Northern District. } ss.

I, Charles A. Davidson, Clerk of the United States Court in the Northern District, Indian Territory, do hereby certify that the instrument hereto attached was filed for record in my office the 24 day of November, 1902, at ... M., and duly recorded in Book A, Marriage Record, Page 199

WITNESS my hand and seal of said Court at Muskogee, in said Territory, this 24 day of November, A. D. 1902

Chas. A. Davidson Clerk.

By Deputy.

DEPARTMENT OF THE INTERIOR.

COMMISSION TO THE FIVE CIVILIZED TRIBES.

Muskogee, I. T., 1

I, the undersigned, a Stenographer to the Commission to the Five Civilized Tribes, do hereby certify that the above and foregoing is a true and correct copy of the original offered in evidence in the matter of application for enrollment of

as citizen of the Cherokee Nation.

Department of the Interior,
Commission to the Five Civilized Tribes,
Muskogee, I.T., December 11, 1902.

I, the undersigned, Chief Clerk of the Cherokee Enrollment Division of the Commission to the Five Civilized Tribes, and custodian of the records of said Division, do hereby certify that the above and foregoing is a true and correct copy of the original on file in the office of the said Division.

Chief Clerk Cherokee Division.

Sworn to and subscribed before me this 11th day of December, 1902.

DEPARTMENT OF THE INTERIOR,
COMMISSION TO THE FIVE CIVILIZED TRIBES.
FILED
DEC 10 1902

Notary Public.

Cherokee 5103

MARRIAGE LICENSE.

United States of America,
INDIAN TERRITORY,
Northern District. } ss.

No. 777

To any Person Authorized by Law to Solemnize Marriage—Greeting:

You are hereby commanded to Solemnize the Rite and publish the Bans of Matrimony between Mr. Chancey L. Crawford, of Collinsville, in the Indian Territory, aged 24 years, and Miss Ruth Creech of Collinsville, in the Indian Territory, aged 21 years, according to law, and do you officially sign and return this license to the parties therein named.

WITNESS my hand and official seal at Muskogee, Indian Territory, this 13th day of November A. D. 1902

(SEAL)

Chas. A. Davidson
Clerk of the U. S. Court.

By P. M. Ford Deputy.

CERTIFICATE OF MARRIAGE.

United States of America,
INDIAN TERRITORY,
Northern District } ss.

I, Frank M. Colville, a Minister of the Gospel, Do Hereby Certify, that on the 21st day of Nov. A. D. 1902, I did duly and according to law as commanded in the foregoing License, solemnize the Rite and publish the Bans of Matrimony between the parties therein named.

WITNESS my hand this 22nd day of November A. D. 1902

My credentials are recorded in the office of the Clerk of the United States Court, Indian Territory, Northern District, Book C, Page 189

Frank M. Colville
A Minister of the Gospel.

Muskogee, Indian Territory, May 16, 1906

Ruth Crawford,

Talala, Indian Territory.

Dear Sir:

Receipt is hereby acknowledged of applications for the enrollment as citizens of the Cherokee Nation of Carl Francis Crawford, born September 5, 1903, and Alice Leola Crawford, born October 24, 1905.

Respectfully,

Lks

Acting Commissioner

SCC 1422

7272.

190

IN RE

Application for Enrollment of

MINOR CHILD

Act of Congress Approved April 26, 1906.

Richard Crain

as a citizen of

Cherokee Nation.

Approved NOV 5 1906 190...

Commissioner.

DEPARTMENT OF THE INTERIOR
COMMISSIONER TO THE FIVE CIVILIZED TRIBES

FILED

MAY 31 1906

COMMISSIONER

RECEIVED

MAY 14 1906

BIRTH AFFIDAVIT 199

DEPARTMENT OF THE INTERIOR.

COMMISSIONER TO THE FIVE CIVILIZED TRIBES.

ENROLLMENT OF MINORS. ACT OF CONGRESS, APPROVED APRIL 26, 1906.

IN RE APPLICATION FOR ENROLLMENT, as a citizen of the Cherokee Nation,
of Richard C. Crain, born on the 27th day of September 1902
(Give full name of child)
Name of Father Ben Crain #7301 a citizen of the Cherokee Nation.
Name of Mother: Nannie Crain a citizen of the Cherokee Nation.
Tribal enrollment of father Adopted Tribal enrollment of mother Full Blood
Postoffice Porum I.T.

AFFIDAVIT OF MOTHER.

UNITED STATES OF AMERICA, Indian Territory,
Western District.

I, Nannie Crain, on oath state that I am 33
years of age and a citizen by Blood of the Cherokee Nation;
that I am the lawful wife of Ben Crain, who is a citizen, by
adoption of the Cherokee Nation; that a Male child was
(Male or Female)
born to me on 27th day of September 1902 that said child has been named
Richard Crain and was living March 4, 1906.

her
Nannie X Crain
mark

WITNESSES TO MARK:
M J League
[Must be Two Witnesses] J. B. Cole

Subscribed and sworn to before me this 11th day of May 1906.
R. L. Pearce
Notary Public.

AFFIDAVIT OF ATTENDING PHYSICIAN OR MID-WIFE.

UNITED STATES OF AMERICA, Indian Territory,
Western District.

I, Cynthia Peters acting Midwife on oath state that I
attended on Nannie Crain wife of Ben Crain
on the 27th day of September 1902 that there was born to her on said date a Male
(Male or Female)
child, that said child was living March 4, 1906, and is said to have been named Richard Crain

her
Cynthia X Peters
mark

WITNESSES TO MARK:
M J League
[Must be Two Witnesses] J. B. Cole

Subscribed and sworn to before me this 11th day of May 1906.
R. L. Pearce
Notary Public.

8 CC 1421

(22)

IN RE

Application for Enrollment of

MINOR CHILD

Act of Congress Approved
April 26, 1906.

William Luther Crain

as a citizen of

Cherokee Nation.

Approved NOV 5 1906 190...

Commissioner.

DEPARTMENT OF THE INTERIOR
COMMISSIONER TO THE FIVE CIVILIZED TRIBES

FILED

MAY 31 1906

Commissioner

RECEIVED
MAY 14 1906

BIRTH AFFIDAVIT 104

DEPARTMENT OF THE INTERIOR.

COMMISSIONER TO THE FIVE CIVILIZED TRIBES.

ENROLLMENT OF MINORS. ACT OF CONGRESS, APPROVED APRIL 26, 1906.

IN RE APPLICATION FOR ENROLLMENT, as a citizen of the Cherokee Nation,
of William Luther Crain, born on the 5th day of December 1904
[Name to be given name of child]
Name of Father: Ben Crain #7301, a citizen of the Cherokee Nation.
Name of Mother: Nannie Crain, a citizen of the Cherokee Nation.
Tribal enrollment of father Adopted Tribal enrollment of mother Full Blood
Postoffice Porum I.T.

AFFIDAVIT OF MOTHER.

UNITED STATES OF AMERICA, Indian Territory,
Western District.

I, Nannie Crain, on oath state that I am 33 years of age and a citizen by Blood of the Cherokee Nation; that I am the lawful wife of Ben Crain, who is a citizen, by Adoption of the Cherokee Nation; that a male child was [Male or Female]
born to me on 5th day of December 1904 that said child has been named William Luther Crain and was living March 4, 1906.

her
Nannie X Crain
mark

WITNESSES TO MARK:
[Must be Two Witnesses]
W. T. Teague
J. B. Cole

Subscribed and sworn to before me this 11th day of May 1906.

R. L. Crain
Notary Public.

AFFIDAVIT OF ATTENDING PHYSICIAN OR MID-WIFE.

UNITED STATES OF AMERICA, Indian Territory,
Western District.

I, Ruthie Redding, a Midwife, on oath state that I attended on Nannie Crain, wife of Ben Crain on the 5th day of December 1904 that there was born to her on said date a Male child: that said child was living March 4, 1906, and is said to have been named William Luther Crain

[Male or Female]

her
Ruthie X Redding
mark

WITNESSES TO MARK:
[Must be Two Witnesses]
W. T. Teague
J. B. Cole

Subscribed and sworn to before me this 11th day of May 1906.

R. L. Crain
Notary Public.

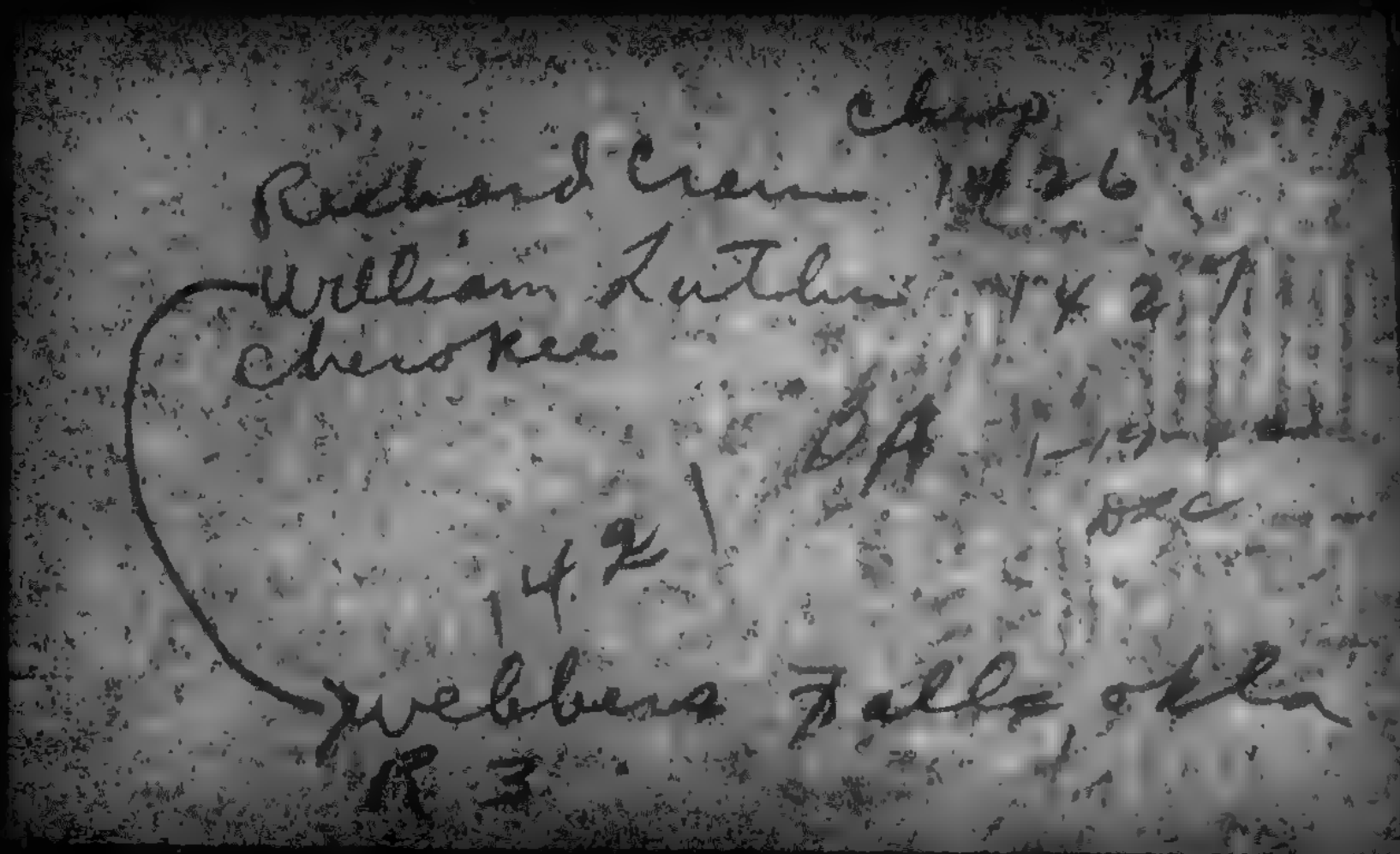
Richard Crum
William Luttrell
Cherokee
142
Webbers Falls
R 3

JCC

1422

IN RE

Application for Enrollment of

MINOR CHILD

Act of Congress Approved

April 26, 1906.

Margarett A. Deal

As a Citizen of

Cherokee Nation.

Approved NOV 5 1906 190

Commissioner.

COMMISSIONER TO THE FIVE CIVILIZED TRIBES

FILED

NOV 21 1906

COMMISSIONER

RECEIVED

MAY 14 1906

BIRTH AFFIDAVIT.

DEPARTMENT OF THE INTERIOR.

Commissioner To The Five Civilized Tribes.

ENROLLMENT OF MINORS. ACT OF CONGRESS, APPROVED APRIL 26, 1906.

IN RE APPLICATION FOR ENROLLMENT, as a citizen of the Cherokee Nation.

of Margarett A. Deal, born on the 8 day of June 1903

Name of Father John H. Deal a citizen of the Cherokee Nation.

Name of Mother Dollie Deal a citizen of the Cherokee Nation.

Tribal enrollment of father Cherokee 177 Tribal enrollment of mother White

Postoffice Stilwell I.T.

AFFIDAVIT OF MOTHER.

UNITED STATES OF AMERICA, Indian Territory, }
Northern District }

I, Dollie Deal, on oath state that I am 24 years of age and a citizen by Adoption of the Cherokee Nation; that I am the lawful wife of John H. Deal who is a citizen, by Blood of the Cherokee Nation; that a Female child was born to me on the 8 day of June 1903; that said child has been named Margarett A. Deal and was living March 4, 1906.

Dollie her X mark Deal

Witnesses to Mark:

J F Bennett

M K Shannon

Subscribed and sworn to before me this 12 day of May 1906.

M K Shannon
Notary Public.

My Commission expires
July 22, 190

AFFIDAVIT OF ATTENDING PHYSICIAN OR MID-WIFE.

UNITED STATES OF AMERICA, Indian Territory. }
Northern District. }

I, Elen Byers, a Mid-wife, on oath state that I attended on Dollie Deal, wife of John H. Deal on the 8 day of June 1903; that there was born to her on said date a Female child; that said child was living March 4, 1906, and is said to have been named Margarett A. Deal

Elen her X Byers
mark

Witnesses to Mark:

J F Bennett

M K Shannon

Subscribed and sworn to before me this 12 day of May 1906.

M K Shannon
Notary Public

My Commission expires
July 22 190

608

JCC

1422

IN RE

Application for Enrollment of

MINOR CHILD

Act of Congress Approved

April 26, 1906.

Joseph A. Deal

As a Citizen of

Cherokee Nation.

Approved NOV 5 1906 190 ...

Commissioner.

ENTITLED TO BE ENROLLED AS A FULL BLOOD CHEROKEE

FILED

MAY 21 1906

COMMISSIONER

ENROLLED

MAY 14 1906

BIRTH AFFIDAVIT.

DEPARTMENT OF THE INTERIOR.

Commissioner To The Five Civilized Tribes.

ENROLLMENT OF MINORS. ACT OF CONGRESS, APPROVED APRIL 26, 1906.

IN RE APPLICATION FOR ENROLLMENT, as a citizen of the Cherokee Nation.

of Joseph A. Deal, born on the 10 day of Feb 1905.

Name of Father John H. Deal a citizen of the Cherokee Nation.

Name of Mother Dollie Deal a citizen of the Cherokee Nation.

Tribal enrollment of father Cherokee 774 Tribal enrollment of mother White.

Postoffice Stilwell I.T.

AFFIDAVIT OF MOTHER.

UNITED STATES OF AMERICA, Indian Territory, }
Northern District }

I, Dollie Deal, on oath state that I am 24 years of age and a citizen by Adoption of the Cherokee Nation; that I am the lawful wife of John H. Deal who is a citizen, by Blood of the Cherokee Nation; that a Male child was born to me on the 10 day of February 1905; that said child has been named Joseph A. Deal and was living March 4, 1906.

Dollie her X mark Deal

Witnesses to Mark:

J. F. Bennett

M. K. Shannon

Subscribed and sworn to before me this 12 day of May 1906.

M. K. Shannon
Notary Public.

My Commission expires July 22, 190 .

AFFIDAVIT OF ATTENDING PHYSICIAN OR MID-WIFE.

UNITED STATES OF AMERICA, Indian Territory. }
Northern District. }

I, Lyddie Ely, a Mid-wife, on oath state that I attended on Dollie Deal, wife of John H. Deal on the 10 day of Feb. 1905; that there was born to her on said date a Male child; that said child was living March 4, 1906, and is said to have been named Joseph A. Deal

Lyddie her X Ely
mark

Witnesses to Mark:

J. F. Bennett

M. K. Shannon

Subscribed and sworn to before me this 12 day of May 1906.

M. K. Shannon
Notary Public

My Commission expires July 22, 190 .

CERTIFICATE OF RECORD.

United States of America,
INDIAN TERRITORY,
Northern District } ss.

I, [redacted], Clerk of the United States Court in the Northern District, Indian Territory, do hereby certify that the instrument hereto attached was filed for record in my office the [redacted] day of [redacted], 1903, at [redacted] M., and duly recorded in Book [redacted], Marriage Record, Page [redacted].

WITNESS my hand and seal of said Court at Muskogee, in said Territory, this [redacted] day of [redacted], A. D. 1903.

[redacted], Clerk.

By [redacted] Deputy.

DEPARTMENT OF THE INTERIOR.

COMMISSION TO THE FIVE CIVILIZED TRIBES

Muskogee, I. T., [redacted]

I, the undersigned, a Stenographer to the Commission to the Five Civilized Tribes, do hereby certify that the above and foregoing is a true and correct copy of the original offered in evidence in the matter of application for enrollment of [redacted] as a citizen of the Cherokee Nation.

[redacted]
Commissioner.

MARRIAGE LICENSE.

United States of America,
INDIAN TERRITORY,
Northern District } ss

No [redacted]

To any Person Authorized by Law to Solemnize Marriage—Greeting:

You are hereby commanded to Solemnize the Rite and publish the Bans of Matrimony between Mr. [redacted], of [redacted], in the Indian Territory, aged [redacted] years, and M [redacted], of [redacted], in the Indian Territory, aged [redacted] years, according to law, and do you officially sign and return this license to the parties therein named.

WITNESS my hand and official seal at Muskogee, Indian Territory, this [redacted] day of [redacted] A. D. 1900

[redacted]
Clerk of the U. S. Court.

By [redacted] Deputy.

CERTIFICATE OF MARRIAGE.

United States of America,
INDIAN TERRITORY,
Northern District } ss.

I, [redacted], a Minister of the Gospel, Do Hereby Certify, that on the [redacted] day of [redacted], A. D. 1900, I did duly and according to law as commanded in the foregoing License, solemnize the Rite and publish the Bans of Matrimony between the parties therein named.

WITNESS my hand this [redacted] day of [redacted] A. D. 1900

My credentials are recorded in the office of the Clerk of the United States Court, Indian Territory, Northern District, Book [redacted], Page [redacted]

[redacted]
A Minister of the Gospel.

Muskogee, Indian Territory, May 16, 1906

John M. Deal,

Stilwell, Indian Territory.

Dear Sir:

Receipt is hereby acknowledged of applications for the enrollment as citizens of the Cherokee Nation, of Margaretta A. Deal, born June 8, 1903, and Joseph A. Deal, born February 10, 1905.

Respectfully,

LMS

Acting Commissioner

Doc 1423

5659

199

IN RE

Application for Enrollment of

MINOR CHILD

Act of Congress Approved
April 26, 1906.

Opal Violet Daniels

as a citizen of

Cherokee Nation.

Approved NOV 5 1906 190...

Commissioner.

FILED

MAY 1906

COMMISSIONER

RECEIVED

MAY 14 1906

BIRTH AFFIDAVIT 199

DEPARTMENT OF THE INTERIOR,

COMMISSIONER TO THE FIVE CIVILIZED TRIBES.

ENROLLMENT OF MINORS. ACT OF CONGRESS, APPROVED APRIL 26, 1906.

IN RE APPLICATION FOR ENROLLMENT as a citizen of the Cherokee Nation,

of Opal Violet Daniels, (Give full name of child) born on the 25th day of December 1903.

Name of Father John A. Daniels, a citizen of the Cherokee Nation.

Name of Mother Josiephene Daniels, a citizen of the Cherokee Nation.

Tribal enrollment of father Cherokee 13589 Tribal enrollment of mother Inter married Cherokee (White woman)

Postoffice Miami, Indian Territory.

AFFIDAVIT OF MOTHER.

UNITED STATES OF AMERICA, Indian Territory, }
Northern District. }

Josiephene Daniels, on oath state that I am 25 years of age and a citizen by Inter-marriage of the Cherokee Nation; that I am the lawful wife of John A. Daniels, who is a citizen, by blood of the Cherokee Nation; that a female (Male or Female) child was born to me on 25th day of December 1903.; that said child has been named Opal Violet Daniels, and was living March 4, 1906.

Josiephene Daniels

WITNESSES TO MARK

[Must be Two White Persons]

Subscribed and sworn to before me this 11th day of May 1906.

H. Fullerton

Notary Public

AFFIDAVIT OF ATTENDING PHYSICIAN OR MID-WIFE.

UNITED STATES OF AMERICA, Indian Territory, }
Ottawa District. }

I, Martha Manna, a mid-wife, on oath state that I attended on Josiephene Daniels, wife of John A. Daniels, on the 25th day of December 1903, that there was born to her on said date a female (Male or Female) child, that said child was living March 4, 1906, and is said to have been named Opal Violet Daniels.

Martha X Manna
her mark

WITNESSES TO MARK

[Must be Two Witnesses]

Subscribed and sworn to before me this 11th day of May 1906.

Notary Public

Dec

1423

190

IN RE

Application for Enrollment of

MINOR CHILD

Act of Congress Approved
April 26, 1906.

Homer Lee Daniels

as a citizen of

Cherokee Nation.

Approved NOV 5 1906 190...

Commissioner.

FILED

1906

COMM

MAY 11 1906

BIRTH AFFIDAVIT 199

DEPARTMENT OF THE INTERIOR,

COMMISSIONER TO THE FIVE CIVILIZED TRIBES.

ENROLLMENT OF MINORS. ACT OF CONGRESS, APPROVED APRIL 26, 1906.

IN RE APPLICATION FOR ENROLLMENT, as a citizen of the Cherokee Nation,

of Homer Lee Daniels, (Here insert name of child), born on the 2nd day of March 1906,

Name of Father John A. Daniels, a citizen of the Cherokee Nation

Name of Mother Josiephana Daniels, a citizen of the Cherokee Nation.

Tribal enrollment of father Cherokee 13589 Tribal enrollment of mother inter-married Cherokee (white woman).

Postoffice Miami, Indian Territory.

AFFIDAVIT OF MOTHER.

UNITED STATES OF AMERICA, Indian Territory, }
Northern District }

I, Josiephene Daniels, on oath state that I am 25 years of age and a citizen by inter-marriage of the Cherokee Nation; that I am the lawful wife of John A. Daniels, who is a citizen, by blood of the Cherokee Nation; that a male child was born to me on 2nd day of March 1906; that said child has been named Homer Lee Daniels, and was living March 4, 1906.

Josiephene Daniels

WITNESSES TO MARK:

{ Must be Two Witnesses }

Subscribed and sworn to before me this 11th day of May 1906.

S. A. Fullerton
Notary Public

AFFIDAVIT OF ATTENDING PHYSICIAN OR MID-WIFE.

UNITED STATES OF AMERICA, Indian Territory, }
Northern District }

I, [illegible] Logan, a Physician, on oath state that I attended on Josiephene Daniels, wife of John A. Daniels, on the 2nd day of March 1906; that there was born to her on said date a male child; that said child was living March 4, 1906, and is said to have been named Homer Lee Daniels.

Dr. W. E. Dorsey

WITNESSES TO MARK:

{ Must be Two witnesses }

Subscribed and sworn to before me this 12" day of May 1906

S. A. Fullerton
Notary Public

CERTIFICATE OF RECORD.

United States of America,
INDIAN TERRITORY,
NORTHERN DISTRICT. } ss

I, JAMES A. WINSTON, Clerk of the United States Court in the Northern District, Indian Territory, do hereby certify that the instrument hereto attached was filed for record in my office the 15" day of May 1894, at — M., and duly recorded in Book 14, Marriage Record, Page 141.

WITNESS my hand and seal of said Court at [redacted]tequah, in said Territory, 20" May A. D. 189[illegible]

Jas. A. ... Clerk.

By ... Deputy

FILED
DEC 8 1898
CLERK.

FILED

MAY 16 1899

Jas. A. Wilson
CLERK.

MARRIAGE LICENSE.

[redacted]

United States of America,
INDIAN TERRITORY,
NORTHERN DISTRICT,

No. 110

To Any Person Authorized by Law to Solemnize Marriage--Greeting:

You are Hereby Commanded to Solemnize the Rite and publish the Banns of Matrimony between Mr. John Daniels of Sweet Water City in ~~the Indian Territory~~, I.T. aged 21 years, and Miss Josie Vaughn of Sweet Water City in ~~the Indian Territory~~, I.T. aged 19 years, according to law, and do you officially sign and return this License to the parties therein named.

WITNESS my hand and official seal at Tahlequah, Indian Territory, this 28 day of October, A.D. 1898.

Jas. A. Wilson
Clerk of the U.S. Court.

By J. C. Anderson, Deputy.

CERTIFICATE OF MARRIAGE.

United States of America,
INDIAN TERRITORY,
NORTHERN DISTRICT

I, W. H. Thompson, a Minister of the Gospel, DO HEREBY CERTIFY, that on the 29th day of October A.D. 1898, I did duly and according to law as commanded in the foregoing License, solemnize the Rite and publish the Banns of Matrimony between the parties therein named.

WITNESS my hand this 29th day of October A.D. 1898.

My credentials are recorded in the office of the Clerk of the United States Court Indian Territory Northern District,

Book A Page 65

W. H. Thompson
A Minister of the Gospel

NOTE.—This License and Certificate of Marriage must be returned to the office of the clerk of the United States Court in the Northern District Indian Territory from whence it was issued within sixty days from the date thereof, or the party to whom the license was issued will be liable in the amount of One Hundred Dollars ($100).

Muskogee, Indian Territory, May 16, 1906

John A. Daniels,

Miami, Indian Territory.

Dear Sir:

Receipt is hereby acknowledged of applications for the enrollment as citizens of the Cherokee Nation, of Homer Lee Daniels, born March 2, 1904 and Opal Violet Daniels, born December 26, 1903.

Respectfully

LMS

Acting Commissioner

Cher M 1424

Charlie David Duncan

William Francis Duncan

Cherished

Jee

1424

2530

IN RE

Application for Enrollment of

MINOR CHILD

Act of Congress Approved

April 26, 1906

Charlie Daniel Duncan

as a citizen of

Cherokee Nation

Approved NOV 5 1906 190

Commissioner.

CERTIFIED COPY

FILED

Jan. 31, 1907

Deputy Clerk

RECEIVED

MAY 11 1906

BIRTH AFFIDAVIT

DEPARTMENT OF THE INTERIOR.

Commissioner to the Five Civilized Tribes

ENROLLMENT OF MINORS. ACT OF CONGRESS, APPROVED APRIL 26, 1906

IN RE APPLICATION FOR ENROLLMENT, as a citizen of the Cherokee Nation.

Charlie David Duncan born on the 24 day of November 1902
(If no given name of child, so state)

Name of Father Willie Duncan a citizen of the Cherokee Nation

Name of Mother Martha Duncan a citizen of the Cherokee Nation

Tribal enrollment of father Cher. R. # 29523 Tribal enrollment of mother Cher. R. # 29524

Postoffice Pryor Creek, I.T.

Affidavit of Mother.

UNITED STATES OF AMERICA, Indian Territory, Northern District, ss.

I Martha Duncan, on oath state that I am 26 years of age and a citizen by blood of the Cherokee Nation; that I am the lawful wife of Willie Duncan who is a citizen, by blood of the Cherokee Nation; that a male child was born to me on the 24 day of November, 1902, that said child has been named Charlie David Duncan, and was living March 4, 1906.

her
Martha X Duncan
mark

WITNESS TO MARK

Witness to Mark: W. E. Collier
J. O. Eldridge.

Subscribed and sworn to before me this 9 day of May, 1906

my com. Ex. 3/8/1910.

O. E. Hambleton
Notary Public

Affidavit of Attending Physician or Mid-wife.

UNITED STATES OF AMERICA, Indian Territory, Northern District, ss.

I Rebecca Dawson, midwife, on oath state that I attended on Martha Duncan, wife of Willie Duncan on the 24 day of November, 1902, that there was born to her on said date a male child; that said child was living March 4, 1906, and is said to have been named Charlie David Duncan.

her
Rebecca X Dawson, age 76
mark

WITNESS TO MARK

Witness to Mark: Rebecca Dawson - age 17
J. O. Eldridge

Subscribed and sworn to before me this day of May, 1906.

my com. Ex. 3/8/1910.

O. E. Hambleton
Notary Public

goc

1424

2830

IN RE

Application for Enrollment of

MINOR CHILD

Act of Congress Approved

April 26, 1906

William Francis Duncan

as a citizen of

CHEROKEE Nation

Approved NOV 5 1906 190 .

Commissioner.

DEPARTMENT OF THE INTERIOR
COMMISSIONER TO THE FIVE CIVILIZED TRIBES

FILED

JUN 8 1906

RECEIVED

MAY 21 1906

BIRTH AFFIDAVIT

DEPARTMENT OF THE INTERIOR.

Commissioner to the Five Civilized Tribes

ENROLLMENT OF MINORS—ACT OF CONGRESS APPROVED APRIL 26, 1906.

IN RE APPLICATION FOR ENROLLMENT of the Cherokee Nation.
of William Francis Duncan (Here insert name of child.) born on the 20 day of July 1905
Name of Father Willie Duncan a citizen of the Cherokee Nation
Name of Mother Martha Duncan citizen of the Cherokee Nation
Tribal enrollment of father Cher. R.# 27523 Tribal enrollment of mother Cher. R.# 15514
Postoffice Bryon Creek, O.T.

Affidavit of Mother.

UNITED STATES OF AMERICA, Indian Territory, Northern District }

I, Martha Duncan, on oath state that I am 26 years of age and a citizen by blood of the Cherokee Nation; that I am the lawful wife of Willie Duncan who is a citizen, by blood, of the Cherokee Nation; that a male child was born to me on the 20 day of July, 1905, that said child has been named William Francis Duncan and was living March 4, 1906.

Martha her x mark Duncan

WITNESS TO MARK:
Must be two witnesses
W t Collier
G.O. Erainge

Subscribed and sworn to before me this 9 day of May 1906
my com Ex. 3/8/1910.
O. E. Hamblen
Notary Public

Affidavit of Attending Physician or Mid-wife.

UNITED STATES OF AMERICA, Indian Territory, Northern District }

I, Bellie Collier, a midwife, on oath state that I attended on Martha Duncan, wife of Willie Duncan on the 20 day of July, 1905, that there was born to her on said date a male child; that said child was living March 4, 1906, and is said to have been named William Francis Duncan

Bellie Collier

WITNESS TO MARK

[Must be Two Witness]

Subscribed and sworn to before me this 9 day of May 1906.
my Com. Ex 3/8/1910
O. E. Hamblen
Notary Public

Muskogee, Indian Territory, May 15, 1906

Willie Duncan,

Pryor Creek, Indian Territory,

Dear Sir:

Receipt is hereby acknowledged of application for the enrollment as a citizen of the Cherokee Nation, of Charlie David Duncan, born November 24, 1902.

Respectfully,

IMB

Acting Commissioner

Cherokee
N. B. 2021

147

Muskogee, Indian Territory, May 25, 1906.

Willis Duncan,

Pryor Creek, Indian Territory.

Dear Sir:

Receipt is hereby acknowledged of application for the enrollment as a citizen of the Cherokee Nation of William Francis Duncan, born July 20, 1905.

The part of your letter relative to having certain land set apart for your said minor child will be made the subject of a separate communication.

Respectfully,

Acting Commissioner.

MKP

Fee

IN RE

Application for Enrollment of

MINOR CHILD

Act of Congress Approved
April 26, 1906

Dudley Emphrey

as a citizen of

Cherokee Nation

Approved NOV 5 1906 190

Commissioner.

COMMISSIONER TO THE FIVE

FILED

MAY 31 1906

Commissioner

RECEIVED
MAY

DEPARTMENT OF THE INTERIOR.

COMMISSIONER TO THE FIVE CIVILIZED TRIBES.

ENROLLMENT OF MINORS. ACT OF CONGRESS, APPROVED APRIL 26, 1906.

In Re Application for Enrollment, as a citizen of the Cherokee Nation.

of Dudley England (Name of child in full) born on the 21st day of March 1904

Name of father: Joseph E England a citizen of the Cherokee Nation.

Name of mother: Sarah England a citizen of the Cherokee Nation.

Tribal enrollment of father By Blood 9749 Tribal enrollment of mother By Blood 9750

Postoffice Grove Ind Ter

AFFIDAVIT OF MOTHER

United States of America, Indian Territory, Northern District.

I, Sarah England on oath state that I am 25 years of age and a citizen by Blood of the Cherokee Nation; that I am the lawful wife of Joseph E England who is a citizen, by Blood of the Cherokee Nation; that a Male (Male or Female) child was born to me on 21st day of March 1904; that said child has been named Dudley England, and was living March 4, 1906.

Sarah England

WITNESSES TO MARK:

[Must be Two Witnesses.]

Subscribed and sworn to before me this 12th day of May 1906.

G S Rennan

Notary Public.

AFFIDAVIT OF ATTENDING PHYSICIAN OR MID-WIFE.

United States of America, Indian Territory, Northern District.

I, Alvie Black a Midwife, on oath state that I attended on Sarah England wife of Joseph E England on the 21st day of March 1904; that there was born to her on said date a [illegible] (Male or Female) child; that said child was living March 4, 1906; and is said to have been named Dudley England

Alvie Black

WITNESSES TO MARK:

[Must be Two Witnesses.]

Subscribed and sworn to before me this 12 day of May 1906

Application [illegible]

Minute Clerk

Act of [illegible]

April 26, 1906

Henry England

as a citizen of

Cherokee Nation.

Approved NOV 5 1906 190

Commissioner

FILED

In Re Application for Enrollment, as a citizen of the [illegible] Nation, of [illegible] born on the 2 day of [illegible] 1905

Name of father: Joseph England a citizen of the [illegible] Nation.

Name of mother: Sarah England a citizen of the Cherokee Nation.

Tribal enrollment of father: Cherokee [illegible] Tribal enrollment of mother Cherokee 4196

Postoffice [illegible]

AFFIDAVIT OF MOTHER

United States of America, Indian Territory,
Northern District.

I, Sarah England on oath state that I am 25 years of age and a citizen by Blood of the Cherokee Nation; that I am the lawful wife of Joseph England who is a citizen, by Blood of the Cherokee Nation; that a Male (Male or Female) child was born to me on 23 day of Dec 1905; that said child has been named Henry England, and was living March 4, 1906.

Sarah England

WITNESSES TO MARK:

[Must be Two Witnesses]

Subscribed and sworn to before me this 12th day of May 1906.

G S Benson
Notary Public.

AFFIDAVIT OF ATTENDING PHYSICIAN OR MID-WIFE.

United States of America, Indian Territory,
Northern District.

I, Robt L Coffee Physician, on oath state that I attended on Sarah England wife of [illegible] England on the 23 day of Dec 1905; that there was born to her on said date a Male (Male or Female) child; that said child was living March 4, 1906; and is said to have been named Henry England

R L Coffee M D

WITNESSES TO MARK:

[Must be Two Witnesses]

Subscribed and sworn to before me this 12th day of May 1906

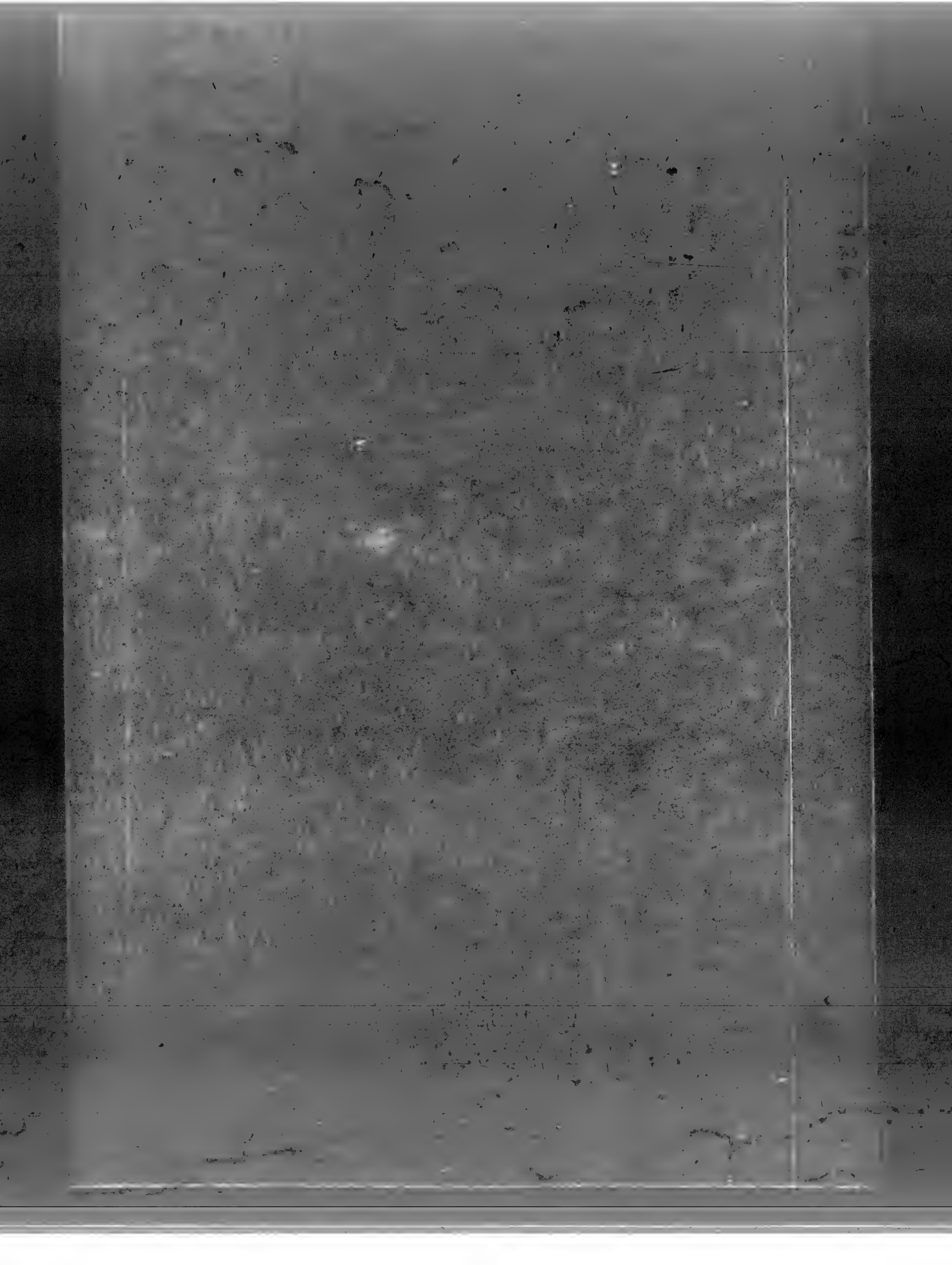

Jce

1426

3600

190

IN RE

Application for Enrollment of

MINOR CHILD

Act of Congress Approved
April 26, 1906.

Mamie May Foust

as a citizen of

Cherokee Nation.

Approved NOV 5 1906 190...

Commissioner.

FILED

MAY 31 1906

Commissioner

RECEIVED
MAY 14 1906

DEPARTMENT OF THE INTERIOR,

COMMISSIONER TO THE FIVE CIVILIZED TRIBES.

ENROLLMENT OF MINORS. ACT OF CONGRESS, APPROVED APRIL 26, 1906.

IN RE APPLICATION FOR ENROLLMENT, as a citizen of the Cherokee Nation,

of Mamie May Foust, born on the 31 day of October 1903.
[Here insert name of child]

Name of Father: G. W. Foust a citizen of the U.S. Nation.

Name of Mother: Rebecca Foust nee Sharp a citizen of the Cherokee Nation.

Tribal enrollment of father ..... Tribal enrollment of mother 8754

Postoffice Rheugarten I.T.

AFFIDAVIT OF MOTHER.

UNITED STATES OF AMERICA, Indian Territory,
Western District.

I, Rebecca Foust, on oath state that I am 25 years of age and a citizen by Blood, of the Cherokee Nation; that I am the lawful wife of G. W. Foust, who is a citizen, by N.S., of the ..... Nation; that a female child was born to me on 31 day of October, 1903; that said child has been named Mamie May Foust, and was living March 4, 1906.
[Male or Female]

Rebecca Foust

WITNESSES TO MARK.

[Must be Two Witnesses]

Subscribed and sworn to before me this 8th day of May 1906.

B. P. Ramus,
Notary Public.

AFFIDAVIT OF ATTENDING PHYSICIAN OR MID-WIFE.

UNITED STATES OF AMERICA, Indian Territory,
Northern District.

I, B. W. Foust, a relative, on oath state that I attended on Rebecca Foust, wife of G. W. Foust on the 31th day of Oct. 1903; that there was born to her on said date a female child; that said child was living March 4, 1906, and is said to have been named Mamie May Foust
[Male or Female]

B. W. Foust

WITNESSES TO MARK.

[Must be Two Witnesses]

Subscribed and sworn to before me this 12th. day of May 1906

Notary Public.

1426

199

IN RE

Application for Enrollment of

MINOR CHILD

Act of Congress Approved
April 26, 1906.

Minnie O. Foust

as a citizen of

Cherokee Nation.

Approved 190

Commissioner.

FILED

MAY 14 1906

RECEIVED
MAY 14 1906

BIRTH AFFIDAVIT. 199

DEPARTMENT OF THE INTERIOR,

COMMISSIONER TO THE FIVE CIVILIZED TRIBES.

ENROLLMENT OF MINORS. ACT OF CONGRESS, APPROVED APRIL 26, 1906.

IN RE APPLICATION FOR ENROLLMENT, as a citizen of the Cherokee Nation,

of Minnie O. Foust [Here insert name of child], born on the 23 day of Jany 1906.

Name of Father: G. W. Foust a citizen of the U. S. Nation.

Name of Mother: Rebecca Foust a citizen of the Cherokee Nation.

Tribal enrollment of father ..... Tribal enrollment of mother 8754

Postoffice Blueyardet I.T.

AFFIDAVIT OF MOTHER.

UNITED STATES OF AMERICA, Indian Territory, Western District.

I, Rebecca Foust, on oath state that I am 25 years of age and a citizen by Blood of the Cherokee Nation; that I am the lawful wife of G. W. Foust, who is a citizen, by Int. U.S., of the ..... Nation; that a female [Male or Female] child was born to me on 23 day of Jany, 1906; that said child has been named ....., and was living March 4, 1906.

Rebecca Foust

WITNESSES TO MARK:

[Must be Two Witnesses] .....

.....

Subscribed and sworn to before me this 8th day of May 1906.

D. F. Ramsey

Notary Public.

AFFIDAVIT OF ATTENDING PHYSICIAN OR MID-WIFE.

UNITED STATES OF AMERICA, Indian Territory, Northern District.

I, Mrs. Anna Gostnell, a lady attendant, on oath state that I attended on Mrs. Rebecca Foust, wife of G. W. Foust on the 23rd day of Jan'y, 1906; that there was born to her on said date a female [Male or Female] child, that said child was living March 4, 1906, and is said to have been named Minnie O. Foust

Mrs Anna Gostnell

WITNESSES TO MARK:

[Must be Two witnesses] .....

.....

Subscribed and sworn to before me this 12th day of May, 1906.

Roy D. Miller

Notary Public.

Ice

1426

Ice P-11

IN RE

Application for Enrollment of

MINOR CHILD

Act of Congress Approved
April 26, 1906.

Minnie O. Foust.

as a citizen of

Nation.

GHB

Approved NOV 5 1906 190...

Commissioner.

DEPARTMENT OF THE INTERIOR
COMMISSIONER TO THE FIVE CIVILIZED TRIBES

FILED

JUN 27 1906

COMMISSIONER

BIRTH AFFIDAVIT. 199

DEPARTMENT OF THE INTERIOR,

COMMISSIONER TO THE FIVE CIVILIZED TRIBES.

ENROLLMENT OF MINORS. ACT OF CONGRESS, APPROVED APRIL 26, 1906.

IN RE APPLICATION FOR ENROLLMENT, as a citizen of the Cherokee Nation,

of Minnie O. Foust [Here insert name of child], born on the 23 day of January 1906

Name of Father: G. W. Foust, a citizen of the United States Nation.

Name of Mother Rebecca Foust, a citizen of the Cherokee Nation.

Tribal enrollment of father ..... Tribal enrollment of mother #8754

Postoffice Bluejacket, I. T.

AFFIDAVIT OF MOTHER.

UNITED STATES OF AMERICA, Indian Territory, }
District. }

I, Rebecca Foust, on oath state that I am twenty five years of age and a citizen by blood, of the Cherokee Nation; that I am the lawful wife of G. W. Foust, who is a citizen, by ..., of the United States Nation; that a female [Male or Female] child was born to me on 23 day of January, 1906; that said child has been named Minnie O. Foust, and was living March 4, 1906.

+ Rebecca Foust

WITNESSES TO MARK:

[Must be Two Witnesses] }

Subscribed and sworn to before me this 13th day of June, 1906.

Com expires Nov 30th 1908

J. T. Cheyne
Notary Public

AFFIDAVIT OF ATTENDING PHYSICIAN OR MID-WIFE.

UNITED STATES OF AMERICA, Indian Territory,
Northern District. }

I, Mrs Annie Gostnell, a lady attendant, on oath state that I attended on Rebecca Foust, wife of G. W. Foust, on the 23 day of January, 1906; that there was born to her on said date a female [Male or Female] child; that said child was living March 4, 1906, and is said to have been named Minnie O. Foust

Mrs Annie Gostnell

WITNESSES TO MARK:

[Must be Two Witnesses] }

Subscribed and sworn to before me this 13th day of June, 1906.

Com expires Nov 30" 1908

J. T. Cheyne
Notary Public.

Muskogee, Indian Territory, May 16, 1906.

Rebecca Yount,

Bluejacket, Indian Territory.

Dear Madam:

Receipt is hereby acknowledged of applications for the enrollment as citizens of the Cherokee Nation of Annie May Yount, born October 21, 1903, and Minnie O. Yount, born January 25, 1906.

Respectfully,

Acting Commissioner.

MCP

Cherokee
E. S. 1426

Muskogee, Indian Territory, June 9, 1906.

Rebecca Foust,

Bluejacket, Indian Territory.

Dear Madam:

In connection with the application for the enrollment of a citizen of the Cherokee Nation, you are advised that in your affidavit the name of the child has been omitted.

There is enclosed herewith a blank form of birth affidavit which you are requested to properly execute and return to this office, having the name of the child to appear throughout the affidavit. This matter should receive your immediate attention.

You are requested to return this letter with your affidavit.

Respectfully,

Commissioner.

Inel.P-11
EMP

1427

Can't identify

199

IN RE

Application for Enrollment of

MINOR CHILD

Act of Congress Approved
April 26, 1906

M.. Violet R. Fulsom

as a citizen of

Cherokee Nation

Approved 190

Commissioner.

FILED

MAR 1906

Commissioner

RECEIVED
MAY 14 1906

BIRTH AFFIDAVIT. 109

DEPARTMENT OF THE INTERIOR

COMMISSIONER TO THE FIVE CIVILIZED TRIBES

ENROLLMENT OF MINORS. ACT OF CONGRESS, APPROVED APRIL 26, 1906

IN RE APPLICATION FOR ENROLLMENT, as a citizen of the Cherokee Nation,

of Violie R. Fulsom [Here insert name of child], born on the 19 day of October 1902

Name of Father Levi Fulsom a citizen of the Cherokee Nation.

Name of Mother Effie Fulsom a citizen of the Cherokee Nation.

Tribal enrollment of father Cherokee by blood Tribal enrollment of mother none

Postoffice Westville I. T.

AFFIDAVIT OF MOTHER

UNITED STATES OF AMERICA Indian Territory,
Northern District }

I, Effie Fulsom on oath state that I am 28 years of age and a citizen by adoption of the Cherokee Nation; that I am the lawful wife of Levi Fulsom, who is a citizen, by blood of the Cherokee Nation; that a Female [Male or Female] child was born to me on 19 day of October 1902, that said child has been named Violie R Fulsom, and was living March 4, 1906.

Effie Fulsom

WITNESSES TO MARK

[Must be two Witnesses] }

Subscribed and sworn to before me this 12 day of May 1906.

W. M. Jeffries
Notary Pub

AFFIDAVIT OF ATTENDING PHYSICIAN OR MID-WIFE

UNITED STATES OF AMERICA, Indian Territory,
Northern District. }

I, Polina McGinty, a mid Wife, on oath state that I attended on Effie Fulsom, wife of Levi Fulsom on the 19 day of October, 1902 that there was born to her on said date a Female [Male or Female] child, that said child was living March 4, 1906, and is said to have been named Violie R Fulsom

Polina her X mark McGinty

WITNESSES TO MARK

[Must be two Witnesses] }
J. B. Sloan
J. R. Jones

Subscribed and sworn to before me this 12 day of May, 1906

W. M. Jeffries
Notary Public.

1427

100

IN RE

Application for Enrollment of

MINOR CHILD

Act of Congress Approved
April 26, 1906

John D. Fulsom

as a citizen of

Cherokee Nation.

Approved 190

Commissioner.

COMMISSIONER TO THE FIVE CIVILIZED TRIBES

FILED

MAY 31 1906

Commissioner

CEIVED

14 1906

BIRTH AFFIDAVIT.

DEPARTMENT OF THE INTERIOR.

COMMISSIONER TO THE FIVE CIVILIZED TRIBES

ENROLLMENT OF MINORS. ACT OF CONGRESS, APPROVED APRIL 26, 1906.

In Re Application for Enrollment, as a citizen of the Cherokee Nation, of John D. Fulsom (Here insert name of child) born on the 19 day of January 1905.

Name of father: Levi Fulsom a citizen of the Cherokee Nation.

Name of mother: Effie Fulsom a citizen of the Cherokee Nation.

Tribal enrollment of father Cherokee by blood Tribal enrollment of mother none

Postoffice Westville I. T.

AFFIDAVIT OF MOTHER

United States of America, Indian Territory, Northern District.

I, Effie Fulsom on oath state that I am 28 years of age and a citizen by adoption of the Cherokee Nation; that I am the lawful wife of Levi Fulsom who is a citizen, by blood of the Cherokee Nation; that a male (Male or Female) child was born to me on 19 day of January 1905; that said child has been named John D. Fulsom, and was living March 4, 1906.

Effie Fulsom

WITNESSES TO MARK:

[Must be Two Witnesses]

Subscribed and sworn to before me this 12 day of May 1906.

Wm. J. Ginn
Notary Public.

AFFIDAVIT OF ATTENDING PHYSICIAN OR MID-WIFE.

United States of America, Indian Territory, Northern District.

I, Poline McGinty a mid wife, on oath state that I attended on Effie Fulsom wife of Levi Fulsom on the 19 day of January 1905; that there was born to her on said date a male (Male or Female) child; that said child was living March 4, 1906; and is said to have been named John D. Fulsom.

Poline her x mark McGinty

WITNESSES TO MARK:

[Must be Two Witnesses]

J. B. Sorn

J. R. Jones

Subscribed and sworn to before me this 12 day of May 1906.

Wm. J. Ginn
Notary Public.

gac

190 1427

IN RE

Application for Enrollment of

MINOR CHILD

Act of Congress Approved
April 26, 1906.

Violie R. Folsom

as a citizen of

CHEROKEE Nation.

Approved NOV 5 1906 190...

Commissioner.

DEPARTMENT OF THE INTERIOR
COMMISSIONER TO THE FIVE CIVILIZED TRIBES

FILED

JUN 26 1906

Commissioner

JUN 11 1906

Enc D-10

355

DEPARTMENT OF THE INTERIOR,

COMMISSIONER TO THE FIVE CIVILIZED TRIBES.

ENROLLMENT OF MINORS. ACT OF CONGRESS, APPROVED APRIL 26, 1906.

IN RE APPLICATION FOR ENROLLMENT, as a citizen of the Cherokee Nation, of Violie R. Folsom (Here insert name of child) born on the 19 day of October 1902

Name of Father: Levi Folsom a citizen of the Cherokee Nation.

Name of Mother: Effie Folsom a citizen of the United States Nation.

Tribal enrollment of father #1101 Tribal enrollment of mother

Postoffice. Westville, I. T.

AFFIDAVIT OF MOTHER.

UNITED STATES OF AMERICA, Indian Territory, Northern District.

I, Effie Folsom, on oath state that I am twenty eight years of age and a citizen by , of the United States Nation; that I am the lawful wife of Levi Folsom, who is a citizen, by blood, of the Cherokee Nation; that a female (Male or Female) child was born to me on 19 day of October, 1902 that said child has been named Violie R. Folsom, and was living March 4, 1906.

Effie Folsom

WITNESSES TO MARK:

[Must be Two Witnesses]

Subscribed and sworn to before me this 11 day of June 1906.

John Israel
Notary Public.

AFFIDAVIT OF ATTENDING PHYSICIAN OR MID-WIFE.

UNITED STATES OF AMERICA, Indian Territory, Northern District.

I, Pauline McGinty, a Midwife, on oath state that I attended on Effie Folsom, wife of Levi Folsom on the 19 day of October, 1902; that there was born to her on said date a female (Male or Female) child; that said child was living March 4, 1906, and is said to have been named Violie R. Folsom

her
Pauline x McGinty
mark

WITNESSES TO MARK:

[Must be Two Witnesses] J B Myres
Edward G Funk

Subscribed and sworn to before me this 11 day of June 1906.

John Israel
Notary Public.

190 1427

IN RE

Application for Enrollment of

MINOR CHILD

Act of Congress Approved April 26, 1906.

John D. Folsom

as a citizen of

CHEROKEE Nation.

Approved NOV 5 1906 190...

Commissioner.

DEPARTMENT OF THE INTERIOR
COMMISSIONER TO THE FIVE CIVILIZED TRIBES

FILED

JUN 11 1906

Commissioner

JUN 11 1906

BIRTH AFFIDAVIT. 199

DEPARTMENT OF THE INTERIOR,

COMMISSIONER TO THE FIVE CIVILIZED TRIBES.

ENROLLMENT OF MINORS. ACT OF CONGRESS, APPROVED APRIL 26, 1906.

IN RE APPLICATION FOR ENROLLMENT, as a citizen of the Cherokee Nation,

of John D. Folsom [Here insert name of child] born on the 19 day of January 1905.

Name of Father: Levi Folsom, a citizen of the Cherokee Nation.

Name of Mother Effie Folsom, a citizen of the United States Nation.

Tribal enrollment of father #1101 Tribal enrollment of mother

Postoffice Westville, I. T.

AFFIDAVIT OF MOTHER.

UNITED STATES OF AMERICA, Indian Territory, Northern District.

I, Effie Folsom, on oath state that I am twenty eight years of age and a citizen by , of the United States Nation; that I am the lawful wife of Levi Folsom, who is a citizen, by blood, of the Cherokee Nation; that a male [Male or Female] child was born to me on 19 day of January 1905.; that said child has been named John D. Folsom and was living March 4, 1906.

Effie Folsom

WITNESSES TO MARK:

[Must be Two Witnesses]

Subscribed and sworn to before me this 11 day of June 1906.

John Israel
Notary Public.

AFFIDAVIT OF ATTENDING PHYSICIAN OR MID-WIFE.

UNITED STATES OF AMERICA, Indian Territory, Northern District.

I, Pauline McGinty, a Midwife, on oath state that I attended on Effie Folsom, wife of Levi Folsom on the 19 day of January 1905; that there was born to her on said date a male [Male or Female] child; that said child was living March 4, 1906, and is said to have been named John D. Folsom

her
Pauline x McGinty
mark

WITNESSES TO MARK:

[Must be Two Witnesses]
J B Myers
Edward L Frank

Subscribed and sworn to before me this 11 day of June 1906.

John Israel
Notary Public.

NB #1427

DEPARTMENT OF THE INTERIOR
COMMISSIONER TO THE FIVE CIVILIZED TRIBES

FILED
JUN 20 1906

COMMISSIONER

MARRIAGE CERTIFICATE.

Mr. Lee Fullsom

TO

Miss Effie Darnell

Recorded, Book M Page 34

Returned and filed this 25th day of

Dec 1901

C.O. Boles

Clerk.

Certificate of Record.

STATE OF ARKANSAS,
County of Washington } I C P Bales

Clerk of the County Court of said County, certify that the above License for and Certificate of the Marriage of Mr Lee Faulkner and Miss Effie Bennett was filed in my office on the 25th day of Dec 1901, and the same is duly recorded on page 34 of Book M of Marriage Records.

WITNESS my hand and the seal of said Court this 25th day of Dec 1901

Seal here

C P Bales
Clerk.

By D.C.

MARRIAGE CERTIFICATE

Mr. Lee Faulkner
TO
Miss Effie Bennett

Recorded, Book M Page 34

Returned and filed this 26th day of Dec 1901

C.P. Bales Clerk.

NB #1427

FILED
JUN 20 1906

Form No. 760. For sale by Arkansas Democrat Co. Black Dirt Manufacturers Printers and Stationers Little Rock Ark.

MARRIAGE LICENSE.

STATE OF ARKANSAS,

County of Washington

To any Person Authorized by Law to Solemnize Marriage Greeting:

You are hereby commanded to solemnize the rite and publish the bans of Matrimony between Mr. Lee Folsom of Westville in the ~~County of~~ Ind Ter and ~~State of~~ X X X aged 24 years, and Miss Effie Barrett of Westville in the ~~County of~~ Ind Ter and ~~State of~~ X X X aged 22 years, according to law; and do you officially sign and return this License, to the parties herein named.

Witness my hand and official seal this 21st day of Dec 1901

C. P. Bales County Clerk.

D.C.

CERTIFICATE OF MARRIAGE.

~~State of Arkansas~~ Ind Ter
~~County~~ of Ind Ter } I A L Lacie a minister of the Gospel

do hereby certify, that on the 22d day of Dec 1901 I did, duly and according to law, as commanded in the foregoing License, solemnize the rite and publish the bans of Matrimony between the parties therein named.

Witness my hand, this 22nd day of Dec 1901

My Credentials are recorded in ~~Records~~ Office,
~~Washington~~ County, ~~Ark.~~ Book ~~D~~ Page 264 A L Lacie minister of the Gospel

NOTE-This License with the Certificate duly executed and officially signed, must be returned to the office whence it is issued within sixty days from the date of License, under penalty of forfeiture of the License.

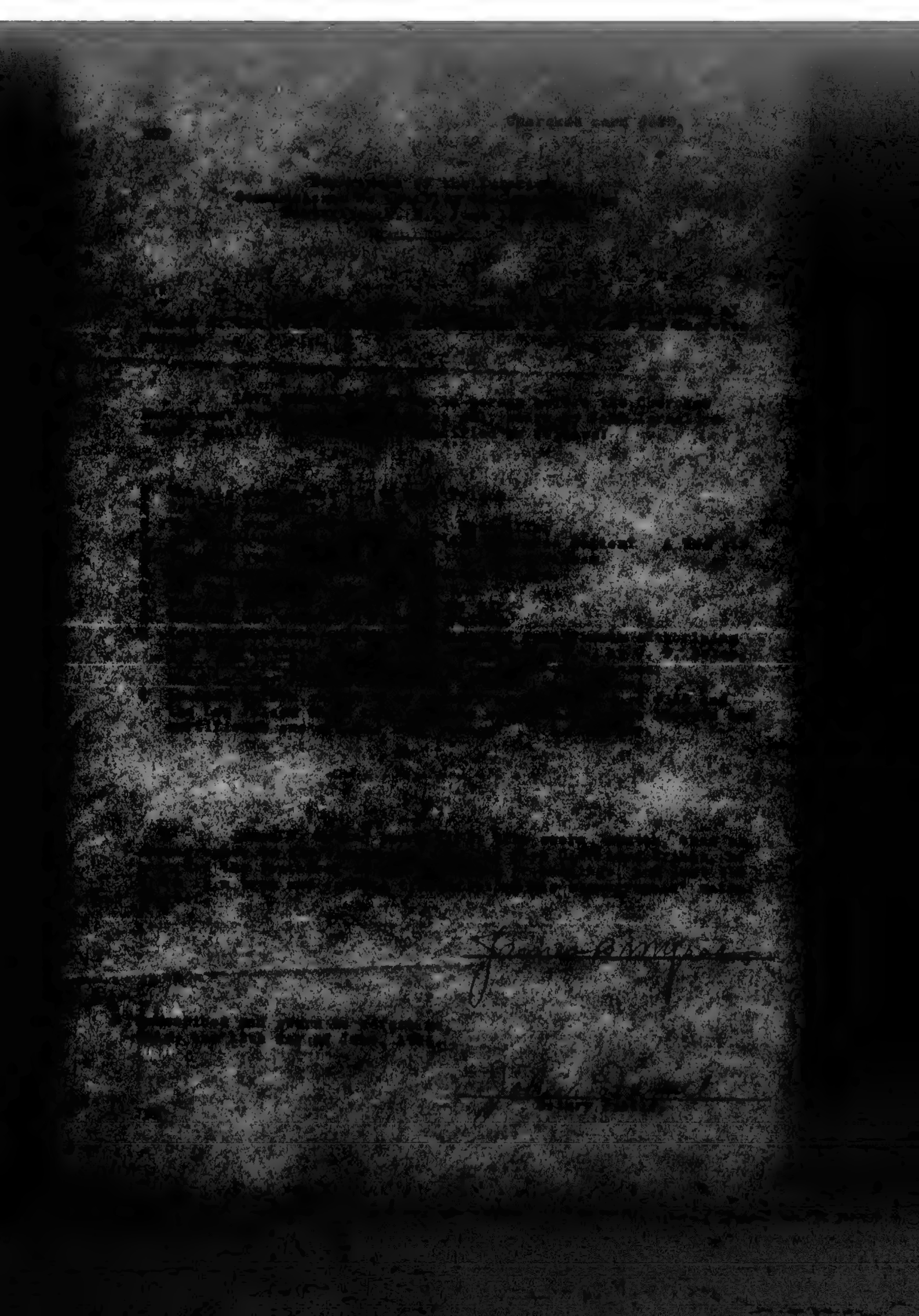

Muskogee, Indian Territory, May 16, 1906

Levi Fulsom,

Westville, Indian Territory.

Dear Sir :

Receipt is hereby acknowledged of applications for the enrollment as citizens of the Cherokee Nation of John D. Fulsom, born January 19, 1905, and Violie E. Fulsom, born October 19, 1903.

Respectfully,

LMB

Acting Commissioner.

Cherokee
N. B. 1427

Muskogee, Indian Territory, June 8, 1904.

Levi Pelsom,
Westville, Indian Territory.

Dear Sir:

In connection with the application for the enrollment of your children, Viola E. and John V. Pelsom, as citizens of the Cherokee Nation, you are advised that you have been identified upon the records of this office as a duly enrolled citizen of the Cherokee Nation under the name of Levi Pelsom. Your surname and the surnames of said children and their mother appear throughout the affidavits as Pelsom.

The notary before whom the affidavits were executed failed to affix his notarial seal to the affidavits.

There are enclosed herewith two blank forms of birth affidavits which you are requested to have properly executed and return to this office, your surname and the surnames of said children and their mother to appear throughout the same as Pelsom, and the notary to affix his notarial seal to each separate affidavit.

You are also directed to forward with the affidavits either the original, or a certified copy of the Marriage

License and certificate of yourself and said children's mother. This matter should receive your immediate attention.

You are requested to return this letter with your reply.

Respectfully,

Commissioner.

Incl.P-10.
MEF

Cher M 1428
Ida Gertrude Guinn

Cher M 1428

1428

6053

Ida Gertrude Grimm

Cherokee

FILED

MAY 31 1906

COMMISSIONER

RECEIVED

MAY 17 1906

DEPARTMENT OF THE INTERIOR,

Commissioner to the Five Civilized Tribes.

Enrollment of minors. Act of Congress, Approved April 26, 1906.

In Re Application for enrollment as a citizen of the Cherokee Nation Ida Gertrude Guinn, born on January 3rd. 1904, Name of father James L. Guinn a citizen of the Cherokee Nation Name of Mother, Sarah J. Guinn a citizen of the Cherokee Nation.

Tribal enrollment of Father_____ Tribal enrollment of the Mother 16483

Postoffice Chetopa, Kansas.

State of Kansas,
SS
Labette County.

I, Sarah J. Guinn on oath state that I am 32 years of age and a citizen by blood of the Cherokee Nation, that I am the lawful wife of James L. Guinn who is a citizen by blood of the Cherokee Nation that a female child was born to me on the 3rd day of January 1904 that said child has been named Ida Gertrude Guinn and was living March 4th. 1906.

Sarah J. Guinn

Subscribed and sworn to before me this 15th. day of May 1906.
Com expires March 8th. 1908.

H. V. von Tuhn
Notary Public.

United States of America
Indian Territory,
Northern Dist.

I, J. L. Dement, M.D., a Physician, on oath state that I attended on Sarah J. Guinn wife of James L. Guinn on the 3d day of January, 1904, that there was born to her on said date a female child that said child was living March 4th. 1906 and is said to have been named Ida Gertrude Guinn.

J. L. Dement M D

Subscribed and sworn to before me this 17th day of May, 1906.

My Commission expires September 21, 1908.

J. I. Conway
Notary Public.

jcc

1906

Inc P-11

IN RE

Application for Enrollment of

MINOR CHILD

Act of Congress Approved
April 26, 1906.

Ida Gertrude Guinn

as a citizen of

..... Nation.

GHB

Approved NOV 5 1906 190...

Commissioner.

DEPARTMENT OF THE INTERIOR
COMMISSIONER TO THE FIVE CIVILIZED TRIBES

FILED
JUN 16 1906

COMMISSIONER

BIRTH AFFIDAVIT. 199

DEPARTMENT OF THE INTERIOR.

COMMISSIONER TO THE FIVE CIVILIZED TRIBES.

ENROLLMENT OF MINORS. ACT OF CONGRESS, APPROVED APRIL 26, 1906.

IN RE APPLICATION FOR ENROLLMENT, as a citizen of the Cherokee Nation,

of Ida Gertrude Guinn, born on the 3 day of January 1904

[Here insert name of child]

Name of Father: James L. Guinn, a citizen of the Cherokee Nation.

Name of Mother Sarah Guinn, a citizen of the Cherokee Nation.

Tribal enrollment of father I. W. ; Tribal enrollment of mother #16423

Postoffice Chetopa, Kas.

AFFIDAVIT OF MOTHER.

UNITED STATES OF AMERICA, Indian Territory, }
..... District. }

I, Sarah Guinn, on oath state that I am thrity two years of age and a citizen by blood, of the Cherokee Nation; that I am the lawful wife of James L. Guinn, who is a citizen, by intermarriage, of the Cherokee Nation; that a female [Male or Female] child was born to me on 3 day of January, 1904.; that said child has been named Ida Gertrude Guinn and was living March 4, 1906.

Sarah Guinn

WITNESSES TO MARK:

..... }
[Must be Two Witnesses] }

Subscribed and sworn to before me this 8th day of June 1906.

Notary Public.

AFFIDAVIT OF ATTENDING PHYSICIAN OR MID-WIFE.

UNITED STATES OF AMERICA, Indian Territory, }
Northern District. }

I, J. L. Dement, a physcian, on oath state that I attended on Sarah Guinn, wife of James L. Guinn on the 3 day of January 1904; that there was born to her on said date a female [Male or Female] child; that said child was living March 4, 1906, and is said to have been named Ida Gertrude Guinn

J L Dement M. D.

WITNESSES TO MARK:

..... }
[Must be Two Witnesses] }

Subscribed and sworn to before me this 8th day of June 1906.

J. J. Causey
Notary Public.

My Com. Ex. Sept 21-1908.

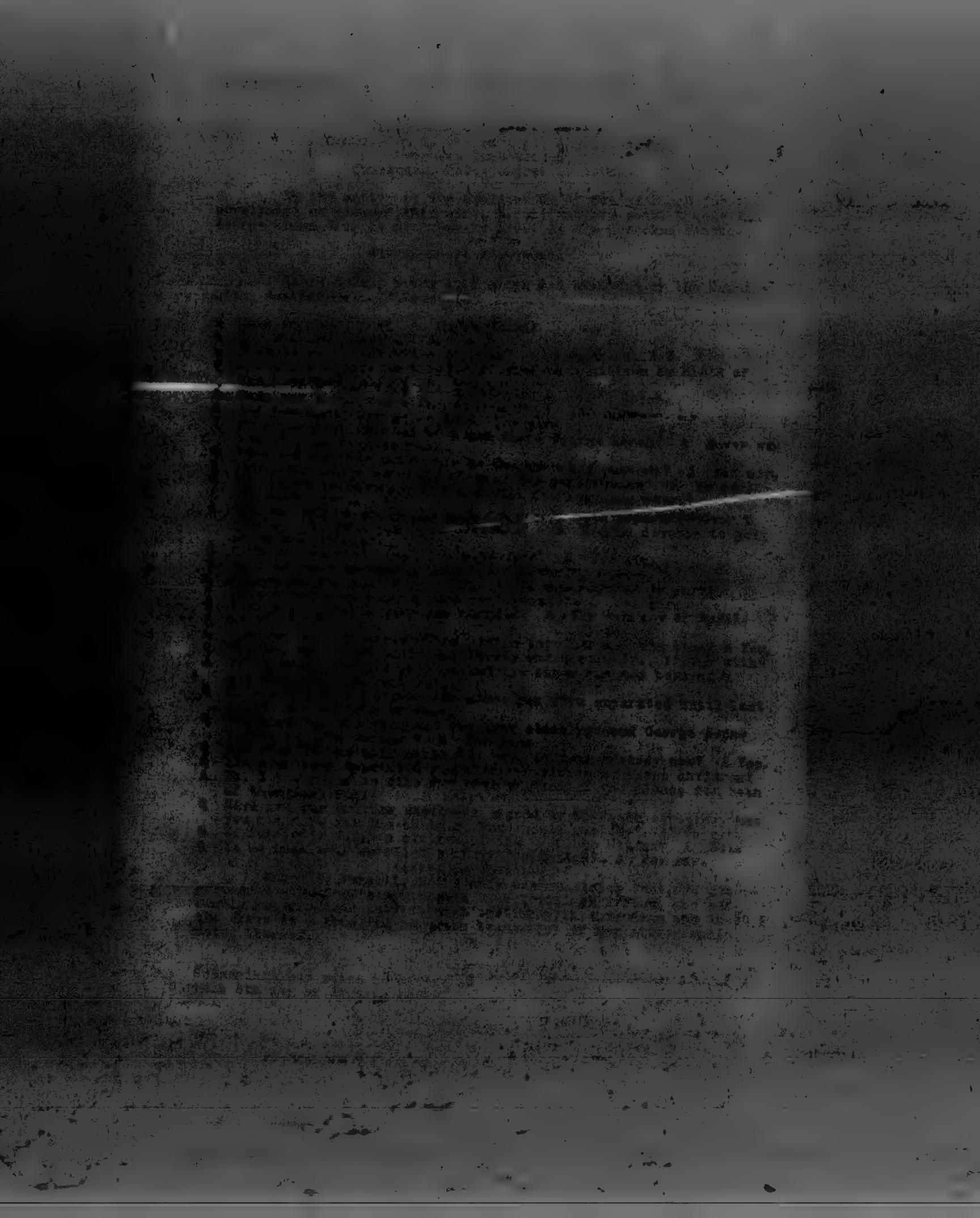

Cherokee M.F.1426.

Muskogee, Indian Territory, June 8, 1906.

Sarah Guinn,

Chetopa, Kansas.

Dear Madam:

In connection with the application for the enrollment of your child, Ida Gertrude Guinn, as a citizen of the Cherokee Nation, you are advised that you have been identified upon the records of this office as a duly enrolled citizen of the Cherokee Nation under the name of Sarah Roach, and evidence as to your marriage to your present husband has been furnished. Your name appears in the affidavit as to the birth of said child as Sarah J. Guinn.

There is inclosed herewith a blank form of birth affidavit which you are requested to properly execute and return to this office, your name to appear throughout the affidavit as Sarah Guinn. This matter should receive your immediate attention.

You are requested to return this letter with the affidavit.

Respectfully,

Incl. P-11.
MMP

Commissioner.

Cher M 1427
Lizzie B. Glass

Cher M 1427

1129

199

IN RE

Application for Enrollment of

MINOR CHILD

Act of Congress Approved
April 26, 1906.

as a citizen of

Nation.

Approved JAN 1 1907 190

Commissioner.

FILED

REC
MAY 1 1 1906

BIRTH AFFIDAVIT

DEPARTMENT OF THE INTERIOR.

COMMISSIONER TO THE FIVE CIVILIZED TRIBES.

ENROLLMENT OF MINORS—ACT OF CONGRESS, APPROVED APRIL 26, 1906.

IN RE APPLICATION FOR ENROLLMENT, as a citizen of the ... Nation,

... born on the ... day of April, 1903.

Name of Father Charles B Glass a citizen of the Cherokee Nation.

Name of Mother Mary J Glass a citizen of the Cherokee Nation.

Tribal enrollment of father Cherokee 1896 Tribal enrollment of mother Cherokee 1896

Post-office Braggs, Okla. Route No. 1

AFFIDAVIT OF MOTHER.

UNITED STATES OF AMERICA, Indian Territory, }
Western District. }

Mary J Glass, on oath state that I am 27 years of age and a citizen by blood of the Cherokee Nation; that I am the lawful wife of Charles B Glass, who is a citizen, by blood of the Cherokee Nation, that a female child was born to me on the 10 day of April, 1903, that said child has been named Lizzie B Glass, and was living March 4, 1906.

Mary J Glass.

WITNESSES TO MARK

[Must be Two Witnesses] }

Subscribed and sworn to before me this 7 day of May, 1906

D H Hawkins,

Notary Public.

Braggs, I T

AFFIDAVIT OF ATTENDING PHYSICIAN OR MID-WIFE.

UNITED STATES OF AMERICA, Indian Territory, }
Western District. }

I, Josephine Ballard, a Midwife, on oath state that I attended on Mary J Glass, wife of Charles B Glass on the 10 day of April, 1903, that there was born to her on said date a female child; that said child was living March 4, 1906, and is said to have been named Lizzie B Glass

Sarah June Ballard

WITNESSES TO MARK

[Must be Two Witnesses] }

Subscribed and sworn to before me this 7 day of May, 1906

D H Hawkins

Notary Public.

Braggs, I T

JOR

Cherokee 7121.

DEPARTMENT OF THE INTERIOR,
COMMISSION TO THE FIVE CIVILIZED TRIBES,
CHEROKEE LAND OFFICE.
Tahlequah, I. T., April 7, 1905.

In the matter of the application for the enrollment of ~~Mrs~~ Mary I. Ballard. No. 7121.

CHARLES D. GLASS, being duly sworn and examined by the Commission, testified as follows:---

Q What is your name? A Charles D. Glass.
Q How old are you? A The roll shows that I am about 34 years old.
Q What is your post-office? A Braggs, I. T.
Q Are you a Cherokee by blood? A Yes sir.
Q Are you a son of John Glass and Sarah Riley? A Yes sir.
Q Have you married since you enrolled? A Yes sir.
Q What is the name of your wife? A Belle Ballard.
Q What are her father and mother's names? A Her mother's name now is Caroline Sanders . Her father's name is Tom Ballard.
Q She's been ~~not~~ identified upon the Commission's records as Mary I. Ballard, and upon the roll of 1880 as Mary Ballard and upon the roll of 1896 as Belle Ballard. That's your wife is it? A Yes sir.
Q When were you and she married? A We were married--le's see- I don't remember the date; it was over two years ago.
Q What year was it? A 1902, I believe.
Q What month? A November.
Q Do you remember the day? A No sir, I don't.
Q Are you and she living together now? A Yes sir.

Joe Chambers, being duly sworn, states that as stenographer to the Commission to the Five Civilized Tribes, he correctly recorded the testimony in this case, and that the above and foregoing is a true and complete copy of his stenographic notes.

Joe Chambers

Subscribed and sworn to before me
this 8th day of April, 1905.

Samuel Foreman
Notary Public.

JC

Muskogee, Indian Territory, May 16, 1906.

Charles D. Glass,

Braggs, Indian Territory.

Dear Sir:

Receipt is hereby acknowledged of application for the enrollment as a citizen of the Cherokee Nation of Lizzie B. Glass, born April 10, 1903.

Respectfully,

Acting Commissioner.

MMP

Cherok
N. B. 1429

Muskogee, Indian Territory, June 8, 1906.

Mary I. Glass,

Braggs, Indian Territory.

Dear Madam:

In connection with the application for the enrollment of your child, Lizzie B. Glass as a citizen of the Cherokee Nation, you are advised that in your affidavit and in the affidavit of the midwife in attendance at the birth of said child, the full name of the child is not given.

There is enclosed herewith a blank form of birth affidavit which you are requested to properly execute and return to this office, the full name of the child to be given throughout the affidavit.

You are requested to return this letter with the affidavit.

Respectfully,

Incl.P-9
MMP.

Commissioner.

1130

199

IN RE

Application for Enrollment of

MINOR CHILD

Act of Congress Approved
April 26, 1906.

as a citizen of

Nation.

Approved NOV [illegible] 190

Commissioner.

FILED

MAY 1906

BIRTH AFFIDAVIT

DEPARTMENT OF THE INTERIOR.

COMMISSIONER TO THE FIVE CIVILIZED TRIBES.

ENROLLMENT OF MINORS—ACT OF CONGRESS, APPROVED APRIL 26, 1906.

IN RE APPLICATION FOR ENROLLMENT, as a citizen of the Cherokee Nation,
of Otis T. Goss, , born on the 9th day of January, 1904.
Name of Father Samuel A. Goss, a citizen of the United States
Name of Mother Lucretia M. Goss a citizen of the Cherokee Nation.
Tribal enrollment of father Tribal enrollment of mother 2117
Postoffice Eagle, Indian Territory

AFFIDAVIT OF MOTHER.

UNITED STATES OF AMERICA, Indian Territory,
Northern District, District

I Lucretia M. Goss, , on oath state that I am 22 years of age and a citizen by Blood of the Cherokee Nation; that I am the lawful wife of Samuel A. Goss, , who is a citizen, by , of the United States; that a Male child was born to me on the 9th day of January, 1904; that said child has been named Otis T. Goss, and was living March 4, 1906.

Lucretia M. Goss

WITNESSES TO MARK:

[Must be Two Witnesses]

Subscribed and sworn to before me this 11th day of May, 1906.

Notary Public.

My Commission expires Feby 7th. 1910.

AFFIDAVIT OF ATTENDING PHYSICIAN OR MID-WIFE.

UNITED STATES OF AMERICA, Indian Territory,
Northern District,

I, W. P. Bell, , a Physician, on oath state that I attended on Mrs Lucretia Goss, , wife of Samuel A. Goss on the 9th day of January, 1904; that there was born to her on said date a Male child; that said child was living March 4, 1906, and is said to have been named Otis T. Goss,

W. P. Bell M. D.

WITNESSES TO MARK:

[Must be Two Witnesses]

Subscribed and sworn to before me this 10th day of May, 1906.

Notary Public.

My Commission expires Feby. 7th. 1910.

per

1130

199

IN RE

Application for Enrollment of

MINOR CHILD

Act of Congress Approved
April 26, 1906.

[illegible]

as a citizen of

[illegible] Nation.

Approved NOV 5 1906 190 ..

Commissioner.

FILED

MAY 1906

BIRTH AFFIDAVIT

DEPARTMENT OF THE INTERIOR,

COMMISSIONER TO THE FIVE CIVILIZED TRIBES.

ENROLLMENT OF MINORS—ACT OF CONGRESS, APPROVED APRIL 26, 1906.

IN RE APPLICATION FOR ENROLLMENT, as a citizen of the Cherokee Nation,

of [illegible] Goss, born on the 28th day of November 1905.

(Name of child)

Name of Father Samuel L. Goss, a citizen of the Cherokee Nation

Name of Mother Lucretia M. Goss, a citizen of the Cherokee Nation.

Tribal enrollment of father None Tribal enrollment of mother [illegible]

Postoffice Eagle, Indian Territory

AFFIDAVIT OF MOTHER.

UNITED STATES OF AMERICA, Indian Territory, Northern District.

I, Lucretia M. Goss, on oath state that I am 22 years of age and a citizen by blood of the The Cherokee Nation; that I am the lawful wife of Samuel L. Goss, who is a citizen, by [illegible] of the United States; that a Male child was born to me on 28th day of November, 1905.; that said child has been named Owen L. Goss, and was living March 4, 1906.

(Male or Female)

Lucretia M. Goss

WITNESSES TO MARK:

[Must be Two Witnesses]

Subscribed and sworn to before me this 10th day of May, 1906.

[illegible]

Notary Public.

My Commission Expires Feb. [illegible], 1910.

AFFIDAVIT OF ATTENDING PHYSICIAN OR MID-WIFE.

UNITED STATES OF AMERICA, Indian Territory, Northern District.

I, C. P. Bell, a Physician, on oath state that I attended on [illegible] Goss, wife of Samuel L. Goss, on the [illegible] day of November, 1905.; that there was born to her on said date a Male child, that said child was living March 4, 1906, and is said to have been named Owen L. Goss.

(Male or Female)

C. P. Bell M.D.

WITNESSES TO MARK:

[Must be Two Witnesses]

Subscribed and sworn to before me this 10th day of May, 1906.

[illegible]

Notary Public.

My Commission Expires [illegible], 1910

(COPY)

MARRIAGE LICENSE.

UNITED STATES OF AMERICA)
INDIAN TERRITORY) ss. No. 388.
NORTHERN - - - DISTRICT.)

TO ANY PERSON AUTHORIZED BY LAW TO SOLEMNIZE MARRIAGE--GREETING:

YOU ARE HEREBY COMMANDED to solemnize the Rite and publish the Banns of Matrimony between Mr. Sam Goss, of Eagle, in the Indian Territory, aged 19 years, and Miss Lucretia Childers, of Eagle, in the Indian Territory, aged 18 years, according to law, and do you officially sign and return this License to the parties therein named.

WITNESS my hand and official seal at Vinita, Indian Territory, this 10" day of February, A. D., 1902.

(Signed) CHAS. A. DAVIDSON,
Clerk of the U.S.Court.

By R.H.LYBRAND, Deputy.

(SEAL)

CERTIFICATE OF MARRIAGE.

UNITED STATES OF AMERICA)
INDIAN TERRITORY) ss.
NORTHERN DISTRICT.)

I, R. H. Lybrand, a Deputy Clerk, DO HEREBY CERTIFY, that on the 10" day of Feb'y. A. D. 1902, I did duly and according to law as commanded in the foregoing License, solemnize the Rite and publish the Banns of Matrimony between the parties therein named.

WITNESS my hand this 10" day of Feb'y. A. D. 1902,

My credentials are recorded in the office of the Clerk of the United States Court, Indian Territory, Northern District.

R. H. LYBRAND,
A Deputy Clerk.

Endorsed as follows:

CERTIFICATE OF RECORD.

UNITED STATES OF AMERICA)
INDIAN TERRITORY)
NORTHERN - - - DISTRICT.) ss.

I, CHARLES A. DAVIDSON, Clerk of the United States Court in the Northern District, Indian Territory, do hereby certify that the instrument hereto attached was filed for record in my office the 1 day of Mch., 1902, and duly recorded in Book 336 (?), Marriage Record, Page 169.

WITNESS my hand and seal of said Court at Vinita, in said Territory, this 12 day of Mch A. D., 1902.

CHAS. A. DAVIDSON, Clerk.

Muskogee, Indian Territory, May 17, 1906

Lucretia M. Goss,

Eagle, Indian Territory.

Dear Madam:

Receipt is hereby acknowledged of applications for the enrollment as citizens of the Cherokee Nation of Otis W. Goss, born January 9, 1904 , and Owen A. Goss, born November 28, 1905.

Respectfully,

LMB

Acting Commissioner

1131

199

IN RE

Application for Enrollment of

MINOR CHILD

Act of Congress Approved
April 26, 1906.

... as a citizen of

... Nation.

Approved ... NOV 5 1906 ... 190...

... Commissioner.

FILED

BIRTH AFFIDAVIT

DEPARTMENT OF THE INTERIOR.

COMMISSIONER TO THE FIVE CIVILIZED TRIBES.

ENROLLMENT OF MINORS. ACT OF CONGRESS, APPROVED APRIL 26, 1906.

IN RE APPLICATION FOR ENROLLMENT, as a citizen of the ..... Nation,

of ..... (Full name of child.), born on the ..... day of ..... 1...

Name of Father ..... a citizen of the ..... Nation.

Name of Mother ..... a citizen of the ..... Nation.

Tribal enrollment of father ..... Tribal enrollment of mother 4600

Postoffice .....

AFFIDAVIT OF MOTHER.

UNITED STATES OF AMERICA, Indian Territory, }
..... District. }

I, ... on oath state that I am .....

years of age and a citizen by ..... of the ..... Nation;

that I am the lawful wife of ....., who is a citizen, by

....., of the ..... Nation; that a ..... child was
[Male or Female]

born to me on ..... day of ....., 1...; that said child has been named

....., and was living March 4, 1906.

.....

WITNESSES TO MARK

[Must be Two Witnesses] }

Subscribed and sworn to before me this ..... day of ....., 1906.

.....
Notary Public.

AFFIDAVIT OF ATTENDING PHYSICIAN OR MID-WIFE.

UNITED STATES OF AMERICA, Indian Territory, }
..... District. }

I, ..., a ....., on oath state that I

attended ....., wife of .....

on the ..... day of ....., 1...; that there was born to her on said date a ..... child
[Male or Female]

said to have been named .....

.....

[Seal]

Subscribed and sworn to before me this ..... day of ....., 1906.

.....
Notary Public.

I.T. #1131

Return to
Lloyd Gilliam
Wagoner I.T.

MARRIAGE CERTIFICATE.

Mr. Lloyd Gilliam
TO
Miss Sarah Kennedy

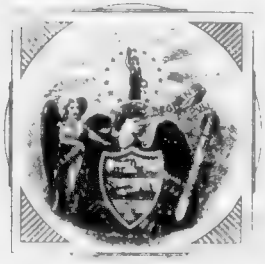

DEPARTMENT OF THE INTERIOR
COMMISSIONER TO THE FIVE CIVILIZED TRIBES

FILED
JUN 2 1906

COMMISSIONER

Recorded Book G Page 413

Returned and filed this 7 day of
July 1906
Clerk.

CERTIFICATE OF RECORD.

STATE OF ARKANSAS,

County of [illegible]

I, [illegible] Clerk of the County Court of said County, certify that the above license for and Certificate of the Marriage of [illegible] and [illegible] was filed in my office on the [illegible] day of [illegible] 1940 and the same is duly recorded on page [illegible] of Book [illegible] of Marriage Records.

WITNESS my hand and the seal of said Court this [illegible] day of [illegible] 1940.

Seal

[illegible] Clerk.

By [illegible] D. C.

Return to Lloyd Williams Magnolia Ark.

MARRIAGE CERTIFICATE

Mr Lloyd Williams

TO

Miss Sarah Hendrix

Recorded Book [illegible] Page [illegible]

Returned and filed this [illegible] day of [illegible] 1940

[illegible] Clerk.

FILED

JUN [illegible]

Form No 760 For sale by Arkansas Democrat Co Blank Book Manufacturers Printers and Stationers Little Rock Ark

MARRIAGE LICENSE.

STATE OF ARKANSAS.

County of Crawford

To any Person Authorized by Law to Solemnize Marriage, Greeting:

You are hereby commanded to solemnize the rite and publish the bans of Matrimony between Mr. Lloyd Williams of Manard ~~in the County~~ of Cherokee Nation and ~~State of~~ Ind Ter aged 23 years. and Miss Sarah Runyon of Manard ~~in the County~~ of Cherokee Nation and ~~State of~~ Ind Ter aged 18 years. according to law; and do you officially sign and return this license to the parties herein named.

Witness my hand and official seal this day of May 1911.

R C Runyon
R C Runyon, County Clerk
By

CERTIFICATE OF MARRIAGE.

State of Arkansas
County of Crawford } I [illegible]

do hereby certify that on the [illegible] day of [illegible] 1911, I did duly and according to law as commanded in the foregoing license solemnize the rite and publish the bans of Matrimony between the parties therein named

Witness my hand this [illegible] day of [illegible] 1911

My Commission as [illegible] Expires [illegible]

[illegible] County Ark [illegible]

NOTE The License with the certificate duly executed and officially signed must be returned to the office where it was issued within sixty days from the date of License under penalty of forfeiture of the License

Cherokee
N. B. 1431

Muskogee, Indian Territory, June 8, 1906.

Sarah Gilliam,

Talala, Indian Territory.

Dear Madam:

In connection with the application for the enrollment of your child, Robert Marshall Gilliam, as a citizen of the Cherokee Nation, you are requested to forward to this office by return mail either the original, or a certified copy of the Marriage License and certificate of yourself and said child's father.

You are requested to return this letter with your reply.

Respectfully,

Commissioner.

MMP

Cher M 1432

Kate Harris

Cher

0763

DEPARTMENT OF THE INTERIOR.

COMMISSIONER TO THE FIVE CIVILIZED TRIBES.

In the matter of the application for the enrollment of

KATE HARRIS

as a citizen by blood of the Cherokee Nation.

N Q 1432

1432

IN RE
Application for Enrollment of
MINOR CHILD
Act of Congress Approved
April 26, 1906

Kate Harris

as a citizen of
CHEROKEE Nation.

Approved ..... 190...

.....
Commissioner.

COMMISSIONER TO THE FIVE CIVILIZED TRIBES

FILED
MAY 31 1906
COMMISSIONER

Rec'd
May 14 1906

Card
2348

BIRTH AFFIDAVIT 199

DEPARTMENT OF THE INTERIOR.

COMMISSIONER TO THE FIVE CIVILIZED TRIBES.

ENROLLMENT OF MINORS. ACT OF CONGRESS, APPROVED APRIL 26, 1906.

IN RE APPLICATION FOR ENROLLMENT, as a citizen of the CHEROKEE Nation,
of Kate Harris, born on the 7 day of April 1903
[Here insert name of child]
Name of Father: Parker C. Harris a citizen of the CHEROKEE Nation.
Name of Mother: Mary A. Harris a citizen of the U. S. Nation.
Tribal enrollment of father 5831 Tribal enrollment of mother
Postoffice Muskogee, I. T.

Affidavit presented

AFFIDAVIT OF MOTHER.

UNITED STATES OF AMERICA, Indian Territory,
Western District.

I, Mary E. Harris, on oath state that I am 47 years of age and a citizen by Intermarriage of the CHEROKEE Nation; that I am the lawful wife of Parker C. Harris, who is a citizen, by BLOOD of the CHEROKEE Nation; that a female child was born to me on 7th day of April, 1903; that said child has been named Kate Harris, and was living March 4, 1906.

Mary E Harris

WITNESSES TO MARK:

[must be Two Witnesses]

Subscribed and sworn to before me this 12 day of May 1906.

Chas E. Webster
Notary Public.

AFFIDAVIT OF ATTENDING PHYSICIAN OR MID-WIFE.

UNITED STATES OF AMERICA, Indian Territory,
Western District.

I, Ida Cobb, a Midwife, on oath state that I attended on Mary A Harris wife of Parker C Harris on the 7 day of April, 1903, that there was born to her on said date a female child; that said child was living March 4, 1906, and is said to have been named Kate Harris

x Ida Cobb

WITNESSES TO MARK: Chas E Webster
Chas Mercer

[must be Two Witnesses]

Subscribed and sworn to before me this 16 day of May 1906.

Chas Mercer
Notary Public.

My Comm. expires Nov 19-07

Muskogee, I.T., August [illegible], 1896.

In the matter of the application of Parker C. Harris for the enrollment of himself, wife and children as Cherokees by blood, being sworn and examined by Commissioner Bowers, he testified as follows:

Q What is your name? A Parker Collins Harris.
Q How old are you? A I am 32.
Q What is your post office address? A Muskogee.
Q Are you a recognized citizen of the Cherokee Nation? A Yes, sir.
Q By blood or intermarriage? A By blood.
Q What degree of blood do you claim? A About 1/2 I guess.
Q For whom do you apply? A Well, my family.
Q Yourself and wife and children? A Yes, sir.
Q What district do you live in? A Canadian.
Q How long have you lived in the Cherokee Nation? A I came to the Cherokee Nation in 1867.
Q Been living here ever since? A Not altogether, I have been living in the Creek Nation a while.
Q How long have you lived in the Cherokee Nation since you left the Creek Nation? A It has been about 20 or 25 years.
Q What is the name of your father? A William Harris.
Q Is he living? A No, sir.
Q What is the name of your mother? A Susan Harris.
Q Is she living? A No, sir.
Q What is the name of your wife? A Mary Angeline Harris.
Q She an indian by blood or white? A White.
Q When did you marry her? A In 1876.
Q What is the name of her father? A Abe Davis.
Q Is he living? A Yes, sir.
Q What is the name of her mother? A Martha Davis.
Q She livin? A No, sir.
Q What are the names of your children under 21 years of age?
A Robert Harris, born in 1882.
Q The next one? A Colonel Parker, 15 years old.
Q The next one is Emily, 13 years old? A Yes, sir.
Q The next one is James C., 12 years old? A That is right.
Q Sue C., 10 years old? A Yes, sir.
Q The next is Mary Vann, 7 years old? A Yes, sir.
Q The next is George, 5 years old? A Yes, sir.
Q Seven children, is that right? A No, sir, there is one more, Martha, she has never been on the roll.
Q How old is Martha? A About 15 months, I believe.
Q These children all alive and living with you? A Yes, sir.

(Parker Collins Harris on 1880 roll, page 82, Nov 611, Collis Harris, Canadian District. Mary Angeline Harris on 1880 roll, page 82, No. 612, Angeline Harris, Canadian district. Parker Collins Harris on 1896 roll, page 35, No. 961, Parker Harris, Canadian district. Mary Angeline Harris on 1896 roll, page 88, No. 124, Mary A. Harris, Canadian district. Robert Harris on 1896 roll, page 35, No. 962, Canadian district. Colonel Parker Harris on 1896 roll, page 35, No. 963, Parker C. Harris, Jr., Canadian district. Emily Harris on 1896 roll, page 35, No. 964, Canadian district. James C. Harris on 1896 roll, page 36, No. 965, James Harris, Canadian district. Sue C. Harris on 1896 roll, page 36, No. 966, Susan Harris, Canadian district. Mary Vann Harris on 1896 roll, page 36, No. 967, Mary A. Harris, Canadian district. George Harris on 1896 roll, page 33, No. 865, George Harris, Canadian district.)

Q Are there children all alive and living with you? A Yes, sir.

The name of Parker C. [illegible] from the application [illegible]

[illegible]

[illegible]

[illegible] true and complete transcript of his evidence upon the [illegible]

[illegible]

Sworn to and subscribed before me this the [illegible] January, 1900.

[illegible]

Commissioner.

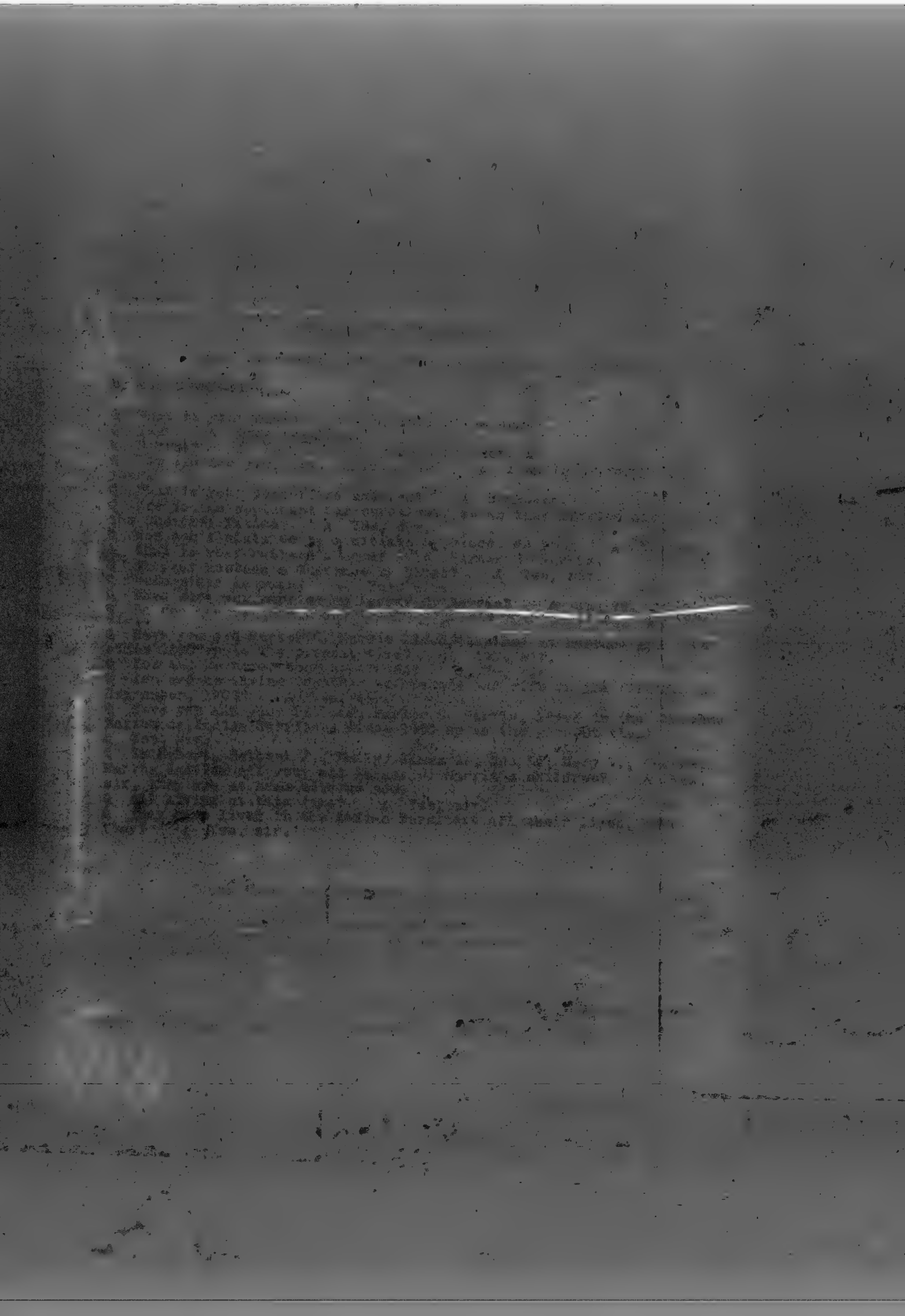

DEPARTMENT OF THE INTERIOR,
COMMISSIONER TO THE FIVE CIVILIZED TRIBES.
MUSKOGEE, I. T., SEPTEMBER 1, 1906.

In the matter of the application for the enrollment of PARKER C. HARRIS as a citizen by blood of the Cherokee Nation.

PARKER C. HARRIS, being first duly sworn, testified as follows:

ON BEHALF OF THE COMMISSIONER:

Q What is your name? A Parker C. Harris.
Q What is your age? A 60 years old last November, next November I believe it is.
Q What is your postoffice address? A Muskogee.
Q Are you a citizen of the Cherokee Nation? A Yes sir.
Q You are on the final roll, are you? A Yes sir.
Q Are you married? A Yes sir.
Q What is your wife's name? A M. A. Harris.
Q Is she a citizen of the Cherokee Nation? A By marriage, adopted citizen.
Q She is not then a citizen by blood? A No sir,
Q When were you married to your wife? A On our Bible I believe it is in '76.
Q Have you a marriage license and certificate? A No sir, I haven't one.
Q Did you ever have one? A No sir, never did.
Q Who married you? A Judge Fields, Circuit Judge I believe he was.
Q Where were you married? A In my sister's house down here about three miles, in Canadian District.
Q Is your wife living at the present time? A Yes sir.
Q Are there any witnesses present who were present at the marriage ofyourself and wife? A My sister here, Mrs. McMakin.
Q Since your marriage to your wife in 1876 have you and she continually lived together as husband and wife? A Yes sir.
Q Have you a child named Kate Harris? A Yes sir.
Q Is she an applicant for enrollment under the provisions of the Act of Congress approved April 26, 1906? A Yes sir, this last provision.
Q She is the child of yourself and your wife Mary A. Harris, is she?
A Yes sir.

W I T N E S S E X C U S E D .

SAVANNAH McMAKIN, being first duly sworn, testified as follows:

ON BEHALF OF THE COMMISSIONER:

Q What is your name? A Savannah McMakin.
Q What is your age? A I am 60, will be next June.
Q What is your post office? A Muskogee.
Q Are you a citizen by blood of the Cherokee Nation? A Yes sir.
Q Do you know Parker C. Harris? A Yes sir, he is my brother.
Q Do you know his wife, Mary A. Harris? A Yes sir.
Q When did your brother parker C. Harris marry his wife Mary A. Harris? A In '76.
Q Were you present at the marriage? A Yes sir, at my house.
Q They were married at yourhouse? A Yes sir, by Judge Fields.

C43

Cherokee N. B, 1432

DEPARTMENT OF THE INTERIOR,

COMMISSIONER TO THE FIVE CIVILIZED TRIBES.

In the matter of the application for the enrollment of Kate Harris as a citizen by blood of the Cherokee Nation.

--:--

D E C I S I O N .

THE RECORDS OF THIS OFFICE SHOW: That on May 14, 1906, application was received at this office for the enrollment of Kate Harris as a minor citizen of the Cherokee Nation, under the provisions of Section 2 of the Act of Congress approved April 26, 1906. Further proceedings in the matter of said application were had at Muskogee, Indian Territory, September 1, 1906.

THE EVIDENCE IN THIS CASE SHOWS: That the applicant herein, Kate Harris, is a minor child of one Parker C. Harris, a regularly enrolled citizen by blood of the Cherokee Nation, and Mary A. Harris, a white woman; that the said Parker C. Harris and Mary A. Harris were united in marriage in the year 1876, and have since continuously resided together as husband and wife; that the said Kate Harris was born to them in lawful wedlock, on April 7, 1903, and was living March 4, 1906.

Section 2, of the Act of Congress approved April 26 1906 (34 Stat., 137), in part provides:

"That for ninety days after approval hereof applications shall be received for enrollment of children who were minors living March fourth, nineteen hundred and six, whose parents have been enrolled as members of the Choctaw, Chickasaw, Cherokee, or Creek tribes, or have applications for enrollment pending at the approval hereof, and for the purpose of enrollment under this section illegitimate children shall take the status of the mother, and allotments shall be made to children so enrolled."

IT IS THEREFORE ORDERED AND ADJUDGED: That, under the provisions of Section 2, of the Act of Congress above noted, Kate Harris is entitled to enrollment as a citizen by blood of the Cherokee Nation, and her application for enrollment as such is accordingly granted.

Commissioner

Dated at Muskogee, Indian Territory,

this JAN 7 1907

Refer in reply to the following:
Cherokee N.B.1433.

DEPARTMENT OF THE INTERIOR.
COMMISSIONER TO THE FIVE CIVILIZED TRIBES.

Muskogee, Indian Territory, August 17, 1906.

Parker C. Harris,

Muskogee, Indian Territory.

Dear Sir:

In connection with the application for the enrollment of your child, Kate Harris, as a citizen of the Cherokee Nation, you are requested to forward to this office, by return mail, either the original or a certified copy of the marriage license and certificate of yourself and said child's mother.

You are requested to return this letter with your reply.

Respectfully,

M.A.

Commissioner.

Cherokee
N. B. 1482.

Muskogee, Indian Territory, January 7, 1907.

W. W. Hastings,
Attorney for the Cherokee Nation,
Muskogee, Indian Territory.

Dear Sir:

There is enclosed herewith a copy of the decision of the Commissioner to the Five Civilized Tribes, dated January 7, 1907, granting the application for the enrollment of Kate Harris, as a citizen by blood of the Cherokee Nation.

You are advised that you will be given fifteen days from date hereof within which to file such protest as you may desire to make against the action of the Commissioner in this case, a copy of which you will be required to furnish the applicant. If you fail to file protest within the time allowed, this decision will be considered final.

Respectfully,

Encl.C-16
1363

Commissioner.

Muskogee, Indian Territory, January 24, 1907.

Parker C. Harris,

Muskogee, Indian Territory.

Dear Sir:

There is enclosed herewith a copy of the decision of the Commissioner of the Five Civilized Tribes, dated January 4, 1907, granting the application for the enrollment of your child, Kate Harris, as a citizen by blood of the Cherokee Nation.

You will be advised when the name of your child has been placed upon a schedule of citizens of the Cherokee Nation and approved by the Secretary of the Interior.

Respectfully,

Encl.E-97
JMM

Commissioner.

Department of the Interior.
Commissioner to the Five Civilized Tribes,
MUSKOGEE, IND. TER.

MUSKOGEE
AUG 16
4-PM
19 IND.T 06

Parker C. Harris,
Muskogee, Indian Territory.

1455

190

IN RE

Application for Enrollment of

MINOR CHILD

Act of Congress Approved
April 26, 1906.

[illegible]

as a citizen of

[illegible]

Nation.

Approved NOV [illegible] 1906 190

Commissioner.

FILED

BIRTH AFFIDAVIT

DEPARTMENT OF THE INTERIOR.

COMMISSIONER TO THE FIVE CIVILIZED TRIBES.

ENROLLMENT OF MINORS, ACT OF CONGRESS APPROVED APRIL 26, 1906

IN RE APPLICATION FOR ENROLLMENT as a citizen of the CHEROKEE Nation, of Claude H. Hewson born on the 11 day of July 1901

Name of Father Charley T. Hewson a citizen of the U. S. Nation.

Name of Mother Elizabeth Hewson a citizen of the CHEROKEE Nation.

Tribal enrollment of father ________ Tribal enrollment of mother ~~1896~~ 4.5490

Postoffice Muskogee I. T.

AFFIDAVIT OF MOTHER.

UNITED STATES OF AMERICA, Indian Territory, Western District.

I, Elizabeth Hewson, on oath state that I am 33 years of age and a citizen by blood of the CHEROKEE Nation; that I am the lawful wife of Charley T. Hewson, who is a citizen, by ~~CHEROKEE~~ U.S. of the Nation; that a male child was born to me on 11 day of July 1901; that said child has been named Claude H. Hewson and was living March 4, 1906.

Elizabeth her x mark Hewson

WITNESSES TO MARK:

[Must be Two Witnesses]
Geo. A. Sawyer
Geo. H. Lemley

Subscribed and sworn to before me this 16 day of May 1906.

Chas. E. Webster
Notary Public.

AFFIDAVIT OF ATTENDING PHYSICIAN OR MID-WIFE.

UNITED STATES OF AMERICA, Indian Territory, Western District

I, Susan Gross, a mid-wife, on oath state that I attended on Elizabeth Hewson, wife of Charley T. Hewson on the 11 day of July 1901; that there was born to her on said date a male child; that said child was living March 4, 1906, and is said to have been named Claude H. Hewson

Susan her x mark Gross

WITNESSES TO MARK:

[Must be Two Witnesses]
Geo. A. Sawyer
Geo. H. Lemley

Subscribed and sworn to before me this 16 day of May 1906.

Chas. E. Webster
Notary Public.

14:34

Jcc

1237

190

IN RE

Application for Enrollment of

MINOR CHILD

Act of Congress Approved April 26, 1906.

Lizzie Horn

as a citizen of

Cherokee Nation.

CHB

Approved NOV 5 1906 190...

Commissioner.

CIVILIZED TRIBES

FILED

MAY 1906

Commissioner

RECEIVED

MAY 14 1906

BIRTH AFFIDAVIT. 190

DEPARTMENT OF THE INTERIOR,

COMMISSIONER TO THE FIVE CIVILIZED TRIBES.

ENROLLMENT OF MINORS. ACT OF CONGRESS, APPROVED APRIL 26, 1906.

IN RE APPLICATION FOR ENROLLMENT, as a citizen of the Cherokee Nation,

of Lizzie Horn (Here insert name of child), born on the 16 day of Jan 1905

Name of Father: William Horn a citizen of the Cherokee Nation.

Name of Mother: Rachel Horn a citizen of the Cherokee Nation.

Tribal enrollment of father Cherokee by blood #3389 Tribal enrollment of mother Cherokee by blood #3390

Postoffice Nebo Tales I.T.

AFFIDAVIT OF MOTHER.

UNITED STATES OF AMERICA, Indian Territory,
Miss District.

I, Rachel Horn, on oath state that I am 30 years of age and a citizen by Blood, of the Cherokee Nation; that I am the lawful wife of William Horn who is a citizen, by Blood, of the Cherokee Nation; that a Female child was born to me on 16 day of Jan, 1905.; that said child has been named Lizzie Horn, and was living March 4, 1906.

Rachel Horn

WITNESSES TO MARK:

[Must be Two Witnesses]

Subscribed and sworn to before me this 12 day of May 1906.

J C Buchanan
Notary Public.

AFFIDAVIT OF ATTENDING PHYSICIAN OR MID-WIFE.

UNITED STATES OF AMERICA, Indian Territory,
Miss District.

I, J. I. Bailey a Physician, on oath state that I attended on Rachel Horn wife of William Horn on the 16 day of Jan, 1905.; that there was born to her on said date a Female (Male or Female) child; that said child was living March 4, 1906, and is said to have been named Lizzie Horn

Jol Bailey. M.D

WITNESSES TO MARK:

[Must be Two witnesses]

Subscribed and sworn to before me this 12 day of May 1906.

J C Buchanan
Notary Public.

Muskogee, Indian Territory, May 16, 1906.

William Horn,
Webbers Falls, Indian Territory.

Dear Sir:

Receipt is hereby acknowledged of application for the enrollment as a citizen of the Cherokee Nation of Lissie Horn, born January 16, 1905.

Respectfully,

Acting Commissioner.

MKP

1340 2163

IN THE

Application for Enrollment of

MIXED BLOOD

Act of Congress Approved

April 26, 1906.

Ida S. Hood

as a Citizen of

Cherokee Nation.

GHB

Approved NOV 5 1906

Commissioner.

DEPARTMENT OF THE INTERIOR

COMMISSIONER TO THE FIVE CIVILIZED TRIBES

FILED

MAY 31 1906

Commissioner.

RECEIVED

MAY 14 1906

APPLICATION FOR ENROLLMENT, under Section 21 of the Act of Congress, approved June 28, 1906.

Name of Child: Ida S. Hood

Name of Father: David Hood, a citizen of the Cherokee Nation.

Name of Mother: Mary Hood, a citizen of the U. S. Nation.

Tribal enrollment of father: Cherokee by blood. Tribal enrollment or number: Not Enrolled

Postoffice: Mutters Falls, Ok.

AFFIDAVIT OF MOTHER.

UNITED STATES OF AMERICA, Indian Territory.
Muskogee District.

I, Mary Hood, on oath state that I am 18 years of age and a citizen by Blood of the U. S. Nation; that I am the lawful wife of David Hood who is a citizen, by Blood of the Cherokee Nation; that a Female child was born to me on the 25 day of Dec, 1905; that said child has been named Ida S. Hood and was living March 4, 1906.

Mary Hood

WITNESSES TO MARK:

[Must be Two Witnesses]

Subscribed and sworn to before me this 17 day of May, 1906.

J. C. Cochran
Notary Public.

AFFIDAVIT OF ATTENDING PHYSICIAN OR MID-WIFE.

UNITED STATES OF AMERICA, Indian Territory.
Muskogee District.

I, S. D. Roberts, a Nurse, on oath state that I attended on Mary Hood, wife of David Hood on the 25 day of Dec, 1905; that there was born to her on said date a Female child; that said child was living March 4, 1906, and is said to have been named Ida S. Hood

S. D. Roberts

WITNESSES TO MARK:

[Must be Two Witnesses]

Subscribed and sworn to before me this 17 day of May, 1906.

I R. P. Harrison Clerk of the United States Court for the Western District Indian Territory do hereby certify that the instrument hereto attached was filed for record in my office the 27" day of Feb. 1905 at _ M. and duly recorded in Book R Mortgage Record Page 494

Witness my hand & seal of said Court at Muskogee in said Territory this 27" day of Feb A D 1905

R. P. Harrison
Clerk

By Jon Harlan Deputy

[illegible]

To any [illegible] Rite & Ceremonies of Matrimony [illegible] Mr. [illegible] of Mitties [illegible], [illegible] Age 28 years and Miss Mary Roberts, of Mitties Falls in the Indian Territory age [illegible] according to law, and do you officiate sign and return this License to the parties therein named.

Witness my hand & official seal at Muskogee Indian Territory, this 6th day of February A.D. 1900.

R. P. Harrison
Clerk of the U.S. Court

By Chas F. Runyan Deputy

Certificate of Marriage

United States of America }
Indian Territory } 63
Western District }

I, E. O. Nickerson Mayor of Mitties Falls Do Hereby Certify that on the 17th day of Feb. A.D. 1900 did duly and according to law as Commanded in the foregoing License, Solemnize the Rite and Publish the Banns of Matrimony between the parties therein named. Witness my hand this 17th day of Feb. A.D. 1900.
My credentials are recorded in the Office of the Clerk of the United States Court, Indian Territory Western District — Book — Page

E. O. Nickerson Mayor of
Mitties Falls, O.T.

Indian Terr.

[illegible] certify that the foregoing is a true copy of original License as [illegible] the [illegible] [illegible] [illegible]

MARRIAGE LICENSE.

UNITED STATES OF AMERICA,
INDIAN TERRITORY, ss.
WESTERN DISTRICT.

To any Person authorized by Law to Solemnize the Rite and Publish the Bans of Matrimony, between Mr. David Reed of Webbers Falls in the Indian Territory age 26years and Miss Mary Roberts of Webbers Falls in the Indian Territory age 17 years according to law, and do you officially sign and return this License to the parties therein named.

Witness my hand and official seal at Muskogee, Indian Territory, this 15th day of February A. D. 1905.

R. P. Harrison,
Clerk of the US Court.

By Chas F. Runyan, Deputy.

CERTIFICATE OF MARRIAGE.

UNITED STATES OF AMERICA,
INDIAN TERRITORY, ss.
WESTERN DISTRICT.

I, O.E. Nicholson Mayor of Webbers Falls do hereby certify that on the 17th day of Feb A. D. 1905 did duly and according to law as commanded in the foregoing License, solemnize the Rite and Publish the Banns of Matrimony between the parties therein named.

Witness my hand this 17th day of Feb, A. D. 1905.

My credentials are recorded in the Office of the Clerk of the United States Court, Indian Territory western District Book---Page---

O. E. Nicholson, Mayor of Webbers Falls, I. T.

INDIAN TERRITORY,
WESTERN DIST.

I hereby certify that the foregoing is a true copy of original License as as well as the certificate of record on reverse side of this sheet.

SEAL Witness my hand and seal this 18th day of June 1904.

My Comm. expires July 8th 1906.

C. Buchanon,
Notary Public.

CERTIFICATE OF RECORD.

UNITED STATES OF AMERICA,)
THE)
WESTERN DISTRICT.)

I, R. P. Harrison Clerk of the United States Court of the Western District Indian Territory do hereby certify that the instrument hereto attached was filed for record in my office the 27th day of Feb 1905 at 1))M and duly recorded in Book R Marriage Record Page 494

Witness my hand and seal of said Court at Muskogee, In said Territory this 27th day of Feb. A. D. 1905.

By John Harlen, Deputy. R. P. Harrison, Clerk.

Muskogee, I. T. May 14, 1907.

I, the undersigned, a Stenographer, to the Commission to the five Civilized Tribes, do hereby certify that the above and foregoing is a true and correct copy of the original offered in evidence in the matter of application for enrollment of Ida S. Hood as a citizen of the Cherokee Nation.

Subscribed and sworn to before me this 14th day of May, 1907.

NOTARY PUBLIC.

Muskogee, Indian Territory, May 25, 1906.

David Reed,

Webbers Falls, Indian Territory.

Dear Sir:

Receipt is hereby acknowledged of application for the enrollment as a citizen of the Cherokee Nation of Ida S. Reed, born December 28, 1905.

Respectfully,

Acting Commissioner.

MCP

Cherokee
N. B. 1425

Muskogee, Indian Territory, June 8, 1906.

David Hood,

Webbers Falls, Indian Territory.

Dear Sir:

In connection with the application for the enrollment of your child, Ida B. Hood, as a citizen of the Cherokee Nation, you are directed to forward to this office by return mail either the original or a certified copy of the Marriage License and certificate of yourself and said child's mother.

You are requested to return this letter with your reply.

Respectfully,

Commissioner.

MMP

Cher M 1936

Alma L. Hughes

Viola R. Hughes

Cher M 1936

Jac

190

IN RE

Application for Enrollment of

MINOR CHILD

Act of Congress Approved
April 26, 1906

Alma L. Hughes

as a citizen of

Cherokee Nation.

CHO

Approved NOV 5 1906 190

Commissioner.

DEPARTMENT OF THE INTERIOR
COMMISSIONER TO THE FIVE CIVILIZED TRIBES

FILED
MAY 31 1906

COMMISSIONER

RECEIVED
MAY 1[illegible]

6446

BIRTH AFFIDAVIT 190

DEPARTMENT OF THE INTERIOR.

COMMISSIONER TO THE FIVE CIVILIZED TRIBES

ENROLLMENT OF MINORS. ACT OF CONGRESS, APPROVED APRIL 26, 1906.

In Re Application for Enrollment, as a citizen of the Cherokee Nation,

of Alma Lenetta Hughes born on the 4th day of April 1903
(Here insert name of child)

Name of father: John R.Hughes a citizen of the Cherokee Nation.

Name of mother: Clara M.Hughes a citizen of the Cherokee Nation.

Tribal enrollment of father Cherokee Tribal enrollment of mother Non-Citizen by blood

Postoffice Adair Indian Territory

AFFIDAVIT OF MOTHER

United States of America, Indian Territory,)
Northern. District.)

I, Clara M.Hughes on oath state that I am Twenty-seven years of age and a citizen by Residence of the Cherokee Nation; that I am the lawful wife of John R.Hughes who is a citizen, by blood of the Cherokee Nation; that a female (Male or Female) child was born to me on 4th day of April 1903; that said child has been named Alma L.Hughes and was living March 4, 1906.

Clara M. Hughes

WITNESSES TO MARK:

[Must be Two Witnesses.]

Subscribed and sworn to before me this 12th day of May 1906.

W. C. Thompson
Notary Public.

AFFIDAVIT OF ATTENDING PHYSICIAN OR MID-WIFE.

United States of America, Indian Territory,)
Northern District.)

I, Grace A.Hughes, a Midwife, on oath state that I attended on Mrs.Clara M.Hughes wife of John R.Hughes on the 4th day of April 1903; that there was born to her on said date a female (Male or Female) child; that said child was living March 4, 1906; and is said to have been named Alma L.Hughes

her
Grace A. x Hughes
Make

WITNESSES TO MARK:

[Must be Two Witnesses.] A. H. Lemon
S. L. Hughes

Subscribed and sworn to before me this 12th day of May 1906.

W. C. Thompson
Notary Public.

jcc

1436

199

IN RE

Application for Enrollment of

MINOR CHILD

Act of Congress Approved
April 26, 1906

Viola R. Hughes

as a citizen of

Cherokee Nation.

CHR

Approved NOV 5 1906 190

Commissioner.

COMMISSIONER TO THE FIVE CIVILIZED TRIBES

FILED
MAY 31 1906

COMMISSIONER

RECEIVED
MAY 14 1906

BIRTH AFFIDAVIT. 189

DEPARTMENT OF THE INTERIOR.

COMMISSIONER TO THE FIVE CIVILIZED TRIBES

ENROLLMENT OF MINORS. ACT OF CONGRESS, APPROVED APRIL 26, 1906.

In Re Application for Enrollment, as a citizen of the Cherokee Nation,

of Viola R. Hughes (Here insert name of child) born on the 19th day of March 1905

Name of father: John R.Hughes a citizen of the Cherokee Nation.

Name of mother: Clara M.Hughes a citizen of the Cherokee Nation.

Tribal enrollment of father Cherokee Tribal enrollment of

mother Non-Citizen by blood.

Postoffice Adair Indian Territory

AFFIDAVIT OF MOTHER

United States of America, Indian Territory,
Northern District.

I, Clara M.Hughes on oath state that I am Twenty-seven years of age and a citizen by Residence of the Cherokee Nation; that I am the lawful wife of John R.Hughes who is a citizen, by Blood of the Cherokee Nation; that a female (Male or Female) child was born to me on 19th day of March 1905; that said child has been named Viola R.Hughes, and was living March 4, 1906.

Clara M. Hughes.

WITNESSES TO MARK:

[Must be Two Witnesses]

Subscribed and sworn to before me this 12th day of May 1906.

R.E. Thompson
Notary Public.

AFFIDAVIT OF ATTENDING PHYSICIAN OR MID-WIFE.

United States of America, Indian Territory,
Northern District.

I, Grace A.Hughes a Midwife, on oath state that I attended on Mrs.Clara M.Hughes wife of John R.Hughes on the 19th day of March 1905; that there was born to her on said date a female (Male or Female) child; that said child was living March 4, 1906; and is said to have been named Viola R.Hughes

her
Grace A. x Hughes
Mark.

WITNESSES TO MARK:

[Must be Two Witnesses] A.W.Hinson
S.F. Hughes

Subscribed and sworn to before me this 12th day of May 1906.

R.E. Thompson
Notary Public.

CERTIFICATE OF RECORD.

United States of America,
INDIAN TERRITORY,
Northern District. } ss.

I, CHARLES A. DAVIDSON, Clerk of the United States Court in the Northern District, Indian Territory, do hereby certify that the instrument hereto attached was filed for record in my office the 27 day of June 1902, at — M., and duly recorded in Book N, Marriage Record, Page 38.

WITNESS my hand and seal of said Court at Tahlequah, in said Territory this 27 day of June, A. D. 1902.

Chas. A. Davidson Clerk

By ____ Deputy.

NORTHERN DIST. IND. TER.
FILED
JUN 27 1902
CHAS. A. DAVIDSON
Clerk, U. S. Courts.

JUL 13 1906
FILED

CERTIFICATE OF RECORD

United States of America,
INDIAN TERRITORY,
NORTHERN DISTRICT. } ss.

I, CHARLES A. DAVIDSON, Clerk of the United States Court in the Northern District, Indian Territory, do hereby certify that the instrument hereto attached, was filed for record, in my office, the 27 day of June, 1902, at [illegible] M., and duly recorded in Book N, Marriage Record, Page 3.8

WITNESS my hand and seal of said Court at Tahlequah, in said Territory this 27 day of June, A. D. 1902

Chas A Davidson Clerk.

By [illegible] Deputy.

NORTHERN DIST. IND. TER.
FILED
JUN 27 1902
CHAS. A. DAVIDSON
Clerk U. S. Courts

MARRIAGE LICENSE

United States of America,
INDIAN TERRITORY,
Northern District. } ss.

No. 58

To Any Person Authorized by Law to Solemnize Marriage---Greeting:

You are Hereby Commanded to solemnize the Rite and publish the Banns of Matrimony between Mr. John A. Hughes of Stilwell, in the Indian Territory, aged 31 years, and Miss Clara Ross of Stilwell, in the Indian Territory, aged 23 years, according to law, and do you officially sign and return this License to the parties therein named.

WITNESS my hand and official seal at Tahlequah, Indian Territory, this 16th day of May, A. D. 1902.

C. J. DAVIDSON, RK.
Clerk of the U. S. Court.

By Herbert C. Smith Deputy.

CERTIFICATE OF MARRIAGE.

United States of America,
INDIAN TERRITORY,
Northern District. } ss.

I, R. A. Tuell, a Minister of the Gospel, DO HEREBY CERTIFY, that on the 18th day of May, A. D. 1902, I did duly and according to law as commanded in the foregoing License, solemnize the Rite and publish the Banns of Matrimony between the parties therein named.

WITNESS my hand this 18th day of May, A. D. 1902.

My credentials are recorded in the office of the Clerk of the United States Court, Indian Territory, Northern District, Book B, Page 227.

R. A. Tuell
A Minister of the Gospel.

NOTE—This License and Certificate of Marriage must be returned to the Office of the Clerk of the United States Court in the Northern District, Indian Territory, from whence it was issued, within sixty days from the date thereof, or the party to whom the license was issued will be liable in the amount of One Hundred Dollars ($100.00).

Muskogee, Indian Territory, May 16,.1903.

John R. Hughes,
Idabel, Indian Territory.

Dear Sir:

Receipt is hereby acknowledged of applications for the enrollment as citizens of the Cherokee Nation of Alex Lemuyle Hughes, born April 6, 1903, and Viola Roberts Hughes, born March 29, 1902.

Respectfully,

Acting Commissioner.

MCP

Enclosure
E. M. 1626

Muskogee, Indian Territory, June 25 1901.

John R. Hughes,
Adair, Indian Territory.

Dear Sir:

In connection with the application for the enrollment of your children, Alma and Viola Hughes, as citizens of the Cherokee Nation, you are directed to forward to this office by return mail either the original, or a certified copy of the Marriage license and certificate of record and said children's mother.

You are requested to return this letter with your reply.

Respectfully,

Commissioner.

MCP

Jcc

1437

IN RE

Application for Enrollment of

MINOR CHILD

Act of Congress Approved
April 26, 1906

[illegible] C.B. [illegible]

as a citizen of

[illegible] Nation.

Approved NOV 5 1906 190

Commissioner

CIVILIZED TRIBES

FILED

MAY [illegible] 190[illegible]

Commissioner

RECEIVED
MAY 14 1906

DEPARTMENT OF THE INTERIOR.

COMMISSIONER TO THE FIVE CIVILIZED TRIBES

ENROLLMENT OF MINORS ACT OF CONGRESS, APPROVED APRIL 26, 1906

In re Application for Enrollment, as a citizen of the [illegible] Nation,

of [illegible] born on the [illegible] day of [illegible], 1[illegible]

Name of father [illegible] a citizen of the [illegible] Nation.

Name of mother [illegible] a citizen of the [illegible] Nation.

Tribal enrollment of father [illegible] Tribal enrollment of

mother [illegible].

Postoffice [illegible].

AFFIDAVIT OF MOTHER

United States of America, Indian Territory,)

District.)

I [illegible] on oath state that I am [illegible]

years of age and a citizen by [illegible] of the [illegible] Nation;

that I am the lawful wife of [illegible] who is a citizen, by

[illegible] of the [illegible] Nation; that a [illegible] child was

born to me on [illegible] day of [illegible] 1[illegible]; that said child has been

named [illegible], and was living March 4, 1906.

Elizabeth Hughes

WITNESSES TO MARK.

[illegible])

Subscribed and sworn to before me this [illegible] day of [illegible] 1906.

R. E. Thompson

Notary Public.

AFFIDAVIT OF ATTENDING PHYSICIAN OR MID-WIFE.

United States of America, Indian Territory,)

District.)

I, [illegible] a [illegible], on oath state that I

attended on [illegible] wife of [illegible]

on the [illegible] day of [illegible] 1[illegible]; that there was born to her on said

date a [illegible] child; that said child was living March 4, 1906; and is said to have

been named [illegible].

her

Grace A. Hughes

Mark

WITNESSES TO MARK.

[illegible])

[illegible])

Subscribed and sworn to before me this [illegible] day of [illegible] 1906.

R. E. Thompson

Notary Public.

JCC 1137

IN RE

Application for Enrollment of

MINOR CHILD

Act of Congress Approved
April 26, 1906

[illegible]

as a citizen of

[illegible] Nation.

CJB

Approved NOV 5 1906 1906

Commissioner

FILED

[illegible] 1906

RECEIVED
MAY 21 1906

DEPARTMENT OF THE INTERIOR.

COMMISSIONER TO THE FIVE CIVILIZED TRIBES

ACT OF CONGRESS APPROVED APRIL 26 1906

a citizen of the Nation.

born on the

a citizen of the Nation.

a citizen of the Nation.

Tribal enrollment of

Postoffice

AFFIDAVIT OF MOTHER

United States of America, Indian Territory,)
District.)

I, on oath state that I am
of and a citizen by of the Nation;
that I am the lawful wife of who is a citizen, by
of the Nation; that a child was
born to me on day of 1 ; that said child has been
named and was living March 4, 1906.

Elizabeth Hughes

Subscribed and sworn to before me this day of 1906.

W. E. Thompson
Notary Public.

AFFIDAVIT OF ATTENDING PHYSICIAN OR MID-WIFE.

United States of America, Indian Territory,)
District.)

I a , on oath state that I
am by occupation a wife of
that on the day of 1 ; that there was born to her on said
date a child; that said child was living March 4, 1906; and is said to have
been named

day of 1906

W. E. Thompson
Notary Public.

CERTIFICATE OF RECORD

United States of America,
INDIAN TERRITORY,
Northern District

I, CHARLES A. DAVIDSON, Clerk of the United States Court [illegible] Northern District Indian Territory, do hereby certify that the instrument hereto attached was filed for record in my office on the 4th day of April 1901, at 8 o'clock A. M. and duly recorded in Book 4, Marriage Record, Page 44-44

WITNESS my hand and seal of said Court at Muscogee, in said Territory this 4th day of April A. D. 1901

Chas. A. Davidson Clerk

By Deputy

FILED

CERTIFICATE OF RECORD

United States of America,
INDIAN TERRITORY,
Northern District } ss

I, CHARLES A. DAVIDSON, Clerk of the United States Court in the Northern District, Indian Territory, do hereby certify that the instrument hereto attached was filed for record in my office the 4 day of Jan, 1901, at M., and duly recorded in Book J, Marriage Record, Page 444.

WITNESS my hand and seal of said Court at Muscogee, in said Territory this 14th day of Jan, A. D. 1901

Chas. A. Davidson Clerk

By Deputy

FILED

MARRIAGE LICENSE

United States of America,
INDIAN TERRITORY
Northern District

No 2108

To Any Person Authorized by Law to Solemnize Marriage---Greeting:

You are Hereby Commanded to Solemnize the Rite and publish the Banns of Matrimony between Mr Lewis C. Hughes of Stilwell aged 20 years, and Miss Lizzie Prather of Stilwell, the latter a Citizen, aged 18 years, according to law, and do you officially sign and return this License to the parties therein named.

WITNESS my hand and official seal at Muscogee, Creek Territory, this 13th day of December A D 1900.

Chas. A. Davidson.
Clerk U S Court

By Herbert C. Smith Dep'y

CERTIFICATE OF MARRIAGE.

United States of America,
INDIAN TERRITORY,
Northern District } ss.

I, [illegible] a Minister of the Gospel, DO HEREBY CERTIFY, That on the 18 day of December A D 1900, I did duly and according to law as commanded in the foregoing License, solemnize the Rite and publish the Banns of Matrimony between the parties therein named.

WITNESS my hand this [illegible] day of [illegible] A D 1900.

[illegible]

Note: The person solemnizing the Marriage is required to make return of this License to the Clerk who issued it within thirty days from the date of the Marriage, and failure to do so renders him liable to a penalty of one Hundred Dollars for the use of the

Muskogee, Indian Territory, May 16, 1906.

Louis S. Hughes,
Adair, Indian Territory.

Dear Sir:

Receipt is hereby acknowledged of applications for the enrollment as citizens of the Cherokee Nation of Arnold C. Hughes, born August 8, 1903, and Robert V. Hughes, born August 5, 1905.

Respectfully,

Acting Commissioner.

MCP

Cherokee
N. B. 1437

Muskogee, Indian Territory, June 8, 1906.

Louis C. Hughes,

Adair, Indian Territory.

Dear Sir:

In connection with the application for the enrollment of your children Arnold and Robert V. Hughes, as citizens of the Cherokee Nation you are directed to forward to this office by return mail either the original, or a certified copy of the Marriage License and certificate of yourself and said children's mother.

You are requested to return this letter with your reply.

Respectfully,

Commissioner.

MMP

(COPY)

D.C.27642.

Tiawah I.T 7-3-1906.

Hon Commissioner to the five civilized Tribes

Dear Sirs

In answer to your request will say that my name for the enrolment is Katie Starr farther and mothers names George & Sarah Starr my grand farther is George W. Waters of Vian.

You will find enclosed the marriage license and certificate of of Katie Starr Farther is a citizen by adoption same name.

I will send you those license and our certificate if I understand you rite that was you request and that is the way I underatood it. So if it is not correct let me hear at once and I can get it all write I am twenty years ofage

Respectfully

Katie Russell

pcc 1438

IN RE

Application for Enrollment of

MINOR CHILD

Act of Congress Approved
April 26, 1906

Lorena Hendryx

as a citizen of

Cherokee Nation.

L.E.N

Approved NOV 5 1906 190

Commissioner.

INTERIOR
COMMISSIONER TO THE FIVE CIVILIZED TRIBES

FILED
MAY 31 1906

COMMISSIONER

RECEIVED
MAY 14 1906

BIRTH AFFIDAVIT. 100

DEPARTMENT OF THE INTERIOR.

COMMISSIONER TO THE FIVE CIVILIZED TRIBES

ENROLLMENT OF MINORS. ACT OF CONGRESS, APPROVED APRIL 26, 1906.

In Re Application for Enrollment, as a citizen of the Cherokee Nation,
of Lorena Hendryx (Here insert name of child) born on the 4 day of February 1904
Name of father: William J. Hendryx a citizen of the United States Nation.
Name of mother: Bettie Hendryx a citizen of the Cherokee Nation.
Tribal enrollment of father None Tribal enrollment of
mother Cherokee #7927
Postoffice Vinita I.T.

AFFIDAVIT OF MOTHER

United States of America, Indian Territory,
Northern District.

I, Bettie Hendryx on oath state that I am 23
years of age and a citizen by blood of the Cherokee Nation;
that I am the lawful wife of William J. Hendryx who is a citizen, by
of the United States Nation; that a female (Male or Female) child was
born to me on 4th day of February 1904; that said child has been
named Lorena Hendryx, and was living March 4, 1906.

Bettie Hendryx

WITNESSES TO MARK:

[Must be Two Witnesses]

Subscribed and sworn to before me this 12 day of May 1906.

J. A. LeForce
Notary Public.

AFFIDAVIT OF ATTENDING PHYSICIAN OR MID-WIFE.

United States of America, Indian Territory,
Northern District.

I, Eliza Morris a Midwife, on oath state that I
attended on Mrs Bettie Hendryx wife of William J. Hendryx
on the 4th day of February 1904, that there was born to her on said
date a ~~male~~ female (Male or Female) child; that said child was living March 4, 1906; and is said to have
been named Lorena Hendryx

her
Eliza x Morris
mark

WITNESSES TO MARK:

[Must be Two Witnesses.] Geo. E. McCulloch
F. C. Baer

Subscribed and sworn to before me this 12 day of May 1906.

J. A. LeForce
Notary Public.

jcc

1438

IN RE

Application for Enrollment of

MINOR CHILD

Act of Congress Approved
April 26, 1906

Evan Morris Hendryx

as a citizen of

Cherokee Nation.

CEK

Approved NOV 5 1906 190

Commissioner.

COMMISSIONER TO THE CIVILIZED TRIBES

FILED
MAY 31 1906

COMMISSIONER

RECEIVED
MAY 14 1906

BIRTH AFFIDAVIT. 100

DEPARTMENT OF THE INTERIOR.

COMMISSIONER TO THE FIVE CIVILIZED TRIBES

ENROLLMENT OF MINORS. ACT OF CONGRESS, APPROVED APRIL 26, 1906.

In Re Application for Enrollment, as a citizen of the Cherokee Nation,
of Evan Morris Hendryx (Here insert name of child) born on the 12 day of December 1905
Name of father: William J. Hendryx a citizen of the United States Nation.
Name of mother: Bettie Hendryx a citizen of the Cherokee Nation.
Tribal enrollment of father None Tribal enrollment of mother Cherokee #7927
Postoffice Vinita I.T.

AFFIDAVIT OF MOTHER

United States of America, Indian Territory, }
Northern District. }

I, Bettie Hendryx on oath state that I am 23 years of age and a citizen by blood of the Cherokee Nation; that I am the lawful wife of William J. Hendryx who is a citizen, by of the United States Nation; that a male (Male or Female) child was born to me on 12th day of December 1905; that said child has been named Evan Morris Hendryx and was living March 4, 1906.

Bettie Hendryx

WITNESSES TO MARK }
[Must be Two Witnesses] }

Subscribed and sworn to before me this 12th day of May 1906.

J. A. LeForce
Notary Public.

AFFIDAVIT OF ATTENDING PHYSICIAN OR MID-WIFE.

United States of America, Indian Territory, }
Northern District. }

I, Eliza Morris a Midwife, on oath state that I attended on Bettie Hendryx wife of William J. Hendryx on the 12 day of December 1905; that there was born to her on said date a male (Male or Female) child; that said child was living March 4, 1906; and is said to have been named Evan Morris Hendryx

her
Eliza x Morris
mark

WITNESSES TO MARK }
[Must be Two Witnesses] } Mrs. E. McCulloch
L. Bacon

Subscribed and sworn to before me this 12 day of May 1906.

J. A. LeForce
Notary Public.

Muskogee, Indian Territory, May 16, 1906

Bettie Hendryx,

Vinita, Indian Territory.

Dear Madam:

Receipt is hereby acknowledged of applications for the enrollment as citizens of the Cherokee Nation, of Evan Morris Hendryx, born December 12, 1903, and Lorena Hendryx, born February 4, 1904.

Respectfully,

LMB

Acting Commissioner

Bob Humanstriker

Dick Humanstriker

1439

IN RE

Application for Enrollment of

MINOR CHILD

Act of Congress Approved

April 26, 1906

Bob Humanstriker

As a Citizen of

Cherokee Nation.

Approved NOV 3 1906 190

Commissioner.

FILED

MAY 31 1906

Commissioner.

MAY 14 1906

BIRTH AFFIDAVIT.

DEPARTMENT OF THE INTERIOR.

Commissioner To The Five Civilized Tribes.

ENROLLMENT OF MINORS. ACT OF CONGRESS, APPROVED APRIL 26, 1906.

IN RE APPLICATION FOR ENROLLMENT, as a citizen of the Cherokee Nation.

of Bob Humanstriker, born on the 11 day of [redacted] 1903

Name of Father Albert Ross a citizen of the Cherokee Nation

Name of Mother Mary Humanstriker a citizen of the Cherokee Nation.

Tribal enrollment of father Cherokee Tribal enrollment of mother Cherokee #20476

Postoffice Stilwell IT

AFFIDAVIT OF MOTHER.

UNITED STATES OF AMERICA, Indian Territory, Northern District }

I, Mary Humanstriker, on oath state that I am 28 years of age and a citizen by Blood of the Cherokee Nation; ~~that I am the lawful wife of~~ I was never married ~~who is a citizen, by~~ ~~of the~~ ~~Nation~~; that a male child was born to me on the 11 day of [redacted] 1903; that said child has been named Bob Humanstriker and was living March 4, 1906.

Mary Humanstriker

Witnesses to Mark

Subscribed and sworn to before me this 12 day of May 1906.

M. K. Shannon

Notary Public.

AFFIDAVIT OF ATTENDING PHYSICIAN OR MID-WIFE.

UNITED STATES OF AMERICA, Indian Territory, Northern District. }

I, Sakie Humanstriker, a Mid wife, on oath state that I attended on Mary Humanstriker, ~~wife of~~ Not Married on the 11 day of [redacted] 1903; that there was born to her on said date a Male child; that said child was living March 4, 1906, and is said to have been named Bob Humanstriker.

Sakie X Humanstriker
her mark

Witnesses to Mark:

C. Hotwind Jr. Albert

Brandon Rogers.

Subscribed and sworn to before me this 12 day of May 1906.

M. K. Shannon

Notary Public

jc

1139

IN RE

Application for Enrollment of

MINOR CHILD

Act of Congress Approved

April 26, 1906

Dick Humanstriker

As a Citizen of

Cherokee Nation.

Approved C&E NOV 5 1906 190....

.....

Commissioner.

CIVILIZED TRIBES

FILED

MAY 1905

Commissioner

MAY 14 1906

BIRTH AFFIDAVIT.

DEPARTMENT OF THE INTERIOR.

Commissioner To The Five Civilized Tribes.

ENROLLMENT OF MINORS. ACT OF CONGRESS, APPROVED APRIL 26, 1906.

IN RE APPLICATION FOR ENROLLMENT, as a citizen of the Cherokee Nation.

of Dick Humanstriker, born on the 8 day of Dec 1905

Name of Father Albert Ross a citizen of the Cherokee Nation

Name of Mother Mary Humanstriker a citizen of the Nation.

Tribal enrollment of father Cherokee Tribal enrollment of mother Cherokee 20476

Postoffice Stilwell I.T.

AFFIDAVIT OF MOTHER.

UNITED STATES OF AMERICA, Indian Territory, Northern District }

I, Mary Humanstriker, on oath state that I am 28 years of age and a citizen by Blood of the Cherokee Nation; that I ~~am the lawful wife of~~ was never married ~~who is a citizen, by ... of the ... Nation~~; that a Male child was born to me on the 8 day of December 1905; that said child has been named Dick Humanstriker and was living March 4, 1906.

Mary Humanstriker

Witnesses to Mark:

Subscribed and sworn to before me this 12 day of May 1906.

M K Shannon

Notary Public.

AFFIDAVIT OF ATTENDING PHYSICIAN OR MID-WIFE.

UNITED STATES OF AMERICA, Indian Territory, Northern District. }

I, Sakie Humanstriker, a Mid Wife, on oath state that I attended on Mary Humanstriker, ~~wife of~~ not married on the 8th day of Dec. 1905; that there was born to her on said date a Male child; that said child was living March 4, 1906, and is said to have been named Dick Humanstriker

Sakie X Humanstriker
mark

Witnesses to Mark:

Andrew Jackson
Brantley Rogers

Subscribed and sworn to before me this 12 day of May 1906.

M K Shannon

Notary Public

Muskogee, Indian Territory, May 16, 1906

Mary Humanstriker,

Stilwell, Indian Territory.

Dear Madam:

Receipt is hereby acknowledged of applications for the enrollment as citizens of the Cherokee Nation, of Bob Humanstriker, born February 11, 1903, and Dick Humanstriker, born December 8, 1905.

Respectfully,

IMB

Acting Commissioner

Cher M. H.

Mildred Hill

Alfred Dodge Hill

1092

Application for Enrollment of

[redacted]

Mildred Hill

as a citizen of

CHEROKEE Nation.

C.C.W.

Approved NOV 5 1906

[redacted]

Commissioner.

[redacted]

COMMISSIONER TO THE [redacted]

FILED

MAY 31 1906

Commissioner.

Received
May 31st 1906

BIRTH AFFIDAVIT 103

DEPARTMENT OF THE INTERIOR.

COMMISSIONER TO THE FIVE CIVILIZED TRIBES.

ENROLLMENT OF MINORS. ACT OF CONGRESS, APPROVED APRIL 26, 1906.

IN RE APPLICATION FOR ENROLLMENT, as a citizen of the Cherokee Nation, of Mildred Kill [Here insert name of child], born on the 23rd day of January 1906.

Name of Father: Frank L. Kill a citizen of the U.S. Nation.

Name of Mother: Gertrude J. Kill (3092) a citizen of the Cherokee Nation.

Tribal enrollment of father ..... Tribal enrollment of mother Delaware 1899

Postoffice Nowata I.T.

AFFIDAVIT OF MOTHER.

UNITED STATES OF AMERICA, Indian Territory, Northern District.

I, Gertrude J. Kill on oath state that I am Twenty Five years of age and a citizen by blood of the Cherokee Nation Nation; that I am the lawful wife of Frank L. Kill, who is a citizen, by ..... of the U.S. Nation; that a Female [Strikeout Female] child was born to me on 23rd day of January 1906; that said child has been named Mildred Kill, and was living March 4, 1906.

Gertrude J. Hill

WITNESSES TO MARK:

[Must be Two Witnesses] .....

.....

Subscribed and sworn to before me this 16th day of May 1906.

A.R. Kinzer Notary Public.

My Com Expires Sept 1 1906

AFFIDAVIT OF ATTENDING PHYSICIAN OR MID-WIFE.

UNITED STATES OF AMERICA, Indian Territory, Northern District.

I, J. P. Luckett Physician, on oath state that I attended on Gertrude J. Kill, wife of Frank L. Kill on the 23rd day of Jan., 1906; that there was born to her on said date a Female [Strikeout Female] child; that said child was living March 4, 1906, and is said to have been named Mildred Kill

J. P. Luckett M.D.

WITNESSES TO MARK:

[Must be Two Witnesses] .....

.....

Subscribed and sworn to before me this 16th day of May 1906.

A.R. Kinzer Notary Public.

My Com Expires Sept 1 1906

Application for Enrollment of

MINOR CHILD

Act of Congress Approved April 26, 1906.

Alfred Dodge Hill

as a citizen of

Cherokee Nation.

Approved NOV 5 1906 190

Commissioner.

DEPARTMENT OF THE INTERIOR
COMMISSIONER TO THE FIVE CIVILIZED TRIBES

FILED
JUN 25 1906

Commissioner.

RECEIVED
JUN 18 1906

BIRTH AFFIDAVIT 1906

DEPARTMENT OF THE INTERIOR.

COMMISSIONER TO THE FIVE CIVILIZED TRIBES.

ENROLLMENT OF MINORS. ACT OF CONGRESS, APPROVED APRIL 26, 1906.

IN RE APPLICATION FOR ENROLLMENT, as a citizen of the Cherokee Nation,

of Alford Dodge Hill, born on the 30th day of October 1903
[Here insert full name of child]

Name of Father: Frank L. Hill, a citizen of the U. S. Nation.

Name of Mother: Gertrude J. Hill, a citizen of the Cherokee Nation.

Tribal enrollment of father ..... Tribal enrollment of mother Delaware 12092

Postoffice Norvalk I. T.

AFFIDAVIT OF MOTHER.

UNITED STATES OF AMERICA, Indian Territory,
Northern District.

I, Gertrude J. Hill, on oath state that I am 27 years of age and a citizen by blood, of the Cherokee Nation; that I am the lawful wife of Frank L. Hill, who is a citizen, by ....., of the U. S. Nation; that a Male child was born to me on 30 day of October, 1903 that said child has been named Alford Dodge Hill and was living March 4, 1906.

Gertrude J. Hill

WITNESSES TO MARK:

[Must be Two Witnesses] .....
.....

Subscribed and sworn to before me this 16 JUN 16 1906 day of ..... 1906.

My Commission expires April 9, 1910 W. P. Brady
Notary Public.

AFFIDAVIT OF ATTENDING PHYSICIAN OR MID-WIFE.

UNITED STATES OF AMERICA, Indian Territory,
Northern District.

I, D. H. Howell, a Physician on oath state that I attended on Gertrude J. Hill, wife of Frank L. Hill on the 30 day of October, 1903 that there was born to her on said date a Male [Male or Female] child; that said child was living March 4, 1906, and is said to have been named Alford Dodge Hill

D. H. Howell

WITNESSES TO MARK:

[Must be Two Witnesses] .....
.....

Subscribed and sworn to before me this JUN 16 1906 day of ..... 1906.

My Commission expires April 9, 1910. W. P. Brady
Notary Public.

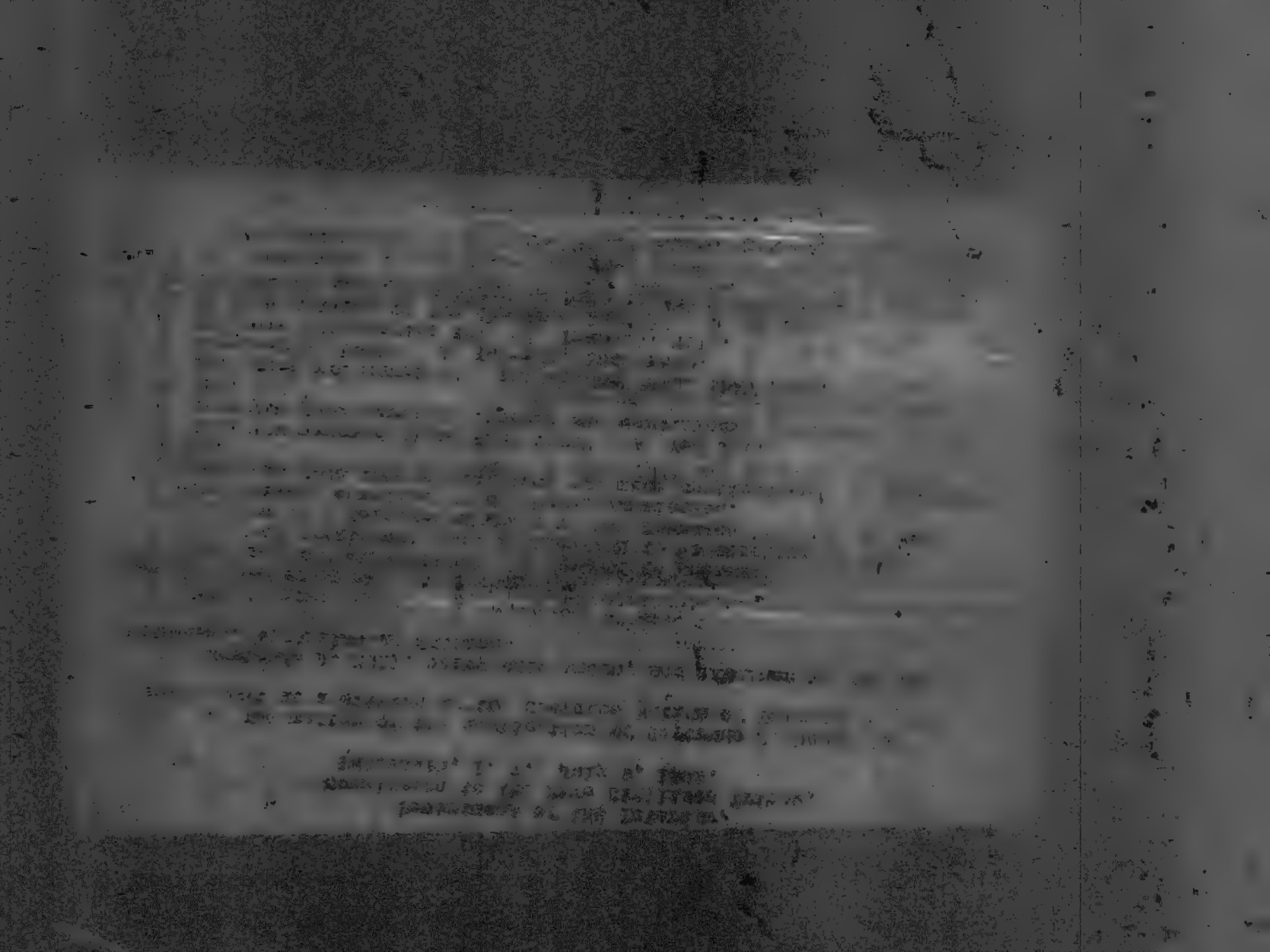

Chr. Delaware 200.

Department of the Interior,
Commission to the Five Civilized Tribes,
Tahlequah, I. T., July 8, 1903.

In the matter of the application of Gertrude J. Hodge for enrollment as a citizen of the Cherokee Nation of Delaware blood.

Gertrude J. Hill, being duly sworn, and examined by the Commission, testified as follows:

Q What is your name? A Gertrude J. Hill.
Q How old are you? A Twenty-two.
Q What is your position? A Married at present.
Q Have you heretofore made application to be enrolled by this Commission as a Delaware citizen of the Cherokee Nation? A Yes, I have already enrolled by the Dawes Commission.
Q What was your name at the time you made application? A Gertrude Hodge.
Q Have you married since that time? A Yes sir.
Q Have you your marriage license and certificate with you? A No sir.
Q When were you married? A November 9th, this year.
Q November 9, 1902? A Yes sir, last year.
Q Who were you married to? A Frank L. Hill.
Q Is he a citizen of the Cherokee Nation? A No sir.
Q You and he living together at this time? A Yes sir.

* *

I, the undersigned, being duly sworn, state that I am stenographer to the Commission to the Five Civilized Tribes, and that I correctly recorded the testimony and proceedings in this case, and that the foregoing is a true and correct transcript of my stenographic notes thereof.

[signature]

Subscribed and sworn to before me this 17th day of July, 1903.

[signature]

Cher M 1941

Laura J. Inlow

Cher M 1941

1441

5587

IN RE

Application for Enrollment of

MINOR CHILD

Act of Congress Approved
April 26, 1906

Laura J. Sulcer

as a citizen of,

Cherokee Nation.

Approved 190

Commissioner.

FILED

MAY 31 1906

COMMISSIONER

RECEIVED

MAY 14 1906

BIRTH AFFIDAVIT. 100

DEPARTMENT OF THE INTERIOR.

COMMISSIONER TO THE FIVE CIVILIZED TRIBES

ENROLLMENT OF MINORS. ACT OF CONGRESS, APPROVED APRIL 26, 1906.

In Re Application for Enrollment, as a citizen of the Cherokee Nation,
of Laura J Inlow (Here insert name of child) born on the 15 day of Aug 1905
Name of father: Thomas J Inlow a citizen of the Cherokee Nation.
Name of mother: Nancy Inlow a citizen of the Cherokee Nation.
Tribal enrollment of father By Blood #13413 Tribal enrollment of
mother Intermarriage
Postoffice Grove Ind Ter

AFFIDAVIT OF MOTHER

United States of America, Indian Territory,
Northern District.

I, Nancy Inlow on oath state that I am 36
years of age and a citizen by Marriage of the Cherokee Nation;
that I am the lawful wife of Thomas J Inlow who is a citizen, by
Blood of the Cherokee Nation; that a Female (Male or Female) child was
born to me on 15th day of Aug 1905; that said child has been
named Laura J Inlow, and was living March 4, 1906.

Nancy Inlow

WITNESSES TO MARK:

[Must be Two Witnesses]

Subscribed and sworn to before me this 12" day of May 1906.

J S Remson
Notary Public.

AFFIDAVIT OF ATTENDING PHYSICIAN OR MID-WIFE.

United States of America, Indian Territory,
Northern District.

I, Sarah Starr a Midwife, on oath state that I
attended on Nancy Inlow wife of Thomas J Inlow
on the 15 day of Aug 1905; that there was born to her on said
date a Female (Male or Female) child; that said child was living March 4, 1906; and is said to have
been named Laura Inlow

Sarah Starr

WITNESSES TO MARK:

[Must be Two Witnesses]

Subscribed and sworn to before me this 12th day of May 1906.

J. S. Remson
Notary Public.

190 R51441

Dec 1-61

IN RE

Application for Enrollment of

MINOR CHILD

Act of Congress Approved
April 26, 1906.

Laura F. Inlow

as a citizen of

the Cherokee Nation.

Approved... ... ... 190...

... ...

Commissioner.

DEPARTMENT OF THE INTERIOR
COMMISSIONER TO THE FIVE CIVILIZED TRIBES

FILED

JUL 13 1906

COMMISSIONER

RECEIVED

JUL 9 - 1906

BIRTH AFFIDAVIT 199

DEPARTMENT OF THE INTERIOR.

COMMISSIONER TO THE FIVE CIVILIZED TRIBES.

ENROLLMENT OF MINORS. ACT OF CONGRESS, APPROVED APRIL 26, 1906.

IN RE APPLICATION FOR ENROLLMENT, as a citizen of the Cherokee Nation,

of Laura J. Inlow [Here insert name of child], born on the 15 day of August 1905

Name of Father: Thomas J. Inlow a citizen of the Cherokee Nation.

Name of Mother: Nancy Inlow a citizen of the Cherokee Nation.

Tribal enrollment of father. Roll No. 13413 Tribal enrollment of mother. I. W.

Postoffice. Grove, Indian Territory.

AFFIDAVIT OF MOTHER.

UNITED STATES OF AMERICA, Indian Territory, Northern District.

I, Nancy Inlow on oath state that I am 36 years of age and a citizen by intermarriage of the Cherokee Nation; that I am the lawful wife of Thomas J. Inlow, who is a citizen, by blood of the Cherokee Nation; that a female [Male or Female] child was born to me on 15 day of August 1905; that said child has been named Laura J. Inlow and was living March 4, 1906.

her
Nancy × Inlow
mark

WITNESSES TO MARK:

[Must be Two Witnesses]

Subscribed and sworn to before me this 6th day of July 1906.

G. S. Ramsey
Notary Public

AFFIDAVIT OF ATTENDING PHYSICIAN OR MID-WIFE.

UNITED STATES OF AMERICA, Indian Territory, Northern District.

I, Sarah Starr, a Midwife, on oath state that I attended on Nancy Inlow, wife of Thomas J. Inlow on the 15 day of August 1905; that there was born to her on said date a female [Male or Female] child; that said child was living March 4, 1906, and is said to have been named Laura J. Inlow.

her
Sarah × Starr
mark

WITNESSES TO MARK:

[Must be Two witnesses]

Subscribed and sworn to before me this 6th day of July 1906.

G. S. Ramsey
Notary Public.

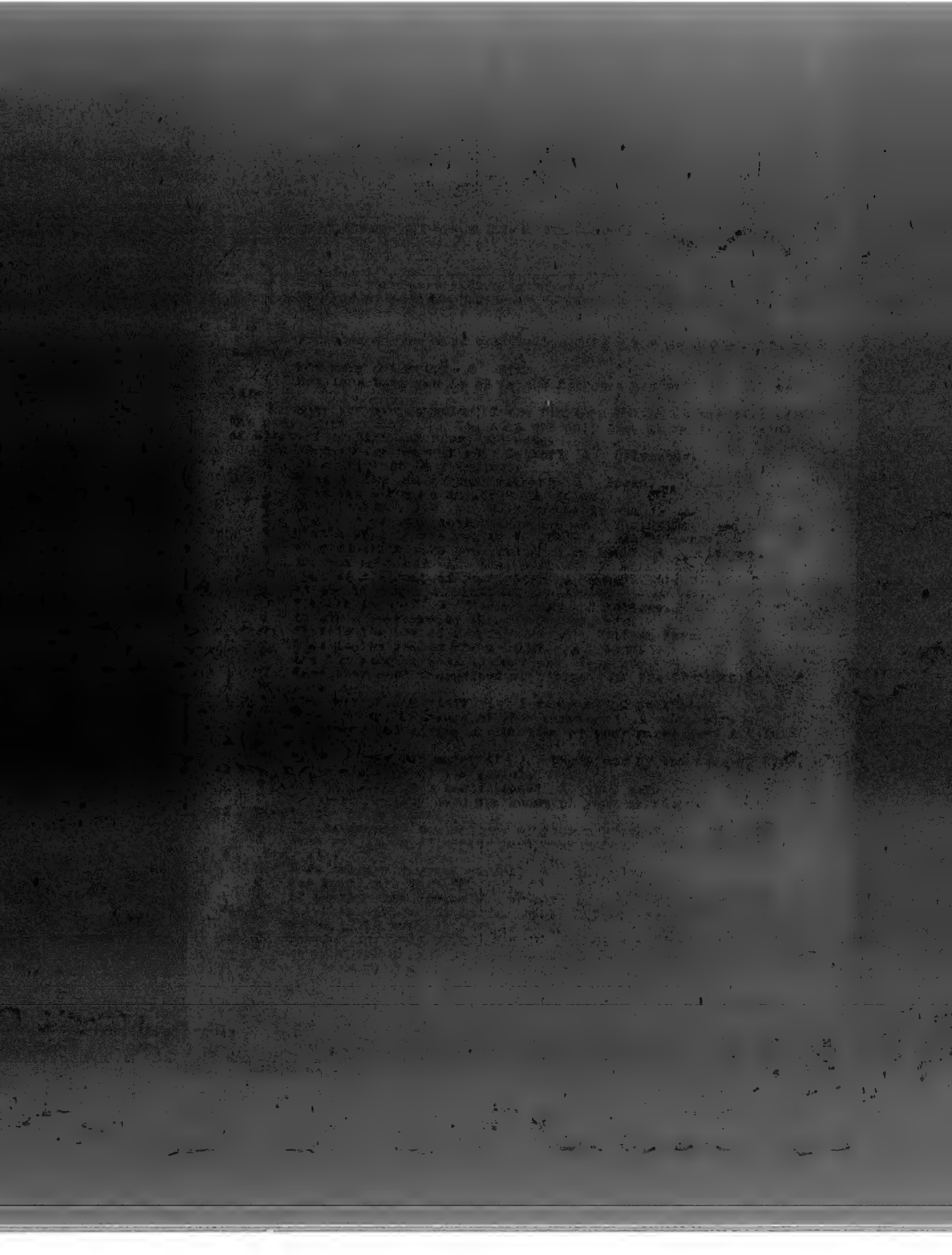

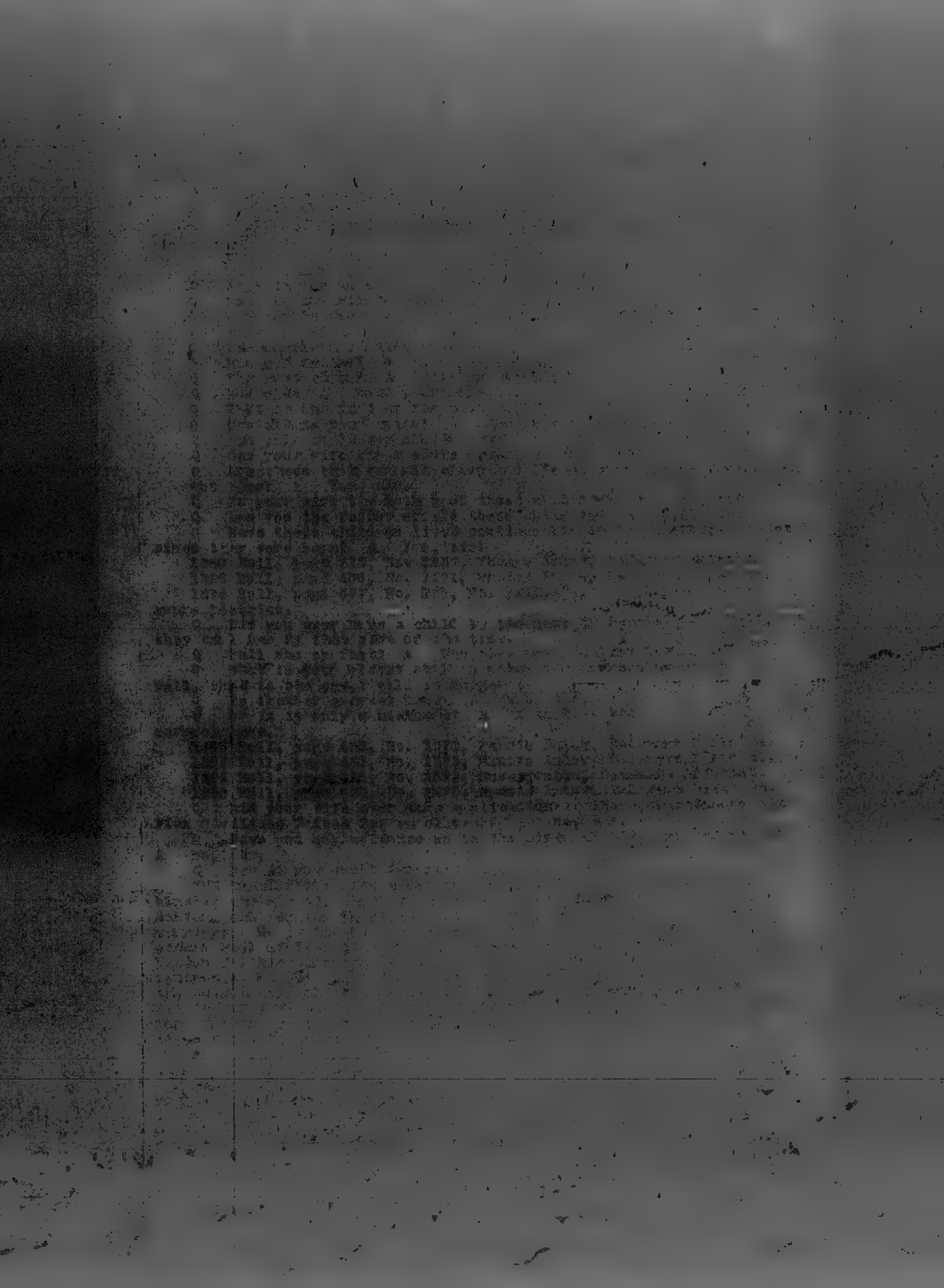

C.M.C. Cherokee N. F. 1441

DEPARTMENT OF THE INTERIOR,

COMMISSIONER TO THE FIVE CIVILIZED TRIBES.

In the matter of the application for the enrollment of Laura J. Inlow as a citizen by blood of the Cherokee Nation.

D E C I S I O N

THE RECORDS OF THIS OFFICE SHOW: That on May 14, 1906, application was received at this office for the enrollment, as a minor citizen of the Cherokee Nation, of Laura J. Inlow, under the provisions of Section two of the Act of Congress approved April 26, 1906 (34 Stat. 137). A copy of certain proceedings had at Chelsea, Indian Territory, November 19, 1900, before the Commission to the Five Civilized Tribes, in the matter of the application for the enrollment of Thomas Jefferson Inlow, et al., as citizens of the Cherokee Nation, is filed herewith and made a part of the record herein.

THE EVIDENCE IN THIS CASE SHOWS: That the applicant herein, Laura J. Inlow, is the minor child of one Thomas J. Inlow, a regularly enrolled citizen by blood of the Cherokee Nation, and Nancy Inlow, a white woman, who were united in marriage in the year 1884; that the said Laura J. Inlow was born to them in lawful wedlock on August 15, 1905, and was living March 4, 1906.

Section two of the Act of Congress approved April 26, 1906, (34 Stat. 137), in part provides:

> "That for ninety days after approval hereof applications shall be received for enrollment of children who were minors living March fourth, nineteen hundred and six, whose parents have been enrolled as members of the Choctaw, Chickasaw, Cherokee, or Creek tribes, or have applications for enrollment pending at the approval hereof, and for the purpose of enrollmentunder this section illegitimate children shall take the status of the mother, and allotments shall be made to children so enrolled."

IT IS, THEREFORE, ORDERED AND ADJUDGED: That under the provisions of Section two of the Act of Congress above noted, Laura J. Inlow is entitled to enrollment as a citizen by blood of the Cherokee Nation, and her application for enrollment as such is accordingly granted.

Commissioner.

Dated at Muskogee, Indian Territory,
this _____

Cherokee No. 1441

OFFICE OF

Attorney for the Cherokee Nation,

MUSKOGEE I T January 25, 1907.

To Commissioner of the Five Civilized Tribes,

Muskogee, Indian Territory.

Sir:

Herewith is acknowledged of the testimony and of your decision enrolling Laura J. Inlow as a citizen by blood of the Cherokee Nation. Time for protesting said decision is waived, and I consent that said person may be placed upon the schedule immediately.

Respectfully,

Attorney for the Cherokee Nation.

Cherokee N.B.
1141.

Muskogee, Indian Territory, January 25, 1907.

W. W. Hastings,
Attorney for the Cherokee Nation,
Muskogee, Indian Territory.

Dear Sir:

There is enclosed herewith copy of the decision of the Commissioner to the Five Civilized Tribes, dated January 25, 1907, granting the application for the enrollment of Laura E. Inlow as a citizen by blood of the Cherokee Nation.

Respectfully,

Exc I-152.

Commissioner.

MMY

Cherokee
N B 1441

Muskogee, Indian Territory, January 28, 1907.

Thomas J. Inlow,

Grove, Indian Territory.

Dear Sir:

There is inclosed herewith a copy of the decision of the Commissioner to the Five Civilized Tribes, dated January 25, 1907, granting the application for the enrollment of your minor child, Laura J. Inlow, as a citizen by blood of the Cherokee Nation.

You will be advised when your child's name is placed on a schedule of citizens of the Cherokee Nation, and approved by the Secretary of the Interior.

Respectfully,

Encl. (L)48. Commissioner.
GHL

Chem M 12
William I. Justus

Chem M 12

Jcc

1442

(101)

IN RE

Application for Enrollment of

MINOR CHILD

Act of Congress Approved
April 26, 1906

William S Jarrus

as a citizen of

Cherokee Nation

C & A

Approved NOV 5 1906 190

Commissioner.

FILED

MAY 31 1906

COMMISSIONER

MAY 14 1906

BIRTH AFFIDAVIT

DEPARTMENT OF THE INTERIOR.

COMMISSIONER TO THE FIVE CIVILIZED TRIBES

ENROLLMENT OF MINORS ACT OF CONGRESS, APPROVED APRIL 26, 1906

In Re Application for Enrollment, as a citizen of the Cherokee Nation,
of William I. Justus (Name of Child) born on the 29 day of March 1905
Name of father T. P. Justus a citizen of the Cherokee Nation
Name of mother Ella Justus a citizen of the Cherokee Nation.
Tribal enrollment of father none Tribal enrollment of mother Cherokee by blood #11350
Postoffice Chouteau

AFFIDAVIT OF MOTHER

United States of America, Indian Territory,)
Northern District)

I, Ella Justus on oath state that I am 26 years of age and a citizen by blood of the Cherokee Nation; that I am the lawful wife of T. P. Justus who is a citizen, by adoption of the Cherokee Nation; that a male (Male or Female) child was born to me on 29 day of March 1905; that said child has been named William I. Justus, and was living March 4, 1906.

Ella J Justus

WITNESSES TO MARK

[Must be Two Witnesses])

Subscribed and sworn to before me this 12 day of May 1906.

Wm. J. Justus
Notary Public.

AFFIDAVIT OF ATTENDING PHYSICIAN OR MID-WIFE.

United States of America, Indian Territory,)
District.)

I, Delphy Hasting a mid wife, on oath state that I attended on Ella Justus wife of T. P. Justus on the 29 day of March 1905; that there was born to her on said date a male (Male or Female) child; that said child was living March 4, 1906; and is said to have been named William I. Justus

Delphy (her) x Hasting
mark

WITNESSES TO MARK

[illegible]

[illegible]

Subscribed and sworn to before me this 12 day of May 1906

Wm. J. Justus
Notary Public

Muskogee, Indian Territory, May 16, 1906.

Ella Jastus,

Chance, Indian Territory.

Dear Madam:

Receipt is hereby acknowledged of application for the enrollment as a citizen of the Cherokee Nation of William I. Jastus, born March 29, 1905.

Respectfully,

Acting Commissioner.

MMP

1443

Application for Enrollment of

MINOR CHILD

Act of Congress Approved

April 26 1906,

Annie Jeremiah

As a Citizen of

Cherokee Nation

Approved NOV 5 1906

FILED

MAY 14 1906

RECEIVED

MAY 14 1906

BIRTH AFFIDAVIT

Department of the Interior,

Commissioner to the Five Civilized Tribes.

ENROLLMENT OF MINORS. ACT OF CONGRESS APPROVED APRIL 26, 1906

APPLICATION FOR ENROLLMENT as a citizen of the Cherokee Nation

of Annie Jeremiah born on the 14 day of November 1902

[Name of child]

Name of Father Robert E Jeremiah a citizen of the Cherokee Nation.

Name of Mother Maudie A Jeremiah a citizen of the Cherokee Nation

Roll No. Cherokee No 3747 Date of enrollment of mother Sister Married White

P.O. Atoka Ind. Ter.

AFFIDAVIT OF MOTHER

UNITED STATES OF AMERICA, Northern District, } ss.

I Maudie A Jeremiah, being first duly sworn, on oath state that I am 22 years of age and a citizen by adoption of the Cherokee Nation; that I am the lawful wife of Robert E Jeremiah who is a citizen, by Blood of the Cherokee Nation; that a Female child was born to me on the 14 day of November 1902 [Male or Female] that said child has been named Annie Jeremiah and was living March 4, 1906.

Maudie A Jeremiah

Witness my hand this 11 day of May 1906.

S. W. Martin Atoka I. T.
Notary Public

My com. Exp 2/6/1908

AFFIDAVIT OF ATTENDING PHYSICIAN OR MID WIFE

UNITED STATES OF AMERICA, Northern District, } ss.

I J W West a Physician on oath state that I attended on Mrs Maudie A Jeremiah on the 14 day of Nov 1902 when there was born a Female child [Male or Female] that said child was living March 4, 1906, and is named Annie Jeremiah

J. W. West M.D

Witness my hand this 11th day of May 1906.

My Com Expires March 31 1910

W. P. Ferguson
Notary Public

JCC

1443

199

IN RE

Application for Enrollment of

MINOR CHILD

Act of Congress Approved

April 26, 1906

Clarill Jeremiah

As a Citizen of

Cherokee Nation

Approved NOV 5 1906 1906

Commissioner.

FILED

1906

Commissioner

RECEIVED
MAY 14 1906

BIRTH AFFIDAVIT

Department of the Interior,

Commissioner to the Five Civilized Tribes.

ENROLLMENT OF MINORS. ACT OF CONGRESS, APPROVED APRIL 26, 1906.

IN RE APPLICATION FOR ENROLLMENT as a citizen of the Cherokee Nation

of Blanche Jeremiah born on the 25 day of March 1904

[Here insert name of child]

Name of Father Robert E Jeremiah a citizen of the Cherokee Nation

Name of Mother Mandie A Jeremiah a citizen of the [illegible] Nation

Tribal enrollment of father Cherokee No 3759 Tribal enrollment of mother Inter Married White

Post office Atoka Ind. T.

AFFIDAVIT OF MOTHER

UNITED STATES OF AMERICA, Indian Territory, }
Northern District }

I Mandie A. Jeremiah on oath state that I am 22 years of age and a citizen by Adoption of the Cherokee Nation that I am the lawful wife of Robert E Jeremiah who is a citizen, by Blood of the Cherokee Nation, that a Female child was born to me on 25 day of March 1904 [Male or Female] that said child has been named Blanche Jeremiah and was living March 4, 1905.

Mandie A Jeremiah

WITNESSES TO MARK

Must be Two }
Witnesses }

Subscribed and sworn to before me this 11 day of May 1906

J W Mackin Atoka I.T.
Notary Public

My com Ep- 2/6/1908

AFFIDAVIT OF ATTENDING PHYSICIAN OR MIDWIFE

UNITED STATES OF AMERICA, Indian Territory, }
Northern District }

I J W West a Physician on oath state that I attended on Mandie A Jeremiah wife of Robert E Jeremiah on the 28 day of March 1904 that there was born to said late a Female child [Male or Female] that said child was living March 4, 1905 and is said to have been named Blanche Jeremiah

J W West M.D.

WITNESSES TO MARK

Must be Two }
Witnesses }

Subscribed and sworn to before me this 11th day of May 1906

My com. Expires March 31st 1907

C E Ferguson
Notary Public

Dec 199 **1443**

1375

IN RE

Application for Enrollment of

MINOR CHILD

Act of Congress Approved

April 26, 1906.

Robert A. Jeremiah

As a Citizen of

Cherokee Nation

Approved NOV 5 1906 190

Commissioner

FILED

COMMISSIONER

RECEIVED

MAY 14 1906

BIRTH AFFIDAVIT

Department of the Interior,
Commissioner to the Five Civilized Tribes.

ENROLLMENT OF MINORS. ACT OF CONGRESS, APPROVED APRIL 26, 1906.

IN RE APPLICATION FOR ENROLLMENT, as a citizen of the Cherokee Nation
of Robert A. Jeremiah [Here insert name of child] born on the 28 day of June 1904.
Name of Father Robert E Jeremiah a citizen of the Cherokee Nation
Name of Mother Maudie A Jeremiah a citizen of the Cherokee Nation
Tribal enrollment of father Cherokee 103764 Tribal enrollment of mother
Postoffice Atoka Ind Ter.

AFFIDAVIT OF MOTHER

UNITED STATES OF AMERICA, Indian Territory,
Northern District
I Maudie A Jeremiah on oath state that I am 22 years of age and a citizen by Adoption of the Cherokee Nation, who is a citizen, by Blood of the Cherokee Nation, that I am the lawful wife of Robert E Jeremiah and that a Male [Male or Female] child was born to me on 28 day of June, 1904, that said child has been named Robert A Jeremiah and was living March 4, 1906.

Maudie A Jeremiah

WITNESSES TO MARK

Must be Two Witnesses

Subscribed and sworn to before me this 11 day of May 1906

S W Martin Atoka I.T.
Notary Public
my com exp 2/6/1908

AFFIDAVIT OF ATTENDING PHYSICIAN OR MID-WIFE

UNITED STATES OF AMERICA, Indian Territory,
Northern District
I, Belle Trotter a midwife on oath state that I attended on Maudie A Jeremiah wife of Robert E Jeremiah on the 28 day of June, 1905, that there was born to her on said date a Male [Male or Female] child that said child was living March 4, 1906, and is said to have been named Robert A Jeremiah

her
Belle Trotter
mark

WITNESSES TO MARK

Must be Two Witnesses
E A Patterson
W D Blackford

Subscribed and sworn to before me this 11 day of May 1906

W D Blackford
Notary Public

my com Exp Dec 16/07

MARRIAGE CERTIFICATE.

Mr. R E Jeremiah

TO

Miss Maudie Waters

DEPARTMENT OF THE INTERIOR
COMMISSIONER TO THE FIVE CIVILIZED TRIBES

FILED

JUL 13 1906

COMMISSIONER

Recorded, Book "G" Page 125

Returned and filed this 23rd day of

January 1902

C. D. McGhee

Clerk

Form No 760. For sale by Arkansas Democrat Co Blank Book Manufacturers Printers and Stationers Little Rock Ark

MARRIAGE LICENSE.

STATE OF ARKANSAS,

County of Crawford

To any Person Authorized by Law to Solemnize Marriage Greeting:

You are hereby commanded to solemnize the rite and publish the bans of Matrimony between Mr. C E Jernigan of ____ in the County of Cherokee Nation and State of Indian Territory aged 21 years. and Miss Malindia Waters of ____ in the County of Cherokee Nation and State of Indian Territory aged 18 years according to law; and do you officially sign and return this license to the parties herein named.

Witness my hand and official seal this 23rd day of January 1902

E. P. Cochran County Clerk.

By Ben Cochran D.C.

((CERTIFICATE OF MARRIAGE.))

State of Arkansas. }
County of Sebastian } I J. G. Ferguson

do hereby certify that on the 23rd day of January 1902 I did duly and according to law as commanded in the foregoing license solemnize the rite and publish the bans of Matrimony between the parties therein named.

Witness my hand this 23 day of January 1902

My Credentials are recorded in Recorder's Office
County, Ark. Book ____ Page ____

J. G. Ferguson J.P.

NOTE This License with the Certificate duly executed and officially signed must be returned to the office whence it is issued within sixty days from the date of License under penalty of forfeiture of the License.

Muskogee, Indian Territory, May 16, 1906.

Robert E. Jeremiah,

Akins, Indian Territory.

Dear Sir:

Receipt is hereby acknowledged of applications for the enrollment as citizens of the Cherokee Nation of Annie Jeremiah, born November 14, 1902, Clarice Jeremiah, born March 23, 1904, and Robert S. Jeremiah, born June 28, 1905.

Respectfully,

Acting Commissioner.

MMP

Cherokee
N. P. 1443

Muskogee, Indian Territory, June 8, 1906.

Robert E. Jeremiah,
Akins, Indian Territory.

Dear Sir:

In connection with the application for the enrollment of your children, Annie, Clarice and Robert A. Jeremiah, as citizens of the Cherokee Nation, you are directed to forward to this office by return mail either the original, or a certified copy of the Marriage License and certificate of yourself and said children's mother.

You are requested to return this letter with your reply.

Respectfully,

MMP

Commissioner.

Cher M 1444
Patsey R. Jones
Cher M

JCC

1444

7034

190

IN RE

Application for Enrollment of

MINOR CHILD

Act of Congress Approved
April 26, 1906.

Patsey P. Jones

as a citizen of

CHEROKEE Nation.

C.E.T.

Approved NOV 5 1906 190...

Commissioner.

IN THE UNITED STATES COURT IN THE INDIAN TERRITORY

FILED
MAY 31 1906

COMMISSIONER

BIRTH AFFIDAVIT 199

DEPARTMENT OF THE INTERIOR,

COMMISSIONER TO THE FIVE CIVILIZED TRIBES.

ENROLLMENT OF MINORS. ACT OF CONGRESS, APPROVED APRIL 26, 1906.

IN RE APPLICATION FOR ENROLLMENT, as a citizen of the Cherokee Nation,

of Patsey R. Jones [Here insert name of child], born on the 19 day of April 1903

Name of Father: F. P. Jones a citizen of the Cherokee Nation.

Name of Mother: Ella Jones a citizen of the Cherokee Nation.

Tribal enrollment of father ~~7385~~ Tribal enrollment of mother 9186

Postoffice Porum, I. T.

AFFIDAVIT OF MOTHER.

UNITED STATES OF AMERICA, Indian Territory, Western District.

I, Ella Jones, on oath state that I am 33 years of age and a citizen by blood of the Cherokee Nation; that I am the lawful wife of F. P. Jones, who is a citizen, by marriage of the Cherokee Nation; that a Female [Male or Female] child was born to me on the 19th day of April, 1903; that said child has been named Patsey R. Jones, and was living March 4, 1906.

Ella Jones

WITNESSES TO MARK:

[Must be Two Witnesses]

Subscribed and sworn to before me this 16 day of May 1906.

Geo. W. Blackstone
Notary Public.

My Commision Expir 6/10/09

AFFIDAVIT OF ATTENDING PHYSICIAN OR MID-WIFE.

UNITED STATES OF AMERICA, Indian Territory, Western District.

I, Lizzie Ruth Frazier, a Midwife on oath state that I attended on Ella Jones, wife of F. P. Jones, on the 19th day of April, 1903; that there was born to her on said date a Female [Male or Female] child; that said child was living March 4, 1906, and is said to have been named Patsey R. Jones

Lizzie Ruth Frazier
her mark

WITNESSES TO MARK:

[Must be Two Witnesses] Chas Mooney, Duncan Frazier

Subscribed and sworn to before me this 16 day of May 1906.

Geo. W. Blackstone
Notary Public.

Jcc 1444

190

IN RE

Application for Enrollment of

MINOR CHILD

Act of Congress Approved April 26, 1906.

Francis Jones

as a citizen of

CHEROKEE Nation.

GBN

Approved NOV 5 1906 190...

Commissioner.

CIVILIZED TRIBES

FILED

MAY 31 1906

COMMISSIONER

Record
May 14-1906

BIRTH AFFIDAVIT 199

DEPARTMENT OF THE INTERIOR,

COMMISSIONER TO THE FIVE CIVILIZED TRIBES.

ENROLLMENT OF MINORS. ACT OF CONGRESS, APPROVED APRIL 26, 1906.

IN RE APPLICATION FOR ENROLLMENT, as a citizen of the Cherokee Nation,

of Francis Jones [Here insert name of child], born on the 28 day of Jan 1905

Name of Father: F. P. Jones a citizen of the Cherokee Nation.

Name of Mother: Ella Jones a citizen of the Cherokee Nation.

Tribal enrollment of father ~~2785~~ Tribal enrollment of mother 23186

Postoffice Porum I. T.

AFFIDAVIT OF MOTHER.

UNITED STATES OF AMERICA, Indian Territory,
Western District.

I, Ella Jones, on oath state that I am 33 years of age and a citizen by blood, of the Cherokee Nation; that I am the lawful wife of F. P. Jones, who is a citizen, by Marriage, of the Cherokee Nation; that a Female (Male or Female) child was born to me on 28th day of Jan, 1905; that said child has been named Francis Jones, and was living March 4, 1906.

Ella Jones

WITNESSES TO MARK:

[Must be Two Witnesses]

Subscribed and sworn to before me this 16 day of May 1906.

Geo. W. Blackstone
Notary Public.

My Commission Expire. 6/10/1909.

AFFIDAVIT OF ATTENDING PHYSICIAN OR MID-WIFE.

UNITED STATES OF AMERICA, Indian Territory,
Western District.

I, Lyzibeth Frazier, a Mid-wife, on oath state that I attended on Ella Jones, wife of F. P. Jones on the 28 day of Jan, 1905; that there was born to her on said date a Female (Male or Female) child; that said child was living March 4, 1906, and is said to have been named Francis Jones.

her
Lyzibeth X Frazier
mark

WITNESSES TO MARK:

[Must be Two Witnesses] Ethel Mooney
Ernest Frazier

Subscribed and sworn to before me this 16 day of May 1906.

Geo. W. Blackstone
Notary Public.

Born too late

to

C. N. B. 1446

IN RE

Application for Enrollment of

INFANT CHILD

Garvin Pearl Tumpen

a citizen of

Choctaw Nation.

Approved ..... 190....

..... Commissioner.

MAY 1 1905

DEPARTMENT OF THE INTERIOR,

COMMISSION TO THE FIVE CIVILIZED TRIBES.

IN RE Application for Enrollment, as a citizen of the Cherokee Nation,

of Fannie Pearl Kumpe, born on the 17th day of March, 1903

(Here insert name of child.)

Name of Father: Charlie A. Kumpe a citizen of the Cherokee Nation.

Name of Mother: Jennie B. Kumpe, a citizen of the U.S. Nation.

Post-office Brent P.O. Cherokee Nation

AFFIDAVIT OF MOTHER.

UNITED STATES OF AMERICA,
Northern Judicial District.
Cherokee Nation, District Ind. Ty.

I, Jennie B. Kumpe, on oath state that I am 22 years of age and a citizen, by adoption, of the Cherokee Nation; that I am the lawful wife of Charlie A. Kumpe, who is a citizen, by Birth, of the Cherokee Nation; that a Female (male or female.) child was born to me on 17th day of March, 1903; that said child has been named Fannie Pearl Kumpe, and is now living.

Jennie B Kumpe

WITNESSES TO MARK:

(Must be Two Witnesses.)

Subscribed and sworn to before me this 9th day of May 1905.

My Commission expires Dec 14th 1908 (2d Term) John D. Flickner. NOTARY PUBLIC

AFFIDAVIT OF ATTENDING PHYSICIAN, OR MIDWIFE.

UNITED STATES OF AMERICA,
UNITED STATES OF AMERICA, INDIAN TERRITORY, Northern Judicial District.
Cherokee Nation, District Ind. Ty.

I, E.B. Plunkett, a Midwife, on oath state that I attended on Mrs. Jennie B. Kumpe, wife of Charlie A. Kumpe, on the 17th day of March, 1903 that there was born to her on said date a Female (male or female.) child; that said child is now living and is said to have been named Fannie Pearl Kumpe.

E B Plunkett

WITNESSES TO MARK:

(Must be Two Witnesses.)

Subscribed and sworn to before me this 9th day of May 1905.

John D Flickner NOTARY PUBLIC

My Commission expires Dec 14th 1908 2d Term

Dec

1445

199

IN RE

Application for Enrollment of

MINOR CHILD.

Act of Congress Approved

April 26, 1906

Fannie [illegible] Dumpe

As a Citizen of

Cherokee Nation

Approved NOV 5 1906 190

Commissioner.

DIRECTED TO THE FINAL CLERK [illegible]

FILED

MAY 31 1906

COMMISSIONER

RECEIVED

MAY 14 1906

10 10

BIRTH AFFIDAVIT

Department of the Interior.

Commissioner to the Five Civilized Tribes.

ENROLLMENT OF MINOR. ACT OF CONGRESS, APPROVED APRIL 26, 1906.

IN RE APPLICATION FOR ENROLLMENT, as a citizen of the Cherokee Nation,

Jennie Pearl Kempe born on the 17th day of March 1904

[Name of child, if name desired]

Name of Father Charlie A. Kempe a citizen of the Cherokee Nation.

Name of Mother Jennie B. Kempe a citizen of the Cherokee Nation.

Postoffice Cherokee Indian Territory

AFFIDAVIT OF MOTHER.

UNITED STATES OF AMERICA, Indian Territory, Northern District.

I, Jennie B. Kempe, on oath state that I am Twenty Four years of age and a citizen by Marriage of the Cherokee Nation; that I am the lawful wife of Charlie A. Kempe, who is a citizen, by Blood, of the Cherokee Nation; that a Female child was born to me on the Seventeenth day of March 1904; that said child has been named Jennie Pearl Kempe, and was living March 4, 1905.

Jennie B. Kempe

WITNESSES TO MARK:

Must be Two Witnesses

Subscribed and sworn to before me this Twelfth day of May 1906

My Commission expires Dec' 14th 1906

John D. Flickner

Notary Public.

AFFIDAVIT OF ATTENDING PHYSICIAN OR MID-WIFE

UNITED STATES OF AMERICA, Indian Territory, Northern District.

I, Elizabeth B. Plunkett Midwife, on oath state that I attended on Jennie B. Kempe, wife of Charlie A. Kempe on the 17th day of March 1904; that there was born to her on said date a Female child; that said child was living March 4, 1905, and is said to have been named Jennie Pearl Kempe

[Male or Female]

Mrs E B Plunkett

WITNESSES TO MARK:

Must be Two Witnesses

Subscribed and sworn to before me this Twelfth day of May 1906

My Commission expires Dec 14th 1908

John D. Flickner

Notary Public.

C. N.T.1445.

MARRIAGE LICENSE.

Mr. Charles A. Kumpe

to

Miss Jennie Latimer.

Returned and filed this 28 day of Dec. 1897.

(Signed) T.N.Reed, Clerk.

By (Signed) Jno.C.Gardner,D.C.

DEPARTMENT OF THE INTERIOR

Commission to the Five Civilized Tribes.

Filed Jan.16,1902.

Tams Bixby,
Acting Chairman.

DEPARTMENT OF THE INTERIOR

Commissioner to the Five Civilized Tribes.

Filed Jun.19,1906.

Tams Bixby,
Commissioner.

State of Arkansas,)
County of Sebastian.) Fort Smith District.

CERTIFICATE OF RECORD.

~~United States of America.~~
~~INDIAN TERRITORY~~
~~Northern District~~

I, T. N. Reed Clerk of the County said County, certify that the above license for and certificate of the marriage of Mr. Charles A. Kumpe Court of ~~the United States Court in the North~~ ~~in District, Indian Territory~~ ~~do hereby certify that the instrument hereto attached~~ was Miss Jennie Latimer filed for record in my office the 28th day of December 1897 at M., and duly recorded in Book F , Marriage Record, Page 376

WITNESS my hand and seal of said ~~Court at Muskogee, in said~~ County ~~Territory,~~ this 8 day of Feb'y. , A. D. 1898

(Signed) T. N. Reed Clerk.

By Jno. C. Gardner, D.C. ~~Deputy.~~

DEPARTMENT OF THE INTERIOR.

COMMISSION TO THE FIVE CIVILIZED TRIBES

Muskogee, I. T., December 11 1906.

I, the undersigned, a Stenographer to the Commission to the Five Civilized Tribes, do hereby certify that the above and foregoing is a true and correct copy of the original offered in evidence in the matter of application for enrollment of Charlie A. Kumpe as a citizen of the Cherokee Nation.

Sarah Waters

C. N.F.1445.

MARRIAGE LICENSE.

Mr. Charles A. Kumpe

to

Miss Jennie Latimer.

Returned and filed this 28 day of Dec. 1897.

T. N. Reed, Clerk.

By Signed Jno. C. Gardner, D.C.

DEPARTMENT OF THE INTERIOR
Commission to the Five Civilized Tribes.
Filed Jan. 24, 1902.
Tams Bixby,
Acting Chairman.

DEPARTMENT OF THE INTERIOR
Commissioner to the Five Civilized Tribes.
Filed Jan. 19, 1906.
Tams Bixby,
Commissioner.

MARRIAGE LICENSE.

State of Arkansas,
County of Sebastian,
Fort Smith District.

United States of America, ~~INDIAN TERRITORY~~ ~~Northern District~~ } No.

To any Person Authorized by Law to Solemnize Marriage Greeting:

You are hereby commanded to Solemnize the Rite and publish the Bans of Matrimony between Mr Charles A. Kumpe, of Hanson, in ~~the~~ Cherokee Nation Indian Territory, aged 18 years, and Miss Jennie Latimer, of Gann, Cherokee Nation, in the Indian Territory, aged 15 years, according to law, and do you officially sign and return this license to the parties therein named.

WITNESS my hand and official seal at Muskogee, Indian Territory, this 22nd day of December A. D. 1897.

(SEAL) (Signed) T.N.Reed, County Clerk. ~~Clerk of the U. S. Court.~~

By Jno. C. Gardner, D.C. ~~Deputy~~.

CERTIFICATE OF MARRIAGE.

State of Arkansas,
County of Sebastian.

United States of America, ~~INDIAN TERRITORY~~ ~~Northern District~~ } ss.

I, James Dodson, a Minister of the Gospel, Do Hereby Certify, that on the 22 day of December, A. D. 1897, I did duly and according to law as commanded in the foregoing License, solemnize the Rite and publish the Bans of Matrimony between the parties therein named.

WITNESS my hand this 23 day of December A. D. 1897

My credentials are recorded in the office of the Clerk of the United States Court Indian Territory, Northern District, Book Page

(Signed) James Dodson. ~~A Minister of the Gospel~~

My credentials are recorded in
Recorder's Office, Sebastian County, Ark.

Muskogee, Indian Territory, May 16, 1906.

Charlie A. Kumpe,

Brent, Indian Territory.

Dear Sir:

Receipt is hereby acknowledged of application for the enrollment as a citizen of the Cherokee Nation of Fannie Pearl Kumpe, born March 17, 1904.

Respectfully,

Acting Commissioner.

MMP

Cherokee
N. B. 1445

Muskogee, Indian Territory, June 8, 1906.

Charlie A. Kumpe,

Brent, Indian Territory.

Dear Sir:

In connection with the application for the enrollment of your child, Fannie Pearl Kumpe, as a citizen of the Cherokee Nation, you are directed to forward to this office by return mail either the original, or a certified copy of the Marriage License and certificate of yourself and said child's mother.

You are requested to return this letter with your reply.

Respectfully,

Commissioner.

MMP

Cherokee
M.B.1445.

Muskogee, Indian Territory, December 13, 1906.

Charlie A. Kumpe,

Brent, Indian Territory.

Dear Sir:

In compliance with your verbal request, there is enclosed herewith a marriage license and certificate of yourself and Jennie Latimer, copies thereof having been retained in the files of this office.

Respectfully,

Encl.M-19
JMH.

Commissioner.

Cher M 1446

1446

190

IN RE
Application for Enrollment of
MINOR CHILD
Act of Congress Approved
April 26, 1906.

Leo M. Keys

as a citizen of

Cherokee Nation

Approved 190

.....
Commissioner.

DEPARTMENT OF THE INTERIOR
COMMISSIONER TO THE FIVE CIVILIZED TRIBES

FILED
MAY 31 1906

COMMISSIONER

RECEIVED
MAY 14 1906

correct identified

BIRTH AFFIDAVIT 199

DEPARTMENT OF THE INTERIOR.

COMMISSIONER TO THE FIVE CIVILIZED TRIBES

ENROLLMENT OF MINORS. ACT OF CONGRESS, APPROVED APRIL 26, 1906.

In Re Application For Enrollment, as a citizen of the Cherokee Nation,

of Leo M. Keys, born on the 3rd day of Aug 1904
[Here insert name of child.]

Name of Father L. G. B. Keys a citizen of the Cherokee Nation.

Name of Mother Roseanie Keys a citizen of the U. S Nation.

Tribal enrollment of father Cherokee Tribal enrollment of mother Not enrolled

Postoffice Muldrow I. T.

AFFIDAVIT OF MOTHER.

United States of America, Indian Territory, Northern District.

I, Roseanie Keys on oath state that I am 24 years of age and a citizen by blood of the U.S. Nation; that I am the lawful wife of L. G. B. Keys who is a citizen, by blood of the Cherokee Nation; that a Female child was born to me on 3rd day of Aug 1904; that said child has been named Leo M. Keys and was living March 4, 1906.

[Male or Female.]

Roseanie Keys
Mama

WITNESSES TO MARK:

[Must Be Two Witnesses] Dora Keys
Bonnie Moseley

Subscribed and sworn to before me this 12th day of May 1906.

J. W. Benson
Notary Public.

AFFIDAVIT OF ATTENDING PHYSICIAN OR MID-WIFE.

United States of America, Indian Territory, Northern District.

I J. F. Fox a M. D. on oath state that I attended on Roseanie Keys, wife of L. G. B. Keys on the 3rd day of Aug 1904; that there was born to her on said date a Female child; that said child was living March 4, 1906, and is said to have been named Leo M Keys

[Male or Female]

J. F. Fox MD

WITNESSES TO MARK:

[Must be Two Witnesses]

Subscribed and sworn to before me this 12th day of May 1906.

J. W. Benson
Notary Public.

COMMISSION EXPIRES JULY 17th 1908

No. N Blue 6

Mcl Md 15-4

IN RE

Application for Enrollment of

MINOR CHILD

Act of Congress Approved April 26, 1906.

Olea May Keyes

as a citizen of

Cherokee Nation.

GHB

Approved..... 190...

.....

Commissioner.

DEPARTMENT OF THE INTERIOR
COMMISSIONER TO THE FIVE CIVILIZED TRIBES

FILED

JUL 13 1906

COMMISSIONER

RECEIVED

JUN 20 1906

BIRTH AFFIDAVIT 199

DEPARTMENT OF THE INTERIOR,

COMMISSIONER TO THE FIVE CIVILIZED TRIBES.

ENROLLMENT OF MINORS. ACT OF CONGRESS, APPROVED APRIL 26, 1906.

IN RE APPLICATION FOR ENROLLMENT, as a citizen of the Cherokee Nation,

of Cleo May Keys [Here insert name of child], born on the 3rd day of Aug. 1904.

Name of Father: G.A.L. Keys, a citizen of the Cherokee Nation.

Name of Mother: Rose Emma ~~Roseanie~~ Keys, a citizen of the United States ~~xxxx~~.

Tribal enrollment of father Roll No. 21496 Tribal enrollment of mother.....

Postoffice Muldrow, Indian Territory.

AFFIDAVIT OF MOTHER.

UNITED STATES OF AMERICA, Indian Territory, }
Northern District. }

Rose Emma ~~Roseanie~~ Keys on oath state that I am 24 years of age and a citizen ~~by~~ of the United States ~~xxxx~~; that I am the lawful wife of G.A.L. Keys, who is a citizen, by blood, of the Cherokee Nation; that a female [Male or Female] child was born to me on the 3rd day of August 1904; that said child has been named Cleo May Keys and was living March 4, 1906.

Rose Emma her + Keys
Mark

WITNESSES TO MARK:

[Must be Two Witnesses] { W.O. Bruton
C.B. Bruton

Subscribed and sworn to before me this 19th. day of June 1906.

John W. Goodman
Notary Public.

AFFIDAVIT OF ATTENDING PHYSICIAN OR MID-WIFE.

UNITED STATES OF AMERICA, Indian Territory, }
Northern District. }

I, J.F. Fox, a physician, on oath state that I attended on Rose Emma ~~Roseanie~~ Keys, wife of G.A.L. Keys on the 3rd day of Aug. 1904; that there was born to her on said date a female [Male or Female] child; that said child was living March 4, 1906, and is said to have been named Cleo May Keys

J.F. Fox M.D.

WITNESSES TO MARK:

[Must be Two Witnesses] {

Subscribed and sworn to before me this 19th. day of June 1906.

John W. Goodman
Notary Public.

Jcc

119 11446

IN RE
Application for Enrollment of
MINOR CHILD
Act of Congress Approved
April 26, 1906.

Cleo Mary Keys

as a citizen of

Cherokee Nation

Approved JAN 30 1907 190

Commissioner.

DEPARTMENT OF THE INTERIOR
COMMISSIONER TO THE FIVE CIVILIZED TRIBES

FILED

JAN 17 1907

BIRTH AFFIDAVIT 199

DEPARTMENT OF THE INTERIOR.

COMMISSIONER TO THE FIVE CIVILIZED TRIBES

ENROLLMENT OF MINORS. ACT OF CONGRESS, APPROVED APRIL 26, 1906.

In Re Application For Enrollment, as a citizen of the Cherokee Nation,

of Ola May Keys [Here insert name of child], born on the 3rd day of August 1904

Name of Father Geo Keys a citizen of the Cherokee Nation.

Name of Mother Rosa Emma Keys. a citizen of the Nation.

Tribal enrollment of father Tribal enrollment of mother

Postoffice Muldrow I.T.

AFFIDAVIT OF MOTHER.

United States of America, Indian Territory, Northern District.

I Rosa Emma Keys on oath state that I am White-25 years of age and a citizen by of the Nation; that I am the lawful wife of Geo Keys who is a citizen, by of the Cherokee Nation; that a Girl [Male or Female.] child was born to me on the 3rd day of August 1904; that said child has been named Ola May Keys and was living March 4, 1906.

her
Rosa Emma X Keys
mark

WITNESSES TO MARK:

[Must Be Two Witnesses] C. A. Riddle

John E. Johnston

Subscribed and sworn to before me this 15th day of December 1906.

J. H. Baker
Notary Public.

MY COMMISSION EXPIRES DEC. 22nd 1909.

AFFIDAVIT OF ATTENDING PHYSICIAN OR MID-WIFE.

United States of America, Indian Territory, Northern District.

I Jas F Fox a ~~Physician~~ on oath state that I attended on Rosa Emma Keys, wife of Geo Keys on the 3rd day of August 1904; that there was born to her on said date a Girl [Male or Female] child; that said child was living March 4, 1906, and is said to have been named Ola May Keys.

J. F. Fox M.D.

WITNESSES TO MARK:

[Must be Two Witnesses]

Subscribed and sworn to before me this 15th day of Dec 1906.

J. H. Baker
Notary Public.

MY COMMISSION EXPIRES DEC. 22nd 1909.

NORTH. DIST. IND. TER.
FILED
AT VINITA, I. T.
OCT 2 1908
Chas. A. Davidson
Clerk U.S. Court

FILED
JUL 13 1906
COMMISSIONER

NB-1446

CERTIFICATE OF RECORD.

United States of America,
INDIAN TERRITORY,
Northern District. } ss.

I, CHARLES A. DAVIDSON, Clerk of the United States Court in the Northern District, Indian Territory, do hereby certify that the instrument hereto attached was filed for record in my office the 2 *day of* OCTOBER *190*3*, at* . *M., and duly recorded in Book* B *., Marriage Record, Page* 199

WITNESS my hand and seal of said Court at Vinita, in said Territory this 2 *day of* OCTOBER *, A. D. 190*3

Chas. A. Davidson *Clerk.*

By ..... *Deputy.*

CERTIFICATE OF RECORD.

United States of America,
INDIAN TERRITORY,
Northern District. } ss.

I, CHARLES A. DAVIDSON, Clerk of the United States Court in the Northern District, Indian Territory, do hereby certify that the instrument hereto attached was filed for record in my office the 2 *day of* OCTOBER *190*3*, at* M*, and duly recorded in Book* B*., Marriage Record, Page* 199

WITNESS my hand and seal of said Court at Vinita, in said Territory this 2 *day of* OCTOBER *., A. D. 190*3

Chas. A. Davidson *Clerk.*

By ..... *Deputy.*

MARRIAGE LICENSE.

United States of America,
INDIAN TERRITORY,
Northern District } ss.

No. 232

To Any Person Authorized by Law to Solemnize Marriage---Greeting:

You are Hereby Commanded to Solemnize the Rite and Publish the Banns of Matrimony between Mr George Key of Muldrow, in the Indian Territory, aged 17 years, and Miss Emma Shawn, of Muldrow, in the Indian Territory, aged 22 years, according to law, and do you officially sign and return this License to the parties therein named.

WITNESS my hand and official seal at Sallisaw, Indian Territory, this 11th day of September, A. D. 1903.

Chas A Saddler
Clerk of the U. S. Court.

By D. P. Delaney, Deputy

CERTIFICATE OF MARRIAGE.

United States of America,
INDIAN TERRITORY,
Northern District. } ss.

I, R. V. Thompson, a Minister of the Gospel, DO HEREBY CERTIFY, that on the 14 day of September, A. D. 1903, did duly and according to law as commanded in the foregoing License, solemnize the Rite and Publish the Banns of Matrimony between the parties therein named.

WITNESS my hand this 14 day of September, A. D. 1903.

My credentials are recorded in the office of the Clerk of the United States Court, Indian Territory, Northern District, Book , Page

R. V. Thompson
A Minister of the Gospel.

NOTE—This License and Certificate of Marriage must be returned to the office of the Clerk of the United States Court in the Northern District, Indian Territory, from whence it was issued, within sixty days from the date thereof, or the party to whom the license was issued will be liable in the amount of One Hundred Dollars ($100.00).

PHOENIX PRINT, MUSKOGEE

Muskogee, Indian Territory, May 15, 1906

L. C. B. Keys,

Muldrow, Indian Territory.

Dear Sir:

Receipt is hereby acknowledged of application for the enrollment as a citizen of the Cherokee Nation of Leo M. Keys, born August 5, 1904.

Respectfully,

LMB

Acting Commissioner

Cherokee
W. B. 1446

Muskogee, Indian Territory, June 8, 1906.

L. C. A. Keys,
Muldrow, Indian Territory.

Dear Sir:

In connection with the application for the enrollment of your child, Leo M. Keys, as a citizen of the Cherokee Nation, you are advised that from the information contained in the affidavit as to the birth of said child, this office is unable to identify you upon its records as an applicant for enrollment as a citizen of the Cherokee Nation.

You are directed to advise this office by return mail under what name application was made for your enrollment, your age, the names of your parents and any members of your family with whom you were enrolled.

You are requested to return this letter with your reply.

Respectfully,

MKP

Commissioner.

Cherokee N.B.1446.

Muskogee, Indian Territory, June 18, 1906.

W.R.W.C.Keys,

Baldrow, Indian Territory.

Dear Sir:

This office is in receipt of your letter of June 11, returning the letter addressed to L.C.A. Keys, asking that he advise under what name he was listed for enrollment as a citizen of the Cherokee Nation, such information being desired in connection with the application for the supplement of his child, Leo M. Keys, as a citizen of the Cherokee Nation.

You state that L.C.A. Keys is your son; that he is enrolled as a member of your family; that his correct name is C.A.L. Keys and that the correct name of his child is Cleo M. instead of Leo M. Keys. You request that the name of the child be changed upon the records of this office to Cleo M. Keys.

In reply you are advised that from the information contained in your letter, your son has been identified upon the records of this office as a duly enrolled citizen of the Cherokee Nation under the name of C.A.L. Keys. His name

Cherokee M.B.1448.48.

appears in the affidavit as to his child's birth as L.[illegible].Keys and the name of his child appears in the affidavit as Lee M. Keys.

There is enclosed herewith a blank form of birth affidavit, which you are requested to have properly executed, the name of your son to appear throughout the same as G.A.L. Keys, and the name under which he desires his child enrolled to appear correctly throughout the affidavit.

Before the enrollment of this child will be complete, it will be necessary that the marriage license and certificate, or a certified copy of the same, of its parents, be forwarded to this office, and it is requested that the same be forwarded with the affidavit.

You are requested to return this letter with your reply.

Respectfully,

Encl. M.A.1844.

Commissioner.

Cherokee
N. B. 1446

Muskogee, Indian Territory, August 15, 1906.

G. A. L. Keys,
Muldrow, Indian Territory.

Dear Sir:

In connection with the application for the enrollment of your child, Cleo May Keys, as a citizen of the Cherokee Nation, you are advised that this office is in receipt of a marriage license and certificate showing the marriage on September 11, 1903, of George Keys and Miss Emma Sharver. The name of your wife appears throughout the affidavit as to the birth of said child as Mary Emma Keys.

If you and your wife are identical with the persons mentioned in this marriage license and certificate as George Keys and Emma Sharver, you are requested to execute before a notary public, an affidavit to that effect and forward same to this office at the earliest practicable date.

You are requested to return this letter with your reply.

Respectfully,

MMP

Commissioner.

Cherokee
E. B.1416.

Muskogee, Indian Territory, December 10, 1904.

W. A. L. Keys,

Muldrow, Indian Territory.

Dear Sir:

In connection with the application for the enrollment of Cleo May Keys, child of yourself and Rena Emma Keys, as a citizen of the Cherokee Nation, you are advised that this office is in receipt of a marriage license and certificate showing the marriage, on September 14, 1903, of George Keys and Rena Sharver.

If you and your wife are identical with the persons mentioned in this marriage license and certificate as George Keys and Rena Sharver, you are requested to execute, before a notary public, an affidavit to that effect and forward to this office at the earliest practicable date.

You are requested to return this letter with your reply.

Respectfully,

JMH.

Commissioner.

1117

199

IN RE

Application for Enrollment of

MINOR CHILD

Act of Congress Approved April 26, 1906.

Cora Elaine Keys

as a citizen of

CHEROKEE Nation.

Approved JAN 1 1907 190...

Commissioner.

CHEROKEE

FILED

MAY 31 1905

BIRTH AFFIDAVIT 199

DEPARTMENT OF THE INTERIOR,

COMMISSIONER TO THE FIVE CIVILIZED TRIBES.

ENROLLMENT OF MINORS. ACT OF CONGRESS, APPROVED APRIL 26, 1906.

IN RE APPLICATION FOR ENROLLMENT, as a citizen of the Cherokee Nation, of Cora Elaine Keys (Here insert name of child), born on the 14 day of November 1902

Name of Father Levi Keys a citizen of the Cherokee Nation

Name of Mother: Cora Elizabeth Keys a citizen of the U.S. Nation.

Tribal enrollment of father #114 Tribal enrollment of mother

Postoffice Porter, I.T.

AFFIDAVIT OF MOTHER.

UNITED STATES OF AMERICA, Indian Territory,
Western District.

I, Cora Elizabeth Keys on oath state that I am 35 years of age and a citizen by ...., of the U.S. Nation; that I am the lawful wife of Levi Keys, who is a citizen, by blood of the Cherokee Nation; that a Female (Male or Female) child was born to me on 14 day of November, 1902; that said child has been named Cora Elaine Keys, and was living March 4, 1906.

Cora Elizabeth Keys

WITNESSES TO MARK:

[Must be two Witnesses]
Salue Huggins
Levi Keys

Subscribed and sworn to before me this 14 day of May 1906.

Com Exp 4/29 1908 J W Amuler
Notary Public

AFFIDAVIT OF ATTENDING PHYSICIAN OR MID-WIFE.

UNITED STATES OF AMERICA, Indian Territory,
Western District

I, R.L.Allen .M.D., a Physician, on attended on Mrs. Cora Elizabeth Keys, wife of Levi Keys on the 14 day of Nov. 1902; that there was born to her on said date a Female child, that said child was living March 4, 1906, and is said to have been named Cora Elaine Keys

R L Allen

WITNESSES TO MARK

[Must be two Witnesses]
Salue Huggins
Levi Keys

Subscribed and sworn to before me this 14 day of May, 1906

Com Exp 4/29 1908

MARRIAGE LICENSE.

No. 405.

To any person authorized by law to solemnize Marriage---Greeting:

YOU ARE HEREBY COMMANDED to solemnize the Rite and publish the Banns of Matrimony between Mr. L. . Key= of Choska in the I. T. aged 35 years, and Mrs Cora Johnson of Choska, in the I. T. aged 26 years, according to law, and do you officially sign and return this License to them parties hereto named.

Witness my hand this 28 day of June A.D.1894.

(Signed) Joe W. Phillips,
Clerk of the U.S.Court.

By (Signed) T. S. Young.
Deputy.

(SEAL)

UNITED STATES OF AMERICA
INDIAN TERRITORY
First Judicial Division.

I, J. W. Phillips, Clerk of the United States Court, Indian Territory, First Judicial Division, Northern District, do hereby certify that the foregoing is a true and correct copy of a License issued by me on the 28 day of June A. D. 1894 to Mr. L. Key and Miss Cora Johnson, and that I did duly solemnize the Rites and publish the Banns of Matrimony between the parties therein named.

WITNESS my hand this 28 day of June, A. D. 1894.

My Credentials are recorded in the office of the Clerk of the United States Court, Indian Territory, First Judicial Division, Book A, Page 189.

(Signed) Joe W. Phillips,

Marriage Record.

INDIAN TERRITORY.

UNITED STATES OF AMERICA
INDIAN TERRITORY
FIRST JUDICIAL DIVISION.

No. 438.

To any person authorized by law to solemnize Marriage--Greeting:

YOU ARE HEREBY COMMANDED to solemnize the rite and publish the banns of Matrimony between Mr. L. T. Keys of Skiatook in the I. T. aged 22 years, and Miss Cora Johnson of Skiatook, in the I. T. aged 21 years, according to law, and do you certificate sign and return this License to that parties therein named.

WITNESS my hand and official seal, this 27 day of June A.D.1894

Joseph P. Phillips,
Clerk of the U.S. Court.

By (Signed) W. B. Young.
Deputy.

(SEAL)

CERTIFICATE OF MARRIAGE

UNITED STATES OF AMERICA. I, J. E. Russell, a minister of the
INDIAN TERRITORY gospel,
First Judicial Division.

DO HEREBY CERTIFY, that on the 28 day of June A. D. 1894 I did duly and according to law, solemnize in the foregoing License, mentioned the rite and publish the Banns of Matrimony between the parties therein named.

WITNESS my hand this 28 day of June, A. D. 1894.

The credentials are reserved in the office of the Clerk of the United States Court, Indian Territory, First Judicial Division, Book [illegible] Page [illegible].

(Signed) Rev. J. E. Russell,

A minister of the Gospel.

CERTIFICATE OF RECORD.

UNITED STATES OF AMERICA
INDIAN TERRITORY
1st JUDICIAL DIVISION.

I, JOSEPH P. PHILLIPS, Clerk of the United States Court in the Indian Territory, do hereby certify that the instrument herein attached was filed for record in my office the 29th day of June 1894, at [illegible] o'clock, and duly recorded in Book [illegible] Marriage Record, Page 438.

WITNESS my hand and seal of said Court at Muscogee in said Territory this 9th day of July A. D. 1894.

(Signed) J. P. Phillips, Clerk.
By J. M. Dodson, Deputy.

DEPARTMENT OF THE INTERIOR.
COMMISSION TO THE FIVE CIVILIZED TRIBES.

Muskogee, I. T., August, 1894.

The Cherokee

Commissioner.

l 38

FILED
JAN 16 1952

Cherokee Citizens.

Appearances:
Applicant, in person;
W.J.Monagh, of Attorneys for the Cherokee Nation.

EXAMINATION.

Q What is your name? A Levi Keys.
Q How old are you? A I don't know my age.
Q About how old? A 40 some odd
Q What is your post-office address? A Chouteau.
Q That in the Creek Nation? A Yes sir.
Q Did you appear before this Commission in May,1900 and make application for the enrollment of yourself and wife and four children?
A Yes sir.
Q What is the name of your wife? A Cora E.
Q What is the name of your eldest child? A Viola W.
Q What is the name of the next child? A Carrie M.
Q What is the name of the next one? A Herbert C.
Q Next child? A Lester.
Q Are these children all alive? A Yes sir.
Q And they living at Chouteau with you? A Two of them are there with me.
Q Which ones are living with you? A Herbert and Lester.
Q What is the name of your father? A Looney Keys.
Q Is he living or dead? A Dead.
Q What is the name of your mother? A Polly
Q Is she living or dead? A No, she is dead.
Q Is your wife a Cherokee or a white woman? A White woman.
BY COMMISSION: There was received and filed by the Commission on the 4th day of June,1900, a license issued by James W. Phillips, by W.S.Young, Deputy, Clerk of the United States Court First Judicial Division Indian Territory, on the 27th day of June,1894, authorizing the marriage of L.R.Keys and Mrs Cora Johnson, and a certificate showing that the parties were united in matrimony by J.R.Rozell, Minister of the Gospel on the 28th day of June,1894.
Q Were you ever married before you married Cora E. Keys, or Cora E. Johnson? A Yes sir.
Q What was the name of your first wife? A Annie Farrow was her maiden name.
BY COMMISSION: On the 11th day of November 1901, at Tahlequah, Indian Territory, Anna Keys, appeared before the Commission and made satisfactory proof as to her marriage to the applicant on the 17th day of March 1897.
Q How long did you live with Anna Keys? A I don't remember.
Q Well, about how long? A 5 or 6 years or 7.
Q Well, how long after you separated from her did you marry your present wife? A I don't remember how long it was.
Q You have as much as 2 years? A Oh yes, it has been longer than that.
Q Have you [illegible]? A Yes sir.
Q [illegible] I have put a copy of

Q [illegible] your [illegible] is [illegible].
Q [illegible] you were divorced [illegible] married to your present [illegible] A Several years since [illegible].
Q Have you and your present wife been living together [illegible] A Yes sir.
Q Are you living together now? A Yes sir.
Q Now these children, Viola W. and Carrie M., are they living with your first wife? A Yes sir.
Q Did the Court give her the custody of these children? A I [illegible] of them until [illegible] about two months ago I sent her up there to school; I had Viola until about two months ago or a little over and I sent her up there to school. She is up there now with her mother. Carrie has been with her mother all the time.
Q How long had you had Viola? A Since we separated.
Q Up to two months ago? A Yes sir.
Q Has Carrie ever lived with you since you separated? A No sir.
Q Do you know whether or not she is living? A Yes sir, she is living.
Q How do you know? A I had a letter from her the other day.
Q Have you seen her since that time? A Yes sir.
Q Do you contribute anything to the support of that child? A No sir.
Q Your first wife is supporting that child? A Yes sir.
Q Who is supporting Viola? A I am.
Q Now your wife has another child besides Viola and Carrie has not she? A Yes sir.
Q What is the name of that child? A I don't know what its name is.
Q Who is the father of the child? A I don't know.
Q That child was born after she separated from you was it?
A Yes sir.
Q Do you know how long afterwards? A Not exactly, it was about a year and a half or two years after.
Q After you separated from her did you ever live with her again?
A No sir.
Q Did you ever stay with her. A No sir.
Q Did you [illegible] the time you separated from her and the time that this child she claims you are the father of here was born, that is, when did you first see her after you were divorced, how long after you were divorced before you saw her; tell me just about how long it was, as nearly as possible? A As well as I can remember it was, I went down after the children to have them enrolled for that Strip payment; she was living in the Choctaw Nation and I went down to get her to come up to have the children enrolled.
Q You think that is the first time you saw her after your divorce? A As well as I can remember it is.
Q Was this Luvada living then? A Yes sir.
Q About how long was that after your separation, was it as much as a year? A Yes sir, it was over a year, year and a half or two years.
Q Then if she says you are the father of Luvada she is mistaken is she? A Yes sir.
Q Have you ever claimed that child of hers as your child? A No sir.
Q Have you always lived in the Cherokee Nation? A Up to the time I went to Chouska.
Q When did you go to Chouska? A About ten years ago.
Q Have you lived there continuously since that time? A Yes sir.
Q Do you own any property in the Cherokee Nation? A No sir.
Q Do you own any property in the Creek Nation? A Yes sir.
Q Have you ever applied for [illegible] in the Creek Nation? A No sir.
Q Have you ever applied for your children for enrollment in the Creek Nation? A No sir.
Q Are you engaged in any profession at Chouska? A I am in business there.
Q What business? A [illegible]

-3-

Q [illegible] Cherokee Na-
[illegible]
Q [illegible] A No sir.
Q [illegible] A Yes sir.

[illegible] Cherokee [illegible]
[illegible]
[illegible]
Page 873 [illegible] Levi Keys, Illinois District.
Page 873 No.1008 Viola M. Keys, Illinois District.
Page 873 No.1009 Carrie M. Keys, Illinois District.
Page 873, No.1010 Herbert U. Keys, Illinois District.
1896 census roll of citizens of the Cherokee Nation examined and applicant's wife, present wife not found thereon.

Q How does it happen that your wife Cora is not on the roll of 1896
A I didn't put her on.
Q Did you apply for her enrollment? A No sir.
Q Why not? A I don't know, I didn't suppose she could draw the Strip money.
Q Were you living with your wife, Cora E. when this census roll of 1896 was made? A Yes sir.
Q Have you lived with her continuously ever since that time?
A Yes sir.
Q Have you separated from her at all? A No sir.
BY MR. BAUGH, of attorneys for the Cherokee Nation.
Q What time was your divorce granted? A I don't remember.
Q Did you have a divorce at the time you married this woman?
A Yes sir.
Q How long after you separated from your first wife before you married your second wife? A I don't remember how long, two or three years.

BY COMMISSION: On the 11th day of May, 1900, Levi Keys appeared before the Commission and made application for the enrollment of himself and four children as citizens by blood of the Cherokee Nation, and for the enrollment of his wife as a citizen by intermarriage. The testimony taken at that time was found to be incomplete, and said Keys this day appears before the Commission and gives further testimony as regards his said application. He is duly identified on the authenticated roll of 1880 and the census roll of 1896; his three eldest children are also identified on the roll of 1896. The youngest child, Lester, was born subsequent to the compilation of the census roll of 1896 and its name does not appear of record thereon. There was received, approved and filed by the Commission on the 10th day of July, 1900, an affidavit as to the birth of said child, duly executed. Said Levi Keys and his children will be listed for enrollment as Cherokees by blood, satisfactory proof having been made as to their residence as prescribed by law. His wife Cora E. is not identified on the census roll of 1896. Applicant makes proof as to his marriage to her, June of 1896, and swears that they have been living together continuously since that time. She will be [illegible] for enrollment [illegible] by intermarriage.
The applicant avers that he was formerly married to one [illegible], and that his two oldest children [illegible] children [illegible] Keys. [illegible] is [illegible] to the proof [illegible], which [illegible]

Subscribed and sworn to before me this January 11, 1912.

Commissioner.

DEPARTMENT OF THE INTERIOR,

COMMISSIONER TO THE FIVE CIVILIZED TRIBES.

In the matter of the application for the enrollment of

WILLIAM C LARGE.

as a Cherokee Citizen.

CHEROKEE N.B. 1428.

1448 3164

IN RE

Application for Enrollment of

MINOR CHILD

Act of Congress Approved
April 26, 1906

William Clay

as a citizen of

Cherokee Nation.

GHB
Approved 190

Commissioner.

CIVILIZED TRIBES

FILED
MAY 31 1906

Commissioner

RECEIVED
MAY 31 1906

DEPARTMENT OF THE INTERIOR.

COMMISSIONER TO THE FIVE CIVILIZED TRIBES

ENROLLMENT OF MINORS. ACT OF CONGRESS APPROVED APRIL 26 1906

[illegible] born a citizen of the Cherokee Nation,
[illegible] born the 11 day of March, 1904
Name of father William C. Large a citizen of the Cherokee Nation.
Name of mother Artie E. Large a citizen of the Intermarried Nation.
Tribal enrollment of father Cherokee Tribal enrollment of
mother [illegible]

[illegible]

AFFIDAVIT OF MOTHER

United States of America, Indian Territory,
Muskogee District.

I Artie E. Large on oath state that I am 26 years of age and a citizen by marriage of the Cherokee Nation; that I am the lawful wife of William C. Large who is a citizen, by blood of the Cherokee Nation, that a male child was born to me on 11 day of March 1904; that said child has been named William C. Large and was living March 4, 1906.

Artie E. Large

WITNESSES TO MARK

[illegible]

Subscribed and sworn to before me this 10 day of May 1906.

Com Ex Sept-15-1907

Jasper A. Martin
Notary Public.

AFFIDAVIT OF ATTENDING PHYSICIAN OR MID-WIFE.

United States of America, Indian Territory,
Muskogee District.

I, Jas. Bayly a Physician, on oath state that I attended on Artie E. Large wife of William C. Large on the 11 day of March 1904; that there was born to her on said date a male child; that said child was living March 4, 1906; and is said to have been named William C. Large

Jas. Bayly M. D.

Subscribed and sworn to before me this 12 day of May 1906

Com Ex [illegible]

Jasper A. Martin
Notary Public.

a

[illegible] OF THE INTERIOR
COMM[illegible]
FILED
[illegible]

[illegible] undersigned [illegible], [illegible] sworn, [illegible] [illegible]grapher to the Commission [illegible] Civil [illegible], [illegible] recorded the testimony [illegible] proceedings [illegible] case, [illegible] for[illegible] is a true [illegible] complete [illegible] thereof.

[illegible signature]

Subscri[illegible] sworn to before me this 22[illegible] day of [illegible]tember, 1[illegible].

[illegible signature]

O. J. [illegible]

In the matter of the application of William C. Large, for the enrollment of himself and wife, Cordia E., and Grace L. Large, as citizens by intermarriage of the Cherokee Nation.

Artie E. Large, being first duly sworn and examined by the [illegible]

Q What is your name? A Artie E. Large.
Q How old are you? A 45.
Q What is your postoffice? A Vinita.
Q Are you a white woman? A Yes sir.
Q You are claiming as an intermarried citizen are you? A Yes sir.
Q What is your husband's name? A William C. Large.
Q Is he a Cherokee by blood? A Yes sir.
Q How long has your husband lived in the Cherokee Nation? A Ever since he came here; he was 18 years old I think.
Q When were you married to him? A In '80.
Q Is he your first husband? A Yes sir.
Q Are you his first wife? A Yes sir.
Q Have you and your husband been living together ever since your marriage? A Yes sir.
Q Never been separated? A No sir.
Q Were you living together on the first of last September? A Yes sir.
Q Have you and your husband made your home in the Cherokee Nation? A Yes sir.
Q Ever since 1880? A Yes sir.
Q How many children have you? A Two.
Q Both living are they? A Yes sir.

R. Palmer, being first duly sworn, states that as stenographer to the Commission to the Five Civilized Tribes, he correctly reported the testimony and proceedings in the above case, and that the foregoing is a true and correct transcript of his stenographic notes thereof.

R Palmer

Subscribed and sworn to before me this 22nd day of December, 1902.

C.M.O. Cherokee N. B. 1448

DEPARTMENT OF THE INTERIOR,

COMMISSIONER TO THE FIVE CIVILIZED TRIBES.

In the matter of the application for the enrollment of William C. Large, Jr., as a citizen by blood of the Cherokee Nation.

D E C I S I O N

THE RECORDS OF THIS OFFICE SHOW: That on May 14, 1906, application was received at this office for the enrollment, as a minor citizen of the Cherokee Nation, of William C. Large, Jr., under the provisions of Section two of the Act of Congress approved April 26, 1906, (34 Stat. 137). Copies of certain proceedings had at Vinita, Indian Territory, September 21, 1900, and at Muskogee, Indian Territory, October 13, 1902, before the Commission to the Five Civilized Tribes, in the matter of the application for the enrollment of William C. Large, et al., as citizens of the Cherokee Nation, are filed herewith and made a part of the record herein.

THE EVIDENCE IN THIS CASE SHOWS: That the applicant herein, William C. Large, Jr., is the minor child of one William C. Large, a regularly enrolled citizen by blood of the Cherokee Nation, and Artie E. Large, a non citizen white woman, who were united in marriage in the year 1889; that the said William C. Large, Jr., was born to them in lawful wedlock March 11, 1904, and was living March 4, 1906.

Section two of the Act of Congress approved April 26, 1906, (34 Stat. 137), in part provides:

> "That for ninety days after approval hereof applications shall be received for enrollment of children who were minors living March fourth, nineteen hundred and six, whose parents have been enrolled as members of the Choctaw, Chickasaw, Cherokee, or Creek tribes, or have applications for enrollment pending at the approval hereof, and for the purpose of enrollment under this section illegitimate children shall take the status of the mother, and allotments shall be made to children so enrolled."

IT IS, THEREFORE, ORDERED AND ADJUDGED: That under the provisions of Section two of the Act of Congress above noted, William C. Large, Jr., is entitled to enrollment as a citizen by blood of the Cherokee Nation, and his application for enrollment as such is accordingly granted.

Commissioner

Dated at Muskogee, Indian Territory,

this JAN 21 1907

Muskogee, Indian Territory, May 16, 1906.

William C. Large,
Vinita, Indian Territory.

Dear Sir:

Receipt is hereby acknowledged of application for the enrollment as a citizen of the Cherokee Nation of William C. Large, born March 11, 1904.

Respectfully,

Acting Commissioner.

WMP

(COPY)

D.C. 35290

Venita I.T. Aug 10, -06.

Commission five civilzed tribes

In reply to yous of Aug 16-No. 1448 Cherokee Will sey I have no marriage certificele or License I was married to my wife in the year 1889 by a minister of the gospel I dent know he is alive or not. I thought I had given the Commission Sufficent proof of our marriage when I made application for her being enrolled, I know of but one or two persons thet was present when we was married I can get affidavit from them if you require it I think the records in yur office will show affidavits of two or three persons that witnessed our marriage; at the time I was married the Law did not require a Lecense to make a marriage Legal all that was required was to heve the ceremony performed by an ordained minister or some one Legally authorized to perform ceramony. the Attorney for the Cherokee Nation Williams Hasting is farmiliar with the Status of my wife and perhaps he can explain to you satisfaction please advise me in this matter if this is not Satisfacter

Yous Res.

William C. Darge

REFER IN REPLY TO THE FOLLOWING

Cherokee
N. B. 1448.

DEPARTMENT OF THE INTERIOR
COMMISSIONER TO THE FIVE CIVILIZED TRIBES.

Muskogee, Indian Territory, August 16, 1906.

William C. Large,

Vinita, Indian Territory.

Dear Sir:

In connection with the application for the enrollment of your child, William C. Large, as a citizen of the Cherokee Nation, you are directed to forward to this office, by return mail, either the original or a certified copy of the marriage license and certificate of yourself and said child's mother.

You are requested to return this letter with your reply.

Respectfully,

Commissioner.

LMC

Cherokee
N. B. 1448.

Muskogee, Indian Territory, August 24, 1906.

William C. Large,

Vinita, Indian Territory.

Dear Sir:

Referring to your letter of August 17th, you will be advised of any further action taken in connection with the application for the enrollment of your child, William C. Large, as a citizen of the Cherokee Nation.

Respectfully,

Acting Commissioner.

LMC

Cherokee
N.B.1448

W W HASTINGS, ATTORNEY — OFFICE OF — H M VANCE, SECRETARY

Attorney for the Cherokee Nation,
MUSKOGEE, I. T. January 21, 1907.

The Commissioner to the Five Civilized Tribes,

Muskogee, Indian Territory.

Sir:

Receipt is acknowledged of the testimony and of your decision enrolling William C. Large as a citizen by blood of the Cherokee Nation. Time for protesting said decision is waived, and I consent that said person may be placed upon the schedule immediately.

Respectfully,

W. W. Hastings.

Attorney for Cherokee Nation.

Cherokee M.B.
1448

Muskogee, Indian Territory. January 21, 1907.

W. W. Hastings,
Attorney for the Cherokee Nation,
Muskogee, Indian Territory.

Dear Sir:

There is enclosed herewith a copy of the decision of the Commissioner to the Five Civilized Tribes, dated January 21, 1907, granting the application for the enrollment of William C. Large as a citizen by blood of the Cherokee Nation.

Respectfully,

Commissioner.

E.R.C.
Enc.. M.C.15.

Cherokee N.B.
1448

Muskogee, Indian Territory. January 21, 1907.

William C. Large,
Vinita, Indian Territory.

Dear Sir:

There is enclosed herewith a copy of the decision of the Commissioner to the Five Civilized Tribes, dated January 21, 1907, granting the application for the enrollment of your child, William C. Large as a citizen by blood of the Cherokee Nation.

You will be advised when the name of your child has been placed upon a schedule of citizens of the Cherokee Nation and approved by the Secretary of the Interior.

Respectfully,

Commissioner.

W.R.C.
Enc. D.C. 70.

Jec 1419

190

IN RE

Application for Enrollment of

MINOR CHILD

Act of Congress Approved
April 26, 1906.

Warren L. Langley

as a citizen of

Cherokee Nation.

CHB

Approved NOV. 5 1906 190

Commissioner.

FILED

MAY 31 1906

MAY 1906

BIRTH AFFIDAVIT

DEPARTMENT OF THE INTERIOR,

COMMISSIONER TO THE FIVE CIVILIZED TRIBES.

ENROLLMENT OF MINORS. ACT OF CONGRESS, APPROVED APRIL 26, 1906

IN RE APPLICATION FOR ENROLLMENT, as a citizen of the Cherokee Nation,

of Homer L. Langley (Here insert name of child) , born on the 29 day of Oct 1903.

Name of Father Marion J. Langley a citizen of the Cherokee Nation.

Name of Mother Lena A. Langley a citizen of the United States Nation.

Tribal enrollment of father 974 Tribal enrollment of mother None

Postoffice Catoosa, Ind. T.

AFFIDAVIT OF MOTHER.

UNITED STATES OF AMERICA, Indian Territory, }
Northern Jud. District }

I, Lena A. Langley, on oath state that I am 24 years of age and a citizen by of the United States Nation; that I am the lawful wife of Marion J. Langley, who is a citizen, by blood of the Cherokee Nation; that a male (Male or Female) child was born to me on 29 day of October, 1903; that said child has been named Homer L. Langley, and was living March 4, 1906.

Lena A Langley

WITNESSES TO MARK:

[Must be Two Witnesses] }

Subscribed and sworn to before me this 5th day of May 1906.

My commission expires Nov. 5, 1907

Notary Public.

AFFIDAVIT OF ATTENDING PHYSICIAN OR MID-WIFE.

UNITED STATES OF AMERICA, Indian Territory, }
Northern Jud. District }

I, Polly Crowder, a Mid wife, on oath state that I attended on Lena A. Langley wife of Marion J. Langley on the 29 day of Oct., 1903; that there was born to her on said date a male (Male or Female) child; that said child was living March 4, 1906, and is said to have been named Homer L. Langley

her
Polly X Crowder
mark

WITNESSES TO MARK:

[Must be Two witnesses] J. H. Bright

Subscribed and sworn to before me this 5th day of May 1906

My Commission expires April 23, 1910

Notary Public

My commission expires Nov. 5, 1907

C713 #44

NB #4449

DEPARTMENT OF THE INTERIOR
COMMISSIONER TO THE FIVE CIVILIZED TRIBES

FILED

JUL 1[illegible] 1906

COMMISSIONER

N 13 1449

Baptist,July,4th, I897,

This is to certify that I, the undersigned Minister of the Gospel, did unite in Marriage, Mr.Marion Langley,who is under the age of 2I, years, and Lenie Hill , who is under the age of eighteen . At Baptist,I.T.

Eld.S.J.Odem,

Witnesses:
Lock Langley,
Samuel Langley,

Recorded the 20th, day of July, I897,

W.W.Wright,
Clerk, Going Snake,Dist.

Executive Department, Cherokee Nation,

Tahlequah, Indian Territory,

I, A.B.Cunningham, Executive Secretary of the Cherokee Nation, do hereby certify that the above and foregoing is a true and correct copy of the record of Marriage of Marion Langley and Lenie Hill,as copied from page 266 of the record of marriages of Going Snake District, Cherokee Nation;

Said record was by an act of the Cherokee National Council, transferred to and made a part of the records of this Department and the same is in my custody.

In testimony whereof, I hereunto set my hand and affix the seal of the Cherokee Nation, this the I4th, day of July, I906.

A.B. Cunningham
Executive Secretary
Cherokee Nation.

A

322

DEPARTMENT OF THE INTERIOR
COMMISSION TO THE FIVE CIVILIZED TRIBES
FILED
JUL 18 1900

[illegible]

[illegible], [illegible] 15, [illegible].

In the matter of the application of Marion J. Langley for the enrollment of himself and children as Cherokees by blood; being duly sworn and examined by Commissioner [illegible], he testified as follows:

Q. What is your name? A. Marion J. Langley.
Q. How old are you? A. [illegible] years old.
Q. [illegible] A. [illegible] district.
[illegible]
[illegible] A. [illegible] years.
[illegible] A. Yes, sir.
[illegible] father [illegible] A. Yes, sir.
[illegible] name of your father? A. [illegible] Langley.
[illegible] name of your mother? A. Mary [illegible].
[illegible] your name upon the authenticated roll of 1880 of the Cherokee [illegible] A. [illegible]
[illegible] the roll of 1896? A. Yes, sir.
[illegible] 1880 roll, page [illegible], No. [illegible], as Marion J. Langley, being [illegible] [illegible] 1896 roll, page [illegible], No. [illegible], as Marion J. Langly, being [illegible] district.
Q. Are you married? A. Yes, sir.
Q. What is your wife's name? A. [illegible]
Q. When were you married to [illegible] A. In [illegible].
Q. Have you a certificate of marriage? A. No, sir.
Q. Is she an Indian or a white woman? A. White woman.
Q. [illegible] A. [illegible], sir.
Q. Have you any children? A. Yes, sir.
Q. [illegible] A. [illegible] Langley.
Q. What is the next one? A. [illegible], she is 8 months old.
Q. Is that all you have? A. Yes, sir.
Q. Are these children living with you now? A. Yes, sir.
Q. Where is your certificate of marriage? A. I sent it to the Dawes Commission.
Q. When? A. In 1897.
Q. Did you ever apply to the Dawes Commission for citizenship?
A. Yes, sir, I sent in my certificate and the copy to the Dawes Commission in 1897.
Q. Did you ever hear from it? A. I never heard from it.
Q. [illegible] married you? A. [illegible]
Q. Your wife is now living, is she? A. Yes, sir.
Q. Have you got anybody here knows you were married? A. Yes, sir, [illegible] Langley.

[illegible] Langley, being duly sworn, testified as follows:

Q. What is your name? A. [illegible] Langley.
Q. How old are you? A. [illegible].
Q. Are you a citizen of the Cherokee Nation? A. Yes, sir.
Q. Do you know Marion J. Langley? A. Yes, sir.
[illegible]
Q. [illegible] know [illegible] they are [illegible] A. Yes, sir.
Q. How do you know? A. I seen them married.
Q. [illegible] married them? A. [illegible]
Q. Have they been living together ever since as man and wife?
A. Yes, sir.

The [illegible] Marion J. Langley [illegible] upon the [illegible] and the [illegible] [illegible] [illegible] [illegible] [illegible]

as his memorial arise here.

Bruce O. Jones, being duly sworn, says that he is employed by the Commission to the Five Civilized Tribes to interpret the testimony of the above named witness, and that the foregoing is a full, true and correct translation of his stenographic notes.

Bruce O. Jones

Sworn to and subscribed before me this [illegible] day of July, 1906.

Commissioner.

Muskogee, Indian Territory, May 16, 1906.

Marion J. Langley,

Catoosa, Indian Territory.

Dear Sir:

Receipt is hereby acknowledged of application for the enrollment as a citizen of the Cherokee Nation of Homer L. Langley, born October 29, 1903.

Respectfully,

Acting Commissioner.

MMP

Cherokee
N. B. 1449

Muskogee, Indian Territory, July 7, 1906.

Marion J. Langley,

Catoosa, Indian Territory.

Dear Sir:

In connection with the application for the enrollment of your child, Homer L. Langley, as a citizen of the Cherokee Nation, you are directed to forward to this office, by return mail, either the original or a certified copy of the Marriage License and certificate of yourself and said child's mother.

You are requested to return this letter with your reply.

Respectfully,

Commissioner.

MMP

1450

190

IN RE

Application for Enrollment of

MINOR CHILD

Act of Congress Approved
April 26, 1906

Waunita T. Landrum

as a citizen of

Cherokee Nation.

Approved 190

Commissioner.

DEPARTMENT OF THE INTERIOR
COMMISSIONER TO THE FIVE CIVILIZED TRIBES

FILED

MAY 31 1906

COMMISSIONER.

RECEIVED

MAY 14 1906

BIRTH AFFIDAVIT. 190

DEPARTMENT OF THE INTERIOR.

COMMISSIONER TO THE FIVE CIVILIZED TRIBES

ENROLLMENT OF MINORS. ACT OF CONGRESS, APPROVED APRIL 26, 1906.

In Re Application for Enrollment, as a citizen of the Cherokee Nation, of Waunetta T Landrum (Here insert name of child) born on the 1st day of Oct 1902

Name of father: Johnson Landrum a citizen of the Cherokee Nation.

Name of mother: Kathrine Landrum a citizen of the Cherokee Nation.

Tribal enrollment of father Cherokee Tribal enrollment of mother Cherokee

Postoffice Big Cabin I. T.

AFFIDAVIT OF MOTHER

United States of America, Indian Territory, }
Northern District. }

I, Kathrine Landrum on oath state that I am 37 years of age and a citizen by Blood of the Cherokee Nation; that I am the lawful wife of Johnson Landrum who is a citizen, by Blood of the Cherokee Nation; that a Female (Male or Female) child was born to me on 1st day of Oct 1902; that said child has been named Waunetta T Landrum, and was living March 4, 1906.

Kathrine Landrum,

WITNESSES TO MARK:

[Must be Two Witnesses.] }

Subscribed and sworn to before me this 12 day of May 1906.

my commission ex pires Oct. 19th 1909.

John E Butler
Notary Public.

AFFIDAVIT OF ATTENDING PHYSICIAN OR MID-WIFE.

United States of America, Indian Territory, }
Northern District. }

I, Eliza Horn a Midwife, on oath state that I attended on Kathrine Landrum wife of Johnson Landrum on the 1st day of Oct 1902, that there was born to her on said date a Female (Male or Female) child; that said child was living March 4, 1906; and is said to have been named Waunetta T Landrum

Eliza Horn

WITNESSES TO MARK:

[Must be Two Witnesses.] }

Subscribed and sworn to before me this 12 day of May 1906.

my commission ex pires Oct. 19th 1909

John E Butler
Notary Public.

32

1450

190

IN RE

Application for Enrollment of

MINOR CHILD

Act of Congress Approved
April 26, 1906

Helena B. Landrum

as a citizen of

Cherokee Nation.

Approved ..... 190....

.....

Commissioner.

DEPARTMENT OF THE INTERIOR
COMMISSIONER TO THE FIVE CIVILIZED TRIBES

MAY 31 1906

COMMISSIONER.

RECEIVED
MAY 14 1906

BIRTH AFFIDAVIT. 100

DEPARTMENT OF THE INTERIOR.

COMMISSIONER TO THE FIVE CIVILIZED TRIBES

ENROLLMENT OF MINORS. ACT OF CONGRESS, APPROVED APRIL 26, 1906.

In Re Application for Enrollment, as a citizen of the Cherokee Nation,
of Helena B. Landrum born on the 6 day of Oct 1904
(Here insert name of child)
Name of father: Johnson Landrum a citizen of the Cherokee Nation.
Name of mother: Kathrine Landrum a citizen of the Cherokee Nation.
Tribal enrollment of father Cherokee Tribal enrollment of mother Cherokee
Postoffice Big Cabin I. T.

AFFIDAVIT OF MOTHER

United States of America, Indian Territory,
Northern District.

I, Kathrine Landrum on oath state that I am 37 years of age and a citizen by Blood of the Cherokee Nation; that I am the lawful wife of Johnson Landrum who is a citizen, by Blood of the Cherokee Nation; that a Female child was born to me on 6th day of Oct 1904; that said child has been named Helena B. Landrum, and was living March 4, 1906.
(Male or Female)

Kathrine Landrum

WITNESSES TO MARK:

[Must be Two Witnesses.]

Subscribed and sworn to before me this 12 day of May 1906.

My Commission expires Oct. 19th 1909.

John E. Butler
Notary Public.

AFFIDAVIT OF ATTENDING PHYSICIAN OR MID-WIFE.

United States of America, Indian Territory,
Northern District.

I, Eliza Horn a Midwife, on oath state that I attended on Kathrine Landrum wife of Johnson Landrum on the 6th day of Oct 1904, that there was born to her on said date a Female child; that said child was living March 4, 1906; and is said to have been named Helena B. Landrum.
(Male or Female)

Eliza Horn

WITNESSES TO MARK:

[Must be Two Witnesses.]

Subscribed and sworn to before me this 12 day of May 1906.

My Commission Expires Oct 19th 1909

John E. Butler
Notary Public.

fcc

No. 7451

IN RE

Application for Enrollment of

MINOR CHILD

Act of Congress Approved April 26, 1906.

Vaunetta T. Landrum

as a citizen of

Cherokee Nation.

GTB NOV 5 1906 190...

Commissioner.

DEPARTMENT OF THE INTERIOR
COMMISSIONER TO THE FIVE CIVILIZED TRIBES

FILED
JUL 30 1906

Commissioner

RECEIVED
JUL 24 1906

3785
Enc-P-18

EIGHTH AFFIDAVIT. 199

DEPARTMENT OF THE INTERIOR.

COMMISSIONER TO THE FIVE CIVILIZED TRIBES.

ENROLLMENT OF MINORS. ACT OF CONGRESS, APPROVED APRIL 26, 1906.

IN RE APPLICATION FOR ENROLLMENT, as a citizen of the Cherokee Nation,

of Waunetta T. Landrum, born on the 1 day of October 1902.
[Here insert name of child]

Name of Father: Johnson Landrum a citizen of the Cherokee Nation.

Name of Mother: Catherine Landrum a citizen of the Cherokee Nation.

Tribal enrollment of father. #2145 Tribal enrollment of mother #2146

Postoffice Big Cabin, I. T.

AFFIDAVIT OF MOTHER.

UNITED STATES OF AMERICA, Indian Territory,
Northern District.

I, Catherine Landrum, on oath state that I am thirty seven years of age and a citizen by blood, of the Cherokee Nation; that I am the lawful wife of Johnson Landrum, who is a citizen, by blood, of the Cherokee Nation; that a female child was born to me on 1 day of October 1902.; that said child has been named Waunetta T. Landrum and was living March 4, 1906.
[Male or Female]

Catherine Landrum

WITNESSES TO MARK:

[Must be Two Witnesses]

Subscribed and sworn to before me this 19 day of July 1906.

My com expires Oct 19th 1909.

John E Butler
Notary Public.

AFFIDAVIT OF ATTENDING PHYSICIAN OR MID-WIFE.

UNITED STATES OF AMERICA, Indian Territory,
Northern District.

I, Eliza Horn, a Midwife, on oath state that I attended on Catherine Landrum, wife of Johnson Landrum on the 1 day of October 1902; that there was born to her on said date a female child; that said child was living March 4, 1906, and is said to have been named
[Male or Female]

Waunetta T. Landrum

Eliza Horn

WITNESSES TO MARK:

[Must be Two Witnesses]

Subscribed and sworn to before me this 19th day of July 1906.

My Com expires Oct 19th 1909.

John E Butler
Notary Public.

Ice

No. NB1458

3785

IN RE

Application for Enrollment of

MINOR CHILD

Act of Congress Approved April 26, 1906.

Helena B. Landrum

as a citizen of

Cherokee Nation.

GHO

Approved NOV 5 1906 190...

Commissioner.

DEPARTMENT OF THE INTERIOR
COMMISSIONER TO THE FIVE CIVILIZED TRIBES

FILED
JUL 30 1906

COMMISSIONER

RECEIVED

JUL 24 1906

BIRTH AFFIDAVIT. 199

DEPARTMENT OF THE INTERIOR,

COMMISSIONER TO THE FIVE CIVILIZED TRIBES.

ENROLLMENT OF MINORS. ACT OF CONGRESS, APPROVED APRIL 26, 1906.

IN RE APPLICATION FOR ENROLLMENT, as a citizen of the Cherokee Nation,

of Helena B. Landrum [Here insert name of child], born on the 6 day of October 1904.

Name of Father: Johnson Landrum, a citizen of the Cherokee Nation.

Name of Mother: Catherine Landrum, a citizen of the Cherokee Nation.

Tribal enrollment of father: [illegible] Tribal enrollment of mother: [illegible]

Postoffice: Big Cabin, I. T.

AFFIDAVIT OF MOTHER.

UNITED STATES OF AMERICA, Indian Territory, Northern District.

I, Catherine Landrum, on oath state that I am thirty seven years of age and a citizen by blood of the Cherokee Nation; that I am the lawful wife of Johnson Landrum, who is a citizen, by blood, of the Cherokee Nation; that a female [Male or Female] child was born to me on 6 day of October 1904.; that said child has been named Helena B. Landrum and was living March 4, 1906.

Catherine Landrum

WITNESSES TO MARK:

[Must be Two Witnesses]

Subscribed and sworn to before me this 19 day of July 1906.

My Com. expires Oct. 19th 1909.

John E. Butler
Notary Public.

AFFIDAVIT OF ATTENDING PHYSICIAN OR MID-WIFE.

UNITED STATES OF AMERICA, Indian Territory, Northern District.

I, Eliza Horn, a Midwife, on oath state that I attended on Catherine Landrum, wife of Johnson Landrum, on the 6 day of October 1904.; that there was born to her on said date a female [Male or Female] child; that said child was living March 4, 1906, and is said to have been named Helena B. Landrum

Eliza Horn

WITNESSES TO MARK:

[Must be Two Witnesses]

Subscribed and sworn to before me this 19 day of July 1906.

My Com. ex pires Oct 19th 1909.

John E. Butler
Notary Public.

Muskogee, Indian Territory, May 16, 1906.

Johnson Landrum,

Big Cabin, Indian Territory.

Dear Sir:

Receipt is hereby acknowledged of applications for the enrollment as citizens of the Cherokee Nation of Wauneita T. Landrum, born October 1, 1902, and Helena B. Landrum, born October 8, 1904.

Respectfully,

Acting Commissioner.

MMP

Cherokee
N. B. 1460

Muskogee, Indian Territory, June 6, 1906.

Catherine Landrum,

Big Cabin, Indian Territory.

Dear Madam:

In connection with the application for the enrollment of your children, Vaunetta T. and Helena B. Landrum, as citizens of the Cherokee Nation, you are advised that you have been identified upon the records of this office as a duly enrolled citizen of the Cherokee Nation under the name of Catherine Landrum. Your name appears throughout the affidavit as to said children's birth as Katherine Landrum.

There are enclosed herewith two blank forms of birth affidavits which you are directed to properly execute and return to this office, your name to appear throughout the affidavits as Catherine Landrum. This matter should receive your immediate attention.

You are requested to return this letter with the affidavits.

Respectfully,

Inclo. 2-16.
MCP

Commissioner.

mother on final roll

Catherine [illegible]

Cher M 1451

Thomas A. G. Lane

Cher M

gcc

1451

10.53.

199

IN RE

Application for Enrollment of

MINOR CHILD

Act of Congress Approved
April 26, 1906.

Thomas A. Gilmore

as a citizen of

Cherokee Nation.

Approved NOV 5 1906 199...

Commissioner.

INITIALIZED TRIBES

FILED

MAY 14 1906

BIRTH AFFIDAVIT

DEPARTMENT OF THE INTERIOR,

COMMISSIONER TO THE FIVE CIVILIZED TRIBES.

ENROLLMENT OF MINORS—ACT OF CONGRESS, APPROVED APRIL 26, 1906.

IN RE APPLICATION FOR ENROLLMENT, as a citizen of the Cherokee Nation,

[illegible], born on the 4th day of April 1905

Name of Father [illegible], a citizen of the Cherokee Nation.

Name of Mother [illegible], a citizen of the ..... Nation.

Tribal enrollment of father Delaware-Cherokee Tribal enrollment of mother .....

Postoffice Claremore, Indian Territory.....

AFFIDAVIT OF MOTHER.

UNITED STATES OF AMERICA, Indian Territory, }
Northern District }

I, Nora L. Lane, on oath state that I am 21 years of age and a citizen by adoption of the Cherokee Nation; that I am the lawful wife of Thomas L. Lane, who is a citizen, by Delaware blood of the Cherokee Nation; that a male [Male or Female] child was born to me on 4th day of April, 1905, that said child has been named Thomas A. G. Lane, and was living March 4, 1906.

[signature]

WITNESSES TO MARK:

[Must be Two Witnesses] }

Subscribed and sworn to before me this 15th day of May, 1906.

My Commission expire May 16th 1909. [signature]
Notary Public.

AFFIDAVIT OF ATTENDING PHYSICIAN OR MID-WIFE.

UNITED STATES OF AMERICA, Indian Territory, }
Northern District }

I, [illegible], a Mid-wife, on oath state that I attended on Nora [illegible], wife of Thomas L. Lane, on the 4th day of April 1905, that there was born to her on said date a male [Male or Female] child, that said child was living March 4, 1906, and is said to have been named Thomas A. G. Lane,

[signature]

WITNESS TO MARK

[illegible]

Subscribed and sworn to before me this [illegible] day of May 1906.

[signature]
Notary Public.

My Commission expires [illegible] 1909.

FILED

COMMISSIONER TO THE FIVE CIVILIZED TRIBES

CERTIFICATE OF RECORD.

United States of America,)
INDIAN TERRITORY)
Northern District)

I CHARLES M. DAVIDSON Clerk of the United States Court in the Northern District, Indian Territory, do hereby certify that the instrument hereto attached was [redacted]
2 day of [redacted] 1904, at
Book C, Marriage Record, Page 16 C
WITNESS my hand and seal of said Court at Vinita, in said Ter[redacted]
day of [redacted] A D 1904

Chas. M. Davidson

Deputy

MARRIAGE LICENSE.

United States of America,
INDIAN TERRITORY
Northern District } ss

No. 929

To Any Person Authorized by Law to Solemnize Marriage---Greeting:

You are Hereby Commanded to Solemnize the Rite and Publish the Banns of Matrimony between Mr Thomas L. Lane of Claremore, in the Indian Territory, aged 25 years, and Miss Nora Matheson of Claremore, in the Indian Territory, aged 22 years, according to law, and do you officially sign and return this License to the parties therein named.

WITNESS my hand and official seal at Claremore, Indian Territory, this 6th day of June A. D. 1904.

Chas A Davidson
Clerk of the U. S. Court

By M. N. Cliff
Deputy

CERTIFICATE OF MARRIAGE.

United States of America,
INDIAN TERRITORY
Northern District } ss

I, Wm H. Harris, a Minister of the Gospel, DO HEREBY CERTIFY that on the 13th day of June A. D. 1904, did duly and legally solemnize the rites of matrimony as commanded in the foregoing License, solemnize the Rite and Publish the Banns of Matrimony as therein directed and certified.

WITNESS my hand this 13th day of June A. D. 1904

Wm H. Harris

Muskogee, Indian Territory, May 16, 1906

Thomas L. Lane,

Chelsea, Indian Territory.

Dear Sir:

Receipt is hereby acknowledged of application for the enrollment as a citizen of the Cherokee Nation of Thomas A. C. Lane, born April 4, 1905.

Respectfully,

LMB

Acting Commissioner

Cherokee
M. Ex 1482

Muskogee, Indian Territory, June 8, 1906.

Thomas L. Lane,
Claremore, Indian Territory.

Dear Sir:

In connection with the application for the enrollment of your child, Thomas A. G. Lane, as a citizen of the Cherokee Nation, you are directed to forward to this office by return mail either the original, or a certified copy of the Marriage License and certificate of yourself and said child's mother.

You are requested to return this letter with your reply.

Respectfully,

Commissioner.

MCP

Cher M. 1452

Betty Marie

Mary Lee Laughlin

Cher M.

Vce

1452

190

IN RE

Application for Enrollment of

MINOR CHILD

Act of Congress Approved
April 26, 1906.

Nettie Marie Laughlin

as a citizen of

Cherokee Nation.

CJB

Approved NOV 5 1906 190...

Commissioner.

FILED
MAY 31 1906

Commissioner

MAY 14 1906

BIRTH AFFIDAVIT 190

DEPARTMENT OF THE INTERIOR,

COMMISSIONER TO THE FIVE CIVILIZED TRIBES.

ENROLLMENT OF MINORS—ACT OF CONGRESS, APPROVED APRIL 26, 1906

IN RE APPLICATION FOR ENROLLMENT, as a citizen of the Cherokee Nation,

of Betty Marie Laughlin, [Here insert name of child] born on the 9th. day of January 1904,

Name of Father Henry G. Laughlin a citizen of the Cherokee Nation.

Name of Mother Nancy J. Laughlin a citizen of the Cherokee Nation.

Tribal enrollment of father Tribal enrollment of mother Cherokee N.B. 0.0

Postoffice Ramona, I. T.

AFFIDAVIT OF MOTHER.

UNITED STATES OF AMERICA, Indian Territory, Northern District.

I, Nancy J. Laughlin, on oath state that I am 23 years of age and a citizen by Blood of the Cherokee Nation; that I am the lawful wife of Henry G. Laughlin, who is a citizen, by Marriage of the Cherokee Nation; that a Female [Male or Female] child was born to me on 9th. day of January, 1904.; that said child has been named Betty Marie Laughlin, and was living March 4, 1906.

Nancy J. Laughlin

WITNESSES TO MARK

[Must be Two Witnesses]

Subscribed and sworn to before me this 12th. day of May 1906.

Allen Holt

My commission expires April 25th. 1909. Notary Public.

AFFIDAVIT OF ATTENDING PHYSICIAN OR MID-WIFE.

UNITED STATES OF AMERICA, Indian Territory, Northern District.

I, J. C. Stevens, a Physician, on oath state that I attended on Nancy J. Laughlin, wife of Henry G. Laughlin, on the 9th. day of Jany. 1904.; that there was born to her on said date a Female [Male or Female] child; that said child was living March 4, 1906, and is said to have been named

Betty Marie Laughlin,

J. C. Stevens M. D.

WITNESSES TO MARK

[Must be Two Witnesses]

Subscribed and sworn to before me this 12th. day of May 1906.

Allen Holt

Notary Public.

My commission expires April 25th. 1909.

JCC

1452

199

IN RE

Application for Enrollment of

MINOR CHILD

Act of Congress Approved
April 26, 1906

M Mary Lee Laughlin

as a citizen of

Cherokee Nation

GHB

Approved NOV 9 1905 190

Commissioner.

...R
...LIZED TRIBES

FILED

COMMISSIONER

...EIVED
MAY 14 1906

4932

BIRTH AFFIDAVIT. 190

DEPARTMENT OF THE INTERIOR

COMMISSIONER TO THE FIVE CIVILIZED TRIBES

ENROLLMENT OF MINORS. ACT OF CONGRESS, APPROVED APRIL 26, 1906

IN RE APPLICATION FOR ENROLLMENT, as a citizen of the Cherokee Nation,

of Mary Lee Laughlin, born on the 13th. day of November 1905.
(Here insert name of child)

Name of Father Henry G. Laughlin, a citizen of the Cherokee Nation.

Name of Mother Nancy J. Laughlin, a citizen of the Cherokee Nation.

Tribal enrollment of father. . . . . Tribal enrollment of mother. Cherokee 11,228

Postoffice. . . . . Ramona, I. T.

AFFIDAVIT OF MOTHER

UNITED STATES OF AMERICA, Indian Territory,
Northern District }

I, Nancy J. Laughlin, on oath state that I am 23 years of age and a citizen by Blood of the Cherokee Nation, that I am the lawful wife of Henry G. Laughlin, who is a citizen, by Marriage of the Cherokee Nation; that a Female (Male or Female) child was born to me on 13th. day of November 1905., that said child has been named Mary Lee Laughlin, and was living March 4, 1906.

Nancy J Laughlin

WITNESSES TO MARK

[Must be two Witnesses] {

Subscribed and sworn to before me this 12th. day of May 1906.

Allen Holt
Notary Public

My commission expires April 25th. 1909.

AFFIDAVIT OF ATTENDING PHYSICIAN OR MID-WIFE

UNITED STATES OF AMERICA, Indian Territory,
Northern District. }

I, J. C. Stevens, a Physician, on oath state that I attended on Nancy J. Laughlin, wife of Henry G. Laughlin, on the 13th. day of November 1905.; that there was born to her on said date a Female (Male or Female) child, that said child was living March 4, 1906, and is said to have been named

Mary Lee Laughlin,

J. C. Stevens M.D.

WITNESSES TO MARK

[Must be two Witnesses] {

Subscribed and sworn to before me this 12th. day of May 1906.

Allen Holt
Notary Public

My commission expires April 25th. 1909.

Muskogee, Indian Territory, May 16, 1906

Mandy J. Laughlin,

~~Ramona, Indian Territory.~~

Dear Madam:

Receipt is hereby acknowledged of applications for the enrollment as citizens of the Cherokee Nation, of Betty Marie Laughlin, born January 9, 1904, and Mary Lee Laughlin born November 13, 1905.

Respectfully,

LMB

Acting Commissioner

Emett Lowry

DEPARTMENT OF THE INTERIOR,

COMMISSIONER TO THE FIVE CIVILIZED TRIBES.

In the matter of the application for the enrollment of

CHARLEY AND EMMETT LOWRY

as citizens by blood of the Cherokee Nation.

CHEROKEE N. B. 1453

1453 7060.

190

IN RE

Application for Enrollment of

MINOR CHILD

Act of Congress Approved
April 26, 1906.

Charley Lowery

as a citizen of

Cherokee Nation.

Approved... 190...

.....

Commissioner.

CIVILIZED TRIBES

FILED

MAY 31 1906

COMMISSIONER

RECEIVED
MAY 14 1906

BIRTH AFFIDAVIT 199

DEPARTMENT OF THE INTERIOR,

COMMISSIONER TO THE FIVE CIVILIZED TRIBES.

ENROLLMENT OF MINORS. ACT OF CONGRESS, APPROVED APRIL 26, 1906.

IN RE APPLICATION FOR ENROLLMENT, as a citizen of the Cherokee Nation,

of Charley Lowery, [Here insert name of child] born on the 28 day of Feby 1902.

Name of Father: R. J. Lowery a citizen of the Cherokee Nation.

Name of Mother: Drucilla Lowery a citizen of the Cherokee Nation.

Tribal enrollment of father. Tribal enrollment of mother.

Postoffice Briartown Ind. Ter.

AFFIDAVIT OF MOTHER.

UNITED STATES OF AMERICA, Indian Territory, Western District.

I, Drucilla Lowery on oath state that I am 25 years of age and a citizen by Marriage, of the Cherokee Nation; that I am the lawful wife of R. J. Lowery, who is a citizen, by Birth, of the Cherokee Nation; that a Male [Male or Female] child was born to me on 28 day of Feby, 1902.; that said child has been named Charley Lowery, and was living March 4, 1906.

Drucilla Lowery

WITNESSES TO MARK:

[Must be Two Witnesses]

Subscribed and sworn to before me this 12 day of May 1906.

A. F. Harmon Notary Public.

Com expires 10-6-06

AFFIDAVIT OF ATTENDING PHYSICIAN OR MID-WIFE.

UNITED STATES OF AMERICA, Indian Territory, Western District.

I, C. W. Gulledge, a Physician, on oath state that I attended on Drucilla Lowery, wife of R. J. Lowery, on the 28 day of Feby, 1902.; that there was born to her on said date a Male [Male or Female] child; that said child was living March 4, 1906, and is said to have been named Charley Lowery

C. W. Gulledge M. D

WITNESSES TO MARK:

[Must be Two Witnesses]

Subscribed and sworn to before me this 12 day of May 1906.

A. F. Harmon Notary Public.

1453

190

IN RE

Application for Enrollment of

MINOR CHILD

Act of Congress Approved
April 26, 1906.

Emmett Lowery

as a citizen of

Cherokee Nation.

Approved ..... 190...

.....

Commissioner.

CIVILIZED TRIBES

FILED

MAY 31 1906

COMMISSIONER

RECEIVED

MAY 14 1906

BIRTH AFFIDAVIT 199

DEPARTMENT OF THE INTERIOR,

COMMISSIONER TO THE FIVE CIVILIZED TRIBES.

ENROLLMENT OF MINORS. ACT OF CONGRESS, APPROVED APRIL 26, 1906.

IN RE APPLICATION FOR ENROLLMENT, as a citizen of the Cherokee Nation,

of Ernett Lowery, born on the 11 day of Sept 1904
[Here insert name of child]

Name of Father: R. J. Lowery a citizen of the Cherokee Nation.

Name of Mother: Donnella Lowery a citizen of the Cherokee Nation.

Tribal enrollment of father ..... Tribal enrollment of mother .....

Postoffice Braggtown Ind. T.

AFFIDAVIT OF MOTHER.

UNITED STATES OF AMERICA, Indian Territory,
Western District.

I, Donnella Lowery on oath state that I am 25 years of age and a citizen by Marriage of the Cherokee Nation; that I am the lawful wife of R. J. Lowery, who is a citizen, by Birth, of the Cherokee Nation; that a Male [Male or Female] child was born to me on 11 day of Sept, 1904; that said child has been named Ernett Lowery, and was living March 4, 1906.

Donnella Lowery

WITNESSES TO MARK:

[Must be Two Witnesses] .....
.....

Subscribed and sworn to before me this 12 day of May 1906.

A. P. Hammaman
Comm. expires 12-6-06 Notary Public.

AFFIDAVIT OF ATTENDING PHYSICIAN OR MID-WIFE.

UNITED STATES OF AMERICA, Indian Territory,
Western District.

I, M. C. Jackson, a Midwife, on oath state that I attended on Donnella Lowery, wife of R. J. Lowery, on the 11 day of Sept, 1904, that there was born to her on said date a Male [Male or Female] child; that said child was living March 4, 1906, and is said to have been named Ernett Lowery

M. C. Jackson

WITNESSES TO MARK:

[Must be Two Witnesses] .....
.....

Subscribed and sworn to before me this 12 day of May 1906.

A. P. Hammaman
Comm. Expires 12-6-06 Notary Public.

1453

No. 248 1463

IN RE

Application for Enrollment of

MINOR CHILD

Act of Congress Approved
April 26, 1906.

Charley Lowry

as a citizen of

Cherokee Nation.

CHB

Approved ..... 190...

.....

Commissioner.

DEPARTMENT OF THE INTERIOR
COMMISSIONER TO THE FIVE CIVILIZED TRIBES

FILED

MAY 28 1906

COMMISSIONER

BIRTH AFFIDAVIT. 199

DEPARTMENT OF THE INTERIOR,

COMMISSIONER TO THE FIVE CIVILIZED TRIBES.

ENROLLMENT OF MINORS. ACT OF CONGRESS, APPROVED APRIL 26, 1906.

IN RE APPLICATION FOR ENROLLMENT, as a citizen of the Cherokee Nation,

of Charley Lowry, born on the 28 day of February 1902.
[Here insert name of child]

Name of Father: Return J. Lowry a citizen of the Cherokee Nation.

Name of Mother: Drucilla Lowry a citizen of the United States Nation.

Tribal enrollment of father. #16853 Tribal enrollment of mother

Postoffice Briartown, I. T.

AFFIDAVIT OF MOTHER.

UNITED STATES OF AMERICA, Indian Territory,
Western District.

I, Drucilla Lowry, on oath state that I am twenty five years of age and a citizen by of the United States Nation; that I am the lawful wife of Return J. Lowry, who is a citizen, by blood, of the Cherokee Nation; that a male child was [Male or Female]
born to me 28 day of February 1902; that said child has been named
Charley Lowry and was living March 4, 1906.

Drucilla Lowry

WITNESSES TO MARK:

[Must be Two Witnesses]

Subscribed and sworn to before me this 14 day of June 1906.

A. P. Harmon
Notary Public.

AFFIDAVIT OF ATTENDING PHYSICIAN OR MID-WIFE.

UNITED STATES OF AMERICA, Indian Territory,
Western District.

I, G. W. Gulledge, a Physician, on oath state that I attended on Drucilla Lowry, wife of Return J. Lowry on the 28 day of February 1902; that there was born to her on said date a male [Male or Female] child; that said child was living March 4, 1906, and is said to have been named
Charley Lowry

G. W. Gulledge M.D.

WITNESSES TO MARK:

[Must be Two Witnesses]

Subscribed and sworn to before me this 14 day of June 1906.

A. P. Harmon
Notary Public.
Comm. Expires 12-6-06

19 1453

Enc P-17

IN RE

Application for Enrollment of

MINOR CHILD

Act of Congress Approved
April 26, 1906.

...Emmett Lowry.....

as a citizen of

.....Cherokee..... Nation.

GHB
Approved..... 190...

.....

Commissioner.

DEPARTMENT OF THE INTERIOR
COMMISSIONER TO THE FIVE CIVILIZED TRIBES

FILED

MAY 28 1906

Commissioner

BIRTH AFFIDAVIT. 199

DEPARTMENT OF THE INTERIOR,

COMMISSIONER TO THE FIVE CIVILIZED TRIBES.

ENROLLMENT OF MINORS. ACT OF CONGRESS, APPROVED APRIL 26, 1906.

IN RE APPLICATION FOR ENROLLMENT, as a citizen of the Cherokee Nation,

of Emett Lowry, born on the 11 day of September, 1904.
[Here insert name of child]

Name of Father: Return J. Lowry a citizen of the Cherokee Nation.

Name of Mother: Drucilla Lowry a citizen of the United States Nation.

Tribal enrollment of father: #16853 Tribal enrollment of mother.....

Postoffice Briartown, I. T.

AFFIDAVIT OF MOTHER.

UNITED STATES OF AMERICA, Indian Territory,
Western District.

I, Drucilla Lowry, on oath state that I am twenty five years of age and a citizen by ....., of the United States Nation; that I am the lawful wife of Return J. Lowry, who is a citizen, by blood, of the Cherokee Nation; that a male [Male or Female] child was born to me on 11 day of September 1904.; that said child has been named Emett Lowry and was living March 4, 1906.

Drucilla Lowry

WITNESSES TO MARK:

[Must be Two Witnesses] .....

.....

Subscribed and sworn to before me this 14th day of June 1906.

A. F. Hammer
Notary Public.

AFFIDAVIT OF ATTENDING PHYSICIAN OR MID-WIFE.

UNITED STATES OF AMERICA, Indian Territory,
Western District.

I, M. C. Jackson, a Midwife, on oath state that I attended on Drucilla Lowry, wife of Return J. Lowry, on the 11 day of September 1904.; that there was born to her on said date a male [Male or Female] child; that said child was living March 4, 1906, and is said to have been named Emett Lowry

M. C. Jackson

WITNESSES TO MARK:

[Must be Two Witnesses] .....

.....

Subscribed and sworn to before me this 14th day of June 1906.

A. F. Hammer
Notary Public.

Com Expires 12-6-06

Ref. Case T. B. 1906

DEPARTMENT OF THE INTERIOR
COMMISSIONER TO THE FIVE CIVILIZED TRIBES.
MUSKOGEE, IND. TER. November 15, 1906.

In the matter of the application for the enrollment of CHARLEY and EMMETT LOWRY as citizens by blood of the Cherokee Nation.

DRUCILLA LOWRY, being first duly sworn by J. M. Tidwell, notary public, testified as follows:

Q. What is your name? A. What is my name, Drucilla.
Q. Give the full name please? A. That's the full name, Drucilla Lowry.
Q. What is your age? A. Twenty-eight.
Q. What is your postoffice address? A. Briartown.
Q. Are you a citizen by blood of the Cherokee Nation? A. No sir, only by marriage.
Q. What is your husband's name? A. Return J. Lowry.
Q. Is he a citizen by blood of the Cherokee Nation? A. Yes sir.
Q. Is he on the roll as such? A. Yes sir.
Q. And has filed on his land, has he? A. Yes sir.
Q. Have you children who are applicants for enrollment under the provisions of the Act of Congress approved April 26, 1906?
A. Yes sir.
Q. What are their names? A. Charley Lowry and Emett.
Q. Have you any documentary evidence showing your marriage to Return J. Lowry? A. No sir.
Q. When were you married to Return J. Lowry? A. We have been married thirteen years this last August.
Q. Were you married by a preacher? A. Yes sir.
Q. Did he at the time of your marriage, give you a certificate?
A. Yes sir.
Q. Have you that certificate now? A. No sir.
Q. What become of it? A. Return burned it up with some letters in an envelope.
Q. Is the preacher who married you, living at this time? A. I don't know. I have not heard of him in ten years. His name was McCarson.
Q. Since your marriage to your husband, Return J. Lowry, about thirteen years ago, have you and he continuously lived together as husband and wife? A. Yes sir.
Q. And are so living at the present time? A. Yes sir.

Return J. Lowry, being first duly sworn by J. M. Tidwell, notary public, testified as follows:

Q. What is your name? A. Return J. Lowry.
Q. What is your age? A. Well, I can't hardly tell you. I am near forty.
Q. What is your postoffice address? A. Briartown, postoffice.
Q. Are you a citizen by blood of the Cherokee Nation? A. Yes sir.

Q. [illegible] A. Yes sir.
Q. [illegible] A. [illegible]
Q. Are you a [illegible]? A. [illegible]
Q. [illegible] A. [illegible]
Q. [illegible] A. Thirteen years ago the fourth of [illegible].
Q. Who married you? A. Parson [illegible].
Q. Did he give you a certificate? A. Yes sir.
Q. Have you that certificate now? A. No sir, I had some letters in my coat pocket I didn't have any use for, and burned it [illegible].
Q. Did you get the certificate then? A. Yes sir, I got it at the time, and burned up some letters in my coat pocket, and burned that.
Q. Is this preacher, McCarson, living at the present time?
A. I couldn't tell you. He lived in that country a good long while, and left, and I don't know where he is.
Q. Do you think it is impossible for you to find him and secure another certificate as to your marriage? A. I think so. He may be dead. I haven't heard of him and none of his relation. I don't know where they is or anything about it.
Q. Since your marriage to your wife have you and she continuously lived together as husband and wife up to the present time?
A. Yes sir, up to the present time.
Q. What are the names of your children who are applicants for enrollment under this late act of Congress? A. Emett and Charley.

George W. Blackstone, being first duly sworn, by B. F. Rapmus, notary public, testified as follows:

Q. What is your name? A. George W. Blackstone, I sign my name Geo. W. Blackstone.
Q. What is your age? A. I am thirty-one.
Q. What is your postoffice address? A. Dorum.
Q. Are you a citizen of the Cherokee Nation? A. Yes sir.
Q. By blood? A. Yes sir.
Q. Do you know a Cherokee by the name of Return J. Lowry? A. Yes, sir.
Q. He is on our final roll as a Cherokee by blood? A. Yes sir, I have known him ever since I knowed anybody. He is older than I am.
Q. Do you know his wife, Drucilla Lowry? A. Yes sir.
Q. How long have you known her? A. I have known her ever since she has been in the country, probably twelve or thirteen years. I have known them ever since they came in the country.
Q. She is not a Cherokee by blood? A. No sir not that I know of.
Q. Do you know if Return J. Lowry was married to his wife, Drucilla Lowry? A. I don't just exactly know the date, but

[illegible] in the Cherokee [illegible]

Q. [illegible] A. [illegible] or 6.

Q. [illegible] No. I [illegible].

Q. Do you know of [illegible] and his wife, Druc[illegible] as husband and wife for [illegible] They have always been supposed man and wife. I have known them ever since they came to the country.

Q. [illegible] recognized by their neighbors and acquaintances [illegible] wife? A. Yes sir.

Q. Do you know their children? A. Why, I don't know the names particularly. I know the children all right, I don't know their names. I know they have children, they have three children.

Mattie M. Pace, being first duly sworn, states that as stenographer to the Commissioner to the Five Civilized Tribes, she reported the proceedings had in the above entitled cause, and that the same is a full, true and correct transcript of her stenographic notes thereof.

Mattie M. Pace

Subscribed and sworn to before me this 15th day of November, 1906.

John E. Tidwell
Notary Public.

678

Cherokee N. B. 1453

DEPARTMENT OF THE INTERIOR,

COMMISSIONER TO THE FIVE CIVILIZED TRIBES.

In the matter of the application for the enrollment of Charley and Emett Lowry as citizens by blood of the Cherokee Nation.

D E C I S I O N

THE RECORDS OF THIS OFFICE SHOW: That on May 14, 1906, applications were received at this office for the enrollment, as minor citizens of the Cherokee Nation, of Charley and Emett Lowry under the provisions of Section two of the Act of Congress approved April 26, 1906 (34 Stat. 137). Further proceedings in the matter of said applications were had at Muskogee, Indian Territory, November 15, 1906.

THE EVIDENCE IN THIS CASE SHOWS: That the applicants herein, Charley and Emett Lowry are minor children of one Return J. Lowry, a regularly enrolled citizen by blood of the Cherokee Nation, and Drucilla Lowry, a non citizen white woman; that the said Return J. and Drucilla Lowry were united in marriage in the year 1893, and have since continuously resided together as husband and wife; that the said Charley and Emett Lowry were born to them in lawful wedlock on February 8, 1902, and September 11, 1904, respectively, and were living March 4, 1906.

Section two of the Act of Congress approved April 26, 1906, (34 Stat. 137), in part provides:

> "That for ninety days after approval hereof applications shall be received for enrollment of children who were minors living March fourth, nineteen hundred and six, whose parents have been enrolled as members of the Choctaw, Chickasaw, Cherokee, or Creek tribes, or have applications for enrollment pending at the approval hereof, and for the purpose of enrollment under this Section illegitimate children shall take the status of the mother, and allotments shall be made to children so enrolled . . . . . "

IT IS, THEREFORE, ORDERED AND ADJUDGED: That under the provisions of Section two of the Act of Congress above noted, Charley Lowry and Emett Lowry are entitled to enrollment as citizens by blood of the Cherokee Nation, and their applications for enrollment as such are accordingly granted.

Dated at Muskogee, Indian Territory,
this JAN 14 1907

Commissioner.

Muskogee, Indian Territory, May 16, 1904.

R. J. Lowry,

Bellefonte, Indian Territory.

Dear Sir:

Receipt is hereby acknowledged of applications for the enrollment as citizens of the Cherokee Nation of Charley Lowry, born February 28, 1902, and Chant Lowry, born September 11, 1904.

Respectfully,

DHE

Acting Commissioner

Cherokee
N. B. 1453

Muskogee, Indian Territory, June 8, 1906.

Return J. Lowry,
Briartown, Indian Territory.

Dear Sir:

In connection with the application for the enrollment of your children, Charley and Beatt Lowry as citizens of the Cherokee Nation, you are advised that you have been identified upon the records of this office as a duly enrolled citizen of the Cherokee Nation under the name of Return J. Lowry. Your name appears throughout the affidavits as to the children's birth as R. J. Lowery.

There are enclosed herewith two blank forms of birth affidavits which you are requested to have properly executed and return to this office, your name to appear throughout the affidavits as Return J. Lowry. This matter should receive your immediate attention.

You are requested to return this letter with the affidavits.

Respectfully,

Commissioner.

REFER IN REPLY TO THE FOLLOWING.
Cherokee
N. B. 1453.

DEPARTMENT OF THE INTERIOR.
COMMISSIONER TO THE FIVE CIVILIZED TRIBES.

Muskogee, Indian Territory, August 17, 1906.

Return J. Lowry,

Briartown, Indian Territory.

Dear Sir:

In connection with the application for the enrollment of your children, Charley and Emett Lowry, as citizens of the Cherokee Nation, you are directed to forward to this office, by return mail, either the original or a certified copy of the marriage license and certificate of yourself and said children's mother.

You are requested to return this letter with your reply.

Respectfully,

Commissioner.

LMC

8— 31—1906.

37683 Received Sept 4 1906

Lowrey Raturn J.
Forum, I. T.
Cherokee Nation.
Aug. 30, 1906.

States he was married according to Cherokee Law.

CHEROKEE ENROLLMENT

Commission to 5 Civilized Tribes
Muskogee I.T.

Sir

Enclose yours of Aug 17
& will say That we were married
according To the Cherokee Laws.
In the presents of witness.
In Aug 14 - 1892. Of Which the
Records will show

Yours Truly.
Retiron J. Lowry

Muskogee, Indian Territory, September 20, 1906

Return J. Lowrey,

Briartown, Indian Territory.

Dear Sir:

In connection with the application for the enrollment of your children, Charley and Emett Lowrey, as citizens of the Cherokee Nation, you are directed to forward to this office, by return mail, either the original or a certified copy of the marriage license and certificate of yourself and said children's mother.

You are requested to return this letter with your reply.

Respectfully,

Commissioner.

EMP

Cherokee N. B. 1453

W. W. HASTINGS, ATTORNEY. OFFICE OF H. M. VANCE, SECRETARY.

Attorney for the Cherokee Nation,

MUSKOGEE, I. T. January 25, 1907.

The Commissioner to the Five Civilized Tribes,

Muskogee, Indian Territory.

Sir:

Receipt is acknowledged of the testimony and of your decision enrolling Charley and Emett Lowry as citizens by blood of the Cherokee Nation. Time forprotesting said decision is waived and I consent that said persona may be placed upon the schedule immediately.

Respectfully,

W. W. Hastings.

Attorney for the Cherokee Nation.

Cherokee
E.S.1653.

Muskogee, Indian Territory, January 14, 1903.

W. W. Hastings,
Attorney for Cherokee Nation,
Muskogee, Indian Territory.

Dear Sir:

There is enclosed herewith a copy of the decision of the Commissioner to the Five Civilized Tribes, dated January 14, 1903, granting the application for the enrollment of Charley and Matti Lowry as citizens by blood of the Cherokee Nation.

You are advised that you will be given fifteen days from date hereof within which to file such protest as you may desire to make against the action of the Commissioner in this case, a copy of which you will be required to furnish the applicant. If you fail to file protest within the time allowed, this decision will be considered final.

Respectfully,

Encl.E-14
JMM

Commissioner.

Cherokee N.B.
[illegible]

Muskogee, Indian Territory, [illegible] 20,

[illegible]

[illegible]

[illegible]

[illegible]own, Indian Territory.

Dear Sir:

There is enclosed herewith copy of the decision of the Commissioner, dated January [illegible], 190[illegible], granting the application for the [illegible] of your minor children, Charley and [illegible] Lowry as citizens by blood of the Cherokee Nation.

You will be advised when said children's names have been placed upon a schedule of citizens of the Cherokee Nation and approved by the Secretary of the Interior.

Respectfully,

Enc D-[illegible]

[illegible]issioner.

[illegible]

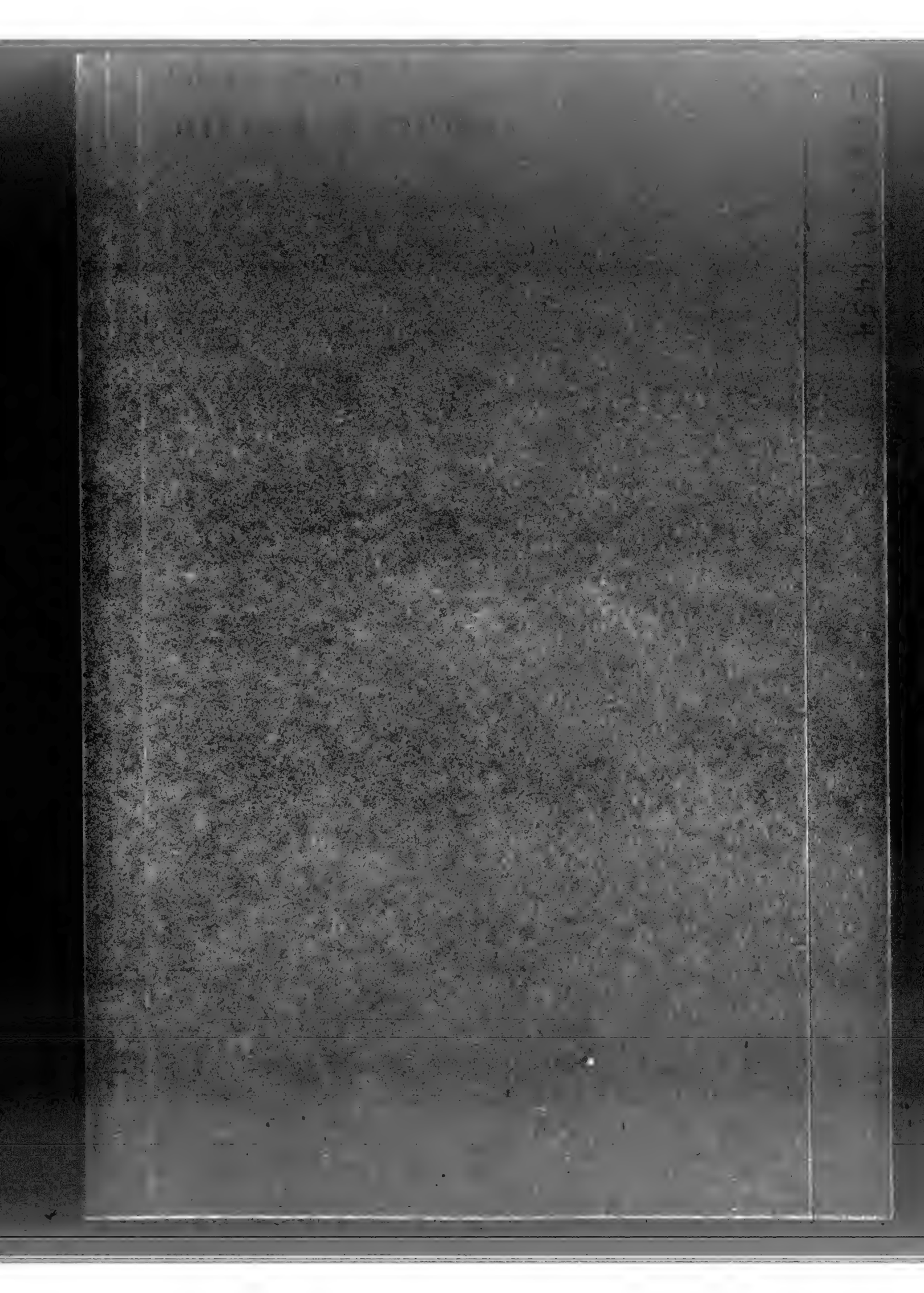

1454

IN RE

Application for Enrollment of

MINOR CHILD

Act of Congress Approved April 26, 1906

Wilfred A. Miller

is a citizen of

Cherokee Nation

Approved NOV 5 1906

Commissioner.

FILED

MAY 31 1906

COMMISSIONER

RECEIVED

MAY 14 1906

BIRTH AFFIDAVIT 199

DEPARTMENT OF THE INTERIOR,

COMMISSIONER TO THE FIVE CIVILIZED TRIBES.

ENROLLMENT OF MINORS. ACT OF CONGRESS, APPROVED APRIL 26, 1906.

IN RE APPLICATION FOR ENROLLMENT, as a citizen of the Cherokee Nation

of Alfred A. Miller [Here insert name of child], born on the 2nd day of July 1903

Name of Father: Stephen A. Miller, a citizen of the Cherokee Nation.

Name of Mother: Catharine Miller, a citizen of the Cherokee Nation.

Tribal enrollment of father Delaware Registered Roll No. 15-2 Tribal enrollment of mother Roll No. 31467

Postoffice Delaware, Indian Territory

AFFIDAVIT OF MOTHER

UNITED STATES OF AMERICA, Indian Territory, Northern District.

I, Catharine Miller, on oath state that I am thirty-eight (38) years of age and a citizen by blood of the Cherokee Nation, that I am the lawful wife of Stephen A. Miller, who is a citizen, by blood, of the Cherokee Nation; that a male [Male or Female] child was born to me on 2nd. day of July, 1903; that said child has been named Alfred A. Miller, and was living March 4, 1906.

Catherine Miller

WITNESSES TO MARK:

Must be Two Witnesses

Subscribed and sworn to before me this 8th day of May 1906.

My commission expires May 29, 1907. C. D. Hearn

Notary Public.

AFFIDAVIT OF ATTENDING PHYSICIAN OR MID-WIFE.

UNITED STATES OF AMERICA, Indian Territory, Northern District.

I, Ruth Secondine, a mid-wife, on oath state that I attended on Catherine Miller, wife of Stephen A. Miller on the 2nd. day of July, 1903; that there was born to her on said date a male [Male or female] child; that said child was living March 4, 1906, and is said to have been named Alfred A. Miller

Ruth X Secondine
her mark

WITNESSES TO MARK:

Must be Two Witnesses

Subscribed and sworn to before me this 8th day of May, 1906

My commission expires May 29, 1907. C. D. Hearn

Notary Public.

Muskogee, Indian Territory, May 16, 1906

Chas and Weaver,

Nowata, Indian Territory.

Gentlemen:

Receipt is hereby acknowledged of application for the enrollment as a citizen of the Cherokee Nation, of Alfred A. Miller, born July 2, 1903.

Respectfully,

LMB

Acting Commissioner

9 cc

1155

199

IN RE

Application for Enrollment of

MINOR CHILD

Act of Congress Approved
April 26, 1906.

as a citizen of

Nation

Approved NOV 190

Commissioner

FILED

JUN 1906

RECEIVED
MAY 14 1906

DEPARTMENT OF THE INTERIOR.

COMMISSIONER TO THE FIVE CIVILIZED TRIBES.

ENROLLMENT OF MINORS. ACT OF CONGRESS, APPROVED APRIL 26, 1906.

IN RE APPLICATION FOR ENROLLMENT as a citizen of the Cherokee Nation

of Lorena V. McGhee, born on the 9th day of August, 1904.

Name of Father James V. McGhee a citizen of the Cherokee Nation

Name of Mother Martha A. McGhee, a citizen of the Cherokee Nation.

Tribal enrollment of father 28750 Tribal enrollment of mother 28751

Postoffice Dewey, Indian Territory.

AFFIDAVIT OF MOTHER.

UNITED STATES OF AMERICA, Indian Territory, }
District }

I, Martha A. McGhee, on oath state that I am 34 years of age and a citizen by blood of the Cherokee Nation; that I am the lawful wife of James V. McGhee, who is a citizen, by blood of the Cherokee Nation; that a female (Male or Female) child was born to me on 9th day of August 1904, that said child has been named Lorena V. McGhee, and was living March 4, 1906.

Martha A. McGhee

WITNESSES TO MARK

[Must be Two Witnesses]

Subscribed and sworn to before me this 19th day of Feb, 1906

Notary Public.

My Commission expires Feby. 7th 1910

AFFIDAVIT OF ATTENDING PHYSICIAN OR MID-WIFE.

UNITED STATES OF AMERICA, Indian Territory, }
District }

I, [illegible], a Mid-wife, on oath state that I attended on Martha A. McGhee, wife of James V. McGhee, on the 9th day of August 1904; that there was born to her on said date a female (Male or Female) child that said child was living March 4, 1906 and is said to have been named Lorena V. McGhee

[illegible]

SIGNATURE OF MAKER

[Must be Two Witnesses]

Subscribed and sworn to before me this [illegible] day of [illegible], 1906

Notary Public.

My Commission expires Feby. 7th 1910.

Muskogee, Indian Territory, May 16, 1904

James K. McGhee,

Ramsey Indian Territory.

Dear Sir:

Receipt is hereby acknowledged of application for the enrollment as a citizen of the Cherokee nation, of Lorene McGhee, born August 9, 1904.

That part of your letter relative to certain lands in the Cherokee Nation will be made the subject of a separate communication.

Respectfully,

LMB

Acting Commissioner

Cher M 1456
Inez Mitchell
Bessie Lola Mitchell

Cher M 1456

Yce

1456

IN RE

Application for Enrollment of

MINOR CHILD

Act of Congress Approved
April 26, 1906

Bessie Sola Mitchell

as a citizen of

Cherokee Nation.

Approved CJB NOV 5 1906 190

Commissioner.

FILED

JUN 1 - 1906

Clerk, Dawes Commission

MAY 14 1906

BIRTH AFFIDAVIT

DEPARTMENT OF THE INTERIOR.

COMMISSIONER TO THE FIVE CIVILIZED TRIBES

ENROLLMENT OF MINORS ACT OF CONGRESS, APPROVED APRIL 26, 1906

In re Application for Enrollment as a citizen of the **Cherokee** Nation,

of **Bessie Lola Mitchell** born on the **25th** day of **Jan.** 1 **906**

(Here write name of child)

Name of father **John T. Mitchell** a citizen of the **Cherokee** Nation.

Name of mother **Mary Mitchell** a citizen of the **Cherokee** Nation.

Tribal enrollment of father **Intermarriage** Tribal enrollment of mother **Cherokee by blood** 6235

Postoffice **Foyil, I.T.**

AFFIDAVIT OF MOTHER

United States of America, Indian Territory,
Northern District.

I, **Mary Mitchell** on oath state that I am **Eighteen** years of age and a citizen by **blood** of the **Cherokee** Nation; that I am the lawful wife of **John T. Mitchell** who is a citizen, by **Marriage** of the **Cherokee** Nation; that a **Female** (Male or Female) child was born to me on **25th** day of **January** 1 **906** ; that said child has been named **Bessie Lola Mitchell** , and was living March 4, 1906.

Mary Mitchell

WITNESSES TO MARK

(Witness' Residence)

Subscribed and sworn to before me this **10th** day of **May** 1906.

My Commission Expires Oct. 3, 1909

C. A. Johnson
Notary Public.

AFFIDAVIT OF ATTENDING PHYSICIAN OR MID-WIFE.

United States of America, Indian Territory,
Northern District.

I, **Sallie Mitchell** a **Mid-wife** , on oath state that I attended on **Mary Mitchell** wife of **John T. Mitchell** on the **25th** day of **January** 1 **906** ; that there was born to her on said date a **Female** child; that said child was living March 4, 1906; and is said to have been named **Bessie Lola Mitchell**

Sallie Mitchell

Subscribed and sworn to before me this **10th** day of **May** 1906.

Notary Public.

Vee ... cant identify

IN RE

Application for Enrollment of

MINOR CHILD

Act of Congress Approved April 26, 1906

Inez Mitchell

as a citizen of

Cherokee Nation.

CHB

Approved NOV 5 1906 190

Commissioner.

CIVILIZED TRIBES

FILED

JUN 1 6 1906

JUN 1906 COMMISSIONER

RECEIVED

MAY 14 1906

BIRTH AFFIDAVIT

DEPARTMENT OF THE INTERIOR.

COMMISSIONER TO THE FIVE CIVILIZED TRIBES

ENROLLMENT OF MINORS ACT OF CONGRESS APPROVED APRIL 26, 1906

In Re Application for Enrollment as a citizen of the **Cherokee** Nation,

of **Ines Mitchell** born on the **1st** day of **July** 1 **904.**

(Here insert name of child.)

Name of father: **John T. Mitchell** a citizen of the **Cherokee** Nation.

Name of mother: **Mary Mitchell** a citizen of the **Cherokee** Nation.

Tribal enrollment of father **Intermarriage** Tribal enrollment of

mother **Cherokee by blood** 6235

Postoffice **Foyil, I.T.**

AFFIDAVIT OF MOTHER

United States of America, Indian Territory,)
Northern District)

I, **Mary Mitchell** on oath state that I am **Eighteen** years of age and a citizen by **blood** of the **Cherokee** Nation; that I am the lawful wife of **John T. Mitchell** who is a citizen, by **marriage** of the **Cherokee** Nation; that a **female** (Male or Female) child was born to me on **1st.** day of **July** 1 **904** ; that said child has been named **Inez Mitchell** , and was living March 4, 1906.

Mary Mitchell

WITNESSES TO MARK:

[Must be Two Witnesses.] William R Harper

C.A. Johnson

Subscribed and sworn to before me this **10th** day of **May** 1906.

My Commission Expires Oct. 3. 1909

C.A. Johnson
Notary Public.

AFFIDAVIT OF ATTENDING PHYSICIAN OR MID-WIFE.

United States of America, Indian Territory,)
Northern District.)

I, **Sallie Mitchell** a **Mid-Wife** , on oath state that I attended on **Mary Mitchell** wife of **John T. Mitchell** on the **1st** day of **July** 1 **904** ; that there was born to her on said date a **female** child; that said child was living March 4, 1906; and is said to have been named **Ines Mitchell**

Mrs. J. Mitchell

WITNESSES TO MARK:

[Must be Two Witnesses.] William R Harper

Subscribed and sworn to before me this 10 day of **May** 1906

C.A. Johnson
Notary Public

My Commission Expires Oct 3, 1909

JOR Cherokee 2425.

DEPARTMENT OF THE INTERIOR,
COMMISSION TO THE FIVE CIVILIZED TRIBES,
CHEROKEE LAND OFFICE,
Tahlequah, I. T., December 17, 190[illegible].

In the matter of the application for the enrollment of [illegible] Tincup, his wife Lucinda and children Henry, James, Florence, Mary, [illegible] and [illegible] Tincup and Joel Randolph, as citizens by blood of the Cherokee Nation.

SUPPLEMENTAL TESTIMONY.

MARY MITCHELL, being duly sworn and examined by the Commission, testified as follows:

Q What is your name? A Mary Mitchell.
Q How old are you? A 17.
Q What is your postoffice? A Vevil.
Q Was your postoffice Pryorcreek when you enrolled? A Yes, I believe it was.
Q What is the name of your husband? A John T. Mitchell.
Q Is this he? A Yes sir.
Q Are you and he living together now? A Yes sir.
Q When were you married? A A year the 20th of last September.
Q Are you a daughter of James and Lucinda Tincup? A Yes sir.

Clinton W. Myers, being duly sworn, states that as stenographer to the Commission to the Five Civilized Tribes, he correctly recorded the supplemental testimony in this case and that the foregoing is a true and complete transcript of his stenographic notes taken therein.

Clinton W Myers

Subscribed and sworn to before me, this the 17th day of December, 190[illegible].

William P. Drew
Notary Public.

Muskogee, Indian Territory, May 16, 1906

Mary Mitchell,

Foyil, Indian Territory.

Dear Madam:

Receipt is hereby acknowledged of applications for the enrollment as citizens of the Cherokee Nation of Bessie Lola Mitchell, born January 28, 1906, and Inez Mitchell born July 1, 1904.

Respectfully,

JMB

Acting Commissioner

Cherokee N.B.1456.

Muskogee, Indian Territory, June 5, 1906.

Mary Mitchell,

Foyil, Indian Territory.

Dear Madam:

In connection with the application for the enrollment of your children, Bessie Lola and Inez Mitchell, as citizens of the Cherokee Nation, you are advised that from the information contained in the affidavits as to birth of said children, this office is unable to identify you upon its records as an applicant for enrollment as a citizen of the Cherokee Nation.

You are requested to advise this office under what name application was made for your enrollment, your age, the names of your parents, and any members of your family with whom you were enrolled.

You are also directed to forward to this office by return mail, either the original or a certified copy of the marriage license and certificate of yourself and said child's father.

You are requested to return this letter with your reply.

Respectfully,

M.A.

Cher M 1457
Bernice L. McCullough

IN RE

Application for Enrollment of

MINOR CHILD

Act of Congress Approved
April 26, 1906

Nation

Approved NOV 5 1906

FILED

BIRTH AFFIDAVIT. 190

DEPARTMENT OF THE INTERIOR.

COMMISSIONER TO THE FIVE CIVILIZED TRIBES

ENROLLMENT OF MINORS ACT OF CONGRESS, APPROVED APRIL 26, 1906.

In Re Application for Enrollment, as a citizen of the Cherokee, Nation,
of Bernice L. McCullough, born on the 11th day of August, 1904.
(Here insert name of child)
Name of father: George E. McCullough, a citizen of the Cherokee, Nation.
Name of mother: Vauda McCullough, a citizen of the Cherokee, Nation.
Tribal enrollment of father Cherokee, 7696 Tribal enrollment of
mother Intermarried White,
Postoffice Afton. Ind, Ter.,

AFFIDAVIT OF MOTHER

United States of America, Indian Territory,)
NORTHERN. District.)

I, Vauda McCullough, on oath state that I am 25
years of age and a citizen by Adopiion, of the Cherokee, Nation;
that I am the lawful wife of George E. McCullough, who is a citizen, by
Blood, of the Cherokee, Nation; that a Female, child was
(Male or Female)
born to me on 11th, day of August, 1904.; that said child has been
named Bernice L. McCullough, , and was living March 4, 1906.

Vauda McCullough

WITNESSES TO MARK:

[Must be Two Witnesses.]

Subscribed and sworn to before me this 12th, day of May, 1906.

[illegible] Notary Public.

AFFIDAVIT OF ATTENDING PHYSICIAN OR MID-WIFE.

United States of America, Indian Territory,)
NORTHERN. District.)

I, James R. Dawson, a Physician, , on oath state that I
attended on Vauda McCullough, wife of George E. McCulloygh,
on the 11th, day of August, 1904.; that there was born to her on said
date a Female, child; that said child was living March 4, 1906; and is said to have
(Male or Female)
been named Bernice L. McCullough,

Jas. R. Dawson M.D.

WITNESSES TO MARK:

[Must be Two Witnesses.]

Subscribed and sworn to before me this 12th, day of May, 1906.

[illegible] Notary Public.

CERTIFICATE OF RECORD.

United States of America,
INDIAN TERRITORY,
NORTHERN DISTRICT. } ss.

I JAMES A WINSTON, Clerk of the United States Court in the Northern District, Indian Territory, do hereby certify that the instrument hereto attached was filed for record in my office the 31 day of [illegible] 189[illegible], at [illegible] M., and duly recorded in Book [illegible], Marriage Record Page [illegible].

WITNESS my hand and seal of said Court at Muscogee, in said Territory, this 6 day of [illegible], A. D. 189[illegible].

[illegible] Clerk.

By [illegible] Deputy.

DEPARTMENT OF THE INTERIOR
COMMISSION TO THE FIVE CIVILIZED TRIBES.
FILED
NOV 9 1900

CERTIFICATE OF RECORD.

United States of America,
INDIAN TERRITORY,
NORTHERN DISTRICT

I, JAMES A. WINSTON, Clerk of the United States Court in the Northern District, Indian Territory, do hereby certify that the instrument hereto attached was filed for record in my office the ... day of ... 189... at ... M. and recorded in Book ... Marriage Record, Page ...

WITNESS my hand and seal of said Court at Muscogee, in said Territory, this 6 day of April, A. D. 189..

...son, Clerk.

By ... Deputy.

DEPARTMENT OF THE INTERIOR
COMMISSION TO THE FIVE CIVILIZED TRIBES.
FILED
NOV 9 1900

FILED

MARRIAGE LICENSE.

United States of America,
INDIAN TERRITORY,
NORTHERN DISTRICT

No 117

To Any Person Authorized by Law to Solemnize Marriage--Greeting:

YOU ARE HEREBY COMMANDED to Solemnize the Rite and publish the Banns of Matrimony between Mr. Geo. (E.) McCullough of Fairland in the Ind. Ter. aged 20 years, and Miss Vanda Allen of Fairland in the Ind. Ter. aged 17 years, according to law, and do you officially sign and return this License to the parties therein named.

WITNESS my hand and official seal at Miami, this 13th day of January A. D. 1898.

Jas. C. Allentom
Clerk of the U. S. Court.

By [illegible] Deputy.

CERTIFICATE OF MARRIAGE.

United States of America,
INDIAN TERRITORY,
NORTHERN DISTRICT. } SS.

I, Thos H Prim, a Minister

DO HEREBY CERTIFY, that on the 12 day of January A. D. 1898, I did duly and according to law as commanded in the foregoing License, solemnize the Rite and publish the Banns of Matrimony between the parties therein named.

WITNESS my hand this 12 day of January A. D. 1898.

My credentials are recorded in the office of the Clerk of the United States Court, Indian Territory, Northern District, Book A, Page 89

Thos H Prim
a Minister of the Gospel

NOTE.—This License and Certificate of Marriage must be returned to the Office of the Clerk of the United States Court in the Northern District, Indian Territory, from whence it was issued, within sixty days from the date thereof, or the party to whom the License was issued will be liable in the amount of One Hundred Dollars ($100.00)

Muskogee, Indian Territory, May 16, 1906

George R. McCullough,

Afton, Indian Territory.

Dear Sir:

Receipt is hereby acknowledged of application for the enrollment as a citizen of the Cherokee Nation of Bernice L. McCullough, born August 11, 1904.

Respectfully,

LMB

Acting Commissioner

CVer M 1458
A McElwain

1438 2559

199

IN RE

Application for Enrollment of

MINOR CHILD

Act of Congress Approved
April 26, 1906

Daisy A. McElreath.

as a citizen of

Cherokee Nation.

Approved 190

Commissioner.

...ZED TRIBES

FILED

JUN 1 - 1906

COMMISSIONER

RECEIVED

MAY 14 1906

BIRTH AFFIDAVIT

DEPARTMENT OF THE INTERIOR.

COMMISSIONER TO THE FIVE CIVILIZED TRIBES

ENROLLMENT OF MINORS ACT OF CONGRESS, APPROVED APRIL 26, 1906.

In Re Application for Enrollment, as a citizen of the Cherokee Nation,

of Daisy A.Mc Elreath. born on the 11th day of May 1905

Here insert name of child

Name of father: William M.McElreath a citizen of the Cherokee Nation.

Name of mother: Mary C.Mc Elreath a citizen of the Cherokee Nation.

Tribal enrollment of father Cherokee 6539 Tribal enrollment of

mother Non-Citizen by Blood

Postoffice Adair Indian Territory

AFFIDAVIT OF MOTHER

United States of America, Indian Territory,)
Northern District.)

I, Mary C.McElreath on oath state that I am Thirty years of age and a citizen by Residence of the Cherokee Nation; that I am the lawful wife of William M.McElreath who is a citizen, by Blood of the Cherokee Nation; that a female (Male or Female) child was born to me on 11th day of May 1905 ; that said child has been named Daisy A.McElreath , and was living March 4, 1906.

Mary C McElreath

WITNESSES TO MARK:

[Must be Two Witnesses]

Subscribed and sworn to before me this 14th day of May 1906.

R.E. Thompson
Notary Public.

AFFIDAVIT OF ATTENDING PHYSICIAN OR MID-WIFE.

United States of America, Indian Territory,)
Northern District.)

I, Myrtle Johnson. a White , on oath state that I attended on Mrs. Mary C. McElreath, wife of William M.McElreath on the 11th day of May 1905 ; that there was born to her on said date a female (Male or Female) child; that said child was living March 4, 1906; and is said to have been named Daisy A.McElreath

Myrtle Johnson.

WITNESSES TO MARK:

[Must be Two Witnesses]

Subscribed and sworn to before me this 14th day of May 1906.

R.E. Thompson
Notary Public.

FILED
JUL 13 1906
DEPARTMENT OF THE INTERIOR
COMMISSIONER TO THE FIVE CIVILIZED TRIBES

8971 Ch

CERTIFICATE OF RECORD.

United States of America,
INDIAN TERRITORY,
Northern District. } ss.

I, CHARLES A. DAVIDSON, Clerk of the United States Court in the Northern District, Indian Territory, do hereby certify that the instrument hereto attached was filed for record in my office the 6 day of FEBRUARY 1906, at ____ M., and duly recorded in Book F, Marriage Record, Page 76.

WITNESS my hand and seal of said Court at Vinita, in said Territory this 6 day of FEBRUARY, A. D. 1906.

Clerk.

By N. P. Johnson Deputy.

MARRIAGE LICENSE.

United States of America,
INDIAN TERRITORY,
Northern District. } ss.

No. 335

To Any Person Authorized by Law to Solemnize Marriage---Greeting:

You are Hereby Commanded to Solemnize the Rite and Publish the Banns of Matrimony between Mr. Wm McElrath of Adair, in the Indian Territory, aged 71 years, and Mrs Daisy Doughetty of Adair, in the Indian Territory, aged 28 years, according to law, and do you officially sign and return this License to the parties therein named.

WITNESS my hand and official seal at Pryor Creek, Indian Territory, this 5th day of December, A. D. 1905.

CHAS. A. DAVIDSON, Clerk
Clerk of the U. S. Court.

By J. L. Burgess Deputy.

CERTIFICATE OF MARRIAGE.

United States of America,
INDIAN TERRITORY,
Northern District. } ss.

I, Eld J. N. Pennington, a Minister of the Gospel, DO HEREBY CERTIFY, that on the tenth day of December, A. D. 1905, did duly and according to law as commanded in the foregoing License, solemnize the Rite and Publish the Banns of Matrimony between the parties therein named.

WITNESS my hand this 10th day of December, A. D. 1905.

My credentials are recorded in the office of the Clerk of the United States Court, Indian Territory, ~~Northern~~ Central District, Book Six, Page Sixty nine

Eld J. N. Pennington
A Minister of the Gospel.

NOTE—This License and Certificate of Marriage must be returned to the office of the Clerk of the United States Court in the Northern District, Indian Territory, from whence it was issued, within sixty days from the date thereof, or the party to whom the license was issued will be liable in the amount of One Hundred Dollars (fine only).

Cherokee I.T. 1458.

DEPARTMENT OF THE INTERIOR,

COMMISSIONER TO THE FIVE CIVILIZED TRIBES.

Muskogee Ind. Ter. Feb. 7 - 1907

In the matter of the application for the enrollment of Daisy A. McElreath as a minor citizen by blood of the Cherokee Nation.

J. S. STALLCUP being first duly sworn by H. C. Haines testified as follows:

Q What is your name? A J. S. Stallcup.
Q How old are you? A 35 years old I reckon.
Q What is your postoffice? A Salnia.
Q Are you acquainted with William M. McElreath? A Yes, sir.
Q Where does he live? A He lives right across the Dawes Switch, I think it is one mile southeast.
Q How far do you live from Mr. McElreath? A About 10 miles, a little bit southeast.
Q Do you know his wife, Mary C. McElreath? A Yes, sir.
Q Do you know whether or not they have a child named Daisy A. McElreath? A No sir, I never have seen it.
Q Is it your understanding that they have a child by that name?
A I do not know I never have seen it but that is my understanding.
Q How long have you known Mr. McElreath? A It has been about 13 years I reckon.
Q How long have you known his wife Mary C. McElreath?
A About 3 years, I believe, 3 or 4 years.
Q Do you know anything about the marriage of William M. McElreath to his wife, Mary C. McElreath? A No, sir.
Q Is it your understanding that they were married? A Yes, sir, yes sir.
Q Do you know about when they were married? A No sir.
Q Is it your understanding that this child of theirs was born before their marriage? A I cannot say when it was born.
Q Is that your understanding? A Yes sir.
Q Is it the gossip in the neighborhood in which these people live that William M. McElreath is the father of this child?
A Yes sir.
Q Were they frequently seen together before their marriage.
A Yes sir, they were frequently together, I hayed for him and she cooked for his hands.
Q Then from the fact that he was with her and very intimate with her it is the general understanding in the neighborhood and it is your opinion that this is his child? A That is the talk, I cannot say whether it is his or not.
Q You have no cause to doubt that this is his child? A No sir.
Q Where is he now? A He left here, I don't know where he is, I do not know whether it is true or not but they say he is in Alabama. Will Taylor, here said he went to Alabama.
Q When did he go? A Last fall, I do not know the date about the time or a little after the time of corn gathering, I guess.

Q Did you ever hear Mr. McElreath say whether this child was his or not? A No sir, I never heard him say anything about it.
Q You are not a relative of this man McElreath or his wife?
A No sir.
Q Have no interest in this matter whatever? A No sir.

The undersigned being first duly sworn, states that as stenographer to the Commissioner to the Five Civilized Tribes he correctly recorded the proceedings had in the above cause and the above and foregoing is a full, true and correct transcript of his stenographic notes thereof.

Thomas J Carmichael

Subscribed and sworn to before me this February 7, 1907.

A C Pitts

United States of America.

Northern District.

Indian Territory.

I, Simon Mc Kenzey and Emma McKenzey wife of Simon McKenzey, being on oath state that we have ~~known~~ lived neighbors to Mrs.Mary C. Mc Elreath for about three years up to the present time,and that when Daisy A.McElreath was about one month old we were at the home of Mary C.McElreath, and that William A.Mc Elreath was present and recognized said Daisy A.Mc Elreath as his child,and claimed her as his baby.

We have no interest in this claim whatever .

Simon McKinzey

Emma McKinzey

Subscribed and sworn to before me this 25th. day of Febuary 1907.

R E Thompson

Notary Public.

UNITED STATES OF AMERICA.

NORTHERN DISTRICT.

INDIAN TERRITORY.

I, John F.Warren, being on oath state that I am personally acquainted with William A.Mc Elreath and have been for the past five years. On about May 1st. 1906 he told me that he had a too late baby and that he ask me to furnish him land for an allotment. I told him I did not know he was married. He told me yes he was married and had a baby old enough to be enrolled. And he would like to get a good allotment for it. I have no interest in the prosecution of this claim, for securing the enrollment of Daisy A.Mc Elreath.

John F Warren

Subscribed and sworn to before me this 25th. of Febuary 1907.

R.E.Thompson
Notary Public.

United States of America.

Northern District.

Indian Territory .

I, Mary C.McElreath,wife of William A.McElreath, being on oath state that I am the mother of Daisy A.Mc Elreath that she was born, May 11th.1905,and that William A.Mc Elreath is the father of said minor child,Daisy A.Mc Elreath. I farther state that I lived with said William A.McElreath as his wife from the time we were married to November 1906.

Mary C. McElreath

Subscribed and sworn to before me this 25th. day of Febuary 1907.

R. E. Thompson
Notary Public.

UNITED STATES OF AMERICA.

NORTHERN DISTRICT.

INDIAN TERRITORY.

I, Mrs. Jee Thompson, being on oath state that William A.MCElreath, came to Simon McKenzey's house,and I was present when he stated he was on his way to town to get medicine for his baby,Daisy A.McElreath,

I have known William A.Mc Elreath and his wife .Mary C.Mc Elreath, from the time they were married until he left about November 1st. 1906. They lived together as man and wife. I have no interest in the prosecution of this case, for the enrolling of Daisy A.Mc Elreath.

Mrs. Jee Thompson

Subscribed and sworn to before me this 25th. day of Febuary. 1907.

R.E. Thompson
Notary Public.

G.H.L.

C.H.L. Cherokee N.B. 1458.

DEPARTMENT OF THE INTERIOR,

COMMISSIONER TO THE FIVE CIVILIZED TRIBES.

In the matter of the application for the enrollment of Daisy A. McElreath as a citizen by blood of the Cherokee Nation.

D E C I S I O N

THE RECORDS OF THIS OFFICE SHOW: That on May 14, 1906, application was received at this office for the enrollment as a minor citizen by blood of the Cherokee Nation, of Daisy A. McElreath, under the provisions of Section two of the Act of Congress approved April 26, 1906, (34 Stat., 137). Further proceedings in the matter if said application were had at Muskogee, Indian Territory, February 7, 1907.

THE EVIDENCE IN THIS CASE SHOWS: That the applicant herein, Daisy A. McElreath is the minor child of William M. McElreath, a regularly enrolled citizen by blood of the Cherokee Nation, and Mary C. McElreath a non-citizen white woman. The evidence further shows, that the said Daisy A. McElreath, was born to her said parents out of lawful wedlock, May 11, 1905, and was living, March 4, 1906.

Section two of the Act of Congress approved April 26, 1906 (34 Stat. 137), in part provides:

> "That for ninety days after approval hereof applications shall be received for enrollment of children who were minors living March fourth, nineteen hundred and six, whose parents have been enrolled as members of the Choctaw, Chickasaw, Cherokee, or Creek tribes, or have applications for enrollment pending at the approval hereof, and for the purpose of enrollment under this section illegitimate children shall take the status of the mother, and allotments shall be made to children so enrolled."

It is further shown that the said William M. McElreath acknowledges that he is the father of Daisy A. McElreath, Attention is however called to Section 692, of the laws of the Cherokee Nation, which is as follows:

> "All marriages which are herein prohibited on account of consanguinity between the parties, or on account of either of them having a former husband or wife then living, shall be absolutely void in this Nation, without any judgement of divorce or other legal proceedings; provided that the issue from such unlawful marriage shall nevertheless be legitimate, provided, also, that when a man, having by a woman one or more children, shall afterwards intermarry with such woman, such child or children, if recognized by him, or proven to be his, shall

thereby be legitimate."

and to Section 2525 of Mansfield's Digest of the Laws of Arkansas, which was extended over and made applicable in the Indian Territory, and over all persons residing therein by the Act of June 7, 1897 (30 Stat. L., 83), which Section is as follows:

> "If a man have by a woman a child or children, and afterward shall intermarry with her, and shall recognize such children to be his, they shall be deemed and considered as legitimate."

Under the said provisions, the said applicant, Daisy A. McElreath, should be considered the legitimate offspring of said William M. McElreath.

IT IS, THEREFORE, ORDERED AND ADJUDGED: That under the provisions of Section two of the Act of Congress above noted, Daisy A. McElreath is entitled to enrollment as a citizen by blood of the Cherokee Nation and her application for enrollment as such is accordingly granted.

Commissioner.

Dated at Muskogee, Indian Territory,
this FEB 26 1907.

Muskogee, Indian Territory, May 16, 1906.

William M. McIlreath,

Adair, Indian Territory.

Dear Sir:

Receipt is hereby acknowledged of application for the enrollment as a citizen of the Cherokee Nation of Daisy A. McIlreath, born May 11, 1905.

Respectfully,

Acting Commissioner.

MMP

Cherokee N.B.1458.

Muskogee, Indian Territory, June 8, 1906.

William M. McElreath,

Adair, Indian Territory.

Dear Sir:

In connection with the application for the enrollment of your child, Daisy A. McElreath, as a citizen of the Cherokee Nation, you are directed to forward to this office by return mail, either the original or a certified copy of the marriage license and certificate of yourself and said child's mother.

You are requested to return this letter with your reply.

Respectfully,

M.A.

Commissioner.

INDI... I.T. Mar 58

24905

McElreath, William M.,
Adair, I.T.,
Cherokee Nation,
June 19,1906.

Encloses her marriage license.

CHEROKEE ... MEN.

[illegible] I.T. June [illegible] 1906.

To the Hon. Dawes Commission

Muskogee I.T.

Your Honor

Inclosed.

I have found my Certificate of Marriage my Certificate of Citizenship is some where in your Office as I gave it to you when your Honorable Commis were working on the Rolls at [illegible] Creek I.T.

I will also state that when I got the license I caught the last part of her name

Cherokee N. B.
1458

Muskogee, Indian Territory, January 28, 1907.

William M. McElreath,
Adair, Indian Territory.

Dear Sir;

In connection with the application for the enrollment of your child, Daisy A. McElreath, as a citizen of the Cherokee Nation, you are advised that the documentary evidence on file in this office shows that said child was born some seven months before your marriage to your wife, Daisy A. McElreath.

It will, therefore, be necessary that you appear before the Commissioner to the Five Civilized Tribes, in Muskogee, Indian Territory, with your wife, and give evidence concerning the birth and parentage of said child.

This matter demands your immediate attention.

Respectfully,

Commissioner.

MWP

Form No. 200.

THE WESTERN UNION TELEGRAPH COMPANY.

INCORPORATED

22,000 OFFICES IN AMERICA. CABLE SERVICE TO ALL THE WORLD.

ROBERT C. CLOWRY, President and General Manager.

Receiver's No.	Time Filed	Check

SEND the following message subject to the terms on back hereof, which are hereby agreed to.

Muskogee, I.T. February 5, 1907.

William M. McElreath,

Adair, Indian Territory.

Testimony of yourself and wife necessary to complete enrollment of your child, Daisy A. McElreath. Appear immediately.

DIKEY
Commissioner.

Paid.
2 3 0 2

READ THE NOTICE AND AGREEMENT ON BACK.

Muskogee, Indian Territory, February 4, 1907.

William M. McElreath,

Adair, Indian Territory.

Dear Sir:

The Commissioner has this day sent you the following telegram:

"Testimony of yourself and wife necessary to complete enrollment of your child, Daisy A. McElreath. Appear immediately"

The Act of Congress approved April 26, 1906, (34 Stat., 137), provides that the Secretary of the Interior shall have no jurisdiction to approve the enrollment of any person as a citizen of the Cherokee Nation after March 4, 1907, therefore this matter should receive your immediate attention.

Respectfully,

[redacted]

Commissioner.

(C O P Y)

Adair, I. T.

To the Commission to the Five Civilized Tribes:

Muskogee, Ind. Ter.

Call on W. M. McElreath of adair I.T. for his marage certificate as his last wife is a white woman and the Kidd was bornd in May 1905 and they marid December 1905.

White Illigitimate child.

INDEXED

No.	Received
8884	FEB 14 1907

Campbell, Nev
Pryor Creek, I.T.
Cherokee Nation,
Feb. 13, 1907.

Relative to right to enrollment of Daisy A. McElreath.

CHEROKEE ENROLLMENT,

NEV CAMPBELL
ATTORNEY AT LAW

JAMES M. KEYS
NOTARY PUBLIC

CAMPBELL & KEYS

PRYOR CREEK IND. TER.

ROOMS 12 14 GRAHAM BLOCK

February 17, 1907.

Commissioner to the Five Civilized Tribes,

Muskogee, Indian Territory.

Dear Sir:

Your letter of the 6 inst to William M. McElreath, of Adair, I. T., in referance to the enrollment of Daisey A. McElreath, was handed to Simon McKinzie, a neighbor of Mrs. McElreath, with the request that I write you the following facts in referance to this matter:

William M. McElreath abandonded his wife and child about four months ago, going to one of the Carolinas, and leaving them in destitute circumstances. The woman is dependant upon the neighbors, and has not a cent of money. Also, she is now in a condition that precludes her from leaving her home, and will be unable to go to Muskogee, if she had the means, for some time. If the proof you demand can be furnished in the form of affidavits, the neighbors would probably attend to the matter for the woman, as she has sympathy of all who know her circumstances. The child is undoubtedly entitled to enrollment, as McElreath openly recognized it as his own, and several persons will be willing to make affidavit to this effect. Address letters to Mrs. William A. McElreath, Adair, I. T., care of Simon McKinzey .

Yours truly,

Nev Campbell

CAMPBELL & KEYS.

PRYOR CREEK, IND. TER.

February 13, 1907.

ROOMS 12-14. GRAHAM BLOCK.

Commissioner to the Five Civilized Tribes,

Muskogee, Indian Territory.

Dear Sir:

Your letter of the 6 inst to William M. McElreath, of Adair, I. T., in reference to the enrollment of Daisy A. McElreath, was handed to Simon McKinzie, a neighbor of Mrs. McElreath, with the request that I write you the following facts in reference to this matter:

William M. McElreath abandonded his wife and child about four months ago, going to one of the Carolinas, and leaving them in destitute circumstances. The woman is dependant upon the neighbors, and has not a cent of money. Also, she is now in a condition that precludes her from leaving her home, and will be unable to go to Muskogee, if she had the means, for some time. If the proof you demand can be furnished in the form of affidavits, the neighbors would probably attend to this matter for the woman, as she has sympathy of all who know her circumstances. The child is undoubtedly entitled to enrollment, as McElreath openly recognised it as his own, and several persons will be willing to make affidavit to this effect. Address letters to Mrs. William A. McElreath, Adair, I.T., care of Simon McKinzey.

Yours truly,

Key Campbell.

REFER IN REPLY TO THE FOLLOWING:

DEPARTMENT OF THE INTERIOR,
COMMISSIONER TO THE FIVE CIVILIZED TRIBES.

Muskogee, Indian Territory, February 23, 1907.

Special

Mrs. William A. McElreath,

C/o Simon McKenzey,

Adair, Indian Territory.

Dear Madam:

The Commissioner sent you this day a telegram as follows:

"Send immediately to this office your own affidavit stating the name of the father of your minor child, Daisy A. McElreath. If William A. McElreath is the father, you must send affidavit of two disinterested witnesses that he recognized child as his. Haste is imperative."

Unless this matter receives your immediate attention, your child can not be enrolled.

Respectfully,

MMP

Commissioner.

Form No. 1811. **NIGHT MESSAGE.**

THE WESTERN UNION TELEGRAPH COMPANY.

INCORPORATED

24,000 OFFICES IN AMERICA. CABLE SERVICE TO ALL THE WORLD.

ROBERT C. CLOWRY, President and General Manager.

Receiver's No.	Time Filed	Check

SEND the following night message subject to the terms on back hereof, which are hereby agreed to.

Muskogee, Indian Territory, February 23, 1907.

Mrs. William A. McElreath,

c/o Simon McKinney,

Adair, Indian Territory.

Send immediately to this office your own affidavit stating the name of the father of your minor child, Daisy A. McElreath. If William A. McElreath is the father, you must send affidavit of two disinterested witnesses that he recognized child as his. Haste is imperative.

Bixby,

Commissioner.

O.B.G.R. Paid.

☞ READ THE NOTICE AND AGREEMENT ON BACK. ☜

Cherokee N.B.

Muskogee, Indian Territory, February 26, 1907.

Mary C. McElreath,
Adair, Indian Territory.

Dear Madam:

There is enclosed herewith a copy of the decision of the Commissioner to the Five Civilized Tribes, dated February 26, 1907, granting the application for the enrollment of your child Daisy A. McElreath, as a citizen by blood of the Cherokee Nation.

You will be advised when the names of your said child has been placed upon a schedule of citizens by blood of the Cherokee Nation and approved by the Secretary of the Interior.

Respectfully,

Commissioner.

Encl.A-28
RA

Cherokee N.B. 145

Muskogee, Indian Territory, February 26, 1907.

The Commissioner to the Five Civilized Tribes,
Muskogee, Indian Territory.

Sir:

Receipt is acknowledged of the testimony and of your decision enrolling Daisy A. McElreath as a citizen by blood of the Cherokee Nation. Time for protesting said decision is waived, and I consent that said person may be placed upon the schedule immediately.

Respectfully,

W. W. Hastings

Attorney for Cherokee Nation.

Cherokee N.B.
1488

Muskogee, Indian Territory, February 26, 1907.

W. W. Hastings,

Attorney for Cherokee Nation,

Muskogee, Indian Territory.

Dear Sir:

There is enclosed herewith a copy of the decision of the Commissioner to the Five Civilized Tribes, dated February 26, 1907, granting the application for the enrollment of Daisy A. McIlreath as a citizen by blood of the Cherokee Nation.

Respectfully,

Commissioner.

Encl.A-26
RA

Cher M 1459
Linnie I. Morris

Cher M 1459

See

1439

4589.

1906

IN RE

Application for Enrollment of

MINOR CHILD

Act of Congress Approved
April 26, 1906.

Lizzie I. Morris

as a citizen of

Cherokee Nation.

CHB

Approved NOV. 5 1906 190...

Commissioner.

CIVILIZED TRIBES

FILED

JUN 1 - 1906

COMMISSIONER

RECEIVED
MAY 14 1906

BIRTH AFFIDAVIT. 199

DEPARTMENT OF THE INTERIOR,

COMMISSIONER TO THE FIVE CIVILIZED TRIBES.

ENROLLMENT OF MINORS. ACT OF CONGRESS, APPROVED APRIL 26, 1906.

IN RE APPLICATION FOR ENROLLMENT, as a citizen of the Cherokee Nation,

of Linnie I Morris, born on the 20 day of Dec 1902
[Here insert name of child]

Name of Father: French Morris a citizen of the U.S. Nation.

Name of Mother: Augusta Morris a citizen of the Cherokee Nation.

Tribal enrollment of father ——— Tribal enrollment of mother 11024

Postoffice Glen Oak I.T.

AFFIDAVIT OF MOTHER.

UNITED STATES OF AMERICA, Indian Territory,
Northern District.

I, Augusta Morris, on oath state that I am 27 years of age and a citizen by blood, of the Cherokee Nation; that I am the lawful wife of French Morris, who is a citizen, by ———, of the U.S. Nation; that a female [Male or Female] child was born to me on 20 day of Dec, 1902; that said child has been named Linnie I Morris, and was living March 4, 1906.

Augusta Morris

WITNESSES TO MARK:

[Must be Two Witnesses] { ———
———

Subscribed and sworn to before me this 7th day of May 1906.

John Israel
Notary Public.

AFFIDAVIT OF ATTENDING PHYSICIAN OR MID-WIFE.

UNITED STATES OF AMERICA, Indian Territory,
Northern District.

I, Sarah Seaton, a Midwife, on oath state that I attended on Augusta Morris, wife of French Morris on the 20th day of December, 1902; that there was born to her on said date a female [Male or Female] child, that said child was living March 4, 1906, and is said to have been named Linnie I Morris

her
Sarah × Seaton
mark

WITNESSES TO MARK.

[Must be Two Witnesses] { L. A. Key
John Morton } Nowata, Ind. T.

Subscribed and sworn to before me this 12th day of May 1906.

A. Hoffman Jr.
Notary Public.

Muskogee, Indian Territory, May 16, 1906.

Augusta Morris,

Glen Oak, Indian Territory.

Dear Madam:

Receipt is hereby acknowledged of application for the enrollment as a citizen of the Cherokee Nation of Linnie I. Morris, born December 20, 1902.

Respectfully,

Acting Commissioner.

MMP

Cher M 1460

Velma E. F. Morgan

Cher M 1460

1160

199

IN RE

Application for Enrollment of

MINOR CHILD

Act of Congress Approved
April 26, 1906

M Velma E. F. Morgan

as a citizen of

Cherokee Nation

Approved 190

Commissioner.

FILED

JUN

MAY 14 1906

BIRTH AFFIDAVIT.

DEPARTMENT OF THE INTERIOR

COMMISSIONER TO THE FIVE CIVILIZED TRIBES

ENROLLMENT OF MINORS. ACT OF CONGRESS, APPROVED APRIL 26, 1906.

IN RE APPLICATION FOR ENROLLMENT, as a citizen of the Cherokee Nation, of Velma E. F. Morgan born on the 28 day of October, 1904

Name of Father: Elbert S. Morgan a citizen of the U. S. Nation.

Name of Mother: Florence D. Morgan a citizen of the Cherokee Nation.

Final enrollment of father .... Final enrollment of mother Cherokee

Postoffice: Dawson Dist 7 Ind. Ter.

AFFIDAVIT OF MOTHER

UNITED STATES OF AMERICA, Indian Territory,
Northern District.

I, Florence D. Morgan, on oath state that I am [illegible] years of age and a citizen by Blood of the Cherokee Nation; that I am the lawful wife of Elbert S. Morgan, who is a citizen by Blood of the U. S. Nation; that a Female child was born to me on 28 day of October, 1904; that said child has been named Velma E. F. Morgan, and was living March 4, 1906.

Florence D. Morgan.

WITNESSES TO MARK:

(Must be two Witnesses.)

Subscribed and sworn to before me this 11 day of May, 1906

E. J. Booth

Notary Public.

My Commission expires [illegible] 1908.

AFFIDAVIT OF ATTENDING PHYSICIAN OR MID-WIFE.

UNITED STATES OF AMERICA, Indian Territory,
Northern District.

I, G. E. Eastman, [illegible], a Physician, on oath state that I attended on Florence D. Morgan, wife of Elbert S. Morgan on the 28 day of Oct, 1904; that there was born to her on said date a Female child; that said child was living March 4, 1906, and is said to have been named Velma E. F. Morgan.

G. E. Eastman, [illegible]

WITNESSES TO MARK:

(Must be two Witnesses.)

Subscribed and sworn to before me this 11 day of May, 1906

E. J. Booth

Notary Public.

My Commission expires [illegible] 1908.

199 1460

IN RE

Application for Enrollment of

MINOR CHILD

Act of Congress Approved
April 26, 1906.

Velma E. Morgan

as a citizen of

Cherokee Nation.

CHB

Approved NOV 5 1906 190...

Commissioner.

DEPARTMENT OF THE INTERIOR
COMMISSIONER TO THE FIVE CIVILIZED TRIBES

FILED

BIRTH AFFIDAVIT 1902

DEPARTMENT OF THE INTERIOR.

COMMISSIONER TO THE FIVE CIVILIZED TRIBES.

ENROLLMENT OF MINORS — ACT OF CONGRESS APPROVED APRIL 26, 1906

IN RE APPLICATION FOR ENROLLMENT — Cherokee —

Velma E. F. Morgan — 28 — Oct. 1904

Name of Child — Elbert L. Morgan — of the United States ~~XXXX~~

Name of Mother — Florence Morgan — of the Cherokee — Nation

Tribal and Roll Number of Father — Roll No. 31875

Tribal and Roll Number of Mother — Dawson, Ind. Ter.

AFFIDAVIT OF MOTHER

UNITED STATES OF AMERICA, Indian Territory, [illegible] District.

I, Florence Morgan, on oath state that I am

years of age and a citizen by blood of the Cherokee Nation;

that I am the lawful wife of Elbert L. Morgan who is a citizen, by

of the United States Nation; that a female (Male or Female) child was

born to me on 28 day of October 1904; that said child has been named

Velma E. F. Morgan and was living March 4, 1906.

Florence Morgan.

WITNESSES TO MARK

[Name of Witness]

Subscribed and sworn to before me this 11 day of [illegible], 1906.

E. J. Booth

Notary Public

AFFIDAVIT OF ATTENDING PHYSICIAN OR MID-WIFE

UNITED STATES OF AMERICA, Indian Territory, [illegible] District.

I, [illegible], on oath state that I

attended on Florence Morgan wife of Elbert L. Morgan

on the [illegible] day of Oct. 1904; that there was born to her on said date a female (Male or Female)

child; that said child was living March 4, 1906, and is said to have been named

Velma E. F. Morgan

WITNESSES TO MARK

[Name of Witness]

[illegible]

[illegible]

Muskogee, Indian Territory, May 16, 1906.

Florence D. Morgan,

Dawson, Indian Territory.

Dear Madam:

Receipt is hereby acknowledged of application for the enrollment as a citizen of the Cherokee Nation of Velma E. F. Morgan, born October 28, 1904.

Respectfully,

Acting Commissioner.

MMP

Cherokee M.B.1460.

Muskogee, Indian Territory, June 6, 1906.

Florence Morgan,

Dawson, Indian Territory.

Dear Madam:

In connection with the application for the enrollment of your child, Velma E. F. Morgan, as a citizen of the Cherokee Nation, you are advised that you have been identified upon the records of this office as a duly enrolled citizen of the Cherokee Nation under the name of Florence Morgan. Your name appears throughout the affidavit as to birth of said child as Florence D. Morgan.

There is enclosed herewith a blank form of birth affidavit, which you are directed to have properly executed and return to this office, your name to appear throughout same as Florence Morgan. This matter should receive your immediate attention.

You are requested to return this letter with the affidavit.

Respectfully,

Encl. A-65.
M.A.

Commissioner.

Cher M 1461
John E. McKinney

Cher M 1461

1461

5379

199

IN RE

Application for Enrollment of

MINOR CHILD

Act of Congress Approved April 26, 1906.

John E. McKinney

as a citizen of

CHEROKEE Nation.

Approved NOV 5 1906 190...

Commissioner.

FILED

COMMISSIONER

Read
May 14-1906

BIRTH AFFIDAVIT. 199

DEPARTMENT OF THE INTERIOR,

COMMISSIONER TO THE FIVE CIVILIZED TRIBES.

ENROLLMENT OF MINORS. ACT OF CONGRESS, APPROVED APRIL 26, 1906.

IN RE APPLICATION FOR ENROLLMENT, as a citizen of the CHEROKEE Nation,

of JOHN.E.McKINNEY [Here insert name of child] born on the 3rd day of NOVEMBER 1903

Name of Father: JOHN.S.McKINNEY a citizen of the UNITED STATES Nation.

Name of Mother: ALMYRA.J.McKINNEY a citizen of the CHEROKEE Nation.

Tribal enrollment of father. XXXXXXXXXXXXXXX Tribal enrollment of mother. CHEROKEE #12877

Postoffice. WAGONER I T

AFFIDAVIT OF MOTHER.

UNITED STATES OF AMERICA, Indian Territory, }
WESTERN JUDICIAL District. }

I, ALMYRA J McKINNEY, on oath state that I am 36 years of age and a citizen by BLOOD, of the CHEROKEE Nation; that I am the lawful wife of JOHN.S.McKINNEY, who is a citizen, by ADOPTION, of the CHEROKEE Nation; that a Mail [Male or Female] child was born to me on 3rd day of NOVEMBER 1903; that said child has been named JOHN E McKINNEY and was living March 4, 1906.

Almira J. McKinney

WITNESSES TO MARK:

[Must be Two Witnesses] { L Bennett
Lacey

Subscribed and sworn to before me this 15th day of MAY 1906.

John E Newberry
Notary Public.

My Commission Expires December 16th 1907

AFFIDAVIT OF ATTENDING PHYSICIAN OR MID-WIFE.

UNITED STATES OF AMERICA, Indian Territory, }
WESTERN JUDICIAL District. }

I, Geo R.Gerden, a , on oath state that I attended on ALMYRA J.McKINNEY, wife of JOHN S McKINNEY on the 3rd day of NOVEMBER 1903; that there was born to her on said date a Mail [Male or Female] child; that said child was living March 4, 1906, and is said to have been named JOHN.E.McKINNEY

Dr. G.R. Gerden

WITNESSES TO MARK:

[Must be Two Witnesses] { Chas H Wilson Brooks
Lacey

Subscribed and sworn to before me this FIFTEENTH day of MAY 1906.

John E Newberry
Notary Public.

MY Commission Expires December 16th 1907

Cher M 1462
Lola D. McKinzey

Cherokee

Pe

- 1462

Card 7578

190

IN RE

Application for Enrollment of

MINOR CHILD

Act of Congress Approved April 26, 1906.

.....Lola D. McKinney.....

as a citizen of

.....Cherokee..... Nation.

Approved..NOV 5 1906..... 190...

.....

Commissioner.

...ROLL
...UNDER THE ... CIVILIZED TRIBES

FILED

MAY 31 1906

COMMISSIONER

RECEIVED

MAY 15 190

BIRTH AFFIDAVIT. 199

DEPARTMENT OF THE INTERIOR,

COMMISSIONER TO THE FIVE CIVILIZED TRIBES.

ENROLLMENT OF MINORS. ACT OF CONGRESS, APPROVED APRIL 26, 1906.

IN RE APPLICATION FOR ENROLLMENT, as a citizen of the Cherokee Nation,

of Lola D. McKinzey [Here insert name of child], born on the 13 day of February 1906.

Name of Father: Simon McKinzey a citizen of the Cherokee Nation.

Name of Mother: Emma McKinzey not a citizen of the Cherokee Nation.

Tribal enrollment of father: 22808, Tribal enrollment of mother: Non-citizen.

Postoffice Pryor Creek, Indian Territory.

AFFIDAVIT OF MOTHER.

UNITED STATES OF AMERICA, Indian Territory,
Northern District.

I, Emma McKinzey, on oath state that I am twenty-nine years of age and ~~married to~~, of the ..... Nation; that I am the lawful wife of Simon McKinzey, who is a citizen, by blood, of the Cherokee Nation; that a female [Male or Female] child was born to me on 13th day of February, 1906.; that said child has been named Lola D. McKinzey, and was living March 4, 1906.

Emma McKinzey

WITNESSES TO MARK:

[Must be Two Witnesses] .....

.....

Subscribed and sworn to before me this 12 day of May 1906.

My Com. Ex. 12/29/1909 J. Howard Lawley
Notary Public.

AFFIDAVIT OF ATTENDING PHYSICIAN OR MID-WIFE.

UNITED STATES OF AMERICA, Indian Territory,
Northern District.

I, Rachel Livingston, a mid-wife, on oath state that I attended on Emma McKinzey, wife of Simon McKinzey on the 13th day of February, 1906.; that there was born to her on said date a female [Male or Female] child; that said child was living March 4, 1906, and is said to have been named Lola D. McKinzey.

Rachel Livingston

WITNESSES TO MARK:

[Must be Two Witnesses] .....

.....

Subscribed and sworn to before me this 12 day of May 1906.

My Com. Ex 12/29/1909 J. Howard Lawley
Notary Public.

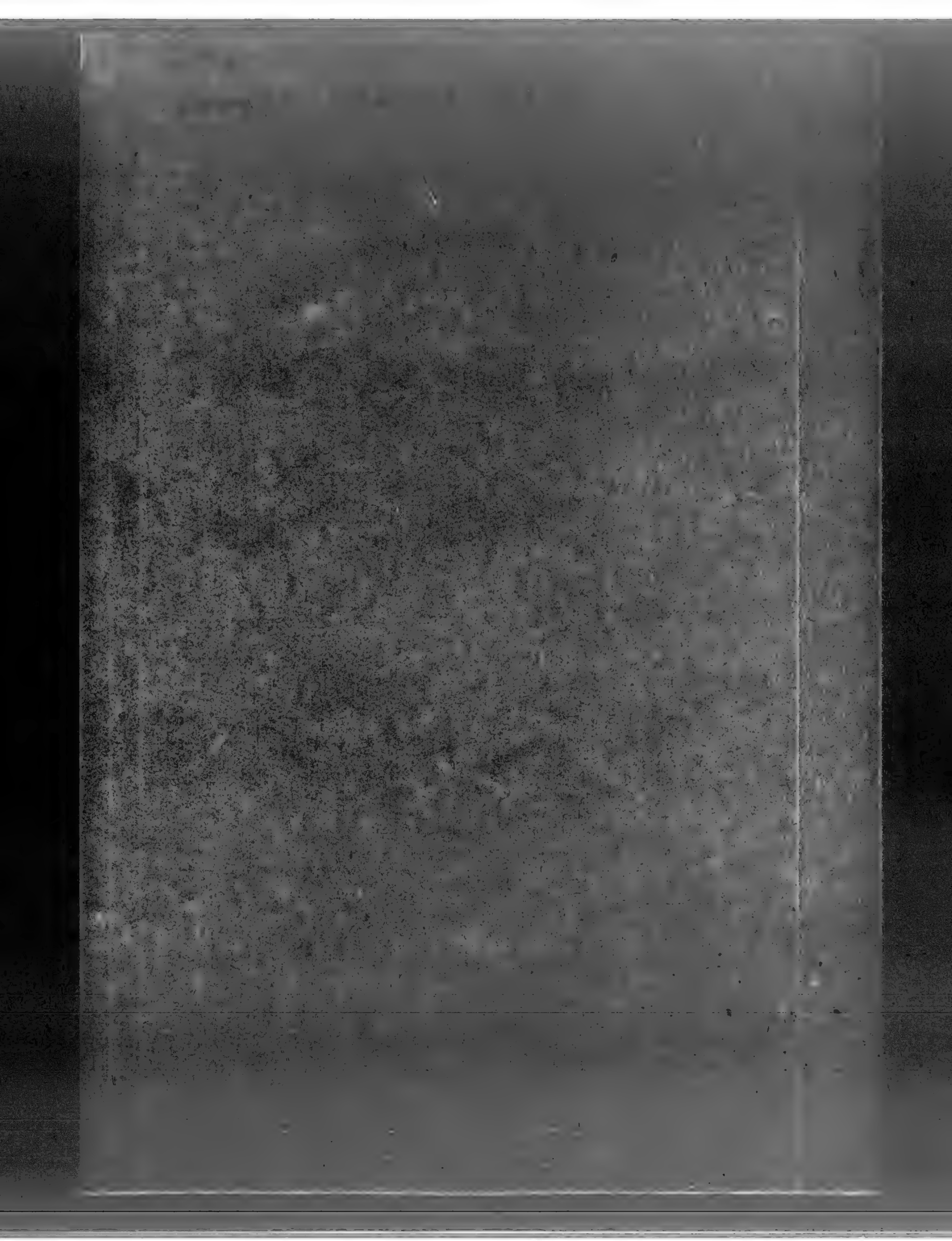

ycc

1463

199

IN RE

Application for Enrollment of

MINOR CHILD

Act of Congress Approved
April 26, 1906.

Ruth Edward Martin

as a citizen of

Cherokee Nation.

GHB

Approved NOV 5 1906 190...

Commissioner.

FILED

Commissioner.

RECEIVED

MAY 15 1906

BIRTH AFFIDAVIT 199

DEPARTMENT OF THE INTERIOR,

COMMISSIONER TO THE FIVE CIVILIZED TRIBES.

ENROLLMENT OF MINORS—ACT OF CONGRESS, APPROVED APRIL 26, 1906.

IN RE: APPLICATION FOR ENROLLMENT, as a citizen of the Cherokee Nation, of Joseph Edward Martin, born on the 11th day of December 1905.

Name of Father John W. Martin a citizen of the Cherokee Nation.

Name of Mother Sophie Martin #11168 a citizen of the U.S. by blood.

Tribal enrollment of father Cherokee Tribal enrollment of mother None

Postoffice Vinita, I. T.

AFFIDAVIT OF MOTHER.

UNITED STATES OF AMERICA, Indian Territory, }
Northern District. }

I Sophie Martin on oath state that I am Twenty Nine years of age and a citizen by blood of the U.S. ~~Nation~~; that I am the lawful wife of John W. Martin who is a citizen, by blood of the Cherokee Nation; that a male child was born to me on the 11th day of December, 1905; that said child has been named Joseph Edward Martin and was living March 4, 1906.

Sophie Martin

WITNESSES TO MARK:

[Must be Two Witnesses] .....

.....

Subscribed and sworn to before me this 14th day of May 1906.

Vernon M. Costill
Notary Public.

His commission expires
5/11/1910.

AFFIDAVIT OF ATTENDING PHYSICIAN OR MID-WIFE.

UNITED STATES OF AMERICA, Indian Territory, }
Northern District. }

I, L. T. Strother, a Physician on oath state that I attended on Sophie Martin, wife of John W. Martin on the 11th day of December, 1905; that there was born to her on said date a male child; that said child was living March 4, 1906, and is said to have been named Joseph Edward Martin

Lyman T. Strother M.D.

WITNESSES TO MARK:

[Must be Two witnesses] .....

.....

Subscribed and sworn to before me this 14th day of May 1906

Vernon M. Costill
Notary Public.

His commission expires
5/11/1910.

SEP 23 1902

This Certifies

That

AND

WERE BY ME UNITED

IN HOLY MATRIMONY,

GOD

According to the Ordinance of and the Laws of the State of

IN THE YEAR OF OUR LORD

One Thousand

Witness

AND

WERE BY ☙ ❧ UNITED

IN HOLY MATRIMONY,

IN THE FEAR OF GOD

SAML DODSWORTH BOOK CO., LEAVENWORTH, KAN., No. 1397.

State of Kansas, County of Montgomery.

OFFICE OF PROBATE JUDGE OF SAID COUNTY.

BE IT REMEMBERED, That on the 3d day of July A. D. 1902, there was issued from the office of said Probate Judge a Marriage License, of which the following is a true copy:

MARRIAGE LICENSE.

No. 377

STATE OF KANSAS, COUNTY OF MONTGOMERY, ss. Independence, July 3d A. D. 1902.

To any Person Authorized by Law to Perform the Marriage Ceremony, Greeting.

You are hereby authorized to join in Marriage John. M. Martin of Nowata I. T.
aged 36 years, and Sophie Rinehart of " "
aged 25 years, and of this License you will make due return to my office within thirty days.

(SEAL) M. B. Soule Probate Judge

And which said Marriage License was afterwards, to wit, on the 10th day of July A. D. 1902, returned to said Probate Judge, with the following Certificate endorsed thereon, to wit.

State of Kansas, County of Montgomery, ss.

I, Abraham. L. Hanbey, do hereby certify that in accordance with the authorization of the within License, I did, on the 3d day of July A. D. 1902, at Independence in said County, join and unite in marriage the within named John. M. Martin and Sophie Rinehart

WITNESS MY HAND, the day and year above written

Attest: Abraham. L. Hanbey
M. B. Soule Probate Judge. M. E. Church.

PROBATE JUDGE'S CERTIFICATE.

Legal Blanks Printed and for Sale by Tarbuns Co., Independence, Kansas.

STATE OF KANSAS,
MONTGOMERY COUNTY, } SS.

IN THE PROBATE COURT IN AND FOR MONTGOMERY COUNTY, KANSAS.

I, M B Soule' ....., Probate Judge, in and for said County and State, hereby certify that the paper hereto attached ..... is a full and complete copy, a Marriage license issued from this office to John M Martin and Sophie Reinhart and also of the Certificate of the marriage of said in accordance with the Authorization of said license

as the same appears of record in my office.

IN TESTIMONY WHEREOF, I have hereunto subscribed my name and affixed the Seal of said Court, at Independence, Kansas, this 5th day of November, A. D 1892.

M B Soule', Probate Judge.

State of Kansas, County of Montgomery,

OFFICE OF PROBATE JUDGE OF SAID COUNTY.

BE IT REMEMBERED, that on the 3d day of July A. D. 1902, there was issued from the office of said Probate Judge, a Marriage License, of which the following is a true copy.

No. 377

MARRIAGE LICENSE.

STATE OF KANSAS, COUNTY OF MONTGOMERY, ss. Independence, July 3d A. D. 1902

To any Person Authorized by Law to Perform the Marriage Ceremony, Greeting.

You are hereby authorized to join in marriage John M. Martin of Nowata I.T.
aged 36 years, and Sophie Rinehart of " "
aged 25 years, and of this License you will make due return to my office within thirty days.

(SEAL) M. B. Soule Probate Judge.

And which said Marriage License was afterwards, to wit, on the 10th day of July A. D. 1902, returned to said Probate Judge, with the following Certificate endorsed thereon to wit:

State of Kansas, County of Montgomery, ss.

I, Abraham L. Hamby do hereby certify that in accordance with the authorization of the within License, I did on the 3d day of July A. D. 1902, at Independence in said County, join and unite in marriage the within named John M. Martin and Sophie Rinehart

WITNESS MY HAND, the day and year above written.

Attest: M. B. Soule

Abraham L. Hamby
Probate Judge. M. E. Church

0772 #1163

DEPARTMENT OF [illegible]
COMMISSIONER TO THE [illegible]

FILED
JUN 25 1906

COMMISSIONER

ATTESTATION OF KEEPER OF THE RECORDS.

Tribune Printing Company, Independence, Kansas.

STATE OF KANSAS, }
COUNTY OF MONTGOMERY, } SS.

Office of the Probate Judge and Ex-Officio Clerk of the Probate Court

I, P. L. Swoyer, June 7 A. D. 1906, Probate Judge and Ex-Officio Clerk of the Probate Court in and for Montgomery County and State of Kansas, do hereby certify the foregoing to be a true and accurate copy of

a marriage License and Return issued to John M. Martin and Sophia Pinkhart

as the same appears of record in my office.

In Testimony Whereof, Witness my hand and seal of office, at Independence, the date above.

[SEAL.] (Signed) P. L. Swoyer
Probate Judge and Ex-Officio Clerk of the Probate Court.

Certificate of Probate Judge.

STATE OF KANSAS, }
COUNTY OF MONTGOMERY, } SS.

I, P. L. Swoyer, Probate Judge, do certify that P. L. Swoyer, by whom the annexed Record, Certificate and Attestation were made and given, and who, in his own proper handwriting, has thereunto subscribed his name and affixed his official seal, was at the time of so doing and is now, Clerk of the Probate Court, duly commissioned and qualified, and that the said Attestation is in due form and made by the proper officer.

In Testimony Whereof, I have hereunto set my hand, this 7 day of June 1906

(Signed) P. L. Swoyer
Probate Judge.

STATE OF KANSAS, }
COUNTY OF MONTGOMERY, } SS.

I, P. L. Swoyer, Probate Judge and Ex-Officio Clerk of the Probate Court, do certify that P. L. Swoyer by whom the foregoing Attestation was made, and whose name is thereto subscribed, was at the time of making the same, and still is, Probate Judge in and for Montgomery County, Kansas, duly commissioned and qualified according to law.

In Testimony Whereof, I have hereunto set my hand and affixed the seal of said Court, this 7 day of June A. D. 1906

[SEAL.]

P. L. Swoyer
Probate Judge and Ex-Officio Clerk of the Probate Court.

(5) 4

Indian Territory (
) ss.
Northern District (

I, Sophie Martin, on my oath state, that I was married to John M. Martin on the 3rd day of July, 1902.

I have been living with John M. Martin as his wife ever since the 3rd day of July, 1902, and am still living with him as his wife.

On the 11th day of December, 1905, as the result of our marriage, there was born to us a male child, and that the name of said child is Joseph Edward Martin.

Sophie Martin

Subscribed and sworn to before me this 13- day of June, 1906.

Vernon M. Cozill
Notary Public.

My commission expires May 14, 1910.

Indian Territory)
) ss.
Northern District)

John M. Martin of lawful age being first duly sworn on his oath states, that he is the father of Joseph Edward Martin, a male minor born December IIth, I905.

Affiant states, that he is a citizen by blood of the Cherokee Nation, and that he is the lawful husband of Sophie Martin.

Affiant states, that he was married to Sophie Martin on the 3rd day of July, I902, and that he has lived with said Sophie Martin as his wife ever since said time, and was living with said Sophie Martin on the IIth day of December, I905 and has been living with her ever since said time and is now living with her.

Affiant states, that he has applied to have the said Joseph Edward Martin enrolled as a citizen of the Cherokee Nation.

John M Martin

Subscribed and sworn to before me this 13- day of June, I906.

Vernon M. Castill
Notary Public.

My commission expires May 14, 1910.

N.B. 1463

John M. Martin

DEPARTMENT OF THE INTERIOR
COMMISSIONER TO THE FIVE CIVILIZED TRIBES

FILED

COMMISSIONER

Cherokee
N. B. 1463

Muskogee, Indian Territory, June 4, 1906.

John M. Martin,

Nowata, Indian Territory.

Dear Sir:

In connection with the application for the enrollment of your child Joseph Edward Martin as a citizen of the Cherokee Nation, you are directed to forward to this office by return mail either the original, or a certified copy of the Marriage License and certificate of yourself and said child's mother.

You are requested to return this letter with your reply.

Respectfully,

Commissioner.

MMP

Cher M 1464
Myrtle Parson
Aggie Parson

Cher M 1464

1464

60

IN RE

Application for Enrollment of

MINOR CHILD

Act of Congress Approved April 26, 1906.

Myrtle Parson

as a citizen of

Cherokee Nation.

66 N.

Approved ..... 190...

.....

Commissioner.

DEPARTMENT OF THE INTERIOR
COMMISSIONER TO THE FIVE CIVILIZED TRIBES

FILED
MAY 31 1906

Commissioner

BIRTH AFFIDAVIT. 199

DEPARTMENT OF THE INTERIOR,

COMMISSIONER TO THE FIVE CIVILIZED TRIBES.

ENROLLMENT OF MINORS. ACT OF CONGRESS, APPROVED APRIL 26, 1906.

IN RE APPLICATION FOR ENROLLMENT, as a citizen of the Cherokee Nation,
of Myrtle Parson, born on the 2.2. day of December 1904
[Here insert name of child]

Name of Father: Johnson Parson #14658 a citizen of the Cherokee Nation.

Name of Mother: Mollie Parson adopted a citizen of the Cherokee Nation.

Tribal enrollment of father Cherokee Tribal enrollment of mother adopted

Postoffice Braggs Ok.

AFFIDAVIT OF MOTHER.

UNITED STATES OF AMERICA, Indian Territory,
Western District.

I, Mollie Parson, on oath state that I am 33 years of age and a citizen by adoption, of the Cherokee Nation; that I am the lawful wife of Johnson Parson, who is a citizen, by Blood, of the Cherokee Nation; that a female child was born to me on 2.2. day of December, 1904; that said child has been named Myrtle Parson, and was living March 4, 1906.

[Male or Female]

Mollie Parson

WITNESSES TO MARK:

[Must be Two Witnesses]

Subscribed and sworn to before me this 14 day of May 1906.

Luther Hopkins
Notary Public.

AFFIDAVIT OF ATTENDING PHYSICIAN OR MID-WIFE.

UNITED STATES OF AMERICA, Indian Territory,
Western District.

I, Margerett Boyles, a Midwife, on oath state that I attended on Mollie Parson, wife of Johnson Parson on the 2.2. day of December, 1904; that there was born to her on said date a female child; that said child was living March 4, 1906, and is said to have been named Myrtle Parson

[Male or Female]

Margerett Boyles

WITNESSES TO MARK:

[Must be Two witnesses]

Subscribed and sworn to before me this 14 day of May 1906.

Luther Hopkins
Notary Public.

Dec P-19

No. NB1464

IN RE

Application for Enrollment of

MINOR CHILD

Act of Congress Approved
April 26, 1906.

Myrtle Parson

as a citizen of

..... Nation.

Approved NOV 5 1906 190...

.....

Commissioner.

DEPARTMENT OF THE INTERIOR
COMMISSIONER TO THE FIVE CIVILIZED TRIBES

FILED
JUL 13 1906

Commissioner

BIRTH AFFIDAVIT. 199

DEPARTMENT OF THE INTERIOR,

COMMISSIONER TO THE FIVE CIVILIZED TRIBES.

ENROLLMENT OF MINORS. ACT OF CONGRESS, APPROVED APRIL 26, 1906.

IN RE APPLICATION FOR ENROLLMENT, as a citizen of the Cherokee Nation,

of Myrtle Parson [Here insert name of child], born on the ....day of .....

Name of Father Johnson Parson ....a citizen of the Cherokee Nation.

Name of Mother Mollie Parson ....a citizen of the United States Nation.

Tribal enrollment of father 14686 ....Tribal enrollment of mother .....

Postoffice Bragg, I. T.

AFFIDAVIT OF MOTHER.

UNITED STATES OF AMERICA, Indian Territory, Western District.

I, Mollie Parson, on oath state that I am thirty three years of age and a citizen by ....., of the United States Nation; that I am the lawful wife of Johnson Parson, who is a citizen, by blood, of the Cherokee Nation; that a female [Male or Female] child was born to me on 22 day of December 1905; that said child has been named Myrtle Parson and was living March 4, 1906.

Mollie Parson

WITNESSES TO MARK:

[Must be Two Witnesses]

Subscribed and sworn to before me this 28 day of June 1906.

Luther S Lapsley

Notary Public.

AFFIDAVIT OF ATTENDING PHYSICIAN OR MID-WIFE.

UNITED STATES OF AMERICA, Indian Territory, Western District.

I, Margaret Boyles a mid wife, on oath state that I attended on Mollie Parson, wife of Johnson Parson on the 22 day of December 1905; that there was born to her on said date a female [Male or Female] child; that said child was living March 4, 1906, and is said to have been named Myrtle Parson

Margaret Boyles

WITNESSES TO MARK:

[Must be Two Witnesses]

Subscribed and sworn to before me this 28 day of June 1906.

Luther S Lapsley

Notary Public.

1464

199

IN RE

Application for Enrollment of

MINOR CHILD

Act of Congress Approved April 26, 1906.

Aggie Parson

as a citizen of

Cherokee Nation.

66 N.

Approved ..... 190...

.....

Commissioner.

DEPARTMENT OF THE INTERIOR
COMMISSIONER TO THE FIVE CIVILIZED TRIBES

FILED
MAY 31 1906

COMMISSIONER

Received
May 14th 1906

6155

BIRTH AFFIDAVIT. 199

DEPARTMENT OF THE INTERIOR,

COMMISSIONER TO THE FIVE CIVILIZED TRIBES.

ENROLLMENT OF MINORS. ACT OF CONGRESS, APPROVED APRIL 26, 1906.

IN RE APPLICATION FOR ENROLLMENT, as a citizen of the Cherokee Nation,

of Aggie Parson (Give insert name of child), born on the 1 day of March 1905

Name of Father: Johnson Parson #14658 a citizen of the Cherokee Nation.

Name of Mother: Mollie Parson adopted a citizen of the Cherokee Nation.

Tribal enrollment of father Cherokee Tribal enrollment of mother adopted Cherokee

Postoffice: Braggs I.T.

AFFIDAVIT OF MOTHER.

UNITED STATES OF AMERICA, Indian Territory, Western District.

I, Mollie Parson, on oath state that I am 33 years of age and a citizen by Adoption, of the Cherokee Nation; that I am the lawful wife of Johnson Parson, who is a citizen, by Blood, of the Cherokee Nation; that a Female [Male or Female] child was born to me on First day of March, 1905; that said child has been named Aggie Parson, and was living March 4, 1906.

Mollie Parson

WITNESSES TO MARK:

[Must be Two Witnesses]

Subscribed and sworn to before me this 14 day of May 1906.

Luther Hopkins

Notary Public.

AFFIDAVIT OF ATTENDING PHYSICIAN OR MID-WIFE.

UNITED STATES OF AMERICA, Indian Territory, Western District.

I, Margeretta Boyles, a Midwife, on oath state that I attended on Mollie Parson wife of Johnson Parson on the First day of March, 1905; that there was born to her on said date a Female [Male or Female] child; that said child was living March 4, 1906, and is said to have been named Aggie Parson

Margeretta Boyles

WITNESSES TO MARK:

[Must be Two Witnesses]

Subscribed and sworn to before me this 14 day of May 1906.

Luther Hopkins

Notary Public.

No. NB1469

IN RE

Application for Enrollment of

MINOR CHILD

Act of Congress Approved April 26, 1906.

Aggie Parson

as a citizen of

..... Nation.

Approved NOV. 5 1906 190...

..... Commissioner.

DEPARTMENT OF THE INTERIOR
COMMISSIONER TO THE FIVE CIVILIZED TRIBES

FILED

JUL 13 1906

COMMISSIONER

BIRTH AFFIDAVIT. 199

DEPARTMENT OF THE INTERIOR,

COMMISSIONER TO THE FIVE CIVILIZED TRIBES.

ENROLLMENT OF MINORS. ACT OF CONGRESS, APPROVED APRIL 26, 1906.

IN RE APPLICATION FOR ENROLLMENT, as a citizen of the Cherokee Nation,

of Aggie Parson [Here insert name of child], born on the ....day of ....

Name of Father: Johnson Parson ....a citizen of the Cherokee Nation.

Name of Mother: Mollie Parson ....a citizen of the United States Nation.

Tribal enrollment of father #14658 ....Tribal enrollment of mother ....

Postoffice Braggs, I. T.

AFFIDAVIT OF MOTHER.

UNITED STATES OF AMERICA, Indian Territory, Western District.

I, Mollie Parson, on oath state that I am thirty three years of age and a citizen by ...., of the United States Nation; that I am the lawful wife of Johnson Parson, who is a citizen, by blood, of the Cherokee Nation; that a female [Male or Female] child was born to me on 1st day of March 1905; that said child has been named Aggie Parson, and was living March 4, 1906.

Mollie Parson

WITNESSES TO MARK:

[Must be Two Witnesses] ....

Subscribed and sworn to before me this 20 day of June 1906.

Luther Hopkins

Notary Public.

AFFIDAVIT OF ATTENDING PHYSICIAN OR MID-WIFE.

UNITED STATES OF AMERICA, Indian Territory, Western District.

I, Margaret Boyles, a mid wife, on oath state that I attended on Mollie Parson, wife of Johnson Parson on the 1st day of March, 1905; that there was born to her on said date a female [Male or Female] child; that said child was living March 4, 1906, and is said to have been named Aggie Parson

Margaret Boyles

WITNESSES TO MARK:

[Must be Two Witnesses] ....

Subscribed and sworn to before me this 20 day of June 1906.

Luther Hopkins

Notary Public.

Dawes #1407

CERTIFICATE OF RECORD.

United States of America,
INDIAN TERRITORY,
Western District. } ss.

I, ROBERT P. HARRISON, Clerk of the United States Court in the Western District, Indian Territory, do hereby certify that the instrument hereto attached was filed for record in my office the 23 day of Dec. 1902, at 2 P M, and duly recorded in Book N, Marriage Record, Page 473

WITNESS my hand and seal of said Court at Muskogee, in said Territory this 23 day of Dec, A. D. 1902

R P Harrison Clerk.

R O Bayne Deputy.

DEPARTMENT OF THE INTERIOR
COMMISSIONER TO THE FIVE CIVILIZED TRIBES
FILED
MAY 31 1906
Commissioner

7407 #6160

CERTIFICATE OF RECORD.

United States of America,
INDIAN TERRITORY,
Western District.
} ss.

I, ROBERT P. HARRISON, Clerk of the United States Court in the Western District, Indian Territory, do hereby certify that the instrument hereto attached was filed for record in my office the 23 *day of* Dec *190*2, *at* 2 P *M, and duly recorded in Book* N, *Marriage Record, Page* 473.

WITNESS my hand and seal of said Court at Muskogee, in said Territory this 23 *day of* Dec, *A. D. 190*2

R P Harrison *Clerk.*

By R. A. Bayne *Deputy.*

MARRIAGE LICENSE.

United States of America,
INDIAN TERRITORY,
Western District. } ss.

No. 527

To Any Person Authorized by Law to Solemnize Marriage---Greeting:

You are Hereby Commanded to Solemnize the Rite and Publish the Banns of Matrimony between Mr. Johnson Parsons of Cookson, in the Indian Territory, aged 29 years, and Miss Mollie Hunter, of Cookson, in the Indian Territory, aged 28 years, according to law, and do you officially sign and return this License to the parties therein named.

WITNESS my hand and official seal at Muskogee, Indian Territory, this 13th day of December, A. D. 1902.

R. M. Harmon
Clerk of the U. S. Court.

By A. J. English Deputy

CERTIFICATE OF MARRIAGE.

United States of America,
INDIAN TERRITORY,
Western District. } ss.

I, C. P. Cox, a Minister of the Gospel, DO HEREBY CERTIFY, that on the 21 day of Dec., A. D. 1902, did duly and according to law as commanded in the foregoing License, solemnize the Rite and Publish the Banns of Matrimony between the parties therein named.

WITNESS my hand this 21 day of Dec., A. D. 1902.

My credentials are recorded in the office of the Clerk of the United States Court, Indian Territory, Western District, Book C., Page 162

Methodist E. Church South
A Minister of the Gospel.

NOTE—This License and Certificate of Marriage must be returned to the office of the Clerk of the United States Court in the Western District, Indian Territory, from whence it was issued within sixty days from the date thereof, or the party to whom the license was issued will be liable in the amount of One Hundred Dollars ($100.00).

CHEROKEE PRINT, MUSKOGEE.

Cherokee
M. By 1464

Muskogee, Indian Territory, June 8, 1900.

Johnson Parson,

Braggs, Indian Territory.

Dear Sir:

In connection with the application for the enrollment of your children, Myrtle and Aggie Parson, as citizens of the Cherokee Nation, you are advised that the notary before whom the affidavits were executed failed to affix his notarial seal to the affidavit of the midwife in attendance at the birth of Myrtle Parson.

There are enclosed herewith two blank forms of Birth affidavits which you are requested to have properly executed and return to this office, the correct dates of the children's birth to be given and the seal of the notary before whom the affidavits are executed to be affixed to each separate affidavit. This matter should receive your immediate attention.

You are requested to return this letter with the affidavits.

Respectfully,

Encl.P.16
EMP

Commissioner.

Cher M 1465
Mamie B. Paden
Ina A. Paden

Cher M 1465

DEPARTMENT OF THE INTERIOR,
COMMISSIONER TO THE FIVE CIVILIZED TRIBES.

In the matter of the application for the enrollment of

MAMIE B. PADEN AND INA A PADEN

as Cherokee Citizens.

CHEROKEE N.B.1465.

1465

717

190

IN RE

Application for Enrollment of

MINOR CHILD

Act of Congress Approved
April 26, 1906.

Mamie B. Paden

as a citizen of

Cherokee Nation.

CHB

Approved..... 190...

.....

Commissioner.

...SSIONER TO THE FIVE CIVILIZED TRIBES

FILED

MAY 31 1906

COMMISSIONER

RECEIVED

MAY 14 1906

BIRTH AFFIDAVIT 199

DEPARTMENT OF THE INTERIOR.

COMMISSIONER TO THE FIVE CIVILIZED TRIBES.

ENROLLMENT OF MINORS. ACT OF CONGRESS, APPROVED APRIL 26, 1906.

IN RE APPLICATION FOR ENROLLMENT, as a citizen of the Cherokee Nation,

of Mamie B. Paden [Here insert name of child], born on the 21st day of Dec 1902

Name of Father: George W. Paden 2004 a citizen of the Cherokee Nation.

Name of Mother Bertha R. Paden a citizen of the Cherokee Nation.

Tribal enrollment of father Cherokee 2004 Tribal enrollment of mother White

Postoffice Stilwell I.T.

AFFIDAVIT OF MOTHER.

UNITED STATES OF AMERICA, Indian Territory, Northern District

I, Bertha R Paden on oath state that I am 25 years of age and a citizen by of the United States Nation; that I am the lawful wife of George W. Paden, who is a citizen, by Blood of the Cherokee Nation; that a Female [Male or Female] child was born to me on 21st day of December 1902; that said child has been named Mamie B. Paden and was living March 4, 1906

Bertha R. Paden

WITNESSES TO MARK: Mattie J. Dannenberg
[Must be Two Witnesses] Jackie Gate

Subscribed and sworn to before me this 12th day of May 1906.

M K Shannon
My Commission expires Jan 12, 1910 Notary Public.

AFFIDAVIT OF ATTENDING PHYSICIAN OR MID-WIFE.

UNITED STATES OF AMERICA, Indian Territory, Northern District

I, J.R. Johnson, a Physician, on oath state that I attended on Bertha R. Paden wife of George W. Paden on the 21st day of Dec 1902; that there was born to her on said date a Female [Male or Female] child, that said child was living March 4, 1906, and is said to have been named Mamie B. Paden

J R Johnson M.D.

WITNESSES TO MARK: Mattie J. Dannenberg
[Must be Two Witnesses] Jackie Gate

Subscribed and sworn to before me this 12th day of May 1906.

M K Shannon
My Commission expires Jan 12, 1910 Notary Public.

1465 717

190

IN RE

Application for Enrollment of

MINOR CHILD

Act of Congress Approved April 26, 1906.

Ina A Paden

as a citizen of

Cherokee Nation.

CJG

Approved ..... 190...

.....

Commissioner.

CIVILIZED TRIBES

FILED
MAY 31 1906

COMMISSIONER

RECEIVED
MAY 14 1906

BIRTH AFFIDAVIT 199

DEPARTMENT OF THE INTERIOR,

COMMISSIONER TO THE FIVE CIVILIZED TRIBES.

ENROLLMENT OF MINORS. ACT OF CONGRESS. APPROVED APRIL 26, 1906.

IN RE APPLICATION FOR ENROLLMENT, as a citizen of the Cherokee Nation,

of Ina A. Paden [Here insert name of child] born on the 4th day of Feb 1905

Name of Father George W. Paden #2004 a citizen of the Cherokee Nation.

Name of Mother Bertha R. Paden a citizen of the Cherokee Nation.

Tribal enrollment of father Cherokee 2004 Tribal enrollment of mother White

Postoffice Stilwell I.T.

AFFIDAVIT OF MOTHER.

UNITED STATES OF AMERICA, Indian Territory, }
Northern District }

I, Bertha R. Paden on oath state that I am 25 years of age and a citizen by ..... of the United States ~~Nation~~; that I am the lawful wife of George W. Paden, who is a citizen, by Blood of the Cherokee Nation; that a Female [Male or Female] child was born to me on 4th day of February 1905; that said child has been named Ina A Paden and was living March 4, 1906.

Bertha R. Paden

WITNESSES TO MARK:

[Must be Two Witnesses] Mollie J. Dammenberg
Dortie Gott

Subscribed and sworn to before me this 12th day of May 1906.

M K Shannon
My Commission expires Notary Public
July 22, 1906.

AFFIDAVIT OF ATTENDING PHYSICIAN OR MID-WIFE.

UNITED STATES OF AMERICA, Indian Territory, }
Northern District. }

I, P. C. Woodruff, a Physician, on oath state that I attended on Bertha R. Paden, wife of George W. Paden on the 4th day of Feb. 1905; that there was born to her on said date a Female [Male or Female] child; that said child was living March 4, 1906, and is said to have been named Ina A Paden

P C Woodruff M.D.

WITNESSES TO MARK:

[Must be Two witnesses] Mollie J. Dammenberg
[illegible] Gott

Subscribed and sworn to before me this 12th day of May 1906.

M K Shannon
My Commission expires Notary Public
July 22, 1906.

717 a

DEPARTMENT OF THE INTERIOR
COMMISSION TO THE FIVE CIVILIZED TRIBES.
FILED
AUG 2 1900

Department of the Interior,
enrollment in the Five Civilized Tribes,
Muskogee, I.T., July 24, 1906.

In the matter of the application of George W. Paden for the enrollment of himself and two children as freedmen by blood; being duly sworn and examined by Commissioner Breckenridge, he testified as follows:

Q What is your full name? A. George W. Paden.
Q What is your age? A 44.
Q What is your post office? A Stilwell.
Q What is your district? A Flint district.
Q How long have you lived in this district? A All my life.
Q For whom do you apply for enrollment? A For myself and two children.
Q Do you apply as a freedman by blood? A Yes, sir.
Q Are you on the roll of 1896? A Yes, sir.

(On 1896 roll, page 288, No. 1844, G. W. Paden, Flint dist. On 1898 roll, page 268, No. 1841, George W. Paden, Fli't district.)

Q What are the names of your children? A Charles Benjamin.
Q How old is that child? A He is not quite 8 years old.
Q Have you got a certificate of birth for your child? A Yes, sir.
Q You present here a duly authenticated certificate of the birth of Charles B. Paden. What is the name of the other child? A Paden Taylor.
Q Have you got a certificate of birth for that child? A Yes, sir.
Q You present here a duly certified certificate of the birth of Judson T. Paden, born this day. For Mr. Paden, have you got a certificate of marriage? A No, sir.
Q Well, I want you to establish your marriage in some satisfactory manner. A I was married in 1897 under the Cherokee law, and I didn't get any certificate.
Q Have you got any personal relatives here? A Yes, sir.
Q Will in somebody that knows about your marriage?

John Richard Bailey, being sworn and examined by Commissioner Breckenridge, testified as follows:

Q What is your name? A John Richard Bailey.
Q What is your age? A 34.
Q What is your post office? A Stilwell.
Q Do you know this applicant here, George W. Paden? A Yes, sir.
Q Do you know his wife? A Yes, sir.
Q Have you present what he was married to his present wife? A Yes, sir.
Q When was he married? A I forget just the time he was married. I know how many years ago, and about that year? A It was in 1897 I believe.
Q Do you know his wife's name? A Yes, sir.
Q What is her given name? A Serena.
Q And he and she among by married at that time are still living together as husband and wife? A Yes, sir.
Q Have they been living together ever since? A Yes, sir.

Mr. Paden, you are duly identified on the roll of 1896 and 1898, your marriage to your wife is satisfactorily established, and your two children are satisfactorily identified by the certificates of birth which you have exhibited here and which go with your case, and your name and both your children will be enrolled at this time as freedmen by blood.

George W. Parker et al.

James S. Jones, being duly sworn, says that he stenographer to the Commission to the Five Civilized Tribes he reported the testimony of the above named witness, and that the foregoing is a full, true and correct translation of his stenographic notes.

James S. Jones

Sworn to and subscribed before me this the 1st day of March, 1901.

Clifton R. Hope
Commissioner.

CMO

Cherokee M.B.1465

DEPARTMENT OF THE INTERIOR,

COMMISSIONER TO THE FIVE CIVILIZED TRIBES.

In the matter of the application for the enrollment of Mamie B. Paden and Ina A. Paden as citizens by blood of the Cherokee Nation.

D E C I S I O N

THE RECORDS OF THIS OFFICE SHOW: That on May 14, 1906, applications were received at this office for the enrollment as minor citizens of the Cherokee Nation, of Mamie B. Paden and Ina A. Paden, under the provisions of Section two of the Act of Congress approved April 26, 1906, (34 Stat. 137) A copy of certain proceedings had at Stilwell, Indian Territory, July 26, 1900, before the Commission to the Five Civilized Tribes, in the matter of the application for the enrollment of George W. Paden, et al., as citizens of the Cherokee Nation, is filed herewith and made a part herein.

THE EVIDENCE IN THIS CASE SHOWS: That the applicants herein, Mamie B. Paden and Ina A. Paden, are the minor children of one George W. Paden, a regularly enrolled citizen by blood of the Cherokee Nation, and Bertha R. Paden, a non-citizen white woman, who were united in marriage in the year 1897; that the said Mamie B. Paden and Ina A. Paden were born to them in lawful wedlock on December 21, 1902, and February 4, 1905, and were living March 4, 1906.

Section two of the Act of Congress approved April 26, 1906, (34 Stat. 137), in part provides:

> "That for ninety days after approval hereof applications shall be received for enrollment of children who were minors living March fourth, nineteen hundren and six, whose parents have been enrolled as members of the Choctaw, Chickasaw, Cherokee or Creek tribes, or have applications for enrollment pending at the approval hereof, and for the purpose of enrollment under this section illegitimate children shall take the status of the mother, and allotments shall be made to children so enrolled."

IT IS, THEREFORE, ORDERED AND ADJUDGED: That under the provisions of Section two of the Act of Congress above noted, Mamie B. Paden and Ina A. Paden are entitled to enrollment as citizens by blood of the Cherokee Nation, and their applications for enrollment as such are accordingly granted.

Commissioner.

Dated at Muskogee, Indian Territory.
this JAN 21 1907

Muskogee, Indian Territory, May 18, 1906

George W. Paden

Stilwell, Indian Territory.

Dear Sir:

Receipt is hereby acknowledged of application for the enrollment as citizens of the Cherokee Nation, of Mamie B. Paden, born December 21, 1902, and Ina A. Paden, born February 4, 1905.

Respectfully

LMB

Acting Commissioner

Cherokee M. B. 1468

W. W. HASTINGS, ATTORNEY. OFFICE OF H. M. VANCE, SECRETARY.

Attorney for the Cherokee Nation,

MUSKOGEE, I. T. January 23, 1907.

The Commissioner to the Five Civilized Tribes,

Muskogee, Indian Territory.

Sir:

Receipt is acknowledged of the testimony and of your decision enrolling Mamie B. Paden and Ina A. Paden as citizens by blood of the Cherokee Nation. Time for protesting said decision is waived, and I consent that said persons may be placed upon the schedule immediately.

Respectfully,

W. W. Hastings

Attorney for the Cherokee Nation.

Cherokee N.B.
1465

Muskogee, Indian Territory, January 22, 1907.

George W. Paden,

Tahlwell, Indian Territory.

Dear Sir:

There is enclosed herewith a copy of the decision of the Commissioner to the Five Civilized Tribes, dated January 21, 1907, granting the application for the enrollment of your children, Mamie B. and Ina A. Paden as citizens by blood of the Cherokee Nation.

You will be advised when the names of your children have been placed upon a schedule of citizens of the Cherokee Nation and approved by the Secretary of the Interior.

Respectfully,

Commissioner.

E.R.C.
Enc. E.C. 113.

Cherokee P.R.
1445

Muskogee, Indian Territory, January 22, 1900.

W. V. Hastings,

Attorney for the Cherokee Nation,

Muskogee, Indian Territory.

Dear Sir:

There is enclosed herewith a copy of the decision of the Commissioner to the Five Civilized Tribes, dated January 22, 1900, granting the application for the enrollment of Mamie D. Foster and Ina A. Foster as citizens by blood of the Cherokee Nation.

Respectfully,

Commissioner.

D.R.C.
End. E.H.M.

Cher M 1466

Lafe Peck

Beulah Peck

(Beaulah Peck)

1102
1098

199

IN RE

Application for Enrollment of

MINOR CHILD

Act of Congress Approved

April 26, 1906.

Lafe Pack

As a Citizen of

Chuncee Nation

Approved NOV 1906 190

Commissioner.

DEPARTMENT OF THE INTERIOR
COMMISSIONER TO THE FIVE CIVILIZED TRIBES

FILED
MAY 31 1906

RECEIVED
MAY 14 1906

BIRTH AFFIDAVIT

Department of the Interior,

Commissioner to the Five Civilized Tribes.

ENROLLMENT OF MINORS. ACT OF CONGRESS, APPROVED APRIL 26, 1906.

TO BE ATTACHED TO APPLICATION FOR ENROLLMENT, as a citizen of the Cherokee Nation.

Name of child: Lafe Peek [Full name and age of child] born on the 10 day of February 1903

Name of Father: William O Peek a citizen of the Cherokee Nation

Name of Mother: Eliza E Peek #3000 a citizen of the Cherokee Nation

Tribal enrollment of husband Adopted Tribal enrollment of wife Cherokee #3000

Postoffice McKey Indy Ty

AFFIDAVIT OF MOTHER.

UNITED STATES OF AMERICA, Indian Territory, } ss.
Tullahoma District }

I, Eliza E Peek on oath state that I am Twenty Four years of age and a citizen by Blood of the Cherokee Nation; that I am the lawful wife of William O. Peek who is a citizen, by Adoption of the Cherokee Nation; that a Male child was born to me on the 10th day of February 1903; that said child has been named Lafe Peek and was living March 4, 1906.

Eliza E Peek

WITNESSES TO MARK:

Must be Two Witnesses }

My commission expires Oct. 4, 1909

Subscribed and sworn to before me this 7th day of May 1906

John Hamnah
Notary Public.

AFFIDAVIT OF ATTENDING PHYSICIAN OR MID-WIFE

UNITED STATES OF AMERICA, Indian Territory, } ss.
Tullahoma District }

Maggie Bennett a midwife on oath state that I attended on Eliza E Peek wife of William O. Peek on the 10 day of Feb 1903; that there was born to her on said date a Male [Male or Female] child; that said child was living March 4, 1906, and is said to have been named Lafe Peek.

Maggie Bennett

WITNESSES TO MARK:

Must be Two Witnesses }

Subscribed and sworn to before me this 7th day of May 1906

My commission expires Oct. 4, 1909

John Hannah
Notary Public.

1466

1102
1098

199

IN RE
Application for Enrollment of
MINOR CHILD
Act of Congress Approved
April 26, 1906
Beaulah Lee
As a Citizen of
Cherokee Nation

Approved NOV 5 1906 190

Commissioner.

DEPARTMENT OF THE INTERIOR
COMMISSIONER TO THE FIVE CIVILIZED TRIBES

FILED
MAY 31 1906

RECEIVED
MAY 14 1906

BIRTH AFFIDAVIT

Department of the Interior,

Commissioner to the Five Civilized Tribes.

ENROLLMENT OF MINORS. ACT OF CONGRESS, APPROVED APRIL 26, 1906.

IN RE APPLICATION FOR ENROLLMENT, as a citizen of the Cherokee Nation,
of Bendish Peck born on the 3 day of December 190[illegible]
[Name to appear on the approved]
Name of Father William P Peck a citizen of the Cherokee Nation
Name of Mother Elija E Peck [illegible] a citizen of the Cherokee Nation
Tribal enrollment of father adopted Tribal enrollment of mother Cherokee # 2000
Postoffice McKey Ind Ty

AFFIDAVIT OF MOTHER.

UNITED STATES OF AMERICA, Indian Territory, }
Northern District. }

I, Elija E Peck on oath state that I am Twenty Four years of age and a citizen by Blood of the Cherokee Nation; that I am the lawful wife of William P Peck who is a citizen, by Adoption of the Cherokee Nation; that Female child was born to me on the 3d day of December 1904; that said child has been named Bendish Peck and was living March 4, 1906.

Elija E. Peck

WITNESSES TO MARK:

Must be Two Witnesses { [illegible]

Subscribed and sworn to before me this 7th day of May 1906

My commission expires Oct. 4, 1909

John Hannah
Notary Public.

AFFIDAVIT OF ATTENDING PHYSICIAN OR MID-WIFE

UNITED STATES OF AMERICA, Indian Territory, }
Northern District. }

I, Ellen E Byers a Mid wife on oath state that I attended on Elija E. Peck wife of William P Peck on the 3d day of December 1904 that there was born to her on said date a Female (Male or Female) child; that said child was living March 4, 1906, and is said to have been named Bendish Peck

Ellen E. Byers

WITNESSES TO MARK:

Must be Two Witnesses { [illegible]

Subscribed and sworn to before me this 7th day of May 1906

My commission expires Oct. 4, 1909

John Hannah
Notary Public.

1466

199

IN RE

Application for Enrollment of

MINOR CHILD

Act of Congress Approved

April 26, 1906

Deanah Lee

As a Citizen of

Cherokee Nation

Approved NOV 5 1906 190

Commissioner.

DEPARTMENT OF THE INTERIOR

COMMISSIONER TO THE FIVE CIVILIZED TRIBES

FILED

MAY 31 1906

Commissioner.

RECEIVED

MAY 14 1906

7102

1098

Muskogee, Indian Territory, May 16, 1906

Eliza C. Peek,

McKey, Indian Territory.

Dear Madam:

Receipt is hereby acknowledged of applications for the enrollment as citizens of the Cherokee Nation of Lafe Peek, born February 10, 1903, and Beulah Peek, born December 3, 1904.

Respectfully,

LMD

Acting Commissioner

Cher M 1467
Roxie Christine Binns

Cher M 1467

1467

190

IN RE

Application for Enrollment of

MINOR CHILD

Act of Congress Approved April 26, 1906.

....Roxie Christine Binns.....

as a citizen of

.....Cherokee..... Nation.

Approved..... 190...

.....

Commissioner.

Department of the Interior
Commissioner to the Five
Civilized Tribes

F I L E D

AUG 2 1906

Tams Bixby, Commissioner

Received JUL 25 1906

BIRTH AFFIDAVIT 192

DEPARTMENT OF THE INTERIOR,

COMMISSIONER TO THE FIVE CIVILIZED TRIBES.

ENROLLMENT OF MINORS. ACT OF CONGRESS, APPROVED APRIL 26, 1906.

IN RE APPLICATION FOR ENROLLMENT, as a citizen of the Cherokee Nation,

of Roxie Christine Binns [Here insert name of child], born on the 24th day of October, 1902.

Name of Father: Charles W. Binns, a citizen of the ------ Nation.

Name of Mother: Lillie A. Binns, a citizen of the Cherokee Nation.

Tribal enrollment of father ---------- Tribal enrollment of mother ----------

Postoffice Sapulpa, Indian Territory

AFFIDAVIT OF MOTHER.

UNITED STATES OF AMERICA, Indian Territory, }
Western District. }

I, Lillie A. Binns, on oath state that I am thirty two years of age and a citizen by blood, of the Cherokee Nation; that I am the lawful wife of Charles W. Binns, who is a citizen, by adoption, of the Cherokee Nation; that a female [Male or Female] child was born to me on 24th day of October, 1902.; that said child has been named Roxie Christine Binns and was living March 4, 1906.

Signed Lillie A. Binns

WITNESSES TO MARK:

[Must be Two Witnesses] .....

Subscribed and sworn to before me this 23d day of July 1906.

SEAL R. C. Kinnaird
Notary Public.

AFFIDAVIT OF ATTENDING PHYSICIAN OR MID-WIFE.

UNITED STATES OF AMERICA, Indian Territory, }
District. }

I, ..., a....., on oath state that I attended on Lillie A. Binns, wife of Charles W. Binns on the .....day of....., 1....; that there was born to her on said date a..... [Male or Female] child; that said child was living March 4, 1906, and is said to have been named .....

WITNESSES TO MARK:

[Must be Two witnesses] .....

Subscribed and sworn to before me this.....day of..... 1906.

.....
Notary Public.

(COPY)

UNITED STATES OF AMERICA,
WESTERN DISTRICT, } ss.
INDIAN TERRITORY.

Mrs. Lillie M. Binns, of Sapulpa, Indian Territory, being first duly sworn according to law deposes and says: That she is 32 years old and is the mother of Nonie Christine Binns, she was born on the 24th day of October, 1902, and for whom admission is sought to be placed on the rolls of the Cherokee Nation, and that the reason she is unable to get the affidavit of the midwife attending her at the birth of Nonie Christine Binns, is because she does not know the present whereabouts of said midwife, whose name was Minie Woods, and at this present time would be unable to get her located and an affidavit from her as to the facts of the birth referred to in time to file with this affidavit before the Dawes Commission at Muskogee, Indian Territory, before the 25th day of July 1906.

Lillie M. Binns

Subscribed and sworn to before me this 23rd day of July 1906.

SEAL

Notary Public.

My commission expires June 22, 1909.

C. R. B.

Cherokee N. B. 1447.

DEPARTMENT OF THE INTERIOR,

COMMISSIONER TO THE FIVE CIVILIZED TRIBES.

In the matter of the application for the enrollment of [illegible] Christine Binns as a citizen by blood of the Cherokee Nation.

D E C I S I O N.

THE RECORDS OF THIS OFFICE SHOW: That on July [illegible], 1906, application was received at this office for the enrollment as a minor citizen of the Cherokee Nation, of [illegible] Christine Binns, under the provisions of Section two of the Act of Congress approved April 26, 1906 (34 Stat., 137).

THE EVIDENCE IN THIS CASE SHOWS: That the applicant herein, [illegible] Christine Binns, is the minor child of Charles V. Binns and Lillie A. Binns, who are not shown to be regularly enrolled citizens of the Cherokee Nation or persons who had applications for enrollment pending April 26, 1906.

Section two of the Act of Congress approved April 26, 1906 (34 Stat., 137), in part provides:

> "That for ninety days after approval hereof applications shall be received for enrollment of children who were minors living March fourth, nineteen hundred and six, whose parents have been enrolled as members of the Choctaw, Chickasaw, Cherokee, or Creek tribes, or have applications for enrollment pending at the approval hereof, and for the purpose of enrollment under this section illegitimate children shall take the status of the mother, and allotments shall be made to children so enrolled."

I am therefore of the opinion that I am without authority to receive or consider the application for the enrollment of said [illegible] Christine Binns as a citizen of the Cherokee Nation and I hereby decline to receive said application.

Commissioner.

Dated at Muskogee, Indian Territory,

this FEB 1[illegible] 1907

Cherokee 8.3, 1906.

Muskogee, Indian Territory, February 16, 1907.

Charles W. Binns,
Sapulpa, Indian Territory.

Dear Sir:

There is enclosed herewith copy of the decision of the Commissioner to the Five Civilized Tribes, dated February 16, 1907, refusing to receive or consider the application for the enrollment of your minor child, Roxie Christine Binns, as a citizen by blood of the Cherokee Nation.

The decision, together with the record of proceedings had in the case, was this day transmitted to the Secretary of the Interior for his review and decision. You will be advised of the Secretary's action as soon as this office is informed of same.

Respectfully,

Commissioner

Enc 3-20
MPS
Recorder.

Cherokee No.3.
1467

Muskogee, Indian Territory, February 16, 1907.

W. W. Hastings,

Attorney for the Cherokee Nation,

Muskogee, Indian Territory.

Dear Sir:

There is enclosed herewith copy of the decision of the Commissioner to the Five Civilized Tribes, dated February 16, 1907, refusing to receive or consider the application for the enrollment of Rexie Christine Binns as a citizen by blood of the Cherokee Nation.

The decision, together the record of proceedings had in the case, has this day been transmitted to the Secretary of the Interior for his review and decision. You will be advised of the Secretary's action as soon as this office is informed of same.

Respectfully,

Enc 1-19

RPT

Commissioner.

Muskogee, Indian Territory, February 23, 1907.

The Honorable,

The Secretary of the Interior.

Sir:

There is transmitted herewith the record of proceedings had in the matter of the application for the enrollment, under the Act of Congress approved April 26, 1906 (34 Stat., 137), of Rexie Christine Binns as a citizen by blood of the Cherokee Nation, together with the decision of the Commissioner to the Five Civilized Tribes, dated February 16, 1907, refusing to receive or consider said application.

Respectfully,

Enc Legal

Commissioner.

RPI

Through the Commissioner
of Indian Affairs.

Copy.

DEPARTMENT OF THE INTERIOR,

Land.
1906-1907.

OFFICE OF INDIAN AFFAIRS,

WASHINGTON. February 26, 1907.

The Honorable,

The Secretary of the Interior.

Sir:

I have the honor to transmit herewith a communication from Commissioner Bixby, dated February 16, 1907, enclosing the record in the matter of the application for the enrollment, under the provisions of the Act of April 26, 1906, (34 Stats. L., 137), of Nannie Christine Binns as a citizen by blood of the Cherokee Nation, together with the Commissioner's decision of February 16, 1907, adverse to the applicant.

The record shows that the applicant was born October 24, 1902, and is the daughter of Charles W. Binns and Lillie M. Binns, neither of whom are shown to be enrolled citizens of the Cherokee Nation. The applicant is not therefore the child of parents who have been enrolled as members of the Cherokee tribe, and does not come within the provisions of the act under which application was made for her enrollment.

The Office is of the opinion that the Commissioner's decision declining to receive or consider the application is correct, and it is recommended that it be affirmed.

Very respectfully,

C. F. Larrabee,

Acting Commissioner.

EMB.

LRS. [illegible] F.I.S.

I.P.

D.C. [illegible]-1907, DEPARTMENT OF THE INTERIOR,

I. T. D. WASHINGTON.

[illegible], [illegible], 8714, [illegible],
[illegible]
[illegible], [illegible], [illegible], 2062,
[illegible]-1907.

March 2, 1907.

DIRECT.

Commissioner to the Five Civilized Tribes,

Muskogee, Indian Territory.

Sir:

Your decisions in the following Cherokee citizenship cases adverse to the applicants are hereby affirmed. Copies of Indian Office letters submitting your reports and recommending that the decisions be affirmed are enclosed:

Title of Case.	Date of your Letter of transmittal.
[illegible] Hardrick, et al. (freedmen),	February 11, 190[illegible].
Alexander A. Anderson,	February 21, 1907.
[illegible] Fairbat[illegible],	February 19, 1907.
[illegible] Arrota Kincaide,	February 20, 1907.
[illegible] Wiley Hicks, (freedman),	February 12, 1907.
[illegible]	February 2, 1907.
[illegible]	February 15, 1907.
[illegible], et al. (freedmen),	February 12, 1907.
[illegible]	February [illegible], 1907.
[illegible], et al.,	February [illegible], 1907.
[illegible], et al.,	February [illegible], 1907.
[illegible]	February [illegible], 1907.
[illegible], et al.,	February [illegible], 1907.
[illegible], et al. (freedmen),	February [illegible], 1907.
[illegible]	February [illegible], 1907.
[illegible] (freedman),	February [illegible], 1907.

Title of case.	Date of your letter of transmittal.
Mary F. Grayhurst,	February 8, 1907.
Martin [illegible], et al,	January 17, 1907.
Alvera [illegible], et al. (freedmen),	February 12, 1907.
Tyre [illegible] (freedman),	February 12, 1907.
Clarence Lenorus, et al (freedmen),	February 14, 1907.
Minnie M. Powell,	February 14, 1907.
R. M. Mayberry,	February 2, 1907.
Sarah F. Martin,	February 14, 1907.
Elizabeth Coleman,	February 6, 1907.
Rosie Christine Sizer,	February 16, 1907.
Ella Hill (freedman),	February 16, 1907.
Jane Langley,	February 6, 1907.
Christine Elizabeth Dorpee,	February 12, 1907.
Isabella F. Parks,	February 8, 1907.
Clarence Hill, et al (freedmen),	February 16, 1907.
Mary Dean, et al. (freedmen),	January 18, 1907.

A copy hereof and all the papers in the above mentioned cases have been sent to the Indian Office.

Respectfully,

(Signed) Jesse E. Wilson,

Assistant Secretary.

Am enclosures, and
78 enclosures to ltr. &c.,
with carbon hereof.

Encls.

Department of the Interior,

Dawes Commission,

Muskogee, Indian Territory.

[illegible]

You are hereby advised that the decision of the Commissioner to the Five Civilized Tribes, dated February 16, 1907, rejecting the application for the enrollment of your child, Bessie Marie Lee Riley, as a citizen by blood of the Cherokee Nation, was affirmed by the Secretary of the Interior, March 2, 1907.

For your information, there is enclosed herewith a copy of Departmental decision referred to.

Respectfully,

Commissioner.

Enc. Encld.

JMC

Cherokee P.
R 974 et al

COPY

Muskogee, Indian Territory, March 22, 1907.

W. W. Hastings,
Attorney for Cherokee Nation,
Muskogee, Indian Territory.

Dear Sir:

You are hereby advised that the decision of the Commissioner to the Five Civilized Tribes, dated February 18, 1907, rejecting the application for the enrollment of Moses Murdock, et al., as citizens of the Cherokee Nation, was affirmed by the Secretary of the Interior, March 2, 1907.

For your information, there is enclosed herewith a copy of Departmental decision referred to.

Respectfully,

SIGNED Tams Bixby.

Commissioner.

Encl. 2-20
1907

Cher M 1468
Gracie A. Pickard

Cher M 1468

gcc

1468

190

IN RE

Application for Enrollment of

MINOR CHILD

Act of Congress Approved
April 26, 1906.

Gracie A. Pickard

as a citizen of

CHEROKEE Nation.

Approved. NOV 5 1906 190 ..

Commissioner.

FILED
JUN 1 - 1906

Commissioner

Rec'd
May 15-1906.

Card
10117

BIRTH AFFIDAVIT 193

DEPARTMENT OF THE INTERIOR,

COMMISSIONER TO THE FIVE CIVILIZED TRIBES.

ENROLLMENT OF MINORS. ACT OF CONGRESS, APPROVED APRIL 26, 1906

IN RE APPLICATION FOR ENROLLMENT, as a citizen of the CHEROKEE Nation,

of Gracie A. Pickard born on the 19 day of April, 1904

(Give name of child)

Name of Father John T. Pickard a citizen of the U S Nation.

Name of Mother Mary E. Pickard a citizen of the CHEROKEE Nation.

Tribal enrollment of father ..... Tribal enrollment of mother 26875

Postoffice Roff I T

AFFIDAVIT OF MOTHER.

UNITED STATES OF AMERICA, Indian Territory, }
Western District. }

I, Mary E. Pickard on oath state that I am 30 years of age and a citizen by BLOOD of the CHEROKEE Nation; that I am the lawful wife of John T. Pickard who is a citizen, by U S of the ~~Nation~~; that a female child was born to me on 19 day of April 1904 [Male or Female] that said child has been named Gracie A Pickard and was living March 4, 1906.

Mary E Pickard

WITNESSES TO MARK

[Must be Two Witnesses] .....

.....

Subscribed and sworn to before me this 17 day of May 1906.

Chas E Webster

Notary Public.

AFFIDAVIT OF ATTENDING PHYSICIAN OR MID-WIFE.

UNITED STATES OF AMERICA, Indian Territory, }
Western District }

I, Louisa J Crane a midwife on oath state that I attended on Mary E Pickard wife of John T Pickard on the 19 day of Apr 1904 that there was born to her on said date a female child, that said child was living March 4, 1906, and is said to have been named Gracie A Pickard

Louisa J Crane

WITNESSES TO MARK

Robt Tillerson

Chas E Webster

17 May 1906

Chas E Webster

Edmond Rogers

1410

2261

IN RE

Application for Enrollment of

MINOR CHILD

Act of Congress Approved April 26, 1906.

Edmond Rogers

as a citizen of

CHEROKEE Nation.

Approved NOV 5 1906 190

Commissioner.

DEPARTMENT OF THE INTERIOR
COMMISSIONER TO THE FIVE CIVILIZED TRIBES

FILED

JUN 1 - 1906

Commissioner

BIRTH AFFIDAVIT. 199

DEPARTMENT OF THE INTERIOR.

COMMISSIONER TO THE FIVE CIVILIZED TRIBES.

ENROLLMENT OF MINORS. ACT OF CONGRESS, APPROVED APRIL 26, 1906.

IN THE APPLICATION FOR ENROLLMENT, as a citizen of the Cherokee Nation,
of Edmund Rogers, born on the 16 day of Oct 1904
(Give correct name of child)
Name of Father: David Rogers a citizen of the Cherokee Nation.
Name of Mother: Jennette Rogers a citizen of the Cherokee Nation.
Tribal enrollment of father Cherokee #5806 Tribal enrollment of mother Cherokee D. T. #5785
Postoffice Kefletan I. T.

AFFIDAVIT OF MOTHER.

UNITED STATES OF AMERICA, Indian Territory,
Muskogee District.

I, Jennette Rogers on oath state that I am 18 years of age and a citizen by Blood of the Cherokee Nation;
that I am the lawful wife of David Rogers, who is a citizen, by
Blood, of the Cherokee Nation; that a male child was
(Male or Female)
born to me on 16 day of Oct, 1904; that said child has been named
Edmund Rogers, and was living March 4, 1906.

Jennette Rogers

WITNESSES TO MARK:

[Must be Two Witnesses]

Subscribed and sworn to before me this 17 day of May 1906.

Luther Hopkins
Notary Public.

AFFIDAVIT OF ATTENDING PHYSICIAN OR MID-WIFE.

UNITED STATES OF AMERICA, Indian Territory,
Muskogee District.

I, Emily Madden, a ..., on oath state that I
attended on Jennette Rogers, wife of David Rogers
on the 16 day of Oct, 1904; that there was born to her on said date a male child
(Male or Female)
child; that said child was living March 4, 1906, and is said to have been named Edmund
Rogers

Emily Madden

WITNESSES TO MARK:

[Must be Two Witnesses]

Subscribed and sworn to before me this 17 day of May 1906.

Luther Hopkins
Notary Public.

MARRIAGE LICENSE.

UNITED STATES OF AMERICA,
INDIAN TERRITORY, SS No. 1244
WESTERN DISTRICT.

TO ANY PERSON AUTHORIZED BY LAW TO SOLEMNIZE MARRIAGE---GREETING:

YOU ARE HEREBY COMMANDED to Solemnize the Rite and Publish the Banns of Matrimony Between Mr. David Rogers of Muskogee, in the Indian Territory, aged 25 years, and M Jennette Madden, of Bragga, in the Indian Territory, aged 16 years, according to law, and do you officially sign and return this License to the parties therein named.

WITNESS my hand and official seal at Muskogee, Indian Territory, this 19th day of December, A. D. 1903.

(SEAL) (Signed) K. P. Harrison
Clerk of the U. S. Court
By A. Z. English Deputy.

CERTIFICATE OF MARRIAGE.

UNITED STATES OF AMERICA,
INDIAN TERRITORY, SS:
WESTERN DISTRICT.

I, E. M. Kirkpatrick, a Minister of the Gospel, DO HEREBY CERTIFY that on the 25th day of December A. D. 1903, did duly and according to law as commanded in the foregoing License solemnize the Rite and Publish the Banns of Matrimony between the parties therein named.

WITNESS my hand this the 25th day of December, A. D. 1903.

DEPARTMENT OF THE INTERIOR
COMMISSION TO THE FIVE CIVILIZED TRIBES.
FILED
SEP 10 1900

2238

DEPARTMENT OF THE INTERIOR.
COMMISSION TO THE FIVE CIVILIZED TRIBES.
FT. GIBSON, AUGUST 29th, 1900.

IN THE MATTER OF THE APPLICATION OF David Rogers for enrollment as a citizen of the Cherokee Nation, and he being sworn by Commissioner, C. R. Breckinridge, testified as follows:

Q What is your full name? A David Rogers.
Q What is your age? A About twenty three I guess/
Q What is your Postoffice? A Muskogee.
Q What is your district? A Canadian.
Q For what do you make application for enrollment? A Just myself.
Q Do you apply as a Cherokee by blood? A Yes sir.
Q How long have you lived in the Cherokee nation? A All my life.
Q How long have you lived in Canadian District? A About eight or nine years.
Q What district were you in in 1880? A I Illinois I guess.
Q What is the name of your father? A Jim Rogers.
Q Cherokee or white man? A Cherokee.
Q Is he dead or living? A He is dead.
Q How long has he been dead? A He has been dead so long I do not remember him.
Q What is the name of your mother? A Polly Rogers.
Q Cherokee or white woman? A Cherokee.
Q Dead or living? A Dead.
Q How long has she been dead? A So long I do not remember her.

(1880 Roll, Page 660, #951, Dave Rogers, Saline District)
(1894 Roll, Page 84, #1780, Dave Rogers, Canadian District)
(1896 Roll, Page 63, #1725, David Rogers, Canadian District)

The applicant is duly identified on the rolls of 1880, 1894 and 1896, as a Native Cherokee; he has lived in the Cherokee Nation all his life, and he will be listed now for enrollment as a Cherokee by blood.

The undersigned, being sworn, states that as stenographer to the Commission to the Five Civilized Tribes, he correctly recorded the testimony and proceedings in this cause, and that the foregoing is a true and complete transcript of his stenographic notes thereof.

Subscribed and sworn to before
me this 10th day of September, 1900.

COMMISSIONER.

Cher M 1470
Walcie A. Ritchson
Andrew J. Ritchson

Cher M 1470

1910

No.

In re

Application for Enrollment of

MINOR CHILD

Under Chapter Approved

April 26th, 1906.

Valere A. Ritchison

as a citizen of

Cherokee Nation.

Approved..... 190...

.....

Commissioner.

INTERIOR

COMMISSIONER TO THE FIVE CIVILIZED TRIBES.

FILED

MAY 31 1906

COMMISSIONER

RECEIVED

MAY 14 1906

BIRTH AFFIDAVIT 189

DEPARTMENT OF THE INTERIOR.

COMMISSIONER TO THE FIVE CIVILIZED TRIBES.

ENROLLMENT OF MINORS. ACT OF CONGRESS, APPROVED APRIL 26, 1906.

APPLICATION FOR ENROLLMENT, as a citizen of the Cherokee Nation,

of Malcie A. Ritchson, born on the 24 day of January 1903
[Here insert name of child]

Name of Father: William B. Ritchson a citizen of the Cherokee Nation.

Name of Mother: Lillie M. Ritchson a citizen of the Cherokee Nation.

Tribal enrollment of father..... Tribal enrollment of mother 11736

Postoffice Stilwell I.T.

AFFIDAVIT OF MOTHER.

UNITED STATES OF AMERICA, Indian Territory,
Illegible District.

I, Lillie M. Ritchson, on oath state that I am 26 years of age and a citizen by Blood, of the Cherokee Nation; that I am the lawful wife of William B. Ritchson, who is a citizen, by Adoption, of the Cherokee Nation; that a Female child was born to me on 24 day of January, 1903; that said child has been named Malcie A. Ritchson, and was living March 4, 1906.

Lillie M. Ritchson

WITNESSES TO MARK:

[Must be two witnesses]

Subscribed and sworn to before me this 11th day of May, 1906.

My commission expires August 11 - 1906 D. J. Mathews
Notary Public.

AFFIDAVIT OF ATTENDING PHYSICIAN OR MID-WIFE.

UNITED STATES OF AMERICA, Indian Territory,
Illinois District.

I, William B. Ritchson, a ..... on oath state that I attended on Lillie M. Richson wife of William B. Richson on the 24 day of January 1903; that there was born to her on said date a female [Male or Female] child; that said child was living March 4, 1906, and is said to have been named Malcia A. Richson

William B. Ritchson

WITNESSES TO MARK:

[Must be two witnesses]

Subscribed and sworn to before me this 12 day of May 1906

Notary Public.

My Com. expires Dec. 15, 1908

1910

No. 1910

IN RE

Application for Enrollment of

MINOR CHILD

Act of Congress Approved

April 26, 1906.

Andrew J. Pitchcon

as a citizen of

Cherokee Nation.

Approved NOV 5 1906 190

Commissioner.

COMMISSIONER TO THE FIVE CIVILIZED TRIBES

FILED

MAY 31 1906

Commissioner.

RECEIVED

MAY 14 1906

BIRTH AFFIDAVIT 199

DEPARTMENT OF THE INTERIOR,

COMMISSIONER TO THE FIVE CIVILIZED TRIBES.

IN RE ENROLLMENT OF MINORS. ACT OF CONGRESS, APPROVED APRIL 26, 1906.

APPLICATION FOR ENROLLMENT, as a citizen of the Cherokee Nation,

of Andrew J Ritchson, born on the 12 day of September 1904
[Here insert name of child]

Name of Father William B Ritchson a citizen of the Cherokee Nation.

Name of Mother Lillie M Ritchson a citizen of the Cherokee Nation.

Tribal enrollment of father Cherokee Adopted Tribal enrollment of mother Cherokee Blood #11736

Postoffice Clarendon OT

AFFIDAVIT OF MOTHER.

UNITED STATES OF AMERICA, Indian Territory,
[redacted] District.

I, Lillie M Ritchson on oath state that I am 26 years of age and a citizen by Blood of the Cherokee Nation; that I am the lawful wife of William B Ritchson, who is a citizen, by adoption, of the Cherokee Nation; that a male child was born to me on 12 day of September 1904 that said child has been named Andrew J Ritchson and was living March 4, 1906.
[Male or Female]

Lillie M Ritchson

WITNESSES TO MARK:

[Must be Two Witnesses]

Subscribed and sworn to before me this 11 th day of May 1906.

my commission expires Aug 11-1906

D J Matthews
Notary Public.

AFFIDAVIT OF ATTENDING PHYSICIAN OR MID-WIFE.

UNITED STATES OF AMERICA, Indian Territory,
Northern District.

I, Lula Blackburn, a mid-wife, on oath state that I attended on Lillie M. Ritchson, wife of William B. Ritchson on the 12th day of September, 1904; that there was born to her on said date a male child; that said child was living March 4, 1906, and is said to have been named Andrew J. Ritchson
[Male or Female]

Lula Blackburn

WITNESSES TO MARK:

[Must be Two Witnesses]

Subscribed and sworn to before me this 12th day of May 1906.

E G Wilson
Notary Public.

My commission expires October 17th, 1908.

NB 1470

IN RE

Application for Enrollment of

MINOR CHILD

Act of Congress Approved
April 26, 1906

Walein A. Ritchison

as a citizen of

.... Nation.

OTB

Approved NOV 5 1906 190...

.... Commissioner.

DEPARTMENT OF THE INTERIOR
COMMISSIONER TO THE FIVE CIVILIZED TRIBES

FILED

JUL 13 1906

Commissioner.

Inv P-T

BIRTH AFFIDAVIT. 199

DEPARTMENT OF THE INTERIOR,

COMMISSIONER TO THE FIVE CIVILIZED TRIBES.

ENROLLMENT OF MINORS. ACT OF CONGRESS, APPROVED APRIL 26, 1906.

IN RE APPLICATION FOR ENROLLMENT, as a citizen of the Cherokee Nation,

of Malcie A Ritchson, born on the 24 day of January 1905.
[Here insert name of child]

Name of Father: William B. Ritchson a citizen of the Cherokee Nation.

Name of Mother: Lillie M. Ritchson a citizen of the Cherokee Nation.

Tribal enrollment of father. I. W. Tribal enrollment of mother #11736

Postoffice Claremore, I. T.

AFFIDAVIT OF MOTHER.

UNITED STATES OF AMERICA, Indian Territory,
Northern District.

I, Lillie M. Ritchson, on oath state that I am twenty six years of age and a citizen by blood, of the Cherokee Nation; that I am the lawful wife of William B. Ritchson, who is a citizen, by intermarriage, of the Cherokee Nation; that a female child was born to me on the 24 day of January 1905.; that said child has been named Malcie A Ritchson and was living March 4, 1906.
[Male or Female]

Lillie M. Ritchson

WITNESSES TO MARK:

[Must be Two Witnesses]

Subscribed and sworn to before me this 16 day of June 1906.

My commission expires August 11 - 1906

D J Matthews
Notary Public.

AFFIDAVIT OF ATTENDING PHYSICIAN OR MID-WIFE.

UNITED STATES OF AMERICA, Indian Territory,
Northern District.

I, William A Ritchson Father, on oath state that I attended on Lillie M. Ritchson, wife of William B. Ritchson, on the 24 day of January 1905; that there was born to her on said date a female child; that said child was living March 4, 1906, and is said to have been named
[Male or Female]

Malcie A Ritchson

William B Ritchson

WITNESSES TO MARK:

[Must be Two Witnesses]

Subscribed and sworn to before me this 16 th day of June 1906.

My commission expires Aug 11 - 1906

D J Matthews
Notary Public.

DIRECTORS
A. M. COFFMAN,
Real Estate Broker, Oklahoma City
F. P. JOHNSON,
President Oklahoma City Savings Bank
W. H. WINSLOW,
President Bank of Carmen Carmen, Okla
A. H. GRISSLER,
Vice-Pres. First State Bank, Carmen Okla
S. L. JOHNSON,
Broker Columbus O.

Townsite
Company.

Catoosa, I. T. May 12th, 1906.

Hon. Commission To the Five Civilized Tribes,

Muskogee, I. T.

Gentlemen:

The mid-wife is a non-resident and I have been unable to locate her. I had no doctor on the occassion of my wifes's confinement. The mid-wife and myself attended her. I say this in explanation of my affidavit of birth herewith enclosed.

Yours truly,

William B. Ritchson

Muskogee, Indian Territory, May 16, 1906.

William B. Ritcheson,
Claremore, Indian Territory.

Dear Sir:

Receipt is hereby acknowledged of applications for the enrollment as citizens of the Cherokee Nation of Walter A. Ritcheson, born January 24, 1903, and Andrew J. Ritcheson, born September 12, 1904.

Respectfully,

Acting Commissioner.

MAP

Cherokee
N. B. 1470

Muskogee, Indian Territory, June 8, 1906

Lillie M. Ritchson,
Claremore, Indian Territory.

Dear Madam:

In connection with the application for the enrollment of your child, Valois A. Ritchson, as a citizen of the Cherokee Nation, you are advised that in the caption of the affidavit and in your affidavit the name of the child is given as Valois A. Ritchson and in the affidavit of William B. Ritchson the child's name is given as Valois A. Ritchson.

There is enclosed herewith a blank form of birth affidavit which you are requested to properly execute and return to this office, the correct name of the child to appear throughout the affidavit. This matter should receive your immediate attention.

You are requested to return this letter with your reply.

Respectfully,

Inel.F-S
MKP

Commissioner.

Cher M 1471
Ivey V. Rowland

Cher M 1471

1471

1906

IN RE

Application for Enrollment of

MINOR CHILD.

Act of Congress Approved April 26, 1906.

Ivy V. Rowland

is a citizen of

Cherokee Nation.

Approved..... 190...

.....

Commissioner.

COMMISSIONER TO BE ... CIVILIZED TRIBES.

FILED

MAY 31 1906

COMMISSIONER.

RECEIVED

MAY 14 1906

cannot identify

BIRTH AFFIDAVIT. 190

DEPARTMENT OF THE INTERIOR,

COMMISSIONER TO THE FIVE CIVILIZED TRIBES.

ENROLLMENT OF MINORS. ACT OF CONGRESS, APPROVED APRIL 26, 1906.

IN RE APPLICATION FOR ENROLLMENT as a citizen of the Cherokee Nation,
of Tony V. Rowland born on the 7 day of May 1903
[Name of child]
Name of Father: B M Rowland a citizen of the N.S. Nation.
Name of Mother: Lucie G Rowland a citizen of the Cherokee Nation.
Tribal enrollment of Father Not known Tribal enrollment of mother Cherokee by blood
Postoffice Mounds Tulsa Co I.T.

AFFIDAVIT OF MOTHER.

UNITED STATES OF AMERICA, Indian Territory,
Muskogee District.

I, Lucie G. Rowland on oath state that I am 22 years of age and a citizen by Blood of the Cherokee Nation; that I am the lawful wife of B M Rowland who is a citizen, by ....., of the N. S. Nation; that a Female child was [Male or Female]
born to me on 7 day of May, 1903; that said child has been named Tony V. Rowland and was living March 4, 1906.

Lucie G. Rowland

WITNESSES TO MARK:

[Must be Two Witnesses] .....
.....

Subscribed and sworn to before me this 12 day of May 1906.

J C Buchanan
Notary Public.

AFFIDAVIT OF ATTENDING PHYSICIAN OR MID-WIFE.

UNITED STATES OF AMERICA, Indian Territory,
Muskogee District.

I, M L Rowland, a Nurse on oath state that I attended on Lucie G. Rowland, wife of B M Rowland on the 7 day of May, 1903, that there was born to her on said date a Female child, that said child was living March 4, 1906, and is said to have been named [Male or Female]
Tony V Rowland M L Rowland

WITNESSES TO MARK:

[Must be Two Witnesses] .....
.....

Subscribed and sworn to before me this 12 day of May 1906.

J C Buchanan
Notary Public.

Inc N J-41

IN RE

Application for Enrollment of

MINOR CHILD

Act of Congress Approved April 26, 1906.

Irey V. Rowland

as a citizen of

Cherokee Nation.

Approved JAN 15 1907 190

Commissioner.

DEPARTMENT OF THE INTERIOR
COMMISSIONER TO THE FIVE CIVILIZED TRIBES

FILED

NOV 19 1906

Commissioner.

BIRTH AFFIDAVIT 199

DEPARTMENT OF THE INTERIOR.

COMMISSIONER TO THE FIVE CIVILIZED TRIBES.

ENROLLMENT OF MINORS. ACT OF CONGRESS, APPROVED APRIL 26, 1906.

IN RE APPLICATION FOR ENROLLMENT, as a citizen of the Cherokee Nation,

of Ivey V. Rowland [Here insert name of child], born on the 7 day of May 1903.

Name of Father: B. M. Rowland a citizen of the United States.

Name of Mother: Luda G. Rowland a citizen of the Cherokee Nation.

Tribal enrollment of father Tribal enrollment of mother 38138

Postoffice Webbers Falls, Indian Territory.

AFFIDAVIT OF MOTHER.

UNITED STATES OF AMERICA, Indian Territory, Muskogee District.

I, Luda G. Rowland, on oath state that I am 22 years of age and a citizen by blood of the Cherokee Nation; that I am the lawful wife of B. M. Rowland, who is a citizen, by ..... of the United States; that a female [Male or Female] child was born to me on the 7 day of May 1903; that said child has been named Ivey V. Rowland and was living March 4, 1906.

Luda G Rowland

WITNESSES TO MARK:

[Must be Two Witnesses]

Subscribed and sworn to before me this 13" day of Nov 1906.

Jno H Buchanan

Notary Public.

AFFIDAVIT OF ATTENDING PHYSICIAN OR MID-WIFE.

UNITED STATES OF AMERICA, Indian Territory, Muskogee District.

I, M L Rowland, a Midwife, on oath state that I attended on Luda G. Rowland, wife of B. M. Rowland on the 7 day of May 1903; that there was born to her on said date a female [Male or Female] child; that said child was living March 4, 1906, and is said to have been named Ivey V. Rowland

X Mrs M L Rowland

WITNESSES TO MARK:

[Must be Two Witnesses]

Subscribed and sworn to before me this 14" day of Nov 1906.

Jno H Buchanan

Notary Public.

CERTIFICATE OF RECORD.

United States of America,
INDIAN TERRITORY,
Northern District. } ss.

I, CHARLES A. DAVIDSON, Clerk of the United States Court in the Northern District, Indian Territory, do hereby certify that the instrument hereto attached was filed for record in my office the 8 day of Oct 1900, at ... M., and duly recorded in Book J, Marriage Record, Page 122

WITNESS my hand and seal of said Court at Muscogee, in said Territory this 6 day of Dec, A. D. 1900

Chas A Davidson Clerk.

By ... Deputy.

Northern Dist. Ind. Ter.
FILED
OCT 8 1900
CHAS. A. DAVIDSON,
Clerk, U. S. Court.

DEPARTMENT OF THE INTERIOR
COMMISSIONER TO THE FIVE CIVILIZED TRIBES

FILED
AUG 2 1906

CERTIFICATE OF RECORD.

United States of America,
INDIAN TERRITORY,
Northern District. } ss.

I, CHARLES A. DAVIDSON, Clerk of the United States Court in the Northern District, Indian Territory, do hereby certify that the instrument hereto attached was filed for record in my office the 2 day of [illegible] 1900, at [illegible] M. and duly recorded in Book [illegible], Marriage Record, Page [illegible].

WITNESS my hand and seal of said Court at Muscogee, in said Territory this 6 day of Dec, A. D. 1900.

Chas A Davidson, Clerk.

By ..... Deputy.

Northern Dist. Ind. Ter.
FILED
OCT 9 1900
CHAS. A. DAVIDSON,
Clerk, U. S. Courts.

DEPARTMENT OF THE INTERIOR
COMMISSIONER TO THE FIVE CIVILIZED TRIBES

FILED
AUG 2 1906

[illegible]

MARRIAGE LICENSE

United States of America,
INDIAN TERRITORY,
Northern District. } ss.

No. 859

To Any Person Authorized by Law to Solemnize Marriage---Greeting:

You are Hereby Commanded to Solemnize the Rite and publish the Banns of Matrimony between Mr. Sayles M Rowland of Hebbers Falls, in the Indian Territory, aged 20 years, and Miss Ludie Shoemake of Hebbers Falls, in the Indian Territory, aged 15 years, according to law, and do you officially sign and return this License to the parties therein named.

WITNESS my hand and official seal at Muscogee, Indian Territory, this 7th day of August, A. D. 1900

Chas. A. Davidson
Clerk of the U. S. Court.

By P M Ford Deputy.

CERTIFICATE OF MARRIAGE.

United States of America,
INDIAN TERRITORY,
Northern District. } ss.

I, James Dannills, a Minister of the Gospel, DO HEREBY CERTIFY, that on the 12 day of august, A. D. 1900, I did duly and according to law as commanded in the foregoing License, solemnize the Rite and publish the Banns of Matrimony between the parties therein named.

WITNESS my hand this 12 day of august, A. D. 1900

My credentials are recorded in the office of the Clerk of the United States Court, Indian Territory, Northern District, Book A, Page 145

James Dannills
A Minister of the Gospel.

NOTE—This License and Certificate of Marriage must be returned to the Office of the Clerk of the United States Court in the Northern District, Indian Territory, from whence it was issued, within sixty days from the date thereof, or the party to whom the license was issued will be liable in the Amount of One Hundred Dollars ($100.00)

Indian Terr
Western District

Muskogee Indian Terr.
Nov 13th 1900

Dawes Bis Com. Commission
Muskogee I.T.

Sir - I am the same person
named in Marriage License
August 12th 1900 & Barbara McRoberts
My name being Spelled
Luella Shoemake

Luda G Rowland.

Subscribed and sworn to
before me this 13th day of Nov.
1900

J. C. Buchanan
Notary Public

Muskogee, Indian Territory, May 16, 1906.

Ludie A. Rowland,
Webbers Falls, Indian Territory.

Dear Madam:

Receipt is hereby acknowledged of application for the enrollment as a citizen of the Cherokee Nation of Ivey V. Rowland, born May 7, 1903.

Respectfully,

Acting Commissioner.

MMP

Cherokee
E. B. 1471

Muskogee, Indian Territory, June 7, 1904.

Ludie G. Rowland,
Webbers Falls, Indian Territory.

Dear Madam:

In connection with the application for the enrollment of your child, Ivey V. Rowland, as a citizen of the Cherokee Nation, you are advised that from the information contained in the affidavit as to said child's birth this office is unable to identify you upon its records as an applicant for enrollment as a citizen of the Cherokee Nation.

You are requested to advise this office by return mail under what name application was made for your enrollment, your age, the names of your parents and any members of your family with whom you were enrolled.

You are requested to return this letter with your reply.

Respectfully,

Commissioner.

MCP

Cherokee N.B.1471

Muskogee, Indian Territory, July 16, 1906.

Luda S. Rowland,

Webbers Falls, Indian Territory.

Dear Madam:

In connection with the application for the enrollment of your child, Ivey V. Rowland, as a citizen of the Cherokee Nation, you are directed to forward to this office, by return mail either the original or a certified copy of the marriage license and certificate of yourself and said child's father.

You are requested to return this letter with your reply.

Respectfully,

M.J.C. Commissioner.

Cherokee
N.B.1471

Muskogee, Indian Territory, November 8, 1906.

Luda G. Rowland,

Webbers Falls, Indian Territory.

Dear Madam:

In connection with the application for the enrollment of your child, Ivey V. Rowland, as a citizen of the Cherokee Nation, you are advised that you have been identified upon the records of this office as a duly enrolled citizen of the Cherokee Nation under the name of Luda G. Rowland. Your name appears throughout the affidavit as to said child's birth as Ludie G. Rowland.

There is enclosed herewith a blank form of birth affidavit which you are requested to properly execute and return to this office, your name to appear throughout said affidavit as Luda G. Rowland.

You are further advised that this office is in receipt of a marriage license and certificate showing the marriage on August 7, 1900, of Hayless H. Rowland and Ludie Shoemake.

If you are identical with the person mentioned in this marriage license and certificate as Ludie Shoemake you are requested to execute, before a notary public an affidavit to that

effect and forward same to this office at the earliest practicable date.

You are requested to return this letter with your reply.

Respectfully,

Encl.N.J.-41.
N.J.C.

Commissioner.

1472

Cannot identify

10798

IN RE

Application for Enrollment of

MINOR CHILD

Marie T. Rowland

as a citizen of

Cherokee Nation.

Approved NOV 5 1906 190...

Commissioner.

FILED

RECEIVED

COMMISSIONER TO THE FIVE CIVILIZED TRIBES

Marie B. Rowland ... 12 ... June ... 1903

E. W. Rowland ... M.S.

Mollie Rowland ... Cherokee

Mother

Mollie Rowland ... 19

E. W. Rowland

M.S.

13 June 1903

Marie B. Rowland

Mollie Rowland

12

Mother

M. E. Rowland

Marie B. Rowland

Marie B. Rowland ... M. E. Rowland

12

[redacted]

MARRIAGE LICENSE

[redacted] Indian Territory, May 31, 1904.

[redacted]
[redacted] Indian Territory.

[redacted]

Receipt is hereby acknowledged of $[redacted] for the enrollment as a citizen of the Cherokee Nation of [redacted] Ballard, born June 15, 1903.

Respectfully,

[redacted]

[redacted]

Cherokee
N. B. 1472

Muskogee, Indian Territory, June 7, 1906.

Mamd Rowland,

Webbers Falls, Indian Territory.

Dear Madam:

In connection with the application for the enrollment of your child Mamie B. Rowland as a citizen of the Cherokee Nation, you are advised that from the information contained in the affidavit as to the child's birth this office is unable to identify you upon its records as an applicant for enrollment as a citizen of the Cherokee Nation.

You are requested to advise this office by return mail under what name application was made for your enrollment, your age, the names of your parents and any members of your family with whom you were enrolled.

You are requested to return this letter with your reply.

Respectfully,

Commissioner.

WMP

Cherokee N.B.1472.

Muskogee, Indian Territory, July 2, 1906.

Maud Rowland,

Webbers Falls, Indian Territory.

Dear Madam:

In connection with the application for the enrollment of your child, Vacie B. Rowland, as a citizen of the Cherokee Nation, you are requested to forward to this office, either the original or a certified copy of the marriage license and certificate of yourself and said child's father.

You are requested to return this letter with the reply.

Respectfully,

M.A.

Commissioner.

Cher M 1473
Josephine F. Rasmus

192

IN RE

Application for Enrollment of

MINOR CHILD

Act of Congress Approved
April 26, 1906.

Josephine F. Reems

as a citizen of

CHEROKEE Nation.

Approved NOV 5 1906 190

Commissioner.

COMMISSIONER TO THE FIVE CIVILIZED TRIBES

FILED

MAY 31 1906

Rcd

BIRTH AFFIDAVIT. 190

DEPARTMENT OF THE INTERIOR.

COMMISSIONER TO THE FIVE CIVILIZED TRIBES.

ENROLLMENT OF MINORS. ACT OF CONGRESS, APPROVED APRIL 26, 1906.

IN RE APPLICATION FOR ENROLLMENT as a citizen of the Cherokee Nation,

of Josephine F. Rasmus (Here insert name of child) born on the 24th day of September 1905

Name of Father: Bascom P. Rasmus a citizen of the Cherokee Nation,

Name of Mother: Buena Vista Rasmus a citizen of the Cherokee Nation,

Tribal enrollment of father 16283 Tribal enrollment of mother 16284

Postoffice Muskogee, Ind. Ter.

AFFIDAVIT OF MOTHER.

UNITED STATES OF AMERICA, Indian Territory, }
Western District. }

I, Buena Vista Rasmus, on oath state that I am Twenty-Eight years of age and a citizen by Blood, of the Cherokee Nation; that I am the lawful wife of Bascom P. Rasmus, who is a citizen, by Blood, of the Cherokee Nation; that a Female (Male or Female) child was born to me on 24th day of September 1905; that said child has been named Josephine F. Rasmus and was living March 4, 1906.

Buena Vista Rasmus

WITNESSES TO MARK:

[Must be Two Witnesses] { .....
.....

Subscribed and sworn to before me this 3rd day of May 1906.

Chas E Robertson
Notary Public.

AFFIDAVIT OF ATTENDING PHYSICIAN OR MID-WIFE.

State of Illinois, Eastern Judicial District. }
Cook county, Citizenship. }

I, W. G. Blake, a Physician, on oath state that I attended on Buena Vista Rasmus, wife of Bascom P. Rasmus, on the 24th day of Sept., 1905; that there was born to her on said date a Female (Male or Female) child; that said child was living March 4, 1906, and is said to have been named Josephine F. Rasmus.

W G Blake M.D.

WITNESSES TO MARK:

[Must be Two Witnesses] { .....
.....

Subscribed and sworn to before me this fifteenth day of May 1906.

H C Burgess
Notary Public.

COMMISSION EXPIRES DECEMBER 12th, 1906.

1174

190

IN RE

Application for Enrollment of

MINOR CHILD

Act of Congress Approved
April 26, 1906.

Jessie Paul

as a citizen of

Nation.

Approved NOV 5 1906 190

Commissioner.

FILED
JUN 1 - 1906

BIRTH AFFIDAVIT 199

DEPARTMENT OF THE INTERIOR.

COMMISSIONER TO THE FIVE CIVILIZED TRIBES.

ENROLLMENT OF MINORS ACT OF CONGRESS, APPROVED APRIL 26, 1906.

IN RE APPLICATION FOR ENROLLMENT, as a citizen of the Cherokee Nation,

of Jessie Rains born on the 29 day of May, 1903

Name of Father Charles Rains a citizen of the U.S. Nation.

Name of Mother Nancy A. Rains a citizen of the Cherokee Nation.

Tribal enrollment of father Tribal enrollment of mother 16530

Postoffice McLain, I.T.

AFFIDAVIT OF MOTHER.

UNITED STATES OF AMERICA, Indian Territory,
Western District.

I, Nancy A. Rains, on oath state that I am 37 years of age and a citizen by BLOOD, of the Cherokee Nation; that I am the lawful wife of Charles Rains, who is a citizen, by ..., of the U.S. Nation; that a female child was born to me on 29 day of May, 1903; that said child has been named Jessie Rains, and was living March 4, 1906.

Nancy A. Rains

WITNESSES TO MARK:

[Must be two Witnesses]

Subscribed and sworn to before me this 17 day of May, 1906.

Chas E. Webster
Notary Public.

AFFIDAVIT OF ATTENDING PHYSICIAN OR MID-WIFE.

UNITED STATES OF AMERICA, Indian Territory,
Western District.

I, Louisa J. Crane, a midwife, on oath state that I attended on Mrs. Nancy A. Rains, wife of Charles Rains on the 29 day of May, 1903; that there was born to her on said date a female child; that said child was living March 4, 1906, and is said to have been named Jessie Rains

Louisa J. her mark Crane

WITNESSES TO MARK:

[illegible]
[illegible] Eakman

Subscribed and sworn to before me this 17 day of May, 1906.

Chas E. Webster

(child [illegible])

Blank 731.

CHEROKEE ROLL, WITH NO BLOOD.

MINOR CHILDREN.

Enrolled Under Provisions of the Act of Congress Approved April 26, 1906. (Public No. 129.)

Number.	Name.	Age.	Sex.	Blood.	Card No.
1490	Paine, Jessie	3	F	1/32	1474

Cher M 1475
Zada Suwat

Cher M 1475

1475

7492

IN RE

Application for Enrollment of

MINOR CHILD

Act of Congress Approved
April 26, 1906

Zada Stewart

as a citizen of

Cherokee Nation.

Approved 190

Commissioner.

COMMISSIONER TO THE FIVE CIVILIZED TRIBES

FILED

JUN 1 - 1906

COMMISSIONER

MAY 14 1906

BIRTH AFFIDAVIT. 190

DEPARTMENT OF THE INTERIOR.

COMMISSIONER TO THE FIVE CIVILIZED TRIBES

ENROLLMENT OF MINORS. ACT OF CONGRESS APPROVED APRIL 26, 1906.

In Re Application for Enrollment, as a citizen of the Cherokee Nation,
of Zada Surwatt born on the 10th day of Sept 1905
(Name of child)
Name of father: Thomas Surwatt a citizen of the Cherokee Nation.
Name of mother: Fannie N Surwatt a citizen of the Cherokee Nation.
Tribal enrollment of father by Blood 26727 Tribal enrollment of
mother by Blood 25099 Postoffice Grove Ind Ter

AFFIDAVIT OF MOTHER

United States of America, Indian Territory,
Northern District.

I, Fannie Surwatt on oath state that I am 20
years of age and a citizen by Blood of the Cherokee Nation;
that I am the lawful wife of Thomas Surwat who is a citizen, by
Blood of the Cherokee Nation; that a Female child was
(Male or Female)
born to me on 10th day of Sept 1905; that said child has been
named Zada Surwatt, and was living March 4, 1906.

Fannie Surwatt

WITNESSES TO MARK:

[Must be Two Witnesses.]

Subscribed and sworn to before me this 12th day of May 1906.

J S Remson
Notary Public.

AFFIDAVIT OF ATTENDING PHYSICIAN OR MID-WIFE.

United States of America, Indian Territory,
Northern District.

I, Sarah Starr a Midwife, on oath state that I
attended on Fannie Surwatt wife of Thomas Surwatt
on the 10th day of Sept 1905; that there was born to her on said
date a Female child; that said child was living March 4, 1906; and is said to have
(Male or Female)
been named Zada Surwatt

Sarah Starr

WITNESSES TO MARK:

[Must be Two Witnesses.]

Subscribed and sworn to before me this 12th day of May 1906.

J S Remson
Notary Public.

Ans P. 12

Cherokee

R&S Feb. 5, 1906.

Approved 190

Commissioner.

INTERIOR
CIVILIZED TRIBES

FILED

AUG 29 1906

Commissioner.

BIRTH AFFIDAVIT 199

DEPARTMENT OF THE INTERIOR,

COMMISSIONER TO THE FIVE CIVILIZED TRIBES.

ENROLLMENT OF MINORS. ACT OF CONGRESS, APPROVED APRIL 26, 1906.

APPLICATION FOR ENROLLMENT, as a citizen of the Cherokee Nation,

of Zada Suwat, born on the 10 day of September 1905.
[Here insert name of child]

Name of Father: Thomas Suwat a citizen of the Cherokee Nation.

Name of Mother: Margaret Suwat a citizen of the Cherokee Nation.

Tribal enrollment of father #26737 Tribal enrollment of mother #25049

Postoffice Grove, I. T.

AFFIDAVIT OF MOTHER.

UNITED STATES OF AMERICA, Indian Territory,
Northern District.

I, Margaret Suwat on oath state that I am twenty years of age and a citizen by blood of the Cherokee Nation; that I am the lawful wife of Thomas Suwat, who is a citizen, by blood, of the Cherokee Nation; that a female [Male or Female] child was born to me on 10 day of Septembar 1905; that said child has been named Zada Suwat and was living March 4, 1906.

Margaret Suwat

WITNESSES TO MARK:

[Must be Two Witnesses]

Subscribed and sworn to before me this 24 day of aug 1906.

W. E. E. Cox
Notary Public

AFFIDAVIT OF ATTENDING PHYSICIAN OR MID-WIFE.

UNITED STATES OF AMERICA, Indian Territory,
Northern District.

I, Sarah Starr, a Midwife, on oath state that I attended on Margaret Suwat, wife of Thomas Suwat on the 10 day of September 1905 that there was born to her on said date a female [Male or Female] child; that said child was living March 4, 1906, and is said to have been named Zada Suwat

Sarah Starr

WITNESSES TO MARK:

[Must be Two Witnesses]

Subscribed and sworn to before me this 24 day of aug 1906.

My Commission Expires Oct. 11th, 1909

W. E. E. Cox
Notary Public.

E.
Cher D 7402

Department of the Interior,
Commission to the Five Civilized Tribes,
Muskogee, I. T., August 13, 1902.

In the matter of the application of Thomas Sweet, for the enrollment of himself as a citizen by blood of the Cherokee Nation:

J. C. STARR, called as a witness, being duly sworn and examined by the Commission, testified as follows:

Q What is your name ? A J. C. Starr.
Q What is your age ? A Thirty-two; post office, Vinita, I. T.
Q Are you acquainted with Thomas Sweet ? A Yes sir.
Q What is his citizenship ? A He is a Cherokee by blood.
Q Is he a full blood ? A He looks to be a full blood.
Q Did you know his father ? A Yes sir.
Q What is his name ? A Stone Sweet.
Q Do you know whether the applicant in this case was ever known by any name other than Thomas Sweet ?
A Yes sir, his father was named Stone Sweet, and the family is generally known by the name of Stone; everybody in that vicinity knows Thomas Sweet as Thomas Stone.
Q Do you know whether this Thomas Sweet or Stone is married now ?
A Yes sir.
Q Whom did he marry ?
A A daughter of Thomas J. Baker.
Q Do you know her name ? A She is commonly called Fannie, but I understand that her right name is Margaret. I know that from information I gathered in the country.

The Commission: It appears from the records of the Commission that the applicant's wife has been listed for enrollment under the name of Margaret Baker, on Cherokee Roll Card Field No. 2677, and that she has been identified upon the census roll of 1896 under the name of Fannie Baker. There is offered in evidence a certificate signed by W. H. Thompson, Minister of the Gospel, in which he certified that Thomas Stone and Fannie Baker were united in matrimony by him on the 15th day of June, 1902.

E. C. Bagwell, on oath states that as stenographer to the Commission to the Five Civilized Tribes, he correctly recorded the testimony and proceedings had in the above entitled cause, and that the foregoing is an accurate transcript of his stenographic notes thereof.

E. C. Bagwell

Subscribed and sworn to before me this August 13, 1902.

Notary Public.

AAD.

Department of the Interior,
Commission to the Five Civilized Tribes.
Vinita, Indian Territory, January 19th, 1903.

In the matter of the application of Thomas Suwat for the enrollment of himself as a citizen by blood of the Cherokee Nation.

Supplemental to #7498.

W. I. Thornton, being duly sworn, testified as follows:

Examination by the Commission.

Q. What is your name? A. W. I. Thornton.
Q. How old are you? A. I will be 56 years old next May.
Q. What is your post office? A. Southwest City, Missouri.
Q. Are you a citizen of the Cherokee Nation? A. Yes, sir.
Q. Do you know one Thomas Suwat? A. Yes, sir. His father's name was Steen. We always called him Steen Suwat. Steen is his proper name.
Q. He was known by the name of Steen Suwat? A. Yes, sir. He was a full blood.
Q. Is Steen his given name? A. Yes, sir; we always called him Steen.
Q. How long have you known him? A. Well, sir; I have known Steen Suwat ever since I come to the country. I come to the country in '70.
Q. How long have you known the boy? A. I have known him ever since he was an infant.
Q. Has he always lived in the Cherokee Nation? A. Yes, sir.
Q. Always lived in Delaware district? A. Yes, sir.
Q. He was married lately? A. I heard that he was. I don't know that he was. He married one of the Inlow girls. Of course I never seen them married but that was known all over the country.
Q. This Thomas or Steen Suwat is the same person that married the Inlow girl? A. Yes, sir. His mother was a Rushrut. She was a Cherokee.
Q? The father of Thomas Suwat is Steen Suwat? A. Yes, sir.
Q. And the boy is sometimes known as Steen Suwat and sometimes known as Thomas Suwat? A. Yes, sir.

It is ordered that copies of this testimony be filed with and made a part of the record in Cherokee #6587.

Jesse D. Carr, being first duly sworn, states that as stenographer to the Commission to the Five Civilized Tribes he reported the above entitled case and that the foregoing is a true and complete transcript of his stenographic notes thereof.

Jesse D. Carr

Subscribed and sworn to before me this 1st day of March, 1903.

Samuel Townsend

Muskogee, Indian Territory, May 17,1906.

Thomas Suwatt,

Grove, Indian Territory.

Dear Sir:

Receipt is hereby acknowledged of application for the enrollment as a citizen of the Cherokee Nation of Zada Suwatt, born September 10, 1905.

Respectfully,

Acting Commissioner.

MCP

Cherokee
N. B. 1475

Muskogee, Indian Territory, August 15, 1906.

Margaret Suwat,

Grove, Indian Territory.

Dear Madam:

In connection with the application for the enrollment of your child, Zada Suwat, as a citizen of the Cherokee Nation, you are advised that you have been identified upon the records of this office as a duly enrolled citizen of the Cherokee Nation under the name of Margaret Suwat. Your name appears throughout the affidavit as to the birth of said child as Fannie Suwatt.

There is enclosed herewith a blank form of birth affidavit, which you are requested to have properly executed and return to this office, your name to appear throughout the same as Margaret Suwat. This matter should receive your immediate attention.

You are requested to return this letter with the affidavit.

Respectfully,

Encl.P-12
MKP

Commissioner.

Cher M 1476
Ruth Suwat

Cher M 1476

1478

7493

IN RE

Application for Enrollment of

MINOR CHILD

Act of Congress Approved
April 26, 1906

Ruth Durwatt

as a citizen of

the Cherokee Nation.

Approved 190

Commissioner.

COMMISSIONER TO THE FIVE CIVILIZED TRIBES

FILED

JUN 1 - 1906

COMMISSIONER

RECEIVED

MAY 14 1906

BIRTH AFFIDAVIT. 190

DEPARTMENT OF THE INTERIOR.

COMMISSIONER TO THE FIVE CIVILIZED TRIBES

ENROLLMENT OF MINORS. ACT OF CONGRESS, APPROVED APRIL 26, 1906.

In Re Application for Enrollment, as a citizen of the Cherokee Nation,
of Ruth Dunwatt (Here insert name of child) born on the 24th day of Feb 1906
Name of father: Oliver P Dunwatt a citizen of the Cherokee, Nation.
Name of mother: Elmirid Dunwatt a citizen of the Cherokee Nation.
Tribal enrollment of father by Blood 17/36 Tribal enrollment of mother by Blood
Postoffice Grove Ind Ter

AFFIDAVIT OF MOTHER

United States of America, Indian Territory,
Northern District.

I, Elmirid Dunwatt on oath state that I am 18 years of age and a citizen by Blood of the Cherokee Nation; that I am the lawful wife of Oliver P Dunwatt who is a citizen, by Blood of the Cherokee Nation; that a Female (Male or Female) child was born to me on 24th day of Feb 1906; that said child has been named Ruth Dunwatt, and was living March 4, 1906.

Elmira Dunwatt

WITNESSES TO MARK:

[Must be Two Witnesses]

Subscribed and sworn to before me this 12th day of May 1906.

J S Remsen
Notary Public.

AFFIDAVIT OF ATTENDING PHYSICIAN OR MID-WIFE.

United States of America, Indian Territory,
Northern District.

I Rebecca L Meadows a Midwife, on oath state that I attended on Elmirid Dunwat wife of Alden P Dunwatt on the 24th day of Feb 1906; that there was born to her on said date a Female (Male or Female) child; that said child was living March 4, 1906; and is said to have been named Ruth Dunwatt.

Rebeca L Meadows

WITNESSES TO MARK:

[Must be Two Witnesses]

Subscribed and sworn to before me this 12th day of May 1906.

J S Remsen
Notary Public.

Acc.

No. NB-147

Inc a-62

IN RE

Application for Enrollment of

MINOR CHILD

Act of Congress Approved April 26, 1906.

Ruth Sunwat

as a citizen of

the Cherokee Nation.

CHB

Approved NOV 5 1906 190...

Commissioner.

DEPARTMENT OF THE INTERIOR
COMMISSIONER TO THE FIVE CIVILIZED TRIBES

FILED

JUL 13 1906

Commissioner

RECEIVED

JUN 27 1906

BIRTH AFFIDAVIT. 199

DEPARTMENT OF THE INTERIOR,

COMMISSIONER TO THE FIVE CIVILIZED TRIBES.

ENROLLMENT OF MINORS. ACT OF CONGRESS, APPROVED APRIL 26, 1906.

IN RE APPLICATION FOR ENROLLMENT, as a citizen of the Cherokee Nation,

of Ruth Suwat [Here insert name of child] born on the 24 day of Feb. 1906.

Name of Father Oliver Suwat a citizen of the Cherokee Nation.

Name of Mother Elmira Suwat a citizen of the Cherokee Nation.

Tribal enrollment of father Roll No.17736 Tribal enrollment of mother Roll No.25050

Postoffice Grove, I. T.

AFFIDAVIT OF MOTHER.

UNITED STATES OF AMERICA, Indian Territory, Northern District.

I, Elmira Suwat, on oath state that I am 18 years of age and a citizen by blood, of the Cherokee Nation; that I am the lawful wife of Oliver Suwat, who is a citizen, by blood, of the Cherokee Nation; that a female child was born to me on 24 day of Feb. 1906.; that said child has been named Ruth Suwat and was living March 4, 1906.

[Male or Female]

Elmira Suwat

WITNESSES TO MARK:

[Must be Two Witnesses]

Subscribed and sworn to before me this 23rd day of June 1906.

G. S. Remsen

Notary Public

AFFIDAVIT OF ATTENDING PHYSICIAN OR MID-WIFE.

UNITED STATES OF AMERICA, Indian Territory, Northern District.

I, Rebecca L Meadows, a Midwife, on oath state that I attended on Elmira Suwat, wife of Oliver Suwat on the 24 day of Feb. 1906.; that there was born to her on said date a female child; that said child was living March 4, 1906, and is said to have been named Ruth Suwat

[Male or Female]

Rebeca L Meadows

WITNESSES TO MARK:

[Must be Two Witnesses]

Subscribed and sworn to before me this 23rd day of June 1906.

G. S. Remsen

Notary Public.

Muskogee, Indian Territory, May 17, 1906.

Oliver P. Suwatt,
Greve, Indian Territory.

Dear Sir:

Receipt is hereby acknowledged of application for the enrollment as a citizen of the Cherokee Nation of Ruth Suwatt, born February 24, 1906.

Respectfully,

Acting Commissioner.

MMP

Cherokee N.B.1474.

Muskogee, Indian Territory, June 6, 1906.

Elmira Suwat,

Grove, Indian Territory.

Dear Madam:

In connection with the application for the enrollment of your child, Ruth Suwat, as a citizen of the Cherokee Nation, you are advised that you have been identified upon the records of this office as a duly enrolled citizen of the Cherokee Nation under the name of Elmira Inlow, and evidence as to your marriage to Oliver Suwat has been furnished [redacted] surname and the surname of said child and its father appear throughout the affidavit as to its birth as Suw[redacted]

There is enclosed herewith a blank form of birth affidavit, which you are directed to have properly executed and return to this office, your surname and the surname of said child and its father to appear throughout the same as Suwat. This matter should receive you[redacted] tention.

You are requested to return thi[redacted] affidavit.

Respectfully,

Encl. A-88.
M.A.

Cher M 1477

Henry A. Secondine

Cher M 1477

pca

1477

10625
10677

199

IN RE

Application for Enrollment of

MINOR CHILD

Act of Congress Approved April 26, 1906

Henry A. Saundine

as a citizen of

Cherokee Nation

Approved NOV 5 1906 190

Commissioner.

FILED

JUN 1 - 1906

COMMISSIONER.

RECEIVED

MAY 14 1906

BIRTH AFFIDAVIT 199

DEPARTMENT OF THE INTERIOR,

COMMISSIONER TO THE FIVE CIVILIZED TRIBES.

ENROLLMENT OF MINORS. ACT OF CONGRESS, APPROVED APRIL 26, 1906.

IN RE APPLICATION FOR ENROLLMENT, as a citizen of the Cherokee Nation.

of Henry A. Secondine, born on the 23rd day of March 1905

[Here insert name of child]

Name of Father: Isaac Secondine a citizen of the Cherokee Nation.

Name of Mother: Eliza J. Secondine, a citizen of the Cherokee Nation.

Tribal enrollment of father ~~Delaware~~ 32112 Tribal enrollment of mother ~~Delaware~~ 31514

Postoffice Nowata I.T.

AFFIDAVIT OF MOTHER

UNITED STATES OF AMERICA, Indian Territory, Northern District.

I, Eliza Secondine, on oath state that I am 30 years of age and a citizen by Blood of the Cherokee Nation, that I am the lawful wife of Isaac Secondine, who is a citizen, by Blood, of the Cherokee Nation; that a male [Male or Female] child was born to me on 23rd day of March, 1905; that said child has been named Henry A. Secondine, and was living March 4, 1906

Eliza J. Secondine

WITNESSES TO MARK:

[Must be Two Witnesses]

Subscribed and sworn to before me this 10 day of May 1906.

U. E. Dodson

Notary Public.

My Com. Exp. Jan 30." 1910

AFFIDAVIT OF ATTENDING PHYSICIAN OR MID-WIFE.

UNITED STATES OF AMERICA, Indian Territory, Northern District.

I, J. P. Sudderth a Physician, on oath state that I attended on Eliza J. Secondine, wife of Isaac Secondine on the 23 day of March, 1905; that there was born to her on said date a male [Male or female] child; that said child was living March 4, 1906, and is said to have been named Henry A Secondine

John P. Sudderth M.D.

WITNESSES TO MARK:

[Must be Two Witnesses]

Subscribed and sworn to before me this 11 day of May 1906

U. E. Dodson

Notary Public.

My Com. Exp. Jan. 30" 1910

Muskogee, Indian Territory, May 16, 1906

Isaac Secondine,

Newata, Indian Territory,

Dear Sir:

Receipt is hereby acknowledged of application for the enrollment as a citizen of the Cherokee Nation of Henry A. Secondine, born March 23, 1905.

Respectfully,

LMB

Acting Commissioner

Cher M 1478.
Jim Sawney

Cher M 1478

781.

1478

IN RE

Application for Enrollment of

MINOR CHILD

Act of Congress Approved

April 26, 1906.

Jim Sawney

~~A~~ Citizen of

Cherokee Nation.

Approved JAN 15 1907 ....190....

Commissioner.

RECEIVED
MAY 14 1906

BIRTH AFFIDAVIT.

DEPARTMENT OF THE INTERIOR.

Commissioner To The Five Civilized Tribes.

ENROLLMENT OF MINORS. ACT OF CONGRESS, APPROVED APRIL 26, 1906.

IN RE APPLICATION FOR ENROLLMENT, as a citizen of the Cherokee Nation,

of Jim Sawney, born on the 15th day of Apl, 1903

Name of Father Henry Shellet a citizen of the Cherokee Nation.

Name of Mother Jeanna Sawney a citizen of the Cherokee Nation.

Tribal enrollment of father Cherokee Tribal enrollment of mother Cherokee 2126

Postoffice Stilwell Ind Ter.

AFFIDAVIT OF MOTHER.

UNITED STATES OF AMERICA, Indian Territory, }
Northern District }

I, Jeanna Sawney, on oath state that I am 24 years of age and a citizen by Blood of the Cherokee Nation; ~~[illegible]~~ Was never married ~~[illegible]~~ male child was born to me on the 15th, day of April 190[illegible]; that said child has been named Jim Sawney and was living March 4, 1906.

her
Jeanna X Sawney
mark

Witnesses to Mark:

W. O. Johnson

R E Collins

Subscribed and sworn to before me this 12th, day of May 1906.

M K Shannon
Notary Public.

My Commission expires
July 22, 190[illegible].

AFFIDAVIT OF ATTENDING PHYSICIAN OR MID-WIFE.

UNITED STATES OF AMERICA, Indian Territory, }
Northern District. }

I, Cecil Sawney, a mid-wife, on oath state that I attended on Jeanna Sawney ~~[illegible]~~ Not married on the 15th, day of April 190[illegible]; that there was born to her on said date a male child; that said child was living March 4, 1906, and is said to have been named Jim Sawney.

her
Cecil X Sawney
mark

Witnesses to Mark:

R E Collins

W. O. Johnson

Subscribed and sworn to before me this 12 day of May 1906.

M K Shannon
Notary Public

My Commission expires
July 22, 190[illegible].

Muskogee, Indian Territory, May 16, 1906

Joanna Sawney,

Stilwell, Indian Territory.

Dear Madam:

Receipt is hereby acknowledged of application for the enrollment as a citizen of the Cherokee Nation of Jim Sawney, born April 18, 1903.

Respectfully,

LMB

Acting Commissioner

[illegible]

[illegible], Indian Territory, June 8, 1898.

[illegible]

[illegible], Indian Territory.

Dear Sir:

In connection with the application for the enrollment of [illegible], Fox Henry, as a citizen of the Cherokee Nation, you are advised that from the information contained in the application as to your child, this office is unable to identify you upon its records as an applicant for enrollment as a citizen of the Cherokee Nation.

You are directed to advise this office by return mail under what name application was made for your enrollment, your age, the names of your parents, and any members of your family with whom you were enrolled.

You are requested to return this letter with [illegible] reply.

Respectfully,

W.A.

Commissioner.

Cher M 1479
Alice Bertha Shoemake

Cher M 1479

ycc 1470

7129

10810

199

IN RE

Application for Enrollment of

MINOR CHILD

Act of Congress Approved
April 26, 1906.

Alice Bertha Shoemake

as a citizen of

Cherokee Nation.

GB Approved NOV 5 1906 190...

Commissioner.

FILED
JUN 1- 1906

COMMISSIONER

RECEIVED
MAY 14 1906

BIRTH AFFIDAVIT. 199

DEPARTMENT OF THE INTERIOR,

COMMISSIONER TO THE FIVE CIVILIZED TRIBES.

ENROLLMENT OF MINORS. ACT OF CONGRESS, APPROVED APRIL 26, 1906.

IN RE APPLICATION FOR ENROLLMENT, as a citizen of the Cherokee Nation,

of Alice Bertha Shoemake born on the 28 day of February 1904.
[Here insert name of child]

Name of Father: Hugh A. Shoemake a citizen of the Cherokee Nation.

Name of Mother: Nancy B. Shoemake a citizen of the Cherokee Nation.

Tribal enrollment of father 32187 Tribal enrollment of mother 17581

Postoffice Fort Gibson, Ind. Ter.

AFFIDAVIT OF MOTHER.

UNITED STATES OF AMERICA, Indian Territory,
Western District.

I, Nancy B. Shoemake on oath state that I am Thirty Two years of age and a citizen by Blood, of the Cherokee Nation; that I am the lawful wife of Hugh A. Shoemaker, who is a citizen, by Blood, of the Cherokee Nation; that a female child was born to me on 28 day of February, 1904; that said child has been named [Male or Female]
Alice Bertha Shoemake, and was living March 4, 1906.

Nancy B. Shoemake

WITNESSES TO MARK:

[Must be Two Witnesses]

Subscribed and sworn to before me this Eleventh day of May 1906.

My Commission Expires 6/10/1909

Geo. W. Blackstone
Notary Public.

AFFIDAVIT OF ATTENDING PHYSICIAN OR MID-WIFE.

UNITED STATES OF AMERICA, Indian Territory,
Western District.

I, Narcissus Creech, a midwife, on oath state that I attended on Nancy B. Shoemake, wife of Hugh A. Shoemake on the 28 day of February, 1904; that there was born to her on said date a female [Male or Female] child; that said child was living March 4, 1906, and is said to have been named Alice Bertha Shoemake

his
Narcissus X Creech
mark

WITNESSES TO MARK:

[Must be Two witnesses] Fred B. Sickling
W. P. Rowe

Subscribed and sworn to before me this Eleventh day of May 1906.

My Commission 6/10/1909

Geo. W. Blackstone
Notary Public.

Muskogee, Indian Territory, May 16, 1906

Hugh A. Shoemake,

Gritts, Indian Territory.

Dear Sir:

Receipt is hereby acknowledged of application for the enrollment as a citizen of the Cherokee Nation, of Alice Bertha Shoemake, born February 28, 1904.

Respectfully,

LMB

Acting Commissioner

Cher M 1480
Eva E. Sturdivant

gcc

100

IN RE

Application for Enrollment of

MINOR CHILD

Act of Congress Approved
April 26, 1906

Eva E. Sturdivant,

as a citizen of

Cherokee, Nation.

CHB

Approved NOV 5 1906 190

Commissioner.

DEPARTMENT OF THE INTERIOR
COMMISSIONER TO THE FIVE CIVILIZED TRIBES

FILED
JUN 1 - 1906

COMMISSIONER

RECEIVED
MAY 14 1906

BIRTH AFFIDAVIT. 190

DEPARTMENT OF THE INTERIOR.

COMMISSIONER TO THE FIVE CIVILIZED TRIBES

ENROLLMENT OF MINORS. ACT OF CONGRESS, APPROVED APRIL 26, 1906.

In Re Application for Enrollment, as a citizen of the Cherokee, Nation,
of Eva E. Sturdivant, (Here insert name of child) born on the 5th, day of December, 1902.
Name of father: Arron Sturdivant, ~~[illegible]~~ a citizen of the Cherokee, Nation.
Name of mother: Mary R. Sturdivant a citizen of the Cherokee, Nation.
Tribal enrollment of father Cherokee, #7430 Tribal enrollment of mother Intermarried White,

Postoffice Albia. Ind.Ter.,

AFFIDAVIT OF MOTHER

United States of America, Indian Territory,
NORTHERN: District.

I, Mary R. Sturdivant on oath state that I am 25 years of age and a citizen by Adoption, of the Cherokee, Nation; that I am the lawful wife of Arron Sturdivant, who is a citizen, by Blood, of the Cherokee, Nation; that a Female, (Male or Female) child was born to me on 5th, day of December, 1902.; that said child has been named Eva E Sturdivant, and was living March 4, 1906.

Mary R Sturdivant

WITNESSES TO MARK)

[Must be Two Witnesses]

Subscribed and sworn to before me this 12th, day of May. 1906.

My commission expires Aug. 2 1908 R. A. Jacobs
Notary Public.

AFFIDAVIT OF ATTENDING PHYSICIAN OR MID-WIFE.

United States of America, Indian Territory,
NORTHERN: District.

I, R. H. Harper, a Physician, on oath state that I attended on Mary R. Sturdivant, wife of Arron Sturdivant, on the 5th, day of December, 1902.; that there was born to her on said date a Female, (Male or Female) child; that said child was living March 4, 1906; and is said to have been named Eva E. Sturdivant,

R. H. Harper, M. D.

WITNESSES TO MARK)

[Must be Two Witnesses]

Subscribed and sworn to before me this 12th, day of May. 1906.

My commission expires Aug. 2 1908. R. A. Jacobs
Notary Public.

gcc

1480

190

IN RE

Application for Enrollment of

MINOR CHILD

Act of Congress Approved
April 26, 1906

Carl T. Sturdivent,

as a citizen of

Cherokee, Nation.

CHB

Approved NOV 5 1906 190

Commissioner.

FILED

JUN 1- 1906

Commissioner

MAY 14 1906

BIRTH AFFIDAVIT. 100

DEPARTMENT OF THE INTERIOR.

COMMISSIONER TO THE FIVE CIVILIZED TRIBES

ENROLLMENT OF MINORS. ACT OF CONGRESS, APPROVED APRIL 26, 1906.

In Re Application for Enrollment, as a citizen of the Cherokee, Nation,
of Carl T. Sturdivant, (Here insert name of child) born on the 24th, day of April, 1905.
Name of father: Arron Sturdivent, 7430 a citizen of the Cherokee, Nation.
Name of mother: Mary R. Sturdivent, a citizen of the Cherokee, Nation.
Tribal enrollment of father Cherokee, 7430 Tribal enrollment of
mother Intermarried White,
Postoffice Albia, Ind,Ter.,

AFFIDAVIT OF MOTHER

United States of America, Indian Territory,)
Northern: District.)

I, Mary R. Sturdivent, on ~~oath~~ state that I am 25
years of age and a citizen by Adoption, of the Cherokee, Nation;
that I am the lawful wife of Arron Sturdivent, who is a citizen, by
Blood, of the Cherokee, Nation; that a Male, (Male or Female) child was
born to me on 24th, day of April, 1905. ; that said child has been
named Carl T. Sturdivent, and was living March 4, 1906.

Mary R Sturdivent

WITNESSES TO MARK:

[Must be Two Witnesses.])
)

Subscribed and sworn to before me this 12th, day of May, 1906.

My Commission expires Aug. 2 1908. R A Judd
Notary Public.

AFFIDAVIT OF ATTENDING PHYSICIAN OR MID-WIFE.

United States of America, Indian Territory,)
NORTHERN: District.)

I, James R. Dawson, a Physician, , on oath state that I
attended on Mary R. Sturdivent, wife of Arron, Sturdivent
on the 24th, day of April, 1905.; that there was born to her on said
date a Male, (Male or Female) child; that said child was living March 4, 1906; and is said to have
been named Carl T. Sturdivent,

Jas R. Dawson M D

WITNESSES TO MARK:

[Must be Two Witnesses.])
)

Subscribed and sworn to before me this 12th, day of May, 1906.

My Commission expires Aug. 2 1908. R A Judd
Notary Public.

-96

CC [illegible]

SEP 18 1940

ACTING CHAIRMAN

This Certifies that

Alvin W. Studivant of

Dove State of Indiana County

and Mary L. Potter of

Dennis State of Missouri

Were United in

Holy Matrimony

At Dove Ind Co on the Thirty First

day of October A.D. 1897 by authority of

a license bearing date the Twenty Third day of

October A.D. 1897 and issued by

the Recorder of Dudley Co Crawford County, Missouri.

Witness my signature

Cut this off and give to Parties married.

Muskogee, Indian Territory, May 16, 1906

Aaron Sturdivant,

Albia, Indian Territory.

Dear Sir:

Receipt is hereby acknowledged of applications for the enrollment as citizens of the Cherokee Nation of Eva E. Sturdivant, born December 5, 1902, and Carl T. Sturdivant, born April 24, 1905.

Respectfully,

LMB

Acting Commissioner

Cher M 1481
Ellis Shoemake

Cher M 1481

IN RE

Application for Enrollment of

[redacted]

Act of Congress, Approved

[redacted]

William Rhoades

as a citizen of

Cherokee Nation.

CFB

Approved ..... 190...

.....

Commissioner.

DEPARTMENT OF THE INTERIOR
COMMISSIONER TO THE FIVE CIVILIZED TRIBES.

FILED FEB 1-1906

Tams Bixby,
Commissioner

RECEIVED MAY 14, 1906

COPY

BIRTH AFFIDAVIT 199

DEPARTMENT OF THE INTERIOR.

COMMISSIONER TO THE FIVE CIVILIZED TRIBES.

ENROLLMENT OF MINORS. ACT OF CONGRESS. APPROVED APRIL 26, 1906.

IN RE APPLICATION FOR ENROLLMENT, as a citizen of the Cherokee Nation,

of Ellis Shoemake [Here insert name of child], born on the 22 day of December 1905

Name of Father William M. Shoemake, a citizen of the Cherokee Nation

Name of Mother: Francis Shoemake, a citizen of the United States Nation.

Tribal enrollment of father. Cherokee 32140 Tribal enrollment of mother. not enrolled

Postoffice. Gritts, Ind. Ter.

AFFIDAVIT OF MOTHER.

UNITED STATES OF AMERICA, Indian Territory, Western District.

I, Francis Shoemake, on oath state that I am thirty-six years of age and a citizen by of the United States Nation; that I am the lawful wife of William M. Shoemake, who is a citizen, by blood of the Cherokee Nation; that a male [Male or Female] child was born to me on 22d day December 1905; that said child has been named Ellis Shoemake, and was living March 4, 1906

(Signed) Frances Shoemake

SEAL

WITNESSES TO MARK:

[Must be Two Witnesses]

Subscribed and sworn to before me this 12th day of May 1906.

(Signed) H. L. Sanders

Notary Public.

AFFIDAVIT OF ATTENDING PHYSICIAN OR MID-WIFE.

UNITED STATES OF AMERICA, Indian Territory, Western District.

I, William F. Herron, a Physician, on oath state that I attended on Francis Shoemake, wife of William M. Shoemake, on the 22d day of December 1905, that there was born to her on said date a male [Male or Female] child; that said child was living March 4, 1906, and is said to have been named Ellis Shoemake

SEAL

(Signed) William F. Herron

WITNESSES TO MARK:

[Must be Two witnesses]

Subscribed and sworn to before me this 12th day of May 1906.

My Commission Expires July 7th 1906 (Signed) H. L. Sanders

Notary Public.

COPY

UNITED STATES OF AMERICA.)

INDIAN TERRITORY

WESTERN DISTRICT.)

I Francis Shoemake on oath state that I am thirty six years of age, and a citizen of the United States, that I am the lawful wife of William M. Shoemake who is a citizen by blood of the Cherokee Nation; that a male child was born to me on the 22nd day of December 1905, ; that said child was named Ellis Shoemake and was living March 4th 1906, but died on the 9th day of March 1906, after an illness of five or six days, supposedly of fever, but was apparently getting better up to the night of death--the child passing away during the night, while both parents were asleep. The general condition of health of child was not good from the date of its birth, but not thinking illness was serious, no physician was called.

SEAL (Signed) Francis Shoemake

Subscribed and sworn to before me this 12th day of May 1906.

My commission expires July 7th, 1906. H. L. Sanders
Notary Public.

UNITED STATES OF AMERICA.)

INDIAN TERRITORY)

WESTERN DISTRICT.)

Emma J. Wallace upon oath states that she is twenty eight years of age, and Nellie A Flannery upon oath states that she is forty four years of age, and each states for herself that she is a neighbor of William M Shoemake; that each has read or heard read the above and foregoing affidavit of Francis Shoemake relative to the birth and death of her infant son Ellis, that the facts as stated in said affidavit are true as set forth therein, they each having been called to the home a few moments after the death of the said child--the date of death being March 9th 1906.

SEAL Witness to mark
J. B. Adair
Lulu Mann

(SIGNED) Emma J Wallace

(SIGNED) Nellie A her X Flannery
mark

Subscribed and sworn to before me this 12th day of May 1906.

My Commission Expires July 7th, 1906. H. L. Sanders
Notary Public

CERTIFICATE OF RECORD.

United States of America,
INDIAN TERRITORY,
NORTHERN DISTRICT. } ss.

I, JAMES A. WINSTON, Clerk of the United States Court in the Northern District, Indian Territory, do hereby certify that the instrument hereto attached was filed for record in my office the 20 day of Feb 189 7 at ..... M., and duly recorded in Book 34, Marriage Record, Page 7.

WITNESS my hand and seal of said Court at Tahlequah, in said Territory.

..... Clerk.

By ..... Deputy.

FILED
FEB 18 1898
CLERK

DEPARTMENT OF THE INTERIOR
COMMISSION TO THE FIVE CIVILIZED TRIBES
FILED
JUL 8 1901
ACTING CHAIRMAN

9869
72 G 14 81

CERTIFICATE OF RECORD.

United States of America,
INDIAN TERRITORY,
NORTHERN DISTRICT.

I, JAMES A. WINSTON, Clerk of the United States Court in the Northern District, Indian Territory, do hereby certify that the instrument hereto attached was filed for record in my office the 20 day of April 1897, at ... M., and duly recorded in Book 34, Marriage Record, Page 7.

WITNESS my hand and seal of said Court at ..., in said Territory.

By ... Deputy.

DEPARTMENT OF THE INTERIOR,
DIVISION TO THE FIVE CIVILIZED TRIBES
FILED
JUL 8 1901
Acting Chief.

FILED
FEB 18 1909
CLERK

7014 81

FILED
APR 30 1899

MARRIAGE LICENSE.

United States of America,
INDIAN TERRITORY,
NORTHERN DISTRICT. } SS.

No. 216

To Any Person Authorized by Law to Solemnize Marriage--Greeting:

You are Hereby Commanded to Solemnize the Rite and publish the Banns of Matrimony between Mr. William M Shumake of Gritts in the Indian Territory, aged 33 years, and Miss Frances Powell, of Gritts in the Indian Territory, aged 28 years, according to law, and do you officially sign and return this License to the parties therein named.

WITNESS my hand and official seal at ~~Pahlequah~~ Wagoner, Indian Territory, this 1st day of February, A.D. 1899.

By R. P. Hunter. Deputy.

James A Winston
Clerk of the U. S. Court.

CERTIFICATE OF MARRIAGE.

United States of America,
INDIAN TERRITORY,
NORTHERN DISTRICT. } SS.

I, W J Hill, a Minister of the Gospel, DO HEREBY CERTIFY, that on the 16 day of February A.D. 1899, I did duly and according to law as commanded in the foregoing License, solemnize the Rite and publish the Banns of Matrimony between the parties therein named.

WITNESS my hand this 17 day of February A.D. 1899.

My credentials are recorded in the office of the Clerk of the United States Court, Indian Territory, Northern District, Book A, Page 64.

W J Hill
A Minister of the Gospel.

NOTE.—This License and Certificate of Marriage must be returned to the Office of the Clerk of the United States Court in the Northern District, Indian Territory, from whence it was issued, within thirty days from the date thereof, or the party to whom the License was issued will be liable in the sum[illegible] of One Hundred Dollars ($100.00).

Cherokee N. B. 1461.

DEPARTMENT OF THE INTERIOR,
COMMISSIONER TO THE FIVE CIVILIZED TRIBES.
MUSKOGEE, I. T., OCTOBER 25, 1906.

In the matter of the application for the enrollment of ELLIS SHOEMAKE as a citizen by blood of the Cherokee Nation.

APPEARANCES:
For Applicant, His father, W. M. Shoemake.
For Cherokee Nation, W. W. Hastings.

WILLIAM M. SHOEMAKE, being first duly sworn by Charles E. Webster, a Notary Public, testified as dollows:

ON BEHALF OF THE COMMISSIONER:
Q Whatt is your name? A Shoemake.
Q What is your first name? A Willie Shoemake.
Q Is that your full name? A Well they call me William Mason Shoemake, but I sign my name W. M.
Q Are you a Cherokee by blood? A Yes sir.
Q How old are you? A 38 or'9 years old.
Q What is your postoffice? A Gritts is my postoffice.
Q Are you married? A Yes sir.
Q What is the name of your wife? A Frances.
Q Is she living? A Yes sir.
Q Is she a white woman? A Yes sir.
Q When were you and she married? A We were married 7 years ago this fall.
Q Have you and she any children? A Yes sir, we have one child living, we have got three children dead.
Q What was the name of your youngest child? A Ellis.
Q That child is dead? A Yes sir.
Q When was it born? A It was born December,--last December, on the 22nd I think. I am pretty well satisfied it was.
Q There has been filed with this office an application for the enrollment of Ellis Shoemake, born December 22, 1905, child of Frances and William M. Shoemake of Gritts, Indian Territory, is that your child? A Yes sir.
Q Do you recognize that signature (shows witness signature) as your wife's? A That is her name.
Q Is that her signature? A I think it is.
Q When did the child die? A It died the 9th or 10th of March, and my wife set the date down when it died, but for my part I couldn't tell you to save my life whether it was on the 9th or 10th, but when we had this made out before Sanders I told her we would put it the 9th, then we would be sure of it, and then when we went back homeand looked at the record I think it died on the 10th, though we put it the 9th.
Q Of what month? A March.
Q Of what year? A This year, 1906.
Q Have you the record of the date of the child's death with you?
A No sir, I haven't, I didn't know what I would have to do when I got up here,so surprised me to hear such a thing, and I am not educated and I don't know nothing only on a farm.
Q A notice was addressed to your wife on October 15, 1906, advising that this office had been informally advised that the child was not living on March 4, 1906, after she received this notice did you look up the record that you have at home to see? A Yes sir.

Q What does your record show? A It shows the day it was born and the day it died.
Q What does the record show as to the date of its death? A Why it shows it died on the 10th of March, 1906, but we put it when we went before this Commissioner,---not Commissioner but Sanders, we put it the 9th.
Q Sanders is the Notary Public that executed the affidavit?
A Yes sir.
Q Who attended on the child during its last sickeness? A There was no Doctor when it was sick, we found it in the bed dead. Dr. Herron was our Doctor when the child was born.

BY MR. HASTINGS:
Q How far does Dr. Herron live from you? A About three miles.
Q He doesn't know when the child died? A No sir.
Q He didn't remember the circumstance of its death and having heard of it? A No sir.
Q I notice in that birth certificate he scratches out living on the 4th day of March? A Yes sir, he didn't know that, he said he couldn't swear, he wasn't there.
Q Now Mr. Shoemake where was the child buried? A At the Bob Vann's Graveyard.
Q Who aided in digging its grave? A Now I declare I can't tell you I wasn't down there.
Q Was Mr. Harper there? A I don't think he was, he was at my house.
Q At the time the child died? A Yes sir.
Q Working for you? A No sir.
Q Has he ever worked for you? A No sir.
Q Lived there in the community? A Yes sir, he has lived around in there a good bit.
Q He was at your house when the child died? A Yes sir.
Q Do you remember the day of the week this child died? A No sir, I don't, I am honest I don't because I have no education and I can't remember well.
Q Did you have this coffin made there or did you purchase one? A I had it made.
Q Who made it? A Well I believe that White Flanley and Sam Wallace.
Q Neighbors of yours? A Yes sir, renters of mine.
Q You didn't bring this record with you? A No sir, I didn't.
Q Do you know the date of the birth of your first child? A No sir, I don't.
Q Is it living? A No sir.
Q Do you know the date of its death? A I could tell you if I was at home but I can't do it here, we have got all their ages.
Q Do you know even the year or month? A I know the year but I couldn't tell you the month when it died.
Q I believe you said you had lost three children? A Yes sir.
Q Now the second child that is dead, do you know when it was born?
A One behind this one we are talking about?
Q Yes? A It was born in February, 1903.
Q When did it die? A It died that fall. It died the same year.
Q Well what month? A I can't tell you my friend, if I had brought my record along with me I could have told you. My wife keeps all such as that herself.
Q You cannot remember these things of your own independent recollection at all? A No sir.
Q You don't intend to say it then? A No sir, if I want to know anything about that I go and ask my wife about it.

Q Now I want to be frank with you, as the Attorney for the Cherokee Nation, information has come to me that this child died sometime in the month of February, 1906, namely about the 20th or 21st day of February, 1906, and I want to ask you under oath now if that is true or not true? A That is not true my friend, I have witnesses to prove what I am doing.
Q Do you swear positively that your child, Ellis Shoemake, for whom application is made and who was born the 22nd day of December, 1905, was alive and in being on the 4th day of March, 1906?
A I will, yes sir.
Q Do you know Dr. D. H. Burk? A Yes sir, I know Dr. Burk, lives at Warner.
Q He had been living at Webbers Falls, hadn't he? A Yes sir.
Q Do you know about the time he moved from Webbers Falls over to Warner with reference to the death of this child? A No sir, I don't know what time he moved to Warner.
Q Do you know whether or not he moved the day this child died?
A No sir, I don't.
Q You have got no information at all when he moved to Warner? A I heard he was talking about moving but I don't know what time he moved.

ON BEHALF OF THE COMMISSIONER:
Q Did you bring any witnesses in? A No sir, I didn't bring any witnesses at all. All the proof that I have got we have got it right here.

W I T N E S S E X C U S E D .

J. D. HARPER, being first duly sworn by Charles E. Webster, a Notary Public, testified as follows on behalf of the Cherokee Nation:

BY MR. HASTINGS:
Q What is your name? A J. D. Harper.
Q What is your postoffice? A Russell.
Q How old are you? A 65.
Q How long have you lived in that vicinity? A Why I have been in the country around Webbers Falls now for six years.
Q Do you know William Shoemake? A Yes sir.
Q And his wife Frances? A Yes sir.
Q Do you know a child that they lost this last winter or spring by the name of Ellis? A They lost one, I don't know what its name was.
Q Do they live near Gritts? A Yes sir.
Q Is this the man here (indicating Mr. Shoemake)? A Yes sir.
Q Well they lost a child? A They lost one last February.
Q Now do you know the date of the death of that child? A Yes sir, I think I do.
Q What day did it die? A It died the 20th of February, and it was buried on the 21st.
Q Where did they bury it? A I don't know what the graveyard is over there,--the name of it. Over on Canadian.
Q Was it a neighborhood graveyard? A I reckon, several graves there but it is an old graveyard, right on the bank of the Canadian.
Q Does Bob Vann live in that community? A Yes sir, right close to Bob Vann's.
Q Were you at this man's, William Shoemake, house when this baby died? A Yes sir, I was living there with him.

Q How long had you been there with him? A I don't recollect how long, I had been there some two or three or four weeks. I think I came there along in February, the first of it I think it was.
Q The child that we are inquiring about was born the 22nd day of December, about how old was this child? A I believe they said that is all I know, they sad it was going on 5 or 6 weeks old. It died the 20th of February, I don't know when it was born.
Q Did you help to dig its grave? A Yes sir, helped bury it.
Q Now are you positive as to the date of the deat h of this child?
A Why I think I am. We put it on our books that night after we come from the graveyard.
Q Do you swear that positively? A Yes sir.
Q Have you that book with you? A Ihave.
Q What day of the week was it? A Why it died on Tuesday and we buried it on Wednesday.

Mr. Hast ings: We desire to call the attention of the Commissioner to the calendar before it which shows that the 20th day of February was on Tuesday and the 21st was up on Wednesday.

Q Now you say that the entry in this book which you hand me was made upon the night after the child was buried? A Yes sir.
Q Did you put this down yourself? A Yes sir.
Q Do you swear that that was placed there that self same night after the child was buried? A The night after we came from the burial.I made a mistake there, we thought it was the 21st and I put it down the 21st and never changed it.
Q Have you had this book in your possession ever since? A Ever since.
Q Is there any ill feeling between you and Mr. Shoemake? A None at all, not that I know of.
Q Have there ever been any ill feeling between you? A Not that I know of.
Q And this book has been in your possession? A All the time. I have got nothing in the world against Mr. Shoemake, if he has against me I don't know it.

Mr. Hastings: I am going to introduce this record from his book which shows, "William Shewmake babey died the 21 of Feb. in nintey----1906."

Q Now I am going to ask you what you were doing in the month of March, this year? A I was at his house.
Q Remained there after that? A I remained there until the 11th day of April I left there.
Q Did you know of your own independent recollection without looking at that book that that child died in the month of February? A No sir, only when they were talking to me about it and I told them I had it in my book and it was at home in my trunk.
Q Do you swear positively that this entry was made in that book the night after it was buried? A Yes sir, the night after we got home from the burying I put it down there myself. We were talking about it.

ON BEHALF OF THE COMMISSIONER:
Q This book that you have appears to be your memorandum book?
A Yes sir.
Q You have several items about working, corn, etc? A Yes sir, good deal of it torn, it was new once.

Q Were the dates of different items put down in the book as they come? A Well, some of them, yes sir.
Q I mean was there any regular order that you had in making them?
A No sir.
Q I notice on a torn leaf just before the leaf on which this memorandum as to the death of Mr. Shoemake's baby is recorded, another item as to the death of Shoemake's baby, when was that put down, do you know? A Which.
Q This over here? A I guess it was all put down the same time. May be I put it down when we were going to change it.
Q Do you know when this was put down? A The same time, then I put it over here. We were talking about it and one said it was the 21st.
Q You stated awhile ago you guess it was put down the same date, can you answer positively? A The same time. We put it down then and we were talking then and I put it over here.
Q Do you know that these two items were put down the same time?
A Yes sir.
Q You swear that do you? A Yes sir.
Q Between these items as to the death of Mr. Shoemake's baby is an item about work for "Mr. Carpter" one half day, when was that put down? A That was put down April 11, I went to Carpenter's and worked for him.
Q Same year? A Yes sir, same year.
Q How do you account for the fact that you got that date, April 11th, in between these two? A Well I just happened to put it down there I guess.
Q Well which of these did you put down first? A I put this down first because this April 11 I worked for Carpenter.
Q You said you put the item down in regard to Mr. Shoemake's baby before you did the item about working? A Yes sir, I put it down here and then put it down there, and then when I went to Carpenter's April 11, I just put it above there.
Q Now I am referring to the item in regard to Mr. Shoemake's baby, that was stated by the Attorney for the Nation. Right about it is the item about working for Mr. "Carpter" one half day on April 11, 1906, andon the same page you state now do you, under oath, that you made the note in regard to Mr. Shoemake's baby that has been cited by the Attorney for the Nation, before you made the note about the work? A Yes sir, I told you I made that on the 21st day of February. That is the note about Mr. Shoemake's baby. This here, there was just room there and I put it down there. Never thought about having this proceeding at all. I don't want to damage Shoemake.
Q Now to look at it don't you think you made a pretty good calculation in the amount of space necessary to make that Carpenter note? A Just happened to be the room there.
Q Is not there some feeling between you and Mr. Shoemake? A None that I know of.
Q You and he ever had any difficulty? A Never a word. I don't want to damage Shoemake, don't want to hurt him or bother him or nothing.
Q How is your memory as to dates? A Well it isn't very good.
Q I believe you stated awhile ago in your direct examination that you could swear of your own independent recollection that this child died on the 20th of February, 1906, is that right? A Well we were talking about it so much that is what makes me recollect it.
Q What interest have you in this case? A None at all in the world, I didn't want to be in it.
Q Do you know in what year you were born? A Yes sir, I was born the first day of January, in '40.

Q You are 66 years old? A Yes sir.
Q Is that right? A II call myself 65, will be 66 the first day of January next. Is that right? Born in '40, first day of January.
Q Born the first day of January, 1840, and will be 66 next January?
A Yes sir.
Q Have you ever been married? A Yes sir.
Q Got some children? A Yes sir.
Q Did you ever have any to die? A Got three dead.
Q When did the first one die? A I don't know, it has been so long, about 10 or 12 years ago.
Q You can't remember that? A I don't recollect.
Q When did the second one die? A It died 20 years ago, something about it.
Q You can't rememb er when the second one died? A Can't unless I go home and get my book.
Q You can't state any of these dates of your own recollection?
A Not when the children died, I can't.
Q I say you have to refer to records? A Yes sir, I have to go and get my books.
Q Do you know the date you were married? A I don't know that, I have been married twice. Married long time ago, before the war.

W I T N E S S E X C U S E D .

WILLIAM SHOEMAKE RECALLED:

ON BEHALF OF THE COMMISSIONER:
Q What has he been saying about you? A He come to my house and wanted to stay with me awhile and I told him all right. He was an old man and he wanted to payand I wouldn't charge him anything to stay there, and he stayed there probably two months, and he got mad about something or other, I never did learn what it was, but my renter, Mr. White Flanley told me he was talking about me worse than if I was a dog, and I never did mention it to the old man. And he passes me anywhere he meets me and never speaks to me, never speaks to my family, and what he got mad at us about I don't know, and finally he wanted to pay board and I says Mr. Harper I don't care to charge you board. He had corn there on my place and he was feeding his corn, and instead of feeding his corn he fed my corn and said he would pay it back and never did, and finally I told him I would charge him $3.00 a month for his board, and I bought a net from him, I give him $3.00 for the net and the old man left there and had this talk about me, and ever since I heard the talk he never did speak to me, but I don't know what for. If I have done the old man any harm I want to correct it for I am a man that don't want to have any hard feelings with anybody.
Q Did he ever pay back your corn? A No sir.
Q Did he ever pay you for it? A No sir.
Q Did you just take the net for part payment? A Yes sir, I give him $3.00 for it.

BY MR. HASTINGS:
Q Did that settle it? A No sir, but I let it go, what was behind.
Q Did he leave your house friendly? A Well he left me friendly but as soon as he left and went to Mr. Carpenter's he never did speak to me any more.
Q Dod you speak to him? A No sir.

Q Why didn't you speak to hm when you met him? A If I should meet you and me and you had always been good friends, and you didn't speak I wouldn't speak to you, if you should turn your head and not offer to speak. Why he ever got mad at me for I couldn't tell you to save my life.
Q Now do you yet swear that this child was in being on the 4th day of March, living on the 4th day of March, 1906? A I do.
Q You swear that positively? A Yes sir, I do.
Q Was anything purchased at any store around there in the way of a shroud that was used in the burial of the child at the time the child died, white goods, or anything of the kind, or do you know?
A I don't know whether they sent and got any or not. I don't know whether they had the clothes for it or not. I couldn't say that.
Q You were advised before you made application for the enrollment of this child that in order to entitle the child to enrollment that it had to be alive and in being on the 4th day of March, 1906, were you? A Yes sir, they told me that, if it was alive March 4, why it would be entitled to land. Well then I was talking to some more parties about it and I told them I was going down to Sanders and talk with him and that if I could get its land, and I saw him and he said I could and he told me to go back home and come in tomorrow and fix this up, so I went back home and the next day carried my Doctor and these women down there.

J. D. HARPER RECALLED:

BY MR. HASTINGS:
Q You have heard the statements of Mr. Shoemake about your having ill feelings toward him to the extent that you do not speak to him when you pass, do you speak to him when you meet him? A No sir, because he don't speak to me.
Q Why don't he speak to you? A I don't know why. I never harmed him so far as I know.
Q Then you have no ill feeling against him? A Not a bit in the world.
Q You don't speak to him because he don't speak to you? A I never met him but a time or two and he never spoke when we met and I never either.
Q Have there been any feeling had between you? A Not a word, he I think said nothing about me and I aint said nothing about him. He had a man on his place I didn't like.
Q I mean between you and Mr. Shoemake, about his family, has there been any hard feelings? A Never a word.
Q Any feeling at all? A Never a word, nor no hard feeling between us.
Q Now do you mean to say under oath that the only reason you never speak to hm was because he never spoke to you? A That is the reason. I aint got a thing against him.
Q Do you yet now, on this stand under oath, swear that that entry in your book is correct? A Yes sir.
Q And that it was put there the 21st day of February, 1906? A Yes sir, at night.
Q After you come from this burying? A Yes sir.
Q But the child died the day before? A Yes sir, on Tuesday.
Q And you still swear that? A Yes sir, I will swear it next week, that is the correct date.
Q Who else was out there? A Mrs. Vann.

Q What Mrs. Vann? A George Vann's wife.
Q Well who else? A Another fellow, I forget his name, drove the wagon out there.
Q Was there any Preacher there? A No sir, and his brother.
Q Shoemake's brother? A Yes sir, I went and told them myself that the child was dead on Tuesday.
Q You went for Mr. Shoemake and told his brother? A Yes sir.

ON BEHALF OF THE COMMISSIONER:
Q I believe you stated awhile ago when you were asked the question, do you swear positively that entry was made in your book on February 21, you said that it was made the night the child was buried?
A The night the child was buried.
Q Now I want to ask you this question, was that entry in that book made on the 21st day of February? A Yes sir.
Q You see I want to make the distinction between the time that entry was made and the time this child was buried. I don't care what day it was buried, I want to know whether that entry was made in that book on the 21st day of February, 1906? A Yes sir, it was made when we come from the graveyard.
Q I don't care anything about the graveyard, I want to know, I want you to stat e whether you can swear positively that that entry was made in that book on the 21st day of February, 1906? A Yes sir.
Q You swear that? A Yes sir.
Q And you stick by it? A Yes sir, the 21st day of February.
Q Y u stated awhile ago that Mr. Shoemake never said anything against you? A Not as I know of.
Q Did he ever harm you in any way? A No sir.
Q Now you know Mr. Harper that no two men who have been friends and lived together are going to quit speaking to one another all at once? A I don't know, I just thought it was because me and that man Flanley fell out, that is a supposition of my own.
Q That is the best supposition you can give? A Yes sir, that is all I know.
Q When you left Mr. Shoemake's house where did you go? A I went to Mr. Carpenter's.
Q Now did you leave his house before or after this child died?
A It was after the child died. It died the 20th of February and I left there the 11th of April.
Q When did you go to Shoemake's house? A I don't recollect what time it was, along about the first of February though. Along about the time. Hadn't been there long before the child died, don't don't recollect how long because I never paid no attention to it.
Q Was Mr. Shoemake 's first name, William, written in the book at the same time his surname, Shoemake, was? Geit it out and look at it? A That is what I always called it.
Q I want you to answer me whether this "William" was written in there the time "Shoemake" was? A Yes sir, same time. All this was the same time and this here.
Q Why did you put down "William" in one place when you made the note and didn't put it down in the other place? A I got that when I put it down there, and then I put it down here.
Q You don't make a practice of tearing out notes? A Yes sir, sometimes I do.

—oOo—

Q How come it several pages there are torn? A Well when folks pay me I tear it out and sometimes it gets torn itself.

WITNESS EXCUSED.

This case was here continued by agreement between William Shoemake, father of the applicant, and the Attorney for the Cherokee Nation, until November 8, 1906.

----------oOo----------

Geo. H. Lessley, being first duly sworn, states that as stenographer to the Commissioner to the Five Civilized Tribes, he reported the proceedings had in the above entitled cause, and that the above and foregoing is a true and correct transcript of his stenographic notes thereof.

Geo H Lessley

Subscribed and sworn to before me this 29th day of October, 1906.

Chas E Webster

Notary Public.

DEPARTMENT OF THE INTERIOR,
COMMISSIONER TO THE FIVE CIVILIZED TRIBES.
MUSKOGEE, I. T., NOVEMBER 8, 1906.

SUPPLEMENTAL PROCEEDINGS had in the matter of the application for the enrollment of ELLIS SNOWMAKE as a minor citizen by blood of the Cherokee Nation.

APPEARANCES:
For Applicant, S. E. Gidney, Muskogee, I. T.
For Cherokee Nation, W. W. Hastings.

D. H. BURK, being first duly sworn by B. P. Ramsus, a Notary Public, testified as follows:

BY MR. HASTINGS:
Q What is your name? A D. H. Burk.
Q What is your postoffice? A Warner.
Q You are a practicing physician? A Yes sir.
Q How long have you lived at Warner? A I moved there in February last.
Q Of 1906? A 1906, yes sir.
Q Have you any record shewing the exact date of your removal to Warner? A I have.
Q But first let me ask you where you lived prior to that? A Webbers Falls.
Q Cherokee Nation? A Yes sir, about 20 years.
Q You practiced medicine at Webbers Falls prior to your removal to Warner? A Yes sir.
Q When did you say you removed to Warner? A Last February.
Q What day? A My family moved and the first moving was done on the 21st day of February last.
Q Have you any record? A I have a credit given to Mr. Osborne who moved my family in his hack, also another credit to Will Looper paying some money to my wife. He was administrator on the Jennie Vann estate.
Q When was this entry with reference to the hack fare you mentioned made in this memorandum book? A That evening.
Q The same day? A Yes sir.
Q Didyou make it? A I did sir and the same of the other.
Q With reference to Looper? A Yes sir, met him and he shewed me the receipt and I gave him the credit on it. He paid the money to my wife.
Q This is an account book you keep? A It is an account book I carry in my pocket at the time.
Q You have been carrying it ever since? A Not every since, during the summer I didn't.
Q It has been in your possession ever since? A Yes sir, been in my possession ever since.

Mr. Hastings: We offer in evidence the memorandum from the book referred to by the witness on pages 69 and 121.

WITNESS: I haven't a calendar but it was on Wednesday, the day of the week was. My family moved on Wednesday. Mr. Osborne of Webbers Falls could also testify to the same thing, he carried them over at that time.

Mr. Hastings: The entry on page 89 being "06-2-21 Mack Farr, To Bal $4.85." On page 121 is found "February 21-06, Credit by cash, Will Looper $."

BY MR. HASTINGS:

Q I see Doster that there is a dollar mark after Will Looper's name but the number of dollars or the amount is not there, now explain will you why that is not found on page 121? A It was simply to get the date of the credit, and it being in full. Now the amount paid wasn't $29.50 but it was $27.50, $2.00 he claimed that as his commission.

Q Well was the full amount settled? A The full amount was settled and you see it was crossed there to show it was settled.

Q Was he the administrator of the Estate of the wife of Arch Vann?

A Yes sir.

Q Now I see on the page and the leaf opposite this entry, "Arch Vann or wife, $29.50", is that correct? A Yes sir.

Q I see you have also put some pencil marks through the $29.50, what does that indicate? A It indicates it was settled. The claim was settled.

Q Well was those marks placed through the $29.50 at the same time that this credit by cash to Will Looper was entered? A It was.

Q Does that account the reason why no amount of dollars is placed by the dollar mark opposite the Looper name? A Yes sir.

Q Because the amount was settled in full ? A Yes sir.

Q Do you swear positively that that entry was placed there the day your family moved? A Yes sir, on the morning before they started from Webbers Falls.

Q How do you know that? A Because I met Mr. Looper there. He paid my wife and she gave him a receipt, and he met me on the side walk and showed me the receipt and I gave him the credit.

Q How do you know that was the morning? A Simply because I know that was the morning my family moved.

Q Then are you positive from your memory and from this record that your family moved on the 21st day of February, 1906? A Yes sir.

Q Did you move all your things that day? A No sir.

Q But you changed your residence that day? A Changed my residence that day.

Q Was some of your effects being moved after that? A Yes sir.

Q For about how long? A During the next week. The remainded of that and during the next week, just as I could get wagons.

Q Well do you know whether you passed by Charley Vann's house along the road running from Webbers Falls to Warner? A I did, but I wasn't with my family.

Q Is that the main road? A That is the way we travelled in making moving.

Q About how far does the road run from Charley Vann's residence?

A It runs right around the corner of his yard fence. There is a lane that make s a turn around his yard fence.

Q About how far does the road run from George Vann's house, one that runs from Webbers Falls to warner and the usual course of travel? A Well the way I travel in going out there it was something like a half mile a quarter or possibly a little farther.

Q 250 or 300 yards? A Yes sir, it is clearly in sight, open view.

BY MR. GIDNEY:

I desire to move to strike out the evidence as immaterial and irrelevant.

Mr. Hastings: I desire to explain that this testimony is preliminary to the taking of the other witnesses to be introduced in this cause, because we fix the date of the death of this child by the date of the removal of Dr. Burk from Webbers Falls to

BY MR. GIDNEY:
Q Well Doctor in this Leeper entry on page 121 did you date that entry in accordance with the date of the receipt exhibited to you or not? A Yes sir, on the morning I dated it at the time he showed me the receipt.
Q Then this entry is not the date of the receipt exhibited to you?
A It is the date of the receipt he showed me. I met him and he said I just been up and paid your wife. I wouldn't swear that it is the date of the receipt.
Q Then you didn't give him credit as tax of the date of the receipt? A I am sure I don't remember in this case the date of the receipt but he showed me he had it, just got it from my wife.
Q This February 21, indicate the first load of your goods moved?
A Yes sir, it does.
Q How do you knew the date that the last load was moved? A No sir, I would not say positively the last day it was moved. But it was during the latter part of the next week. I wouldn't say positive what date. It is possible that I might get at it by referring to thedrivers, the teamsters. I have no data to show positively what day it was the last load was hauled. But the first was on Wednesday of the week that we moved and it was the 21st day of the month. That was the day that my family moved and my first loads of goods moved.
Q When did you go yourself? A I went there that night. I stayed there that night. That was Wednesday night, I was then two nights at Webbers Falls and on Saturday was at Warner and on Saturday I waited on Bob West's wife who was confined.
Q At that time had your household effects been moved, all of them?
A Up to the 24th.
Q Yes? A No sir, they werenot all moved. I have some there yet thathaven't been moved. Some I never have moved.
Q Do you think that you were continuing to move as late as the Saturday night week after visiting Mrs. West? A No sir. Saturday night week,---well I would not say positively. I don't remember the day of the week but I don't think it was on Saturday, I would not say positively. I don't think I had any goods hauled on Saturday, I think Thursday was the last day I had goods hauled.
Q Are you sure now that there were no loads hauled during the week following the last week in February? A That would be in March?
Q Yes? A No sir, I had no good hauled in March.
Q What is the latest date that you did have good hauled? A I couldn't say that but it was just the week following the week I began to move.
Q There were no goods hauled later than the week following the 21st of February? A No sir, that was the last I have any recollection of, and I think Thursday of the next week. I am not positive about the day but I believe it was Thursday.
Q Were you along the night one of the teams stalled at the bridge at Polk Chapel? A No sir, I wasn't there that night. Now that load you are thinking about left Webbers Falls on Friday,-- Thursday evening or Friday and that didn't get in until Sunday night, but he left there either Thursday evening or Friday.

BY MR. HASTINGS:
Q You mean left Webbers Falls? A Yes sir.

BY MR. GIDNEY:
Q You mean left Webbers Falls? A Yes sir.
Q On Thursday or Friday of the week you began moving? A No sir, the second week. But if I remember he got in there on Sunday night.

Q In March? A Well now then lets see, that would have put it into March on Sunday night.
Q The 3rd day of March? A But he left Webbers Falls either Thursday or Friday.
Q Then the load of goods stalled on the bridge got into Warner on Sunday the 3rd day of March? A I believe it was.
Q Now after that were there any other loads? A I think that was the last load they hauled.
Q The stalled load was the last one? A I think it was.
Q You are not positive about that? A I would not be positive but I believe that was the last load. I wouldn't say positive because I haven't taxed my mind. I was asked what day my family moved and of course I had these credits here. Remembering that Mr. Osborne carried my family and remembering the day Mr. Will Looper paid me.
Q Now Doctor who asked you to fix these dates? A Mr. Hastings there, he wrote me about it.
Q How do you know Mr. Hastings happened to ask you about it? A I don't know.
Q Did Charley Vann ask you? A Yes sir.
Q Did he tell you the purpose of the question Doctor? A Yes sir, he did.
Q What was that purpose? A He told me Mr. Shoemake had lost a child and he was trying to get it on the roll and it was buried about the time that my family moved out to Warner.
Q Who was trying to get it on the roll? A Mr. Shoemake.
Q That it died about the time you moved to Warner? A Yes sir.
Q Did he fix the date any more correctly? A No sir, about the time when I moved to Warner.
Q When do you say you moved to Warner? A Well my family moved there on the 21st of February, but we were moving during the remainder of that and during the next week.
Q But you do know some of the household effects got there as late as the 3rd of march, but are not positive as to whether any got there later? A I am not sure whether any got there later or not. I am not sure whether Metzer hauling the last load got there later but I rather think it was on Thursday.
Q Had you heard anything as to the death of Ellis Shoemake, child of William Shoemake? A I had heard Mrs. Charley Vann and Mrs. George Vann were at my place some ten days ago, but know nothing about that, didn't know the child was born or dead, knew nothing about it. Not a word of it until July. I have no recollection of it at all.

ON BEHALF OF THE COMMISSIONER:
Q Doctor, were all of these entries that you find made in ink made in this memorandum book at the same time. Were all these memoranda written in ink made at the same time? A About the same time because in preparing my accounts to collect in the fall I wrote them down just that way.
Q What fall was that you prepared that book to collect the accounts?
A This was for last year.
Q 1905? A Yes sir.
Q And that is your current account book is it? A What is my collecting book, I say I have a ledger I keep my accounts indexed in. When I collect a bill I enter it here the day and then when I post my ledger I give the parties credit for what they have paid me.

WITNESS EXCUSED.

MRS. T. M. SHOEMAKE, being first duly sworn by B. P. Ramsey, a Notary Public, testified as follows:

BY MR. HASTINGS:

Q What is your name? A Mrs. T. M. Shoemake.
Q What is your present postoffice? A Webbers Falls.
Q What is your age? A 23.
Q Are you related to Mrs. Charley Vann, another witness who is here?
A Yes sir.
Q Didyou have occasion to visit here any time during the early part of this year? A Yes sir.
Q What time did you visit her? A Well I visited her in the last part of February.
Q Of this year? A Yes sir.
Q Do you remember the exact time you went out to her place? A Well it was on Saturday I guess it was about the 18th or 17th.
Q Of February of this year? A Yes sir.
Q What was the purpose of your visit? A I went out there to wean my baby, and because I remember the date I commenced weaning her on the 19th of February.
Q Areyou certain of that? A Yes sir.
Q And you went out there the latter part of the week before the 19th of February? A Yes sir.
Q And you are certain you began to wean this child on the 19th of February? A Yes sir.
Q Did you know William Shoemake who lived in that neighborhood?
A I don't know him personally, I have heard of him.
Q You know of the family? A Yes sir.
Q Do you have any recollection of a child of theirs being reported dead while you were there at Vann's? A Yes sir.
Q Now tell the stenographer what you know about it? A Well I was there and Mr. Shoemake's hired hand come along and told Mr. Vann's hired hand the baby was found in the bed dead; that they didn't know when it died but that it died sometime the night before. That wason Tuesday morning they come and told us it was dead and on Wednesday ixx they passed there going to the burial.
Q You see the funeral Procession? A Yes sir, we saw one wago go by with the corpse. Why I remember the time so distinctly was a conversation we had at the time. We were talking of moving our dead from that graveyard. Mrs. Vann said she would hate to have them buried in the Sum Springs Graveyard and I asked her why and she said the water come up in it so bad and thoman that was going to move our dead told us they could move them all but my eldest brother. And I asked her how much older he was than she and she said two years older and that if he had lived he would have been 36 years old the 22nd of February, and that was on the 21st, day of February, because I said if he had lived that would have been tomorrow.
Q Was that the same day you saw this funeral procession? A Yes sir, same day.
Q Now you say you commenced weaning this baby on the 19th of February? A Yes sir.
Q Now how long after you commenced weaning this baby wasit before the child of William Shoemake's was reported dead? A The next morning.
Q How long after that before you say the funeral procession go by?
A The next day.
Q And you say that that funeral process ion brought up a conversation between you and your sister with reference to the death of her brother? A Yes sir.
Q What was his name? A J. R. Raymond.
Q How far does the big road that leads from Webbers Falls to Warner run from this Charley Vann's house? A It is about as far from here to that little old building down there. Just a little piece

Q In front of the house? A It was in front of the old house but they have rebuilt now and it is at the back of the new house.
Q Do you know Dr. B. H. Burk, formerly of Webbers Falls? A Yes sir.
Q Do you know his family? A Yes sir.
Q Do you know his wife? A Yes sir.
Q Did you see them while you were out there at Mrs. Charley Vann's, upon this occasion? A Yes sir, he moved the whole week I was there.
Q Did you see Mrs. Burke move? A I saw their family come by in Osborne's hack.
Q Do you know what time that was with reference to the date of the burial of this child? A The family had been moving the whole week but the family went by the day the baby was buried.
Q Well now Mrs. Shoemake how long did you remain out there? A I went home the next Sunday.
Q Well then about how many days did you remain there, if I understand you right you went out the latter part of the week? A Went on Saturday.
Q Then didyou stay there until the next day week? A Yes sir.
Q In other words you remained out there about 8 days? A Yes sir.
Q And wasit during this time that you were out there are you positive that you saw the family of Dr. Burk go by there in the hack?
A Yes sir, I am positive of that.
Q And are you positive that during that week you also saw the funeral procession that was said to be of this Shoemake child? A Yes sir.
Q Now when was the next time you visited Charley Vann's folks?
A In July sometime.
Q You were never there any more from that time until July of 1906?
A Yes sir, I wasn't there until July.
Q And you know that this funeral procession took place when you were there in February? A Yes sir.

BY MR. GIDNEY:
Q Of what did this funeral procession consist? A Well of one wagon.
Q Do you know who occupied that wagon? A No sir, I don't know who occupied the wagon, I remember Mrs. Vannsaying. I don't know any one in that neighborhood but I remember her saying there goes Mary Vann, that is all I know was in the wagon.
Q How many persons did you see in that wagon? A I don't know how many there were.
Q Was the corpse in thatwagon? A I suppose it was, I don't know, it was supposed to be in there.
Q How did you know it was a funeral procession? A Well because the hired hand had gone to help dig the grave. Old man Harper, Bill Shoemake's hired hand.
Q How do you know? A He said so.
Q Did you see him, or hear him? A No sir, but the other man come in and said Harper had told him he had gone over there to see about digging the grave.
Q Did He tell you that? A No sir, he come in and told us in my presence.
Q You didn't talk to Mr. Harper at all did you? A No sir, I never talked to him in my life.
Q You don't know that Harper was even the hired man of Mr. Shoemake?
A No sir, I didn't, all I know is what they said.
Q You are just testifying as to what Charley Vann and his people told you? A In regard to the hired hand.
Q And in regard to digging the grave? A Yes sir.
Q And in regard to the funeral procession? A I saw that myself.
Q You didn't know it was a funeral procession? A I didn't know they said it was. Mrs. Vann and I were on the front porch.

Q What kind of a vehicle was Mr. Burk's family in? A In a hack.
Q Was he in it? A No sir.
Q How do you know whose family it was? A Because they were moving that day and I saw him.
Q How do you fix the date of weaning the child as the 19th day of February? A Because I remember from the conversation we had about this brother of hers. I asked her how old he was,--how much older he was than her and she told me if he had lived he would have been 36 years old the 21st day of February, and I said that would have been tomorrow.
Q Had the funeral procession then passed? A Yes sir, had passed that day.
Q The day you had this conversation? A Yes sir.
Q You are a sister to Charley Vann's wife? A Half sister.
Q Well she has had some trouble with Mr. Shoemake? A Yes sir, I think she has.
Q You have heard her talk considerable about him, have you? A Well I haven't heard her talk very much about him, I have heard her talk about some trouble they had.
Q There is considerable feeling upon her part toward him? A Well she stated she doesn't have anything to do with him.
Q And she has told you in detail of her feeling toward him, has she? A Well she has told me something, I don't know as she has told me everything.
Q She has told you a great deal? A She has told me some things but not very much.
Q Did you see any other funeral procession while you were there? A No sir.
Q Do you k ow J. D. Harper? A No sir. I knew him when I see him but I don't know him personally.
Q Did you see him while you were at Charley Vann's? A No sir.
Q Then any testimony given with reference to what Mr. Shoemake's hired hand, is not told by you of your own knowledge? A No sir, he didn't tell me anything.
Q Nor any other hired hand of Mr. Shoemake? A No sir.

W I T N E S S E X C U S E D .

ADA VANN, being first duly sworn, testified as follows, sworn by B. P. Rasmus, a Notary Public:

BY MR. HASTINGS:
Q What is your name? A Ada Vann.
Q What is your postoffice? A Webbers Falls.
Q Are you the wife of Charley Vann? A Yes sir.
Q What relation are you to Mrs. Shoemake who just left the stand? A Half sister.
Q Do you know William M. Shoemake? A Yes sir, very well acquainted with him.
Q How far does he live from you? A Well he lives about, I don't know, but I think it is between a half mile and three quarters, it isn't a mile.
Q How long has he lived in that vicinity? A He has lived there about 7 years on that place.
Q Did you learn any time during the first part of this year of the death of a member of his family? A Yes sir, they lost a baby.
Q Did you see the funeral procession of that baby? A Yes sir, I saw it pass my gate.
Q Do you remember when that was? A Yes sir, I remember the time.
Q When was it? A It was the 21st day of February, on Wednesday.
Q Of this year? A Of this year, 1906.

Q Had you heard of its death prior to that time? A Yes sir, the old man that was staying in the house with him at the time came to our place that morning and told a man that was making a crop with us,-----

Mr. Gidney: I object to that testimony, being hearsay.

On Behalf of the Commissioner: The objection will be noted.

Q Was it a hand that was working for Mr. Shoemake came over there and reported it? A Yes sir. I don't know whether he was working for Mr. Shoemake, but he was in the house with them.
Q What was his name? A Dave Harper.
Q Do you know whether or not he went on and helped dig the grave?
A He said he was going on to see about it.
Q Did you hear him report the circumstance of the death of this child? A No sir, I never heard it said, just this man come in and told us.
Q Your own workman? A The man that was staying in the house with us.
Q In other words Mr. Harper came to the place and told your hired man? A Yes sir.

Mr. Gidney: We object to the testimony, of the promtpness of the Attorney.

On Behalf of the Commissioner: The objection will be noted.

Q Well did you afterwards see this funeral procession? A Yes sir, I saw it pass my gate.
Q Was that after this report of the death of the child come to you?
A It was the next day.
Q Did your sister Mrs. Shoemake visit you any time the earlier part of this year? A She was out there in July I believe.
Q Was she out there before that? A Yes sir, she was there in February weaning her little girl, and she wasn't back there any more until about July I believe it was she was out there.
Q What time was she out there in the early part of the year with reference to the time this funeral procession of Shoemake's baby passed your place? A Well she come out on Saturday and Sunday morning we told her we would begin to wean that child and we kept it from her breast that day and Sunday night we ad to let her nurse it, and on Monday morning we commenced to wean that child, and we weaned it.
Q Was she there when this funeral procession passed? A She was there staying then, sitting at the sewing machine and I stepped to the door and remarked Shoemake's folks are passing with the corpse of the child.
Q They passed near your house? A Yes sir.
Q Do you remember any conversation you had with your sister at the time in reference to the date of the death of your brother?
A Yes sir, I remember. My mother was thinking about moving her graves upon the hill there and we got to talking about it and she asked me what I thought about it.
Q You had that conversation? A Yes sir.
Q Did that conversation lead you to remark anything about the date of the death of your brother? A He would have been 36 years old the 21st of February, if he had lived.
Q Was anything said about that at the time? A Yes sir, we remarked about it.
Q Who made the remark about it? A How come us to get to talking about it, the man told our mother he could move all the graves but his, and that his could be moved but it would be difficult to move it, and my sister just remarked to me, how much older you

Jesse then you and I could be just liked from February until March, he would have been 36 years old the 22nd of February, and she remarked well that would have been tomorrow.

Q Was that the same day this funeral procession passed? A That is how come us to get to talking.

Q Do you know Dr. D. H. Burk? A Yes sir.

Q Do you remember his family passing your house as they were moving from Webbers Falls to Warner? A Yes sir, they passed that morning the child was buried, that day.

Q Are you positive of it? A I can swear it.

Q Was your sister there at the time? A Yes sir, she was there.

Q Do you know how they passed, in a hack or wagon or how? A They passed in a hack. Mr. Jim Osborne took them out in his hack.

Q Then they didn't pass in a wagon? A No sir, they passed in Jim Osborne's hack.

Q The same day of the funeral of Shoemake's baby? A Yes sir.

Q How far does that road that Dr. Burk's family passed along in fun from your house, how far from your door? A Right in front of the house. It is in speaking distance from the gate to the house.

Q Do you know that your sister Mrs. Shoemake was there at the time?
A Yes sir, she was there at the time. She saw them pass herself.

BY MR. GIBBS:

Q How long did your sister remain with you Mrs. Vann? A She came out on Saturday and the next Sunday week she went home. She stayed that Saturday and Sunday and then until the next Sunday.

Q Of what did the funeral procession consist? A Of what did it consist?

Q What was in it, you said the funeral procession passed your house?
A Well I saw the people pass with the corpse.

Q How were they passing? A In a wagon.

Q How many wagons? A Well I don't know whether there was one or two. I saw the wagon go by with the baby in it.

Q Did you see the coffin? A Yes sir, I seen the coffin, saw the box and everything.

Q Was anybody else in the wagon besides the driver? A Yes sir, but I don't remember who they were. They got pass the house before I saw them good. They had their backs to me but I knew who it was.

Q Did you know anybody in the procession? A No sir, I didn't pay any attention to who were in the procession only Mrs. George Vann.

Q Did you see Mr. Shoemake? A I didn't pay any attention to Mr. Shoemake at all.

Q How did you know it was Shoemake's procession? A I knew it was.

Q How? A I knew the baby had died and I knew they were going to bury it.

Q You didn't go to the burial did you? A No sir.

Q Are you and Mr. Shoemake on friendly terms? A No sir, we are not.

Q Were you at the time of the burial of the child? A No sir, we haven't been for years.

Q Rather a strong feeling toward him upon your part, is there?
A No sir, not very much. He has never damaged me very much.

Q You have expressed your feeling in rather strong terms toward him, haven't you? A No sir, I haven't.

Q Did you ever threaten Mr. Shoemake? A No sir.

Q In going along the road there near your home did you ever attempt to assault him? A No sir.

Q Draw a pistol upon him? A No sir.

Q Did he make application to the Indian Agent to have a section line opened? A Yes sir, made several of them I reckon.

Q Do you know why that was? A To make us open up the section line.

Q Didn't he want to avoid going by your home because of your action toward him? A He begun his actions like a good long while before I stopped him that day.
Q Did you stop him? A Yes sir, I went out and told him I wanted to talk to him awhile.
Q Did you talk to him and tell him what you thought of him? A No sir, not exactly what I thought of.
Q Did you have anything in your hands that day? A Yes sir.
Q What was it? A A piece of iron.
Q Why? A I just picked the piece of iron up and he come by. I had been out to the lot.
Q How big a piece of iron was it? A A piece about that long.
Q Good to fight with? A I don't know, I never did try to fight with it.
Q Did you think about it? A No sir, not at all. I never thought about using it on him. I expect he needed it that day from the cursing he gave me.
Q You didn't give him any? A No sir.
Q You are very much interested in preventing his child being enrolled? A I don't care anything about it, it is none of my business.
Q How come you to be a witness? A Simply because I knew when it died.
Q Who did you mention this matter to? A We all knew it there at home.
Q You reported it to the Commission? A No sir, I never reported it to the Commission, it wasn't none of my business.
Q When did your brother die? A He died,--well he died in October. Well you can count it up yourself better than I can. He is just two years older than I am and I will be 35 in March and he would have been 36 in February if he had lived.
Q Last February? A Yes sir.
Q Do you know Jennie Scott died? A No sir, I don't know anything about Jennie Scott. I don't know Mrs. Scott at all, I heard of her at the time she was sick. I guess it is the same Jennie Scott that lives down there close to us. I don't know the woman's given name, I heard a Mrs. Scott that was sick a good while. I never did know her, never did see her.
Q How long have you been living where you were living on the 21st of February last? A We have been living there about 11 years.
Q Do you remember when Clara Shoemake was buried? A Was that Bill Shoemake's child? A
Q Yes? A I don't remember the day, I remember the time they buried it. Remember seeing them pass my house, I don't remember the time, but I remember them losing a little child.
Q You said you were born in October? A No sir.
Q Your brother born in October? A I said my brother died in October.
Q Now with reference to the death of your brother and Clara, do you know how those dates were? A I didn't pay any attention to them at all.
Q The only date then you can fix is the date of the birth day of your brother and when this child Ellis was buried? A Yes sir.
Q And you fix the date of the burial of Ellis Shoemake by the date your your brother's birth day? A Just the conversation my and my sister had. We were talking about his birth day being on the 22nd of February and she just remarked that would be tomorrow.
Q When did you bring to mind these connection of facts so as to fix the date of the death of Ellis Shoemake? A Well I am just telling you all I know about it, and my sister remembered the conversation about it and she heard about this case and her and me were just talking about it.
Q When did you and she talk about it? A Well she was out to my house last Sunday a week ago and Mr. Vann and Tom Shoemake were

talking about it and she remembered the time being there tending her baby and all.

Q How who else were present at the time you and she had the conversation with reference to the date in February? A My mother, and her husband.

Q Tom Shoemake? A Yes sir.

Q Tom Shoemake here today? A No sir, not as I know of.

Q Where were you when this conversation was had? A At my mother's house at the Falls.

Q Is that where you live? A No sir, I live about 6 miles from Webbers Falls.

Q I mean the conversation that you had in which it was stated that if your brother had lived,----? A It was at my home in the country.

Q Who was present at that conversation? A No one only an old lady that lives with me. She was sitting on the porch playing with this little girl.

Q What is hername? A Mrs. Rachel Kingsberry.

Q Is she still living there? A No sir.

Q Is she here today? A No sir.

Q She heard that conversation? A Yes sir, she was sitting on the porch there talking.

Q Then you thought no more of this conversation until later on you and Mrs. Tom Shoemake were at your mother's? A Yes sir, I was at my mother's.

Q A few Sunday's ago? A It wasn't on Sunday, it was on Saturday.

Q A few weks ago? A Two or three weeks ago.

Q You hadn't thought of these dates until then? A No sir, I hadn't thought very much of it.

Q Which one of you brought that conversation up? A We both brought it up in passing and what was going on at that time.

Q What was the object of that conversation? A Well it was reported around he was trying to falsely file for that baby.

Q Who had reported it around? A I don't know, it was common talk.

Q Had you heard it? A Yes sir.

Q Who was the first people you heard it from? A George Vann and his family.

Q George Vann and his family are enemies of Mr. Shoemake, aren't they? A I don't know about it.

Q Have you heared of any difficulty between them? A No sir, I haven't heard of any trouble between them.

Q You ever assault Mr. Shoemake's children on the road? A No sir, never did.

Q Never threatened them? A No sir, never threatened and I have got witnesses to prove it.

Q Never done anything to them? A I told this young lady to go home and not come on my place.

Q Was she on your place then? A Yes sir.

Q Was it used as a public road? A It was out in my renter's house, she walked right in where I was at and M I told her to go home.

Q Did you tell her what you would do if she did come back? A No sir, I told Bill Shoemake to keep himself and his dogs and family off of my place and he didn't do that, he went there more than he ever did before.

BY MR. HASTINGS:

Q Now with reference to that funeral procession you perhaps knew those that were along there in the wagon that day but you mean to testify that you don't know now who they were? A They they passed they had got past my house but I knew what it was at the time. I knew George Vann's wife and her little boy but I didn't know them until they came back.

BY MR. GIDNEY:
Q Where was George Vann's wife in the procession? A She was in the wagon.
Q With the corpse? A I don't know whether it was hers or not.
Q You don't know whether there was more than one wagon? A I don't know, I couldn't swear who was in it. I just saw the wagon with the box in it.
Q You say the coffin? A Yes sir, I saw it.
Q Could you see the length of it? A Well I didn't pay much attention to it, the road runs close to the house, just a lane between our house and barn.
Q Were you on the galery or in the house? A I was in the house when the wagon went by and just went to the door.

W I T N E S S E X C U S E D .

MARY J. VANN, being first duly sworn by B. P. Rasmus, a Notary Public, testified as follows:

BY MR. HASTINGS:
Q What is your name? A Mary J. Vann.
Q You are the wife of George Vann? A Yessir.
Q What is your postoffice? A Gritts.
Q Do you know William Shoemake here? A Yes sir.
Q How far do you live from him? A Something about a half mile.
Q Do you know of a death that occurred in his family, a little child by the name of Ellis Shoemake? Sometime about the first part of this year? A Yes sir.
Q Were you there at the time the child died? A I wasn't there when the child died. He sent one of his little boys over to our house on Tuesday morning between day light and sun up to notify us that the baby was dead.
Q Did you go over? A I went over after I got my breakfast, I went over to Mr. Shoemake's between 8 and 9 o'clock.
Q Did they bury the child that day? A No sir.
Q What day did they bury it? A The next day.
Q How did you go with them to the funeral? A Yes sir.
Q Did you pass by Charley Vann's house going to the funeral? A Yes sir.
Q And that by this lady who just left the stand, Mrs. Charley Vann? A Yes sir.
Q That was on your way to the funeral the next day? A Yes sir.
Q Now what day do you say it was that the child died? A It died on Tuesday, either lacking two days of being two months old or two days over the best of my recollection now. I knew at the time just exactly but I have forgotten it now.
Q You know it was lacking two days of being two months old or two days over two months old? A Yes sir.
Q Was there something said about that at the time? A There was something said about it being the same age of one of my little babies that died.
Q How old was your baby that died? A It lacked two days of being two months old.
Q You remarked about the comparative ages of these children at the time of the death of this child with this man Mr. Shoemake's wife? A Yes sir.
Q Do you know Dr. D. H. Burk, now of Warner but formerly of Webbers Falls? A Yes sir.
Q Do you remember about his moving from one place to the other? A Yes sir.
Q Did you know his family? A Yes sir.
Q How far is the road from your house which runs from Webbers Falls to Warner that is usually travelled? A It is something about 140 or 175 yards.

Q Is it in view of your house? A Yes sir, in plain view of the house.
Q Did you see them move? A Yes sir, I saw the family go by my house Wednesday morning.
Q Well what time was that with reference to the date of the burial of this child of Shoemake's? A Why,---
Q I say with reference to the date of the death of this child? A I don't understand you, what it would have to do with the death of the child?
Q Now with referenceto the question of time of these two events?
A Well it was the day that this baby was buried.
Q It wasupon the day that this child was buried? A Yes sir.
Q Are you positive about that? A Yes sir, I am.
Q You say they passed your house that self same day? A Yes sir.
Q Did you know it was Burk's family at the time? A Well I couldn't just identify the family but it was supposedto be Mr. Burk's family moving to Russell. It was a late thing of hearing of the Doctor's family moving from Webbers Falls to Russell.
Q He had lived a great number of years at Webbers Falls, had he?
A Yes sir.
Q Is Russell and Warner one and the same place? A North part of it is called Russell and the south part Warner, just some kind of a division in it.
Q Have you and Mr. Shoemake been on friendly terms? A I don't know anything to the contrary, we have been on friendly terms.
Q And you swear that the day that Burk's family moved from Webbers Falls to Warner was the day this child Ellis Shoemake was buried?
A Yes sir, the day the child was buried.

BY MR. GIDDEY:
Q Are you the wife of George Vann? A Yes sir.
Q You stated that Ellis Shoemake died on Tuesday? A Yes sir.
Q How do you know that? A Well I know this, it was dead Tuesday morning when I went there.
Q How do you know that was on Tuesday morning? A How come me to know this, my husband was to go and help a man that day about building fence, and the man come to our house on Sunday and he says tomorrow I will build a pen and put my hogs up, and that would be Monday. He says Monday I will fix me a hog pen and put my hogs up and Tuesday I am going to commence building a fence and I want you to help me.
Q Who was that? A William Scott.
Q Was that the husband of Jennie Scott? A Yes sir. Well sir when Mr. Shoemake's little boy come over home and told us about the death of the baby and I says to my husband, you can't go over there and help that man now, we will have to help with that baby and he said no I want try to go. They had laid off that day to build that fence andit was Tuesday.
Q Your husband then didn't go to help Mr. Scott on Tuesday? A No sir.
Q When did he go? A He didn't go at all.
Q When did you next see Scott? A I don't know, I don't recollect, I saw Mr. Scott any more until along this summer, best I remember. It was in July I reckon at a picnic.
Q Do you know whether or not your husband explained to Scott or sent any word to Scott as to why he didn't go and help him? A No sir, I don't.
Q Scott didn't say anything to you about it? A No sir, I never hea[illegible] heard any more about it.
Q How far does Scott live from you? A About three miles.

Q Had you been over to William Shoemake's the day that Dr. Burk's family passed your house going toward Warner? A I had come from there that morning. I stayed all day Tuesday there and I stayed there all night, the day the baby lay a corpse, and I stayed there all night Tuesday night and Wednesday morning I come home and got breakfast for my children and was getting ready to go back over there and was Dr. Burk's family come along.
Q How do you know it was his family came along? A Well it was a general talk when he started to move.
Q Did anybody else pass along besides Dr. Burk's family? A No one else but his family and Mr. Jim Osborne was taking them out in his hack.
Q Did you know Osborne? A Yes sir.
Q Did you see him in the hack? A I saw him that evening as he come back.
Q That was the same hack that went toward Warner with Dr. Burk's family? A Yes sir.
Q When you met Osborne that evening, had the burial been finished? A Yes sir, I was coming back.
Q Whereabouts did you meet Jim Osborne? A Between my house and Charley Vann's house. You see the wagon I went in went from Mr. Shoemake's place.
Q Were you riding at the time you met Osborne? A No sir, I was a foot.
Q Did you speak to him? A Yes sir.
Q You didn't mention to him that the child was found dead? A No sir.
Q Do you know the date this child died? A Well it either lacked two days of being two months or two days over two months old, that is as near as I can come at it.
Q Do you know when it was born? A Yes sir, I know pretty well when it was born. My husband was at their house the day the baby was born and he was telling me about Mr. Shoemake's big boy.
Q When was it born? A On Friday before Christmas on Monday, the 22nd I believe. Then his wife taken sick afterwards and had to have the Doctor with her and I also nursed his wife during her sickness.
Q Do you know when Jennie Scott, the wife of W. W. Scott, died? A Now I will have to study a little on that. I have got a boy that started to school the second week the school was started and school commenced the 3rd of September. He didn't go that week. He started to school the next week, and the next week after that Mrs. Scott died on Friday evening,--I wasn't there but that was the reports.
Q What month was that? A September.
Q Of what year? A This year, 1906.
Q That was what day of the week? A On Friday.
Q What makes you remember that that was Friday? A My little boy was going to school.
Q And he was at school that day she died? A Yes sir, and he come home and was telling me and Saturday he went over there and heard she was going to be buried Saturday and said she would not be buried until along toward late in the evening.

ON BEHALF OF THE COMMISSIONER:
Q What day of the month was that? A It was on Friday, the 3rd week of the school. My boy didn't go the first week. The second Friday after he started, and he didn't go the first week.

Q School started the 3rd and your boy started the 10th, and she died the Friday week following. Did she die the week following when your son started to school or two weeks following? A Lets see now. The first week he didn't go, the next week he went, well it was the third week that she died on Friday.
Q That would be the 21st of September then? A Yes sir.
Q You are certain that is the correct date on that? A Yes sir, I am correct on that.
Q You are certain the school started on September 3, are you? A Yes sir, that was the day it was to start and I went by the school house on Wednesday and the Teacher told me they didn't start up on Monday on account of a big rain and school taken up on Tuesday.
Q Then your child started in the next week? A Yes sir, and the next week from that Mrs. Scott died on Friday.
Q Do you know when she was buried? A No sir, I didn't go to the burial but they said she would be buried on the Saturday following.
Q Did you wait on Mrs. Scott during her sickness? A I helped to.
Q About how long was she sick? A I reckon she must have been taken sick along the last of August. Now I couldn't tell exactly what time she taken sick, but to the best of my recollection she had been sick about four weeks when she died.
Q Where did you ride in going to the graveyard the day Ellis Shoemake was buried? A I rode in one of Mr. Shoemake's renter's wagon.
Q Was the corpse in that wagon? A No sir.
Q Where was the corpse? A It was in Mr. Shoemake's wagon ahead of me.
Q How many vehicles were on the way to the graveyard in that funeral procession? A Just two.
Q Both wagons? A Yes sir.
Q Did you see Mrs. Charley Vann that day? A No sir, I couldn't say that I seen her, I just passed the house.
Q Did you see any woman in the house or at the door? A I never noticed after we got by, I didn't just as we went by the house. I was in a shape a person couldn't see the front door good and I never noticed after we got past the house.
Q Were you over at Mr. Shoemake's the day following the burial or the night after the burial? A No sir, I reckon not. Not that I recollect of.
Q Did you ever discuss with Mr. Shoemake the date of the death of this child? A No sir, I was there some after it died but it never was brought up anything concerning the death of the baby.
Q You don't know now the date of its death, do you? A I know pretty well. I know what I have told about it. I know it either lacked two days of being two months old or was two days over two months old. Going by the age my little baby was when it died.
Q Did Mrs. Shoemake talk to you about it being two months old?
A She just said yes when I mentioned it to her. She didn't talk much about it.
Q You stated that you and Mr. Shoemake were on friendly terms, did you not? A We are on terms, pass and re-pass, of course me and him he had a little fuss about him dogging my hogs.
Q That was since the death of the child? A Yes sir.
Q You went over to see him about it, didn't you? A I followed my hogs and went over there twice to drive them back and they had done got to his lot.
Q You went to his own home and abused him? A I didn't abuse him, I just told him I didn't want him to tear my hogs up.
Q You talked to him in pretty vigorous language? A No sir, no more than common.

BY MR. GIDNEY:

Q You didn't talk to him in the soft voice you are in answering my questions? A No sir, I wasn't in as good humor as I am now. We never had no falling out about it.

Q You were pretty madm that day, were you not? A I don't know, I could have been madder.

Q You don't remember all you did say that day? A I don't know whether I could or not.

Q It was pretty vigprous language wasn't it? A I don't know whether it was or not.

Q You were pretty mad about the way his dogs had torn up your hogs?

A I didn't want them to do it.

Q You were mad because they had done so? A They hadn't torn up any to amount to anything then.

Q Have they since? A Of that bunch there was just one the dogs had gotten hold of the day before.

Q Have you been there lately? A Not for a good while.

Q Not since the hog trouble have you? A No sir, I don't believe I have.

Q To whom did you first mention the age of this child at its death? Who did you mention its age to when it died? A Why I don't recollect.

Q How came you to be subpoened here as a witness? A Why I suppose that I was notified by Mr. Charley Vann some way.

Q You had discussed this matter with him, had you? A Not before this came up.

Q How did they come to have you come here? A I hadn't discussed it with him. There was something said concerning it by his renter's wife and Mrs. Charley Vann.

Q You had talked to them? A Yes sir.

Q Do you know J. D. Harper? A Yes sir.

Q Did he ever talk to you about the age of this child Ellis? A I don't recollect now whether he did. It seems to me like he did say something one time too about it.

Q Do you recollect whether he stated the day of its death to you?

A No sir, I don't.

Q Did he ever say anything to you about having written down the date of its death? A Seem to me like he said something about having down the date it was buried, something like that.

Q Have you had any difficulty with any other member of Mr. Shoemake's family than himself? A No sir.

Q After abuse any of his children as they were driving the cows home? A No sir, I never did abuse Mr. Shoemake's children only to tell them I caught his dogs a hold of one of my heifers, and I told them I didn't want them to tear my cows up. I never abused his children.

W I T N E S S E X C U S E D .

Mr. Gidney: I ask a continuance in this matter for the reason that two material witnesses, Jack Nash and Mrs. Frances Shoemake, are unable to be present here today for reason, that Jack Nash being afflicted by a carbuncle and Mrs. Shoemake, fever, so that they are unable to be present, and for the further reason that I have just been called into the case and haven't had time to advise with my client as to the testimony which should be introduced by him or as to the procuring of witnesses for the reason that he is an uneducated man, having had no matters in law heretofore and is lacking in experience what he should do in the matter.

Mr. Hastings: The Cherokee nation resists the motion for continuance, First, for the reason that there is no showing made that any subpoena were ever issued or served upon any witnesses for whom a continuance is asked. Second, there is no lawful showing that either the witnesses were sick whose names were mentioned and for whom a continuance was asked. Third: The records show that this case has been heard a time or two before and the ignorance of the father of the deceased child and the non-employment of the present Attorney is no grounds for a continuance. Fourth: The mother of the deceased child could have been gotten here before when the case was brought up for trial and no excuse was offerred for her not being here on that day. Fifth: We certainly object to the holding of this case open for the scouring of the country with a fine tooth comband the bringing in of witnesses here at some future day when the Cherokee nation will have no witnesses whatever to offset or rebut statements which they perhaps would make in the absence of any witnesses on behalf of the nation.

Mr. Gidney: I expect to prove by Mrs. Shoemake that on the day following the death of her child that she entered in the Bible, among the family records, the date of its death, which was the 9th day of March, 1906. By Jack Nash that J. D. Harper, who testified that there was no personal feeling upon his part toward the applicant has repeatedly cursed and vilified the applicant. And by James Noble, that he assisted in the burial of the child and that said burial occurred on the 10th day of March. Jim Shoemake, who will testify the same as Nobel as to the das of the burial, and W. W. Scott in rebuttal of the testimony of Mary Vann in reference to the conversation testified to by her with him. Cal Shoemake who assisted in the burial of the child. Noah watson as to the fact that it was buried on the 10th day of March. I would like at that time to introduce Mr. William M. Shoemake who is present now and who was present at the time his wife made the entry in the Bible as to the death of the child, and Georgia Shoemake to the same fact. That is all I am able to mention just now.

Mr. Hastings: In answer to that request the Cherokee nation desires to call the attention of the Commissioner to the fact that although this father of the deceased child was notified to bring all the witnesses here upon the material points, namely, the date of the death of Ellis Shoemake, he doesn't show now that he has ever made any effort to get Jim Shoemake, Jack Noble, W. W. Scott, Cal Shoemake Noah Watson or Georgia Shoemake to come before the Commissioner at this time, nor does he offer any excuse for their non-appearance, although this case was continued once before after testimony was taken by both sides upon this point when the father of the deceased child was told in detail as to what he was expected to prove at this adjourned date. I therefore object to the introduction of the above named witnesses.

Mr. Bixby, Commissioner: The objection will be overruled and the case continued until November 22, 1906.

Mr. Hastings: To which the Cherokee Nation excepts.

---oOo---

Geo. H. Lemsley, being first duly sworn, states that as stenographer to the Commissioner to the Five Civilized Tribes, he reported the proceedings had in the above entitled cause, and that the above and foregoing is a true and correct transcript of his stenographic notes thereof.

Geo H Lemsley

Subscribed and sworn to before me this 15th day of November, 1906.

B O Rainwater
Notary Public.

(COPY)

UNITED STATES OF AMERICA,
WESTERN DISTRICT OF INDIAN TERRITORY.

WILLIAM M. SHOEMAKE and FRANCIS SHOEMAKE his wife both of lawful age, having been first duly sworn each for himself and herself state, that the affidavits executed by the said FRANCIS SHOEMAKE and one NELLIE FLANNERY and ANNA WALLACE, relative to the date of death of the infant, ELLIS SHOEMAKE, son of the said WILLIAM M. SHOEMAKE and FRANCIS SHOEMAKE, were erroneous. that after having made careful and diligent inquiry as to exact date of the death of the said ELLIS SHOEMAKE, they find the same to have occurred somewhere between the 20th day of February and the 1st day of March 1906. that the said affidavits were not executed for the purpose of fraud and the said WILLIAM M. SHOEMAKE and FRANCIS SHOEMAKE his wife hereby withdraws any and all claims for a share or part of shares or allotments claimed in favor of the said ELLIS SHOEMAKE.

(Signed) Francis Shoemake.

(Signed) William M. Shoemake.

Subscribed and sworn to before me this the 13th day of November, 1906.

(Signed) H. L. Sanders,
Notary Public.

My commission expires July 10th, 1910.

The undersigned, being first duly sworn, states that as stenographer to the Commissioner to the Five Civilized Tribes, she made the above and foregoing copy, and that the same is a full, true and correct copy of the original testimony now on file in this office.

Sarah Walker

Subscribed and sworn to before me this 17 1906.

B F Ramsey
NOTARY PUBLIC

Cherokee No. 1441

DEPARTMENT OF THE INTERIOR,
COMMISSIONER TO THE FIVE CIVILIZED TRIBES,
MUSKOGEE, I. T. NOVEMBER 22, 1906.

In the matter of the application for the enrollment of Ellis Shoemake as a citizen by blood of the Cherokee Nation.

APPEARANCES:
For applicant, No appearance.
For Cherokee Nation, W. W. Hastings.

THE RECORDS OF THIS OFFICE SHOW, That on November 5, 1906 this case was continued for further hearing to November 22, 1906, for the purpose of giving the representatives of the applicant, Ellis Shoemake, an opportunity to introduce further evidence As to the exact date of the death of said applicant; that on November 14, 1906, there was filed with this office an affidavit executed by Francis and William Shoemake, father and mother of the applicant, Ellis Shoemake, showing that the said Ellis Shoemake died prior to March 4, 1906. On this November 22 1906, no appearance being made on behalf of said applicant and the Cherokee Nation appearing by its attorney, W. W. Hastings, who announces that he had no further testimony to introduce, this case will be closed and the application for the enrollment of said Ellis Shoemake disposed of in view of the evidence heretofore introduced.

Mattie M. Rose, being first duly sworn, states that as stenographer to the Commissioner to the Five Civilized Tribes, she reported the proceedings had in the above entitled cause, and that the same is a full, true and correct transcript of her stenographic notes thereof.

Mattie M. Rose

Subscribed and sworn to before me this November 22, 1906.

Notary Public.

Cherokee N.B. 1681

DEPARTMENT OF THE INTERIOR,

COMMISSIONER TO THE FIVE (XVI)ILIZED TRIBES.

In the matter of the application for the enrollment of Ellis Shoemake as a citizen by blood of the Cherokee Nation.

O R D E R

THE RECORDS OF THIS OFFICE SHOW: That on May 14, 1906, application was received at this office for the enrollment as a minor citizen of the Cherokee Nation, of Ellis Shoemake, under the provisions of Section two of the Act of Congress approved April 26, 1906 (34 Stat. 137). Further proceedings in the matter of said application were had at Muskogee, Indian Territory, October 25, and November 6 and 22, 1906.

THE EVIDENCE IN THIS CASE SHOWS: That the applicant herein, Ellis Shoemake, is the minor son of one William S. Shoemake, a regularly enrolled citizen by blood of the Cherokee Nation, and Francis Shoemake, a white woman, who were united in marriage February 16, 1899; that the said Ellis Shoemake was born to them in Lawrence wedlock on December 28, 1903, and died prior to March 4, 1906.

Section two of the Act of Congress approved April 26, 1906, (34 Stat. 137), in part provides:

> "That for ninety days after approval hereof applications shall be received for enrollment of children who were minors living March fourth, nineteen hundred and six, whose parents have been enrolled as members of the Choctaw, Chickasaw, Cherokee, or Creek tribes, or have applications for enrollment pending at the approval hereof . . . . . "

It is, therefore, ordered that the application for the enrollment of Ellis Shoemake as a citizen by blood of the Cherokee Nation, be, and the same is, hereby, dismissed.

Commissioner.

Dated at Muskogee, Indian Territory,

this DEC 31 1906

Muskogee, Indian Territory, May 16, 1906

William M. Shoemake,

Gritts, Indian Territory.

Dear Sir:

Receipt is hereby acknowledged of application for the enrollment as a citizen of the Cherokee Nation of Ellis Shoemake, born December 22, 1905.

Respectfully,

IMB

Acting Commissioner

Cherokee
N. B. 1481

Muskogee, Indian Territory, October 15, 1906.

Frances Shoemake,

Gritts, Indian Territory.

Dear Madam:

There was received by this office on May 14, 1906, an affidavit executed by you May 12, 1906, as to the birth on December 22, 1905, of Ellis Shoemake, child of yourself and William M. Shoemake, this affidavit stating that said child was living March 4, 1906. This office is informally advised that said child was not living on march 4, 1906, and if this information be true it is not entitled to enrollment as a citizen of the Cherokee Nation, under the Act of Congress approved April 26, 1906. (34 Stat. 137).

The Cherokee Nation has this day been advised that it will be permitted to appear before the offices of the Commissioner to the Five Civilized Tribes at 9 o'clock on Thursday, October 25, 1906, and introduce such testimony as it desires relative to the right to enrollment as a citizen of the Cherokee Nation of your said child.

You are directed to appear before the offices of the Commissioner on that date in order that your testimony may be taken in connection with the enrollment of your said child.

Respectfully,

Commissioner.

LMC

Cherokee
N. B. 1481.

Muskogee, Indian Territory, October 15, 1906.

W. W. Hastings,

Attorney for the Cherokee Nation,

Muskogee, Indian Territory.

Dear Sir:

You are hereby advised that you will be permitted to appear before the offices of the Commissioner to the Five Civilized Tribes at 9 o'clock on Thursday, October 25, 1906, and introduce such testimony as you may desire relative to the right to enrollment as a citizen of the Cherokee Nation, of Ellis Shoemake.

The applicant has this day been advised that she will be permitted to appear on that date and introduce such testimony as she may desire.

Respectfully,

Commissioner.

LMC

Cherokee
N B 1461

Muskogee, Indian Territory, October 30, 1906.

W. W. Hastings,

Attorney for the Cherokee Nation,

Muskogee, Indian Territory.

Dear Sir:

There is inclosed herewith a copy of testimony taken at Muskogee, Indian Territory, October 25, 1906, in the matter of the application for the enrollment of Willis Shoemake, as a citizen by blood of the Cherokee Nation.

Respectfully,

Encl. GL-26.
GKL

Commissioner.

Muskogee, Indian Territory, Nov 8, 1906

RECEIVED OF THE COMMISSIONER TO THE FIVE CIVILIZED

TRIBES one copy of the testimony in Ellis Thornton

Cherokee N.B. 1481

T. E. Sidney

Attorney for Applicant.

Cherokee
N.B. 1481

Muskogee, Indian Territory, November 16, 1906.

W. W. Hastings,

Attorney for the Cherokee Nation,

Muskogee, Indian Territory.

Dear Sir:

There is inclosed herewith a copy of supplemental testimony taken at Muskogee, Indian Territory, November 8, 1906, in the matter of the application for the enrollment of Willis Shoemake as a citizen by blood of the Cherokee Nation.

Respectfully,

Incl. GL-51.
GHL

Commissioner.

Cherokee
N. B. 1481

Muskogee, Indian Territory, November 16, 1906.

S. H. Gidney,

Attorney for Ellis Shoemake,

Muskogee, Indian Territory.

Dear Sir:

There is inclosed herewith a copy of supplemental testimony taken at Muskogee, Indian Territory, November 8, 1906, in the matter of the application for the enrollment of Ellis Shoemake as a citizen by blood of the Cherokee Nation.

Respectfully,

Incl. CL-60.
GH.

Commissioner.

Cherokee
N.B.1481

Muskogee, Indian Territory, November 20, 1906.

S. M. Gidney,

Attorney for Ellis Shoemake,

Muskogee, Indian Territory.

Dear Sir:

You are advised that this office is in receipt of an affidavit executed November 13, 1906, by Francis and William M. Shoemake, parents of Ellis Shoemake, for whom an application was made for enrollment as a citizen of the Cherokee Nation , stating that said Ellis Shoemake died sometime between February 20 and March 1, 1906, and that they withdraw any claim for the enrollment or allotment of land in the Cherokee Nation for said child.

Respectfully,

J.H.

Commissioner.

Cherokee
N. B. 1481.

Muskogee, Indian Territory, November 20, 1906.

W. W. Hastings,

Attorney for the Cherokee Nation,

Muskogee, Indian Territory.

Dear Sir:

You are advised that this office is in receipt of an affidavit, executed November 13, 1906, by Francis and William M. Shoemake, parents of Ellis Shoemake, for whom an application was made for enrollment as a citizen of the Cherokee Nation, stating that said Ellis Shoemake died sometime between February 20 and March 1, 1906, and that they withdraw any claim for the enrollment or allotment of land in the Cherokee Nation for said child.

Respectfully,

J.H.

Commissioner.

Cherokee M.B.1481

Muskogee, Indian Territory, November 30, 1906.

W. W. Hastings,

Attorney for the Cherokee Nation,

Muskogee, Indian Territory.

Dear Sir:

This office is in receipt of your letter of November 22, 1906, referring to the proceedings had in connection with the application for the enrollment, under the provisions of the Act of Congress approved April 26, 1906 (34 Stat., 137), of Ellis Shoemake, child of William M. Shoemake, and stating that as the case had cost the Cherokee Nation a great deal of expense in investigating the same, the circumstances are of such a nature as to prompt you to request that the proceedings had therein be reported to the Grand Jury for the Western District of Indian Territory.

In reply you are advised that an examination of the record of proceedings had in the case referred to does not disclose that William M. Shoemake, father of said child, is guilty of any wilful act that would make him criminally liable.

In view of the record in the case, this office does not feel warranted in reporting the matter to the United States Attorney for the Western District of Indian Territory.

Respectfully,

S.W. Commissioner.

Cherokee
N.B.1481.

Muskogee, Indian Territory, December 31, 1906.

William M. Shoemake,

Gritts, Indian Territory.

Dear Sir:

There is enclosed herewith a copy of the decision of the Commissioner to the Five Civilized Tribes, dated December 31, 1906, dismissing the application for the enrollment under the Act of Congress approved April 26, 1906 (34 Stat. 137), of your child, Ellis Shoemake, as a citizen of the Cherokee Nation, he having died prior to March 4, 1906. Your attorney, S. E. Gidney Muskogee, Indian Territory, has heretofore been furnished a copy of the record of proceedings had in the case and there has this day been forwarded to him a copy of the Commissioner's decision.

The decision, together with the record of proceedings had in the case, has this day been transmitted to the Secretary of the Interior for his review and decision. You will be advised of the Secretary's action as soon as this office is informed of the same.

Respectfully,

Encl.M.J.-37.
M.J.C.

Commissioner.

Register.

Cherokee
N.B.1481.

Muskogee, Indian Territory, December 31, 1906.

S. E. Gidney,

Attorney for Ellis Shoemake,

Muskogee, Indian Territory.

Dear Sir:

There is enclosed herewith a copy of the decision of the Commissioner to the Five Civilized Tribes, dated December 31, 1906, dismissing the application for the enrollment, under the Act of Congress approved April 26, 1906 (34 Stat. 137), of Ellis Shoemake, as a citizen by blood of the Cherokee Nation, he having died prior to March 4, 1906. You have heretofore been furnished a copy of the record of proceedings had in the case.

The decision, together with the record of proceedings had in the case, has this day been forwarded to the Secretary of the Interior for his review and decision. You will be advised of the Secretary's action as soon as this office is informed of the same.

Respectfully,

Encl.H.J.-36.
H.J.C.

Commissioner.

Cherokee
N.B.1481

Muskogee, Indian Territory, December 31, 1906.

W. W. Hastings,

Attorney for the Cherokee Nation,

Muskogee, Indian Territory.

Dear Sir:

There is enclosed herewith a copy of the decision of the Commissioner to the Five Civilized Tribes, dated December 31, 1906, dismissing the application for the enrollment, under the Act of Congress approved April 26, 1906 (34 Stat. 137), of Ellis Shoemake as a citizen by blood of the Cherokee Nation, he having died prior to March 4, 1906.

The decision, together with the record of proceedings had in the case, has this day been forwarded to the Secretary of the Interior for his review and decision. You will be advised of the Secretary's action as soon as this office is informed of the same.

Respectfully,

Encl.H.J.-35.
H.J.C.

Commissioner.

Muskogee, Indian Territory, December 31, 1906.

The Honorable,

The Secretary of the Interior.

Sir:

There is transmitted herewith the record of proceedings had in the matter of the application for the enrollment, under the Act of Congress approved April 26, 1906 (34 Stat., 137), of Ellis Shoemake, as a citizen by blood of the Cherokee Nation, including the decision of the Commissioner to the Five Civilized Tribes, dated December 31, 1906, dismissing said application.

Respectfully,

Through the Commissioner
of Indian Affairs.

Commissioner.

Encl. M.J.-38.
M.J.C.

Land
1262-1907. (COPY)

COPY.

DEPARTMENT OF THE INTERIOR,
OFFICE OF INDIAN AFFAIRS,
WASHINGTON.

February 25, 1907.

The Honorable,

The Secretary of the Interior.

Sir:

There is enclosed the record of proceedings inthe matter of the application for the enrollment of Ellis Shoemake as a citizen of the Cherokee Nation, including the decision of the Commissioner to the Five Civilized Tribes, dated December 31, 1906, adverse to the applicant.

The record shows that on May 14, 1906, application was made to the Commissioner to the Five Civilized Tribes for the enrollment of Ellis Shoemake as a citizen of the Cherokee Nation.

The evidence shows that the applicant herein is the minor son of William M. Shoema ke, a regularly enrolled citizen by blood of the Cherokee Nation, and Frances Shoemake, a white woman, who were married February 16, 1899; that Ellis Shoemake was born on December 22, 1905, and died prior to March 4, 1906.

Therefore, by reason of the provisions of Section 2 of the Act of Congress approved April 26, 1906 (34 StatL., 137), the Office concurs in the decision of Commissioner Bixby

denying the enrollment of Ellis Shoemake as a citizen of the Cherokee Nation.

Very respectfully,

C. F. LARRABEE

Acting Commissioner.

EBM.Ph.

D.C.12303 COPY

I.T.

DEPARTMENT OF THE INTERIOR,
WASHINGTON. WWR.

I.T.D. 5304,5550,5564,5576-07.
5624,5632-

LRS March 1, 1907.

DIRECT.

Commissioner to the Five Civilized Tribes,

Muskogee, Indian Territory.

Sir:

Your decisions in the following Cherokee citizenship cases adverse to the applicants are hereby affirmed, viz:

Title of case.	Date of your letter oftransmittal.
Edward S. Lane (Intermarried)	February 4, 1907
Frederick Downing (Freedman)	February 12, 1907
Isaac Warnage (Freedman)	February 12, 1907
Harriet Calloway, et al.,	January 7, 1907
Thoma A. Goins, et al.,	December 29, 1906
Ellis Shoemake,	December 31, 1906

Copies of Indian Office letters submitting your reports and recommending that said decisions be approved, are inclosed.

A copy of this letter and the papers in the above-mentioned cases have been sent to the Indian Office.

Respectfully,

(Signed) Jesse E. Wilson,

Assistant Secretary.

6 inc. and 12 for Ind. Of.
A P Mc
3-1-07

Cherokee M B 1481
1481

COPY

Muskogee, Indian Territory, March 9, 1907.

William M. Shoemake,

Gritts, Indian Territory.

Dear sir:

You are hereby advised that the decision of the Commissioner to the Five Civilized Tribes, dated December 31, 1906, rejecting the application for the enrollment of Ellis Shoemake as a minor citizen of the Cherokee Nation, was affirmed by the Secretary of the Interior, March 1, 1907.

For your information, there is a copy of Departmental letter enclosed herewith.

Respectfully,

SIGNED Tams Bixby.
Commissioner.

Enc. M-114
MH

Cherokee M.B.
1481

Muskogee, Indian Territory, March 9, 1907.

S. E. Gidney,

Attorney for Ellis Shoemake,

Muskogee, Indian Territory.

Dear Sir:

You are hereby advised that the decision of the Commissioner to the Five Civilized Tribes, dated December 31, 1906, rejecting the application for the enrollment of Ellis Shoemake as a minor citizen of the Cherokee Nation, was affirmed by the Secretary of the Interior, March 1, 1907.

For your information, there is enclosed herewith a copy of Departmental letter referred to.

Respectfully,

Enc I-18
RPI

Commissioner.

Cherokee N. B.
1481

COPY

Muskogee, Indian Territory, March 9, 1907.

W. W. Hastings,

Attorney for Cherokee Nation,

Muskogee, Indian Territory.

Dear sir:

You are hereby advised that the decision of the Commissioner to the Five Civilized Tribes, dated December 31, 1906, rejecting the application for the enrollment of Ellis Shoemake as a minor citizen of the Cherokee Nation, was affirmed by the Secretary of the Interior, March 1, 1907.

For your information, there is a copy of Departmental letter enclosed herewith.

Respectfully,

SIGNED Tams Bixby.

Commissioner.

Enc. M-115

MH

Return to
H. L. SA[illegible]ERS,
[illegible]
[illegible]
WEBBERS F[illegible], I. T.

[illegible]

WEBBERS F[illegible]
1906
4 PM

NOV 14 1906

Commissioner,
to the Five Civilized Tribes,
Muskogee, Ind. Ter.,

Cher M 1482
Estella May Suagee

Cher M 1482

4516

39753

IN RE

Application for Enrollment of

MINOR CHILD

Act of Congress Approved

April 26, 1906

Estella [illegible]

as a citizen of

Cherokee Nation.

Approved 190

Commissioner.

DEPARTMENT OF THE INTERIOR

COMMISSIONER TO THE FIVE CIVILIZED TRIBES

FILED

JUN 1 - 1906

BLOOD AFFIDAVIT.

DEPARTMENT OF THE INTERIOR.

COMMISSIONER TO THE FIVE CIVILIZED TRIBES.

ENROLLMENT OF MINORS. ACT OF CONGRESS APPROVED JUNE 28, 1906.

In Re Application for Enrollment, as a citizen of the Cherokee Nation of Estella May Swagger (Name of child) born on the 10th day of June 1905

Name of father: Dennis B. Swagger citizen of the Cherokee Nation

Name of mother: Maude Ann Swagger citizen of the Cherokee Nation

Tribal enrollment of father Cherokee 7447 Tribal enrollment of mother Cherokee 24617

Postoffice Sequoyah, Indian Territory.

AFFIDAVIT OF MOTHER.

United States of America, Indian Territory,
Northern District.

I, Maude Ann Swagger on oath state that I am 21 years of age and a citizen by birth of the Cherokee Nation; that I am the lawful wife of Dennis B. Swagger who is a citizen, by birth of the Cherokee Nation; that a female (Male or Female) child was born to me on 10th day of June 1905; that said child has been named Estella May Swagger, and was living March 4, 1906.

Maude Ann Swagger

WITNESSES TO MARK.

[Must be Two Witnesses]

Subscribed and sworn to before me this 15 day of May 1906.

Frank H. Clough
Notary Public.

AFFIDAVIT OF ATTENDING PHYSICIAN OR MID-WIFE.

United States of America, Indian Territory,
Northern District.

I, Mary Jane Swagger a midwife, on oath state that I attended on Maude Ann Swagger wife of Dennis B. Swagger on the 10 day of June 1905 that there was born to her on said date a female (Male or Female) child; that said child was living March 4, 1906, and is said to have been named Estella May Swagger

WITNESSES TO MARK.

[Must be Two Witnesses]

Subscribed and sworn to before me this [illegible] day of [illegible] 1906.

[illegible]
Notary Public.

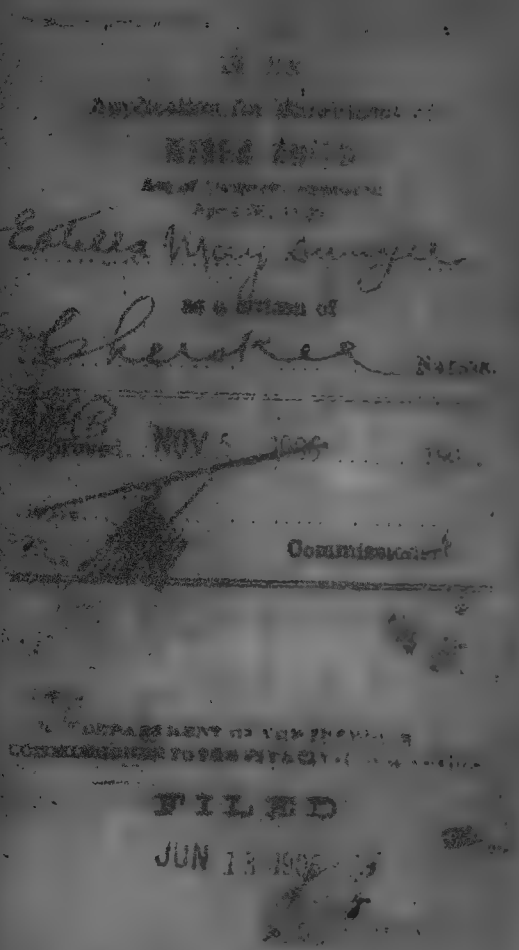

AFFIDAVIT OF MOTHER.

UNITED STATES OF AMERICA, Indian Territory,
Northern District.

I, Maud Ann Suagee, on oath state that I am 21 years of age and a citizen by blood, of the Cherokee Nation; that I am the lawful wife of Dennis B. Suagee who is a citizen, by blood, of the Cherokee Nation; that a female (Male or female) child was born to me on the 10 day of June 1905; that said child has been named Dorothy May Suagee and was living March 4, 1906.

Maud Ann Suagee

WITNESSES TO MARK:

[Must be Two Witnesses] .....

.....

Subscribed and sworn to before me this 11th. day of June 1906.

My Commission expires
October 24th. 1909.

W E Winchell
Notary Public.

AFFIDAVIT OF ATTENDING PHYSICIAN OR MID-WIFE.

UNITED STATES OF AMERICA, Indian Territory,

DEPARTMENT OF THE INTERIOR.

COMMISSION TO THE FIVE CIVILIZED TRIBES.

CERTIFICATE OF MARRIAGE

United States of America,

Cherokee M.B.1462.

Muskogee, Indian Territory, June 8, 1906.

Maud Ann Suagee,

Lenapah, Indian Territory.

Dear Madam:

In connection with the application for the enrollment of your child, Estella May Suagee, as a citizen of the Cherokee Nation, you are advised that you have been identified upon the records of this office as a duly enrolled citizen of the Cherokee Nation under the name of Maud Ann Foreman. Your name appears throughout the affidavit as to birth of said child as Maudg Ann Suagee.

There is enclosed herewith a blank form of birth affidavit, which you are directed to have properly executed and return to this office, your name to appear throughout the same as Maud Ann Suagee. This matter should receive your immediate attention.

You are also directed to forward to this office by return mail, either the original or a certified copy of the marriage license and certificate of yourself and said child's father.

You are requested to return this letter with your reply.

Respectfully,

M.A.

1183

IN RE

Application for Enrollment of

MINOR CHILD

Approved
April 26 1906

as a citizen of

Nation.

Approved [illegible] 1906

Commissioner

NC 102

Bessie Hooks, Plaintiff

Charles Hooks, Defendant.

DECREE

Chas. [illegible],

Solicitor for

Plaintiff.

Certificate of True Copy.

Deputy Clerk

Clerk and Ex Officio Recorder

IN THE [illegible] COURT

INDIAN TERRITORY, WESTERN DISTRICT,

AT WAGONER

No [illegible],

Bessie Hooks, Plaintiff,

vs

Charles Hooks, Defendant.

[illegible]

by [illegible], her attorney;

[illegible]

[illegible]

[illegible]

7th May

[illegible]

[illegible]

Bessie Hanks, Plaintiff,

[illegible]

Charles Hanks, Defendant.

Now on this 7th day of May, 1904, comes the plaintiff herein by Charles C. Watts, her attorney;

And it appearing to the Court that the plaintiff filed her petition in this Court on the 21st day of November, 1903, and that on said date the plaintiff filed with her petition her affidavit showing that the defendant was a non-resident of the Indian Territory; and that the defendant has had due and legal notice of the pendancy of this suit by publication of a warning order issued by this Court on the 21st day of November 1903, in the Wagoner Sayings a weekly newspaper printed and published in Wagoner, said District, for four consecutive weeks, said paper having a general circulation in said District, first publication of said notice in said paper being the issue thereof bearing date November 21, 1903, and the last publication of said notice being in the issue of said newspaper bearing date of 12th day of December 1903, as shown by the affidavits of publication filed herein, proof of which publications are here now approved.

And it appearing to the Court that on the 21st day of November, 1903, W. T. Hunt, Esq., an attorney of this Court in active practice was appointed by the Clerk of this Court to defend said non-resident and did on the 21st day of March, 1904, file herein his written statement as to what he had done in the premises.

It is ordered that the said defendant be now called by the United States Marshal of said District to plead, answer or

demur to said petition.

And the defendant being now solemnly three times called in open court by said Marshal to plead, answer or demur to said petition now on file, and failing to do so, but herein he fails and wholly takes default, which is ordered to be entered of record.

And this cause coming on now to be heard upon the petition filed herein aforesaid, the default of said defendant, the statement of said attorney for said non-resident defendant, together with the report of the Master in Chancery, filed herein, on the 7 day of May 1904, the findings therein being here now approved, together with the evidence of the plaintiff who personally appeared in Court on the 7th day of May 1904, and gave her testimony and the Court having heard the argument of the Counsel and being fully advised finds that the plaintiff and defendant were married on the 12th day of June 1902, in the city of Muskogee, Indian Territory, and that on the 30th day of April 1903, defendant left plaintiff, and they have never lived together since that time as man and wife; that the defendant Charles Rooks at the time of his marriage to plaintiff had a living wife in the State of Texas, from whom he had never been divorced. That the plaintiff is a resident of the western District, Indian Territory, and has been for more than one year prior to the filing of her petition herein; that her cause of divorce occurred within five years next before the commencement of this suit; that the Court has full and complete jurisdiction of the parties and the subject matter hereof and that the equities herein are with the plaintiff.

It is therefore ordered, adjudged and decreed that the bonds of matrimony heretofore existing between said Bessie Rooks and Charles Rooks, be, and the same are hereby dissolved, set

aside and held for naught; that the plaintiff be restored to all the rights of a single and unmarried person, that she be restored to her maiden name and that she pay all costs of this action.

T. M. Raymond
United States Judge, Western District, Indian Territory.

CERTIFICATE OF TRUE COPY.

UNITED STATES OF AMERICA,
INDIAN TERRITORY
WESTERN DISTRICT. SS.

I, R. P. Harrison, Deputy clerk of the United States Court in the Western District, at Wagoner, Ind. Ter., and ex-officio Recorder of said District and Territory, do hereby certify that the instrument hereto attached is a full, true and correct copy of a Decree filed in my office on the 7 day of May 1904.

Witness my hand and seal of said Court at Wagoner, in said Territory, this 7th day of May A. D. 1904.

(SEAL)

R. P. Harrison, Clerk
Clerk and Ex-Officio Recorder.

MARRIAGE LICENSE.

United States of America,
Indian Territory,
Western District. } ss.

No 1773

To Any Person Authorized by Law to Solemnize Marriage—Greeting:

You are Hereby Commanded to Solemnize the Rite and Publish the Banns of Matrimony between Mr. Joseph N Summerlin of Muskogee, in the Indian Territory, aged 25 years, and Miss Bessie Williams, of Muskogee, in the Indian Territory, aged 19 years, according to law, and do you officially sign and return this License to the parties therein named.

WITNESS my hand and official seal at Muskogee, Indian Territory, this 22 day of October, A. D. 1904.

R P Hanson
Clerk of the U. S. Court.

By Chas Runyon Deputy.

CERTIFICATE OF MARRIAGE.

United States of America,
Indian Territory,
Western District. } ss.

I, R B Hicks, a Minister of the Gospel, DO HEREBY CERTIFY, that on the 22 day of October, A. D. 1904, did duly and according to law as commanded in the foregoing License, solemnize the Rite and Publish the Banns of Matrimony between the parties therein named.

Given under my hand this 22 day of October, A D 1904

My credentials are recorded in the office of the Clerk of the United States Court, Indian Territory, Western District, Book A Page 273

R B Hicks

Minister of the Gospel.

[redacted]

Cher M 1484

John Alvin Spears

Daniel Eli Spears

Cher M 1484

1483

199

IN RE

Application for Enrollment of

MINOR CHILD

Act of Congress Approved April 26, 1906

In John Alvin Spears

as a citizen of

CHEROKEE Nation

bEN.

Approved ..... 190...

..... Commissioner.

DEPARTMENT OF THE INTERIOR
COMMISSIONER TO THE FIVE CIVILIZED TRIBES

FILED

JUN 1 - 1906

COMMISSIONER

Recd
May 14 1906

Card
3806

BIRTH AFFIDAVIT. 190

DEPARTMENT OF THE INTERIOR

COMMISSIONER TO THE FIVE CIVILIZED TRIBES

ENROLLMENT OF MINORS. ACT OF CONGRESS, APPROVED APRIL 26, 1906

IN RE APPLICATION FOR ENROLLMENT, as a citizen of the Cherokee Nation, of John Alvin Spears, born on the 14 day of February 1904
[Here insert name of child]

Name of Father: Elis S Spears a citizen of the Cherokee Nation.

Name of Mother: Alice Spears a citizen of the ——— Nation.

Tribal enrollment of father Cherokee Tribal enrollment of mother ———

Postoffice Hulbert Ind. Ter.

AFFIDAVIT OF MOTHER

UNITED STATES OF AMERICA, Indian Territory,
Western Judicial District.

I, Alice Spears, on oath state that I am 26 years of age and a citizen by adoption, of the Cherokee Nation; that I am the lawful wife of Elis Spears, who is a citizen, by blood, of the Cherokee Nation; that a male child was born to me on 14 day of February, 1904; that said child has been named John Alvin, and was living March 4, 1905.

x Alice Spears,

WITNESSES TO MARK:

[Must be two Witnesses]

Subscribed and sworn to before me this 14 day of May 1905.

My Commission Expires Dec 9-1907; O. A. Patterson Notary Public.

AFFIDAVIT OF ATTENDING PHYSICIAN OR MID-WIFE

UNITED STATES OF AMERICA, Indian Territory,
Western Judicial District.

I, W. J. Grooms, a M. D., on oath state that I attended on Alice Spears, wife of Elis Spears on the 14 day of February, 1904; that there was born to her on said date a male child; that said child was living March 4, 1905, and is said to have been named John Alvin. W. J. Grooms M. D.

WITNESSES TO MARK:

[Must be two Witnesses]

Subscribed and sworn to before me this 14 day of May 1905.

My Commission Expires Dec 9-1907 O. A. Patterson Notary Public.

MONTH AFFIDAVIT 190

DEPARTMENT OF THE INTERIOR.

COMMISSIONER TO THE FIVE CIVILIZED TRIBES.

ENROLLMENT OF MINORS. ACT OF CONGRESS, APPROVED APRIL 26, 1906.

IN RE APPLICATION FOR ENROLLMENT, as a citizen of the Cherokee Nation,
of John Alvin Spears (Give full name of child) born on the 14 day of February 1904
Name of Father Eli D. Spears a citizen of the Cherokee Nation.
Name of Mother Alice Spears a citizen of the United States
Tribal enrollment of father Roll #28004 Tribal enrollment of mother
Postoffice Talbert, I.T.

AFFIDAVIT OF MOTHER.

UNITED STATES OF AMERICA, Indian Territory,
Eastern District.

I Alice Spears on oath state that I am 26
years of age and a citizen by of the United States
that I am the lawful wife of Eli D. Spears who is a citizen, by
blood of the Cherokee Nation; that a male child was
born to me on 14 day of February 1904 that said child has been named
John Alvin Spears
and was living March 4, 1906.

Alice Spears

WITNESSES TO MARK

[Must be two witnesses.]

Subscribed and sworn to before me this day of June 1906.

[illegible]
Notary Public.

AFFIDAVIT OF ATTENDING PHYSICIAN OR MIDWIFE.

UNITED STATES OF AMERICA, Indian Territory,
Eastern District.

I, W. J. [illegible] M.D., on oath state that I
attended on Alice Spears wife of Eli D. Spears
on the 14 day of Feb. 1904, that there was born to her on said date a male
child; that said child was living March 4, 1906, and is said to have been named
John Alvin Spears

W. J. [illegible] M.D.

WITNESSES TO MARK

[Must be two witnesses.]

Subscribed and sworn to before me this 12 day of June 1906.

[illegible]
Notary Public.

MINOR CHILD

Samuel Ethe Spires

FILED

Recd

May

[redacted]

Daniel Eli Spears

[redacted]

Cherokee [redacted]

[redacted]

DEPARTMENT OF THE INTERIOR
[redacted]

FILED

BIRTH AFFIDAVIT. 199

DEPARTMENT OF THE INTERIOR,

COMMISSIONER TO THE FIVE CIVILIZED TRIBES.

ENROLLMENT OF MINORS. ACT OF CONGRESS, APPROVED APRIL 26, 1906.

IN RE APPLICATION FOR ENROLLMENT, as a citizen of the Cherokee Nation,

of Daniel Eli Spears born on the 12 day of Jan. 1906
[Here insert name of child]

Name of Father Eli D. Spears a citizen of the Cherokee Nation.

Name of Mother Alice Spears a citizen of the United States Nation.

Tribal enrollment of father Roll No.28004 Tribal enrollment of mother

Postoffice Hulbert, I.T.

AFFIDAVIT OF MOTHER.

UNITED STATES OF AMERICA, Indian Territory, }
Western District }

I, Alice Spears, on oath state that I am 26 years of age and a citizen by , of the United States Nation; that I am the lawful wife of Eli D. Spears, who is a citizen, by blood, of the Cherokee Nation; that a male child was born to me on 12 day of January, 1906; that said child has been named Danial Eli Spears and was living March 4, 1906.

Alice Spears.

WITNESSES TO MARK:

[Must be Two Witnesses] }

Subscribed and sworn to before me this 12 day of June 1906.

[illegible]
Notary Public.

AFFIDAVIT OF ATTENDING PHYSICIAN OR MID-WIFE.

UNITED STATES OF AMERICA, Indian Territory, }
Western District. }

I, W. L. Grooms, M.D., a , on oath state that I attended on Alice Spears, wife of Eli D. Spears on the 12 day of Jan. 1906; that there was born to her on said date a male [Male or Female] child; that said child was living March 4, 1906, and is said to have been named Daniel Eli Spears

W. L. Grooms, M.D.

WITNESSES TO MARK

[Must be Two Witnesses] }

Subscribed and sworn to before me this 12 day of June 1906

[illegible]
Notary Public.

[redacted]

FILED

CERTIFICATE OF RECORD.

United States of America,
INDIAN TERRITORY,
Western District. } ss.

I, ROBERT P. HARRISON, Clerk of the United States Court in the Western District, Indian Territory, do hereby certify that the instrument hereto attached was filed for record in my office the 6th day of March 1903, at ... M., and duly recorded in Book 2, Marriage Record, Page 181.

WITNESS my hand and seal of said Court at Muskogee, in said Territory this 6th day of March, A. D. 1903

[redacted] Clerk.

By J. Harlan Deputy.

121

FILED

CERTIFICATE OF RECORD.

United States of American,
INDIAN TERRITORY,
Western District. } ss.

I, ROBERT P. HARRISON, Clerk of the United States Court in the Western District, Indian Territory, do hereby certify that the instrument hereto attached was filed for record in my office the 6th day of March 1903, at ____ M., and duly recorded in Book O, Marriage Record, Page 181.

WITNESS my hand and seal of said Court at Muskogee, in said Territory this 6th day of March, A. D. 1903.

Robert P. Harrison Clerk.

By J. Harlan Deputy.

Civil B 96

181 25

MARRIAGE LICENSE.

United States of America,
INDIAN TERRITORY,
Western District } ss.

No. 110

To Any Person Authorized by Law to Solemnize Marriage---Greeting:

You are Hereby Commanded to Solemnize the Rite and Publish the Banns of Matrimony between Mr. Eli Spears of Mulvin, in the Indian Territory, aged 22 years, and Miss Alice Chesnut, of Mulvin, in the Indian Territory, aged 22 years, according to law, and do you officially sign and return this License to the parties therein named.

WITNESS my hand and official seal at Wagoner, Indian Territory, this 9th day of Feb, A. D. 1903.

R. P. Harrison
Clerk of the U. S. Court.

By A. J. Byers Deputy.

CERTIFICATE OF MARRIAGE.

United States of America,
INDIAN TERRITORY,
Western District. } ss.

I, Edgar C. Wallace, a Minister of the Gospel, DO HEREBY CERTIFY, that on the 12 day of Feb., A. D. 1903, did duly and according to law as commanded in the foregoing License, solemnize the Rite and Publish the Banns of Matrimony between the parties therein named.

WITNESS my hand this 19 day of Feb. A. D. 1903.

My credentials are recorded in the office of the Clerk of the United States Court, Indian Territory, Western District, Book B, Page 231.

Edgar C. Wallace
A Minister of the Gospel.

NOTE—This License and Certificate of Marriage must be returned to the office of the Clerk of the United States Court in the Western District, Indian Territory, from whence it was issued, within sixty days from the date thereof, or the party to whom the license was issued will be liable in the amount of One Hundred Dollars ($100.00).

BUSINESS FORMS, MUSKOGEE.

M A R R I A G E L I C E N S E .

UNITED STATES OF AMERICA,)
Indian Territory)ss No. 119
Western District .)

To any person Authorized by Law to Solemnize Marriage--Greeting:

You are Hereby Commanded to solemnize the Rite and Publish the Banns of Matrimony between Mr. Eli Spears of Melvin, in the Indian Territory, aged 22 years and Miss Alice [illegible] of Melvin in the Indian Territory, aged 22 years, according to law, and do you officialy sign and return this License to the parties therein named.

WITNESS my hand and official seal at Wagoner, Indian Territory, this 9th day of Feb. A. D. 1903.

(Signed) R. P. HARRISON
Clerk of the U.S. Court
By A. J. Byrns. Deputy.

CERTIFICATE OF MARRIAGE.

UNITED STATES OF AMERICA)
Indian Territory)ss
Western District.)

I Edgar C. Wallace a Minister of the Gospel, DO HEREBY CERTIFY that on the 12 day of Feb. A. D. 1903, did duly and according to law as commanded in the foregoing License, solemnize the Rite and Publish the Banns of Matrimony between the parties therein named.

WITNESS my hand this 19 day of Feb. A. D. 1903

My credentials are recorded in the office of the Clerk of the United States court Indian Territory, Western district, Book B Page 231.

(Signed) EDGAR C. WALLACE
A Minister of the Gospel.

CERTIFICATE OF RECORD.

UNITED STATES OF AMERICA)
Indian Territory,) ss
Western District .)

I, ROBERT P. HARRISON, Clerk of the United states Court in the Western District, Indian Territory, do hereby certify that the instrument hereto attached was filed for record in my office the 6th day of March, 1903, at __M, and duly recorded in Book O, Marriage Record, Page 181.

WITNESS my hand and seal of said Court at Muskogee, in said Territory, this 6th day of March , A. D. 1903.

R. P. Harrison, Clerk

By J. Harlan, Deputy

The undersigned, being first duly sworn, states that as stenographer to the commissioner to the Five Civilized Tribes she made the above and foregoing copy and that same is a full true and correct copy of the original Marriage License, Certificate and Certificate of Record.

Lucy M Bowman

Subscribed and sworn to before me this 26th day of May, 1906.

Chas E. Kebster
Notary Public

Cherokee N.B.1484.

Muskogee, Indian Territory, June 6, 1906.

Eli D. Spears,

Hulbert, Indian Territory.

Dear Sir:

In connection with the application for the enrollment of your children, John Alvin and Daniel Eli Spears, as citizens of the Cherokee Nation, you are advised that in the affidavits of the mother and the physician in attendance at the birth of said children, only the given names of the children are furnished. In the caption of the affidavit as to birth of child, John Alvin Spears, the date of birth is given as February 14, 1904, while in the affidavit of the physician the date is given as February 14, 1906.

There is enclosed herewith two blank forms of birth affidavits, which you are directed to have properly executed and return to this office, the full names of the children to appear throughout the same. The correct date of birth of child, John Alvin, should be given throughout the affidavit as to its birth. This matter should receive your immediate attention.

You are requested to return this letter with the affidavits. Respectfully,

Encl. A-83.
M.A.

Commissioner.

Noble Still

14[illegible] 286

190

IN RE

Application for Enrollment of

MINOR CHILD

Act of Congress Approved April 26, 1906

Noble Stee

as a citizen of

Cherokee Nation.

Approved ..... 190..

Commissioner.

DEPARTMENT OF THE INTERIOR
COMMISSIONER TO THE FIVE CIVILIZED TRIBES

FILED

JUN 1- 1906

Commissioner

RECEIVED
MAY 14 1906

BIRTH AFFIDAVIT

DEPARTMENT OF THE INTERIOR.

COMMISSIONER TO THE FIVE CIVILIZED TRIBES

ENROLLMENT OF MINORS ACT OF CONGRESS, APPROVED APRIL 26, 1906

In Re Application for Enrollment as a citizen of the Cherokee Nation,

[illegible] Still born on the 21st day of August 1905.

Name of father Tom Still Jr. a citizen of the Cherokee Nation.

Name of mother Mary F. Still a citizen of the Cherokee Nation.

Tribal enrollment of father [illegible] 547 Tribal enrollment of mother [illegible]

Postoffice Westville I.T.

AFFIDAVIT OF MOTHER

United States of America, Indian Territory,)
Northern District)

I, Mary F. Still on oath state that I am 18 years of age and a citizen by marriage of the Cherokee Nation; that I am the lawful wife of Tom Still, Jr. who is a citizen, by blood of the Cherokee Nation; that a male (Male or Female) child was born to me on 21st day of August 1905; that said child has been named Noblo Still, and was living March 4, 1906.

Mary F Still

WITNESSES TO MARK:

[Must be Two Witnesses]

Subscribed and sworn to before me this 12th, day of May 1906.

R A Leach
Notary Public.

My commission expires Jan. 28th, 1907.

AFFIDAVIT OF ATTENDING PHYSICIAN OR MID-WIFE.

United States of America, Indian Territory,)
Northern District.)

I, Lucy J. Still a Mid-wife, on oath state that I attended on Mary F. Still wife of Tom Still Jr. on the 21st day of August 1905; that there was born to her on said date a male (Male or Female) child; that said child was living March 4, 1906; and is said to have been named Noblo Still

Lucy J Reynolds

WITNESSES TO MARK:

[Must be Two Witnesses]

Subscribed and sworn to before me this 12th day of May 1906.

R A Leach
Notary Public.

My commission expires Jan. 28th, 1907.

IN RE

Application for Enrollment of

MINOR CHILD

Act of Congress Approved
April 26, 1906.

Noble Still

as a citizen of

Nation.

Approved JAN [illegible] 190...

Commissioner.

DEPARTMENT OF THE INTERIOR
COMMISSIONER TO THE FIVE CIVILIZED TRIBES

FILED

AUG 2 [illegible]

BIRTH AFFIDAVIT 199

DEPARTMENT OF THE INTERIOR.

COMMISSIONER TO THE FIVE CIVILIZED TRIBES.

ENROLLMENT OF MINORS. ACT OF CONGRESS, APPROVED APRIL 26, 1906

IN RE APPLICATION FOR ENROLLMENT as a citizen of the Cherokee Nation,

of Noble Still (Record name.), born on the 21 day of August, 1905

Name of Father Tom Still a citizen of the Cherokee Nation

Name of Mother Mary F. Still a citizen of the United States Nation

Tribal enrollment of father #847 Tribal enrollment of mother

Postoffice Westville, I. T.

AFFIDAVIT OF MOTHER.

UNITED STATES OF AMERICA, Indian Territory, }
Northern District }

I, Mary F. Still on oath state that I am eighteen years of age and a citizen ~~by~~ of the United States ~~Nation~~; that I am the lawful wife of Tom Still, who is a citizen, by blood of the Cherokee Nation; that a male (Male or Female) child was born to me on 21 day of August, 1905; that said child has been named Noble Still, and was living March 4, 1906

Mary F. Still

WITNESSES TO MARK:

[Must be Two Witnesses]

Subscribed and sworn to before me this 24th day of August, 1906.

My term expires Jan. 28-1907. R H Leech
Notary Public

AFFIDAVIT OF ATTENDING PHYSICIAN OR MID-WIFE.

UNITED STATES OF AMERICA, Indian Territory, }
Northern District }

I, Lucy J Reynolds, a Mid-wife, on oath state that I attended on Mary F. Still, wife of Tom Still, on the 21 day of August, 1905; that there was born to her on said date a male (Male or Female) child; that said child was living March 4, 1906, and is said to have been named

Noble Still

Lucy J. Reynolds

WITNESSES TO MARK

[Must be Two Witnesses]

Subscribed and sworn to before me this 24th day of August, 1906

My term, Expires Jan 28-1907. R H Leech
Notary Public

DEPARTMENT OF THE INTERIOR
COMMISSIONER TO THE FIVE CIVILIZED TRIBES

FILED

COMMISSIONER

CERTIFICATE OF RECORD

United States of America /
INDIAN TERRITORY \ SS
NORTHERN DISTRICT

I, CHARLES A. DAVIDSON, Clerk of the United States Court in the Northern District, Indian Territory, do hereby certify that the instrument hereto attached was filed for record in my office the 3 day of OCTOBER 1905 at ___ M., and duly recorded in Book L Marriage Record, Page (illegible)

WITNESS my hand and seal of said Court at Vinita, in said Territory, this 3 day of ____ A D 1905

Chas. A. Davidson Clerk

By ____ Deputy.

FILED

DEPARTMENT OF THE INTERIOR
COMMISSIONER TO THE FIVE CIVILIZED TRIBES

1175

CERTIFICATE OF RECORD

United States of America,
INDIAN TERRITORY
NORTHERN DISTRICT

I, CHARLES A. DAVIDSON, Clerk of the United States Court in the Northern District, Indian Territory, do hereby certify that the instrument hereto attached was filed for record in my office the 3 day of [illegible] 1905 at [illegible] M., and duly recorded in Book D Marriage Record, Page 433

WITNESS my hand and seal of said Court at Vinita, in said Territory, this 3 day of [illegible] A. D. 1905.

Chas. A. Davidson Clerk.

By Deputy.

MARRIAGE LICENSE

United States of America,
INDIAN TERRITORY
NORTHERN DISTRICT } ss

No 220

TO ANY PERSON AUTHORIZED BY LAW TO SOLEMNIZE MARRIAGE GREETING:

You are Hereby Commanded to solemnize the Rite and publish the Banns of Matrimony between Mr. Jess Sill of Westville in the Indian Territory, aged 23 years, and Miss Mary Reynolds of Westville in the Indian Territory, aged 19 years, according to law, and do you officially sign and return this License to the parties therein named.

WITNESS my hand and official seal at Tahlequah, Indian Territory, this 4th day of September A. D. 1905

LINN A. DAWSON,
Clerk of the United States Court

By Herbert C. Smith Deputy.

CERTIFICATE OF MARRIAGE

United States of America)
INDIAN TERRITORY
NORTHERN DISTRICT } ss

I, R. H. Loper, Minister, Westville I.T. ~~a Minister of the Gospel~~, DO HEREBY CERTIFY, that on the 5th day of September A. D. 1905 I did duly and according to law, as commanded in the foregoing License, solemnize the Rite and publish the Banns of Matrimony between the parties therein named.

WITNESS my hand this 5th day of September A. D. 1905

My credentials are recorded in the office of the Clerk of the United States Court, Indian Territory, Northern District, Book Page

R. H. Loper
~~A Minister of the Gospel~~
Minister of Westville I.T.

NOTE This License and Certificate of Marriage must be returned to the Office of the Clerk of the United States Court in the Northern District, Indian Territory, from whence it was issued, within sixty days from the date thereof, or the party to whom the License was issued will be liable in the amount of One Hundred Dollars $100.00

Cherokee N. B. 1465.

DEPARTMENT OF THE INTERIOR,
COMMISSIONER TO THE FIVE CIVILIZED TRIBES.
MUSKOGEE, I. T., DECEMBER 27, 1905.

In the matter of the application for the enrollment of NOBLE STILL as a minor citizen by blood of the Cherokee Nation.

APPEARANCES:
For Applicant, His parents.
For Cherokee Nation, W. W. Hastings.

MARY F. STILL, being first duly sworn, by B. P. Rasmus, a Notary Public, testifiedas follows:

ON BEHALF OF THE COMMISSIONER:

Q What is your name? A Mary F. Still.
Q How old are you? A I will be 19 years old the 28th of February.
Q What is your postoffice? A Westville.
Q Are you a white woman? A Yes sir.
Q Are you married? A Yes sir.
Q Wh t is the name of your husband? A Tom Still.
Q Is this he? A Yes sir.
Q Is he a Cherokee by blood? A Yes sir.
Q When were you and he married? A The 5th day of September, last September ayear ago.
Q 5th of September, 1905? A Yes sir
Q You and he lived together ever since? A Yes sir.
Q What was your maiden name? A Reynolds.
Q There is on file with the Commissioner a license issued by the Clerk of the U. S. Court, Northern District, at Tahlequah, Indain Territory, authorizing the marriage of Tom Still and Mary Reynolds, ad the certificate of marriage showing that said parties were united in matrimony on September 5, 1905; are you the person mentionedin this license as Mary Reynolds? A Yes sir
Q Have you a minor child for whose enrollment you have applied? A Yes sir.
Q What is its name? A Noble Still.
Q Is the child living? A Yes sir.
Q When was the child born? A 21st day of August, 1905.
Q Was it born before you were married? A Yes sir.
Q What is the name of its father? A Tom Still.
Q Your present husband? A Yes sir.
Q And you ever been married before you married your present husband? A No sir.

BY MR. HASTINGS:

Q You are a white woman? A Yes sir
Q You don't claim to be a citizen of the Cherokee Nation? A No sir.

(Witness excused).

TOM STILL, being first duly sworn by E. P. Rasmus, a Notary Public, testified as follows:

ON BEHALF OF THE COMMISSIONER:

Q What is your name? A Tom Still.
Q How old are you? A I am 24.
Q What is your postoffice? A Westville.
Q Are you a Cherokee by blood? A Yes sir.
Q What is the name of your father? A Tom Still.
Q Your mother? A Lucy Still.

The witness is identified as a duly enrolled citizen by blood of the Cherokee Nation opposite Cherokee roll No. 847.

Q Are you the husband of this lady? A Yes sir.
Q You have heard her testimony have you? A Yes sir.
Q Do you acknowledge that you are the father of her child, Noble Still? A Yes sir.
Q You and she were regular married, were you? A Yes sir.

BY MR. HASTINGS:
Q Are you living with her now? A Yes sir.
Q Have you lived with her continuously since your marriage? A Yes sir
Q Keeping house together? A Yes sir
Q Were you ever married before? A No sir.
Q Was she? A No sir.
Q Is this the only child that was ever born to your wife? A Yes sir.

----------oOo----------

Geo. M. Lessley, being first duly sworn, states that as stenographer to the Commissioner to the Five Civilized Tribes, he reported the proceedings had in the above entitled cause, and that the above and foregoing is a true and correct transcript of his stenographic notes thereof.

Geo M Lessley

Subscribed and sworn to before me this 14th day of January, 1907.

Chas E Robertson
Notary Public.

Muskogee, Indian Territory, May 16, 1906.

Tom Still, Jr.

Westville, Indian Territory.

Dear Sir:

Receipt is hereby acknowledged of application for the enrollment as a citizen of the Cherokee Nation of Noble Still, born August 21, 1905.

Respectfully,

Acting Commissioner.

WMP

Cherokee M.B.1486.

Muskogee, Indian Territory, June 8, 1906.

Tom Still, Jr.,

Westville, Indian Territory.

Dear Sir:

In connection with the application for the enrollment of your child, Noble Still, as a citizen of the Cherokee Nation, you are directed to forward to this office by return mail, either the original or a certified copy of the marriage license and certificate of yourself and said child's mother.

You are requested to return this letter with your reply.

Respectfully,

M.A. Commissioner.

Cherokee
N. B. 1486

Muskogee, Indian Territory, August 20, 1906.

Tom Still,

Westville, Indian Territory.

Dear Sir:

In connection with the application for the enrollment of your child, Noble Still, as a citizen of the Cherokee Nation, you are advised that you have been identified upon the records of this office as a duly enrolled citizen of the Cherokee Nation under the name of Tom Still. Your name appears throughout the affidavit as to the birth of said child as Tom Still Jr.

You are further advised that in the affidavit of the attending midwife her name appears as Lucy J. Still, and she signs her name to the affidavit as Lucy J. Reynolds.

There is enclosed herewith a blank form of birth affidavit, which you are requested to have properly executed and return to this office, your name to appear throughout the same as Tom Still, and the correct name of the attending midwife to appear throughout her affidavit. This matter

should receive your immediate attention.

You are requested to return this letter with the affidavit.

Respectfully,

Commissioner.

Incl.P-11
MMP

Cherokee
N. F. 1485.

Muskogee, Indian Territory, December 15, 1906.

Mary F. Still,

Westville, Indian Territory.

Dear Madam:

In connection with the application for the enrollment of your child, Noble Still, as a citizen of the Cherokee Nation, there is quoted you the following provision of the Act of Congress approved April 26, 1906 (34 Stat., 137).

> "That for ninety days after the approval hereof applications shall be received for enrollment of children who were minors living March fourth, nineteen hundred and six, whose parents have been enrolled as members of the . . . Cherokee tribe, or have applications for enrollment pending at the approval hereof, and for the purpose of enrollment under this section illegitimate children shall take the status of the mother, and allotments shall be made to children so enrolled.

Before your child, Noble Still, can be enrolled as a citizen of the Cherokee Nation, it will be necessary for you to prove that it is the legitimate child of yourself and a citizen by blood of the Cherokee Nation.

You will be permitted to appear before the offices of the Commissioner to the Five Civilized Tribes at 9 o'clock A. M., on Thursday, December 27, 1906, and introduce such testimony as you may desire relative to your child's right to enrollment as a citizen of the Cherokee Nation.

Respectfully,

LMC

Commissioner.

Cher M 1486
Marion Scoggins

Cher M 1486

1486

199

IN RE

Application for Enrollment of

MINOR CHILD

Act of Congress Approved
April 26, 1906.

Marion Scoggins,

as a citizen of

Cherokee Nation.

Approved . 190...

Commissioner.

FILED

JUN

MAY 14 1906

DEPARTMENT OF THE INTERIOR,

COMMISSIONER TO THE FIVE CIVILIZED TRIBES.

ENROLLMENT OF MINORS. ACT OF CONGRESS, APPROVED APRIL 26, 1906.

IN RE APPLICATION FOR ENROLLMENT, as a citizen of the C[illegible] [illegible]

Marion Scoggins, born on the 2[illegible] day of N[illegible] [illegible]

Name of Father: Col[illegible] C. Sc[illegible], a citizen of the C[illegible] Nation

Name of Mother: Lucy J. Sco[illegible], a citizen of the C[illegible] Nation

Tribal enrollment of father (N[illegible]) Tribal enrollment of mother #2[illegible]

Postoffice: P[illegible] Creek, Indian Ter[illegible],

AFFIDAVIT OF MOTHER.

UNITED STATES OF AMERICA, Indian Territory,
Northern District.

I, Lucy J.Scoggins, on oath state that I am forty three years of age and a citizen by blood, of the Cherokee Nation; that I am the lawful wife of Columbus C. Scoggins, who is a citizen, by adoption of the Cherokee Nation; that a male child was born to me on 2[illegible], day of November, 1903; that said child has been named Marion Scoggins, and was living March 4, 1906.

Lucy J. Scoggins her mark

WITNESSES TO MARK:

[Must be Two Witnesses] George Fook[illegible]
W.L. Jones

Subscribed and sworn to before me this 12th, day of May, 1906.

W.L. Jones
Notary Public.

AFFIDAVIT OF ATTENDING PHYSICIAN OR MID-WIFE.

UNITED STATES OF AMERICA, Indian Territory,
[illegible] District.

I, Martha E.Was[illegible], a mid-wife, on oath state that I attended on Lucy J.S[illegible], wife of Col[illegible] C.S[illegible], on the 2[illegible] day of Nov[illegible], 1903; that there was born to her on said date a male child; that said child was living March 4, 1906, and is said to have been named M[illegible]

Martha E. [illegible]

WITNESSES TO MARK:

[Must be Two Witnesses]

Subscribed and sworn to before me this [illegible] day of May, 190[illegible]

W.L. Jones
Notary Public.

[illegible] ,1[illegible].

Jcc

No. 7914

IN RE

Application for Enrollment of

MINOR CHILD

Act of Congress Approved
April 26, 1906.

Marion Scoggins

as a citizen of

..... Nation.

REB

Approved DEC 6 1906 190...

.....

Commissioner.

DEPARTMENT OF THE INTERIOR
COMMISSIONER TO THE FIVE CIVILIZED TRIBES

FILED

OCT 15 1906

COMMISSIONER

DEPARTMENT OF THE INTERIOR,
Commissioner to the Five Civilized Tribes.

RECEIVED

OCT 3 1906

9985

Inc P-12

BIRTH AFFIDAVIT 199

DEPARTMENT OF THE INTERIOR.

COMMISSIONER TO THE FIVE CIVILIZED TRIBES.

ENROLLMENT OF MINORS. ACT OF CONGRESS, APPROVED APRIL 26, 1906.

IN RE APPLICATION FOR ENROLLMENT, as a citizen of the Cherokee Nation,

of Marion Scoggins [Here insert name of child], born on the 28 day of November 1903

Name of Father: Columbus C. Scoggins a citizen of the United States Nation.

Name of Mother: Lucy J. Scoggins a citizen of the Cherokee Nation.

Tribal enrollment of father..... Tribal enrollment of mother #21990

Postoffice Pryor Creek, I. T.

AFFIDAVIT OF MOTHER.

UNITED STATES OF AMERICA, Indian Territory, }
Northern District. }

I, Lucy J. Scoggins on oath state that I am forty three years of age and a citizen by blood of the Cherokee Nation; that I am the lawful wife of Columbus C. Scoggins, who is a citizen, by ..... of the United States; that a male [Male or Female] child was born to me on 28 day of November 1903; that said child has been named Marion Scoggins and was living March 4, 1906.

her
Lucy J. Scoggins
mark

WITNESSES TO MARK:

[Must be Two Witnesses] }
Jessie Brown

Subscribed and sworn to before me this 1st day of Oct 1906.

L. M. Wath
Notary Public.

AFFIDAVIT OF ATTENDING PHYSICIAN OR MID-WIFE.

UNITED STATES OF AMERICA, Indian Territory, }
District. }

I, ..., a ....., on oath state that I attended on Lucy J. Scoggins wife of Columbus C. Scoggins on the 28 day of November 1903; that there was born to her on said date a male [Male or Female] child; that said child was living March 4, 1906, and is said to have been named .....

Marion Scoggins

his
Martha E Washburn
mark

WITNESSES TO MARK:

[Must be Two witnesses] }

Subscribed and sworn to before me this 3rd day of October 1906

W. L. Jones
Notary Public

MY COMMISSION EXPIRES JANY. 28. 1907.

Muskogee, Indian Territory, May 16, 1904.

Lucy J. Scoggins,

Pryor Creek, Indian Territory.

Dear Madam:

Receipt is hereby acknowledged of application for the enrollment as a citizen of the Cherokee Nation of Marion Scoggins, born November 28, 1903.

Respectfully,

Acting Commissioner.

MMP

Cherokee
E. B. [illegible]

Muskogee, Indian Territory, August 20, 1906.

Columbus C. Goggins,
Pryor Creek, Indian Territory.

Dear Sir:

In connection with the application for the enrollment of your child, Marion Goggins, as a citizen of the Cherokee Nation, you are advised that the signature of the mother by mark is witnessed by the notary before whom the affidavit was executed.

There is enclosed herewith a blank form of birth affidavit which you are requested to have properly executed and return to this office, all signatures by mark to be witnessed by two persons other than the notary before whom the affidavit is executed. This matter should receive your immediate attention.

You are requested to return this letter with the affidavit.

Respectfully,

Commissioner.

Inol.P-18
MKP

Ross Gittins

Application for Enrollment of
MINOR CHILD
Act of Congress Approved
April 26, 1906

Rosa Skinner

as a citizen of

the Cherokee Nation

Approved NOV 5 1906 190

Commissioner.

DEPARTMENT OF THE INTERIOR
COMMISSION TO THE FIVE CIVILIZED TRIBES

FILED

JUN 1 - 1907

DEPARTMENT OF THE INTERIOR.

COMMISSIONER TO THE FIVE CIVILIZED TRIBES

ENROLLMENT OF MINORS ACT OF CONGRESS APPROVED APRIL 26 1906

In the Application for Enrollment as a citizen of the Cherokee Nation of Voss Stewart (Name of Child) born on the 15 day of Jan 1903

Name of father: William N Stewart a citizen of the Cherokee Nation

Name of mother: Sallie K Stewart a citizen of the Cherokee Nation

Tribal enrollment of father by Blood 1918 Tribal enrollment of mother by Blood 619

Postoffice Fort Gibson

AFFIDAVIT OF MOTHER

United States of America, Indian Territory, }
Cherokee District. }

I, Sallie K Stewart on oath state that I am 24 years of age and a citizen by Blood of the Cherokee Nation; that I am the lawful wife of William N Stewart who is a citizen, by Blood of the Cherokee Nation; that a Male (Male or Female) child was born to me on the 15th day of January 1903; that said child has been named Voss Stewart, and was living March 4, 1906.

Sallie K Stewart

SIGNATURE TO MARK

}

Subscribed and sworn to before me this 2nd day of May 1906.

Notary Public.

AFFIDAVIT OF ATTENDING PHYSICIAN OR MID-WIFE.

United States of America, Indian Territory, }
Cherokee District. }

I, Robt L Ordelle a Physician, on oath state that I attended on Sallie K Stewart wife of William N. Stewart on the 15 day of January 1903; that there was born to her on said date a Male (Male or Female) child; that said child was living March 4, 1906, and is said to have been named Voss Stewart

SIGNATURE OF AFFIANT

Witness to Mark

}

Subscribed and sworn to before me this 2nd day of May 1906.

Notary Public

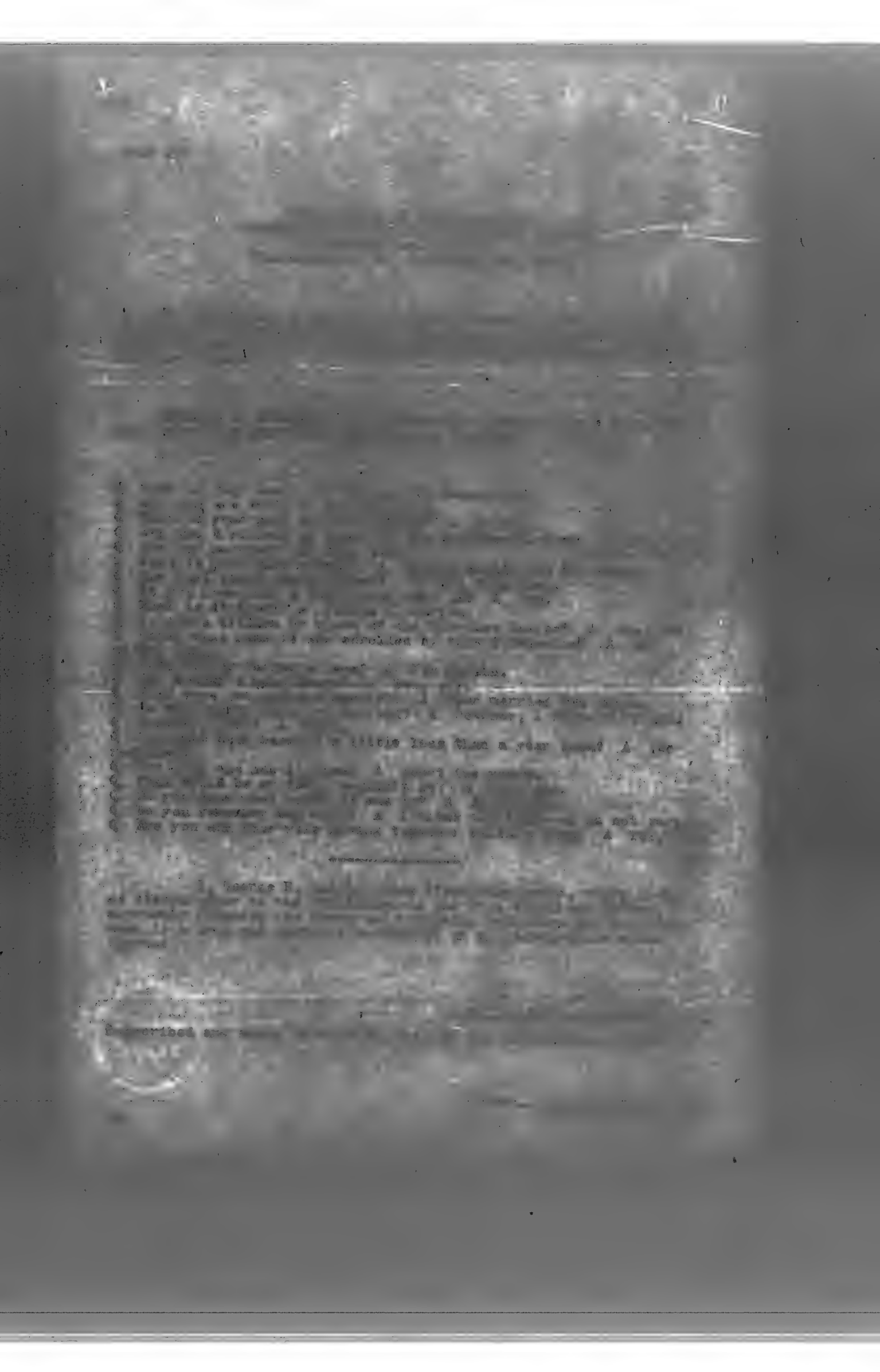

Muskogee, Indian Territory, May 17, 1906.

William M. Stewart,
Grove, Indian Territory.

Dear Sir:

Receipt is hereby acknowledged of application for the enrollment as a citizen of the Cherokee Nation of Ross Stewart, born January 18, 1903.

Respectfully,

Acting Commissioner.

MMP

Cher M 1488

Cher M 1488
Hollie M. Smith

MINOR CHILD

DEPARTMENT OF THE INTERIOR.

COMMISSIONER TO THE FIVE CIVILIZED TRIBES

ACT OF CONGRESS APPROVED APRIL 26 1906

[illegible] of the [illegible] Nation,
[illegible] this 2nd day of Sept 1906
Name of father [illegible] citizen of the Cherokee Nation
Name of mother [illegible] citizen of the Cherokee Nation
[illegible] Tribal enrollment of
[illegible]
Postoffice [illegible]

AFFIDAVIT OF MOTHER

United States of America, Indian Territory,
[illegible] District.

I Josie M Dixon on oath state that I am 21
years of age and a citizen by Marriage of the Cherokee Nation;
that I am the lawful wife of James F. Dixon who is a citizen by
Blood of the Cherokee Nation that a Female child was
born to me on, 2nd day of Sept 1903, that said child has been
named Addie M Dixon, and was living March 4, 1906

[illegible]

Subscribed and sworn to before me this 12th day of Sept 1906.

[illegible]
Notary Public.

AFFIDAVIT OF ATTENDING PHYSICIAN OR MID-WIFE

United States of America, Indian Territory,
[illegible] District.

I Sarah Starr [illegible], on oath state that I
attended Josie M Dixon wife of James F Dixon
on the 2nd day of Sept 1903 at which there was born to her on said
date a Female child; said child was living March 4 1906 and is said to have
been named Addie M Dixon

Jcc

190 NB1488

Ind P-10

IN RE

Application for Enrollment of

MINOR CHILD

Act of Congress Approved
April 26, 1906.

Hallie M. Sixkiller

as a citizen of

Cherokee Nation.

REB

Approved NOV 5 1906 190...

Commissioner.

DEPARTMENT OF THE INTERIOR
COMMISSIONER TO THE FIVE CIVILIZED TRIBES

FILED

SEP 1 1906

Commissioner

9/8/06

BIRTH AFFIDAVIT 199

DEPARTMENT OF THE INTERIOR,

COMMISSIONER TO THE FIVE CIVILIZED TRIBES.

ENROLLMENT OF MINORS. ACT OF CONGRESS, APPROVED APRIL 26, 1906.

IN RE APPLICATION FOR ENROLLMENT, as a citizen of the Cherokee Nation,

of Hallie M. Sixkiller [Here insert name of child], born on the 12 day of September 1903.

Name of Father, James T. Sixkiller a citizen of the Cherokee Nation.

Name of Mother, Rosa M. Sixkiller a citizen of the Cherokee Nation.

Tribal enrollment of father #13397 Tribal enrollment of mother I. W.

Postoffice Grove, I. T.

AFFIDAVIT OF MOTHER.

UNITED STATES OF AMERICA, Indian Territory, }
Northern District, }

I, Rosa M. Sixkiller, on oath state that I am twenty nine years of age and a citizen by intermarriage of the Cherokee Nation; that I am the lawful wife of James T. Sixkiller, who is a citizen, by blood of the Cherokee Nation; that a female [Male or Female] child was born to me on 12 day of September 1903; that said child has been named Hallie M. Sixkiller, and was living March 4, 1906

Rosa M Sixkiller

WITNESSES TO MARK

[Must be Two Witnesses]

Subscribed and sworn to before me this 5th day of September 1906.

A. W. Coppedge
Notary Public

My Commission Expires October 5th, 1907

AFFIDAVIT OF ATTENDING PHYSICIAN OR MID-WIFE.

UNITED STATES OF AMERICA, Indian Territory, }
Northern District, }

I, Sarah Starr, a Mid Wife, on oath state that I attended on Rosa M. Sixkiller wife of James T. Sixkiller on the 12, day of September 1903; that there was born to her on said date a female [Male or Female] child; that said child was living March 4, 1906, and is said to have been named Hallie M. Sixkiller

X Sarah Starr

WITNESSES TO MARK:

[Must be Two witnesses]

Subscribed and sworn to before me this 5th day of September 1906.

A. W. Coppedge
Notary Public

My Commission Expires October 5th, 1907

DEPARTMENT
SION TO
TRIBES

Marriage Certificate —

June 26 1892

Recorded this the 20 day of Oct
1892.

Given under my hand this
the 20 day of Oct 1892.

J. R. Hastings
Clerk U.S. Court

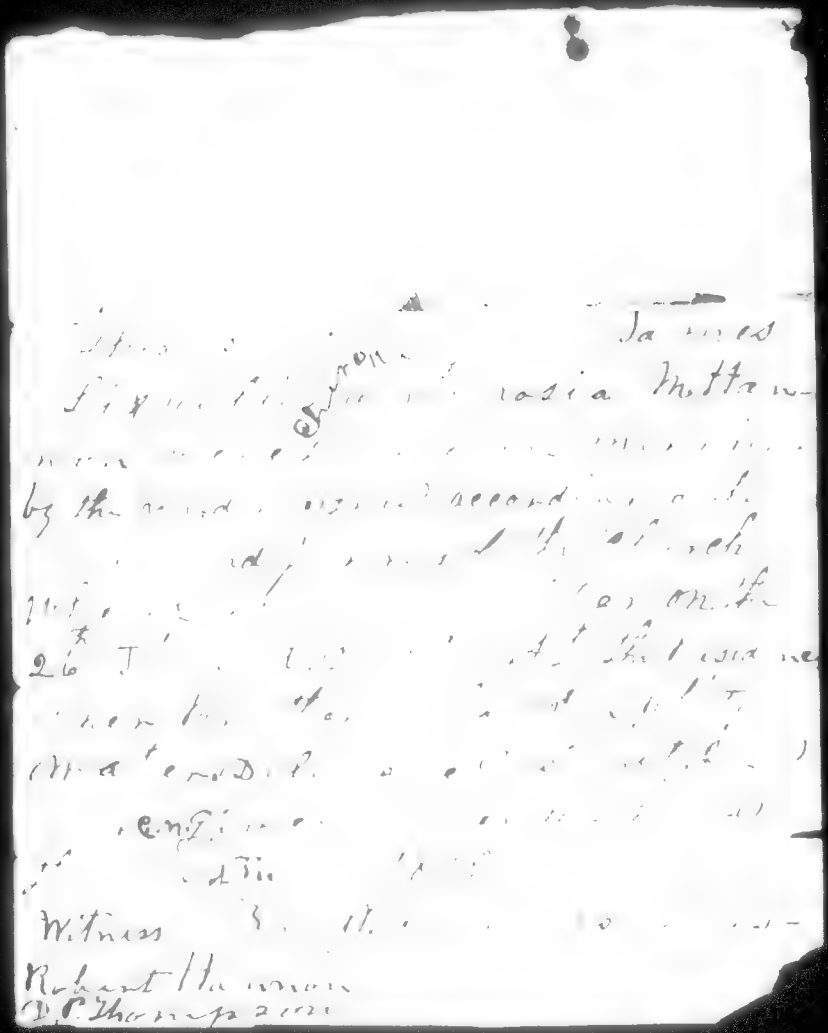

This is to certify that James Six-Killer Cherokee and Rosia M. Hannon were joined in marriage by the undersigned, according to the usages and forms of the church thereof he is a minister on the 26th June A. D. 1892. At the Residence of her Brother in Lawson Whitewater Delaware District Ind Ter. C. N. given under my hand this 26 of June 1892.

Witness

W. M. Thompson M. E.

Robert Hannon
D. P. Thompson

Recorded this the 20 day of oct 1892.

Given under my hand this the 20th day of Oct 1892.

J. R. Hastings

(S E A L)

Clerk Del Dist.

DEPARTMENT OF THE INTERIOR
COMMISSION TO THE FIVE CIVILIZED TRIBES.
F I L E D
NOV 19 1906.
Tams Bixby Acting Chairman.

Muskogee, I. T. May 15, 1907.

I, the undersigned, a Stenographer to the Commission to the Five Civilized Tribes, do hereby certify that the above and foregoing is a true and correct copy of the original offered in evidence in the matter of application for enrollment of Hallie M. Sixkiller as a citizen of the Cherokee Nation.

Subscribed and sworn to before me this 15th day of May, 1907.

NOTARY PUBLIC.

COMMISSION TO THE FIVE CIVILIZED TRIBES

FILED
NOV 8 1902

Cher. 3581----

3581

This testimony was taken with and made a part of the record in the matter of the application for the enrollment of Rona M. Bixhiller as a citizen by intermarriage of the Cherokee Nation, Cherokee straight card field No. 3581.

Wm. Hutchinson, being first duly sworn, states that as stenographer to the Commission to the Five Civilized Tribes he correctly recorded the testimony and proceedings in this case, and that the foregoing is a true and complete transcript of the stenographic notes thereof.

Subscribed and sworn to before me this 28th day of October, 1902.

Notary Public.

[illegible]

[illegible]

SUPPLEMENTAL TESTIMONY in the matter of the application for the enrollment of [illegible] M. [illegible] as a citizen by intermarriage of the Cherokee Nation.

NORA M. [illegible], being first duly sworn, and being examined, testified as follows:

BY COMMISSION: What is your name? A [illegible]
Q How old are you? A About twenty-five, I think, the [illegible] day of June.
Q What is your post office address? A Grove, Indian Territory.
Q Are you a white woman? A Yes sir.
Q Has application been made to this Commission for your enrollment as a citizen by intermarriage of the Cherokee Nation? A Yes sir.
Q What is the name of your husband? A James Thomas [illegible].
Q Is he living? A Yes sir.
Q Is he a Cherokee by blood. A Yes sir.
Q Do you claim your right to enrollment by reason of your marriage to him? A Yes sir.
Q When were you and he married? A In 1891, I believe, or 1892, I got our marriage certificate. It was turned in when they put us on the roll.
Q It was filed with the Commission? A Yes sir.
Q Were you married prior to 1895? You have been married to this woman six years? A Yes sir, we have been married more than that, about ten or eleven years, as well as I can remember.
Q Were you ever married before you married your present husband?
A No sir.
Q Was he ever married before he married you? A No sir.
Q You are his first wife and he is your first husband? A Yes sir.
Q Have you and he lived together continuously since you marriage?
A Yes sir.
Q Were you living together on the 1st day of September, 1902?
A Yes sir.
Q You have never been separated? A No sir.
Q Have you resided in the Cherokee Nation continuously since you and he married? A Yes sir, that is where we made our home, just went to see my mother.
Q What is the longest period of time you have been out since you married? A I don't know just exactly, not very long.
Q Were you out a year? A I think not quite? A I don't remember. I was out on a visit.
Q Out as much as nine months? A I don't believe I was. I don't know just exactly when I went there. I went there before my child was born, to my mother's, and afterwards came back.
Q [illegible] you were out? A Yes sir.
Q When was that? A About four or five years ago, as well as I remember.
Q Where does your mother live? A She has come back, she lives in the Cherokee Nation.
Q Where did she live? A [illegible]
Q [illegible] there? A Yes sir.
Q [illegible] A [illegible]
Q [illegible] A [illegible]
[illegible]
Q [illegible] A [illegible]
[illegible]

8

Chey. 8081——3.

This testimony will be filed with and made a part of the record in the matter of the application for the enrollment of Rosa M. Shoemaker as a citizen by intermarriage of the Cherokee Nation, Cherokee straight land Card No. 8081.

Wm. Hutchinson, being first duly sworn, states that as stenographer to the Commission to the Five Civilized Tribes he correctly recorded the testimony and proceedings in the case, and that the foregoing is a true and complete transcript of the stenographic notes thereof.

Wm Hutchinson

Subscribed and sworn to before me this 28th day of October, 1908.

John Rogers
Notary Public.

Muskogee, Indian Territory, May 17, 1906.

James T. Sixkiller,

Grove, Indian Territory.

Dear Sir:

Receipt is hereby acknowledged of application for the enrollment as a citizen of the Cherokee Nation of Hallie M. Sixkiller, born September 12, 1903.

Respectfully,

Acting Commissioner.

MMP

Cherokee
N. B. 1488

Muskogee, Indian Territory, August 25, 1906.

Rosa M. Sixkiller,

Grove, Indian Territory.

Dear Madam:

In connection with the application for the enrollment of your child, Hallie M. Sixkiller, as a citizen of the Cherokee Nation, you are advised that you have been identified upon the records of this office as a duly enrolled citizen of the Cherokee Nation under the name of Rosa M. Sixkiller. You sign your name to the affidavit as to the birth of said child as Rosie M. Sixkiller.

There is enclosed herewith a blank form of birth affidavit, which you are requested to have properly executed and return to this office, your name to appear throughout the same as Rosa M. Sixkiller. This matter should receive your immediate attention.

You are requested to return this letter with the affidavit.

Respectfully,

Encl.F-13
MKP

Commissioner.

Cher M 1489
Georgia N. Sevens
Deward L. Sevens

Cher M 1489

6600

IN RE

Application for Enrollment of

MINOR CHILD

Act of Congress Approved April 26, 1906

Georgia h Stevens

as a citizen of

Cherokee Nation.

Approved 190

Commissioner.

DEPARTMENT OF THE INTERIOR
COMMISSIONER TO THE FIVE CIVILIZED TRIBES

FILED

JUN 1 - 1906

Commissioner

RECEIVED
MAY 14

BIRTH AFFIDAVIT. 1906

DEPARTMENT OF THE INTERIOR.

COMMISSIONER TO THE FIVE CIVILIZED TRIBES

ENROLLMENT OF MINORS. ACT OF CONGRESS, APPROVED APRIL 26, 1906.

In Re Application for Enrollment, as a citizen of the Cherokee Nation, of Georgia N Sevens (Here insert name of child) born on the 8th day of Dec 1903

Name of father: Joseph Sevens a citizen of the Cherokee Nation.

Name of mother: Etta Sevens a citizen of the Cherokee Nation.

Tribal enrollment of father by Blood Tribal enrollment of mother Intermarriage

Postoffice Grove Ind Ter

AFFIDAVIT OF MOTHER

United States of America, Indian Territory, }
Northern District. }

I, Etta Sevens on oath state that I am 23 years of age and a citizen by Marriage of the Cherokee Nation; that I am the lawful wife of Joseph Sevens who is a citizen, by Blood of the Cherokee Nation; that a Female child was born to me on 8th day of December 1903; that said child has been named Georgia N Sevens, and was living March 4, 1906.

(Male or Female)

Etta Sevens

WITNESSES TO MARK:

[Must be Two Witnesses] }

Subscribed and sworn to before me this 12" day of May 1906.

G S Ransom

Notary Public.

AFFIDAVIT OF ATTENDING PHYSICIAN OR MID-WIFE.

United States of America, Indian Territory, }
Northern District. }

I, Hester Welch a Midwife, on oath state that I attended on Etta Sevens wife of Joseph Sevens on the 8" day of Dec 1903; that there was born to her on [said date] a Female child; that said child was living March 4, 1906; and is said to have been named Georgia N Sevens

(Male or Female)

Hester A Welch
Mark

WITNESSES TO MARK:

[Must be Two Witnesses] }
Joseph McEngland
Sarah England

Subscribed and sworn to before me this 12" day of May 1906.

G S Ransom

Notary Public.

Inc 1-893

199

IN RE

Application for Enrollment of

MINOR CHILD

Act of Congress Approved April 26, 1906.

Georgia N Sam

as a citizen of

the Cherokee Nation.

RETD

Approved NOV 9 1906 199

Commissioner.

DEPARTMENT OF THE INTERIOR
COMMISSIONER TO THE FIVE CIVILIZED TRIBES

FILED

JUL 19 1906

Commissioner

CHEROKEE

RECEIVED

JUL 16

EIGHTH AFFIDAVIT

DEPARTMENT OF THE INTERIOR.

COMMISSIONER TO THE FIVE CIVILIZED TRIBES.

ENROLLMENT OF MINORS. ACT OF CONGRESS, APPROVED APRIL 26, 1906.

IN RE: APPLICATION FOR ENROLLMENT as a citizen of the Cherokee Nation.

Georgia N. Sevens (Name of child) born on the 8 day of December 1903

Name of Father Joseph S. Sevens a citizen of the Cherokee Nation.

Name of Mother Etta Sevens a citizen of the United States xxxxxx Nation

Roll number of father, Roll No. 15803 Tribal enrollment of mother

Post Office Grove, Indian Territory.

AFFIDAVIT OF MOTHER.

UNITED STATES OF AMERICA, Indian Territory,
Fortham District.

I, Etta Sevens on oath state that I am 23 years of age and a citizen, by United States xxxxx of the ; that I am the lawful wife of Joseph S. Sevens, who is a citizen, by blood of the Cherokee Nation; that a female child was born to me on the 8 day of December 1903, that said child has been named Georgia N. Sevens and was living March 4, 1906.

Etta Sevens

WITNESSES TO MARK

Subscribed and sworn to before me this 14th day of July 1906.

S Remsen
Notary Public

AFFIDAVIT OF ATTENDING PHYSICIAN OR MID-WIFE.

UNITED STATES OF AMERICA, Indian Territory,
Fortham District.

I, Hester Birch, Midwife, on oath state that I attended Etta Sevens wife of Joseph S. Sevens on the 8 day of Dec. 1903; that there was born to her on said date a female child; that said child was living March 4, 1906, and is said to have been named

Georgia N. Sevens

WITNESSES TO MARK

Subscribed and sworn to before me this July day of 1906.

S Remsen
Notary Public

1189

199

IN RE

Application for Enrollment of

MINOR CHILD

Act of Congress Approved
April 26, 1906

Deward Stevens

as a citizen of

Eu Chuckie Nation.

Approved 190

Commissioner.

FILED

JUN [illegible] 1906

[illegible] Commissioner.

RECEIVED

MAY [illegible] 1906

BIRTH AFFIDAVIT 190

DEPARTMENT OF THE INTERIOR.

COMMISSIONER TO THE FIVE CIVILIZED TRIBES

ENROLLMENT OF MINORS ACT OF CONGRESS, APPROVED APRIL 26, 1906.

In Re Application for Enrollment, as a citizen of the Cherokee Nation, of Edward L Sevens (Here insert name of child) born on the 6th day of Feb 1906

Name of father: Joseph Sevens a citizen of the Cherokee Nation.

Name of mother: Etta Sevens a citizen of the Cherokee Nation.

Tribal enrollment of father by Blood Tribal enrollment of mother Intermarriage

Postoffice Grove Ind Ter

AFFIDAVIT OF MOTHER

United States of America, Indian Territory,)
Delaware District.)

I, Etta Sevens on oath state that I am 23 years of age and a citizen by Marriage of the Cherokee Nation; that I am the lawful wife of Joseph Sevens who is a citizen, by Blood of the Cherokee Nation; that a Female (Male or Female) child was born to me on 6th day of Feb 1906, that said child has been named Edward L Sevens, and was living March 4, 1906.

WITNESSES TO MARK:

[Must be Two Witnesses]

Subscribed and sworn to before me this 2nd day of May 1906.

Notary Public.

AFFIDAVIT OF ATTENDING PHYSICIAN OR MID-WIFE.

United States of America, Indian Territory,)
Delaware District.)

I, Caroline Lemon a Midwife, on oath state that I attended on Etta Sevens wife of Joseph Sevens on the 6th day of Feb 1906; that there was born to her on said date a Female (Male or Female) child; that said child was living March 4, 1906; and is said to have been named Edward L Sevens

Caroline Lemon

WITNESSES TO MARK:

[Must be Two Witnesses]

Subscribed and sworn to before me this 2nd day of May 1906.

Notary Public.

Dec

199 NB1459

IN RE

Application for Enrollment of

MINOR CHILD

Act of Congress Approved
April 26, 1906.

Leonard L Seven

as a citizen of

The Cherokee Nation.

(R&B

Approved...NOV.9 1906 190..

Commissioner.

DEPARTMENT OF THE INTERIOR
COMMISSIONER TO THE FIVE CIVILIZED TRIBES

FILED

JUL 16 1906

COMMISSIONER

RECEIVED

JUL 16 1906

BIRTH AFFIDAVIT. 199

DEPARTMENT OF THE INTERIOR,

COMMISSIONER TO THE FIVE CIVILIZED TRIBES.

ENROLLMENT OF MINORS. ACT OF CONGRESS, APPROVED APRIL 26, 1906.

IN RE APPLICATION FOR ENROLLMENT, as a citizen of the Cherokee Nation,

of Deward L. Sevens [Here insert name of child], born on the 6 day of Feb. 1906.

Name of Father: Joseph S. Sevens a citizen of the Cherokee Nation.

Name of Mother: Etta Sevens a citizen of the United States ~~XXXXX~~ tion.

Tribal enrollment of father Roll No. 15803 Tribal enrollment of mother

Postoffice Grove, Indian Territory.

AFFIDAVIT OF MOTHER.

UNITED STATES OF AMERICA, Indian Territory, Northern District.

I, Etta Sevens, on oath state that I am 23 years of age and a citizen by intermarriage, of the United States ~~XXXXX~~ tion; that I am the lawful wife of Joseph S. Sevens, who is a citizen, by blood, of the Cherokee Nation; that a ~~Female~~ Male [Male or Female] child was born to me on 6 day of February, 1906, that said child has been named Deward L. Sevens and was living March 4, 1906.

Etta Sevens

WITNESSES TO MARK:

[Must be Two Witnesses]

Subscribed and sworn to before me this 14th day of July, 1906.

G. S. Kennan

Notary Public.

AFFIDAVIT OF ATTENDING PHYSICIAN OR MID-WIFE.

UNITED STATES OF AMERICA, Indian Territory, Northern District.

I, Evilsie Harmon, a midwife, on oath state that I attended on Etta Sevens, wife of Joseph S. Sevens on the 6 day of Feb. 1906; that there was born to her on said date a ~~Female~~ Male [Male or Female] child; that said child was living March 4, 1906, and is said to have been named Deward L. Sevens

Evilsie Harmon

WITNESSES TO MARK:

[Must be Two Witnesses]

Subscribed and sworn to before me this 14th day of July, 1906.

G. S. Kennan

Notary Public.

TMB 1489

DEPARTMENT OF THE INTERIOR
[redacted]

FILED
AUG 29 1906

THIS CERTIFICATE THAT

Joseph D Bevens of
Grove State of Indian Ter.
and Etta Swinford of
Grove State of Indian Ter.

WERE UNITED IN

Holy Matrimony

At Southwest City, Mo. on the Eighteenth
day of February A.D. 1908, by authority
of a License bearing date the Fourteenth
day of February A.D. 1908, and issued
by the Recorder of Deeds of McDonald County,
Missouri.

Witness my signature,

A. E. Faust

Pastor of C.P. Church

[redacted]

Witnesses

M. Ewa Faust

NO. 617 A. CLASS S.

Cut this off and give to Parties married.

Muskogee, Indian Territory, May 17, 1906.

Joseph Stevens,
Grove, Indian Territory.

Dear Sir:

Receipt is hereby acknowledged of applications for the enrollment as citizens of the Cherokee Nation of George W. Stevens, born December 8, 1903, and Howard L. Stevens, born February 6, 1906.

Respectfully,

Acting Commissioner.

MMP

Cherokee I.T.1685.

Muskogee, Indian Territory, June 6, 1896.

Joseph E. Sevens,
Grove, Indian Territory.

Dear Sir:

In connection with the application for the enrollment of your children, Georgia E. and Howard Sevens, as citizens of the Cherokee Nation, you are advised that you have been identified upon the records of this office as a duly enrolled citizen of the Cherokee Nation under the name of Joseph E. Sevens. Your name appears throughout the affidavits to birth of said children as Joseph Sevens.

There are enclosed herewith two blank forms of birth affidavits which you are requested to have properly executed and return to this office, your name to appear throughout the same as Joseph E. Sevens. This matter should receive your immediate attention.

You are requested to return this letter with the affidavits.

Respectfully,

W.A.

Encl. 4-68.

Commissioner.

Cherokee
I. T. 1420

Muskogee, Indian Territory, August 28, 1906.

Joseph S. Stevens,
Stevens, Indian Territory.

Dear Sir:

In connection with the application for the enrollment of your children, Virginia E. and Stewart L. Stevens, as citizens of the Cherokee Nation, you are directed to forward to this office, by return mail, either the original or a certified copy of the marriage license and certificate of yourself and said children's mother.

You are requested to return this letter with your reply.

Respectfully,

Commissioner.

MCP

Cher 11 1470

Felix P Bird

Florence H Bird

Cher 11

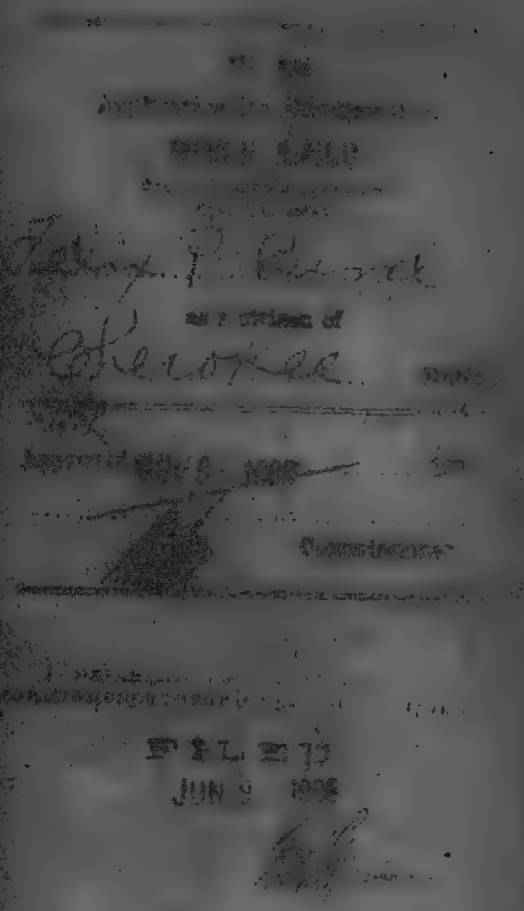

COMMISSIONER TO THE FIVE CIVILIZED TRIBES.

ENROLLMENT OF MINORS, AS OF DECEMBER 1ST, 1902, AT THE OFFICE AT TAHLEQUAH, I.T.

IN RE APPLICATION FOR ENROLLMENT, as a citizen of the Cherokee Nation,
Felix P Bird (Enrollment Number of Applicant) born on the 23 day of June 1903
Name of Father: Daniel Bird a citizen of the Cherokee Nation,
Name of Mother Nancy Bird a citizen of the Cherokee Nation,
Tribal enrollment of father Cherokee Tribal enrollment of mother Cherokee,
17989 Postoffice Tahlequah I.T.

AFFIDAVIT OF MOTHER.

UNITED STATES OF AMERICA, Indian Territory,
Northern District.

I, Nancy Bird on oath state that I am 29 years of age and a citizen by Blood of the Cherokee Nation; that I am the lawful wife of Daniel Bird, who is a citizen, by blood of the Cherokee Nation; that a Male (Male or Female) child was born to me on 23rd day of June 1903; that said child has been named Felix P. Bird and was living March 4, 1906.

Nancy Bird

WITNESSES TO MARK:

(Must be Two Witnesses)

Subscribed and sworn to before me this 24th day of May, 1906.

G. F. Bailey
Notary Public.

AFFIDAVIT OF ATTENDING PHYSICIAN OR MID-WIFE.

UNITED STATES OF AMERICA, Indian Territory,
Northern District.

I, Annie Tahquiette, a midwife, on oath state that I attended on Nancy Bird wife of Daniel Bird on the 23 day of June 1903; that there was born to her on said date a Male (Male or Female) child; that said child was living March 4, 1906, and is said to have been named Felix P Bird

Annie Tahquiette

WITNESSES TO MARK:

(Must be Two Witnesses)

Subscribed and sworn to before me this ... day of ...

DEPARTMENT OF THE INTERIOR

COMMISSIONER TO THE FIVE CIVILIZED TRIBES.

ENROLLMENT OF MINORS. ACT OF CONGRESS OF [illegible]

APPLICATION FOR ENROLLMENT OF

Florence H. Bird 29 Jan 1906

Samuel Bird Cherokee

Laney Bird Cherokee Nation

Cherokee

3990

AFFIDAVIT OF MOTHER.

Northern

Laney Bird 27

Blood Cherokee

Samuel Bird

Blood Cherokee Nation but Female

29th Jan— 1906 that said child

Florence H. Bird

was born March 4 1906

Nancy Bird

24th May

U.S. Reese

Notary Public

AFFIDAVIT OF ATTENDING PHYSICIAN OR MIDWIFE

Northern

Anne Tahquiette midwife

Laney Bird Samuel Bird

29 Jan 1906 Female

Florence H. Bird

24th May

Cherokee.
N. B. 1490

Muskogee, Indian Territory, June 1, 1906.

Nancy Bird,

Tahlequah, Indian Territory.

Dear Madam:-

Receipt is hereby acknowledged of applications for the enrollment as citizens of the Cherokee Nation of Felix P. Bird, born June 23, 1903, and Florence H. Bird, born January 29, 1906.

Respectfully,

Commissioner.

LMC

Cher M 1991
Many Tehee

Cher M 1991

1191

199

IN RE

Application for Enrollment of

MINOR CHILD

Act of Congress Approved
April 26, 1906

M Mary Three

as a citizen of

Cherokee Nation

Approved JAN 1907 190

Commissioner.

FILED
JUN 1906

RECEIVED
MAY 14 1906

BIRTH AFFIDAVIT

DEPARTMENT OF THE INTERIOR

COMMISSIONER TO THE FIVE CIVILIZED TRIBES

ENROLLMENT OF MINORS. ACT OF CONGRESS, APPROVED APRIL 26, 1906

IN RE APPLICATION FOR ENROLLMENT, as a citizen of the Cherokee Nation,
Mary Tehee
of the case name of child
Enrolled the 11 day of August 1903
Name of Father Charles Tehee a citizen of the Cherokee Nation.
Name of Mother Lizzie Tehee a citizen of the Cherokee Nation.
Name of Grandfather (Father) Cherokee Tehee Tribal enrollment of mother Cherokee 1600
Name of Grandmother Tahlequah C.T.

AFFIDAVIT OF MOTHER

UNITED STATES OF AMERICA, Indian Territory,
Northern District
I Lizzie Tehee, on oath state that I am 28
years of age and a citizen by blood of the Cherokee Nation,
that I am the lawful wife of Charles Tehee, who is a citizen, by
blood of the Cherokee Nation, that a Female child was
born to me on 11 day of August 1903, that said child has been named
Mary Tehee, and was living March 4, 1906

Lizzie Tehee

WITNESSES TO MARK

[Must be two Witnesses]

Subscribed and sworn to before me this 12th day of May 1906.

D. D. Bayless
Notary Public

[illegible] 1907

AFFIDAVIT OF ATTENDING PHYSICIAN OR MID-WIFE

UNITED STATES OF AMERICA, Indian Territory,
Northern District
I J. W. Upton, a Physician, on oath state that I
attended Lizzie Tehee, wife of Charles Tehee,
on the 11 day of August 1903, that there was born to her on said date a Female
[Male or Female]
child, which said child has been named Mary Tehee

J. W. Upton M.D.

WITNESSES TO MARK

[Must be two Witnesses]

Subscribed and sworn to before me this 12th day of May 1906.

D. D. Bayless
Notary Public

Muskogee, Indian Territory, May 16, 1906.

Charles Tehee,

Tahlequah, Indian Territory.

Dear Sir:

Receipt is hereby acknowledged of application for the enrollment as a citizen of the Cherokee Nation of Mary Tehee, born August 11, 1903.

Respectfully,

Acting Commissioner.

MKP

Cher Mimi

Annie Toney

Lucy Toney

199

IN RE

Application for Enrollment of

MINOR CHILD

Act of Congress Approved
April 26, 1906.

Minnie Toney

as a citizen of

Cherokee Nation.

Approved..... 190...

Commissioner.

FILED

JUN [illegible] 1906

RE

MAY 14 1906

BIRTH AFFIDAVIT

DEPARTMENT OF THE INTERIOR.

COMMISSIONER TO THE FIVE CIVILIZED TRIBES.

ENROLLMENT OF MINORS. ACT OF CONGRESS, APPROVED APRIL 26, 1906.

IN RE. APPLICATION FOR ENROLLMENT, as a citizen of the Cherokee Nation,
of Annie Toney, (Give correct name of child) born on the 20 day of March, 1904
Name of Father Lee Toney a citizen of the Cherokee Nation.
Name of Mother Malinda Toney a citizen of the Cherokee Nation.
Tribal enrollment of father Cherokee by blood Tribal enrollment of mother Cherokee by blood
Postoffice Va Metts Folks I.T.

AFFIDAVIT OF MOTHER.

UNITED STATES OF AMERICA, Indian Territory, } Must be
District. }

I, Malinda Toney, on oath state that I am 28
years of age and a citizen by Blood of the Cherokee Nation;
that I am the lawful wife of Lee Toney, who is a citizen, by
Blood, of the Cherokee Nation; that a Female child was
(Male or Female)
born to me on 20 day of March, 1904 that said child has been named
Annie Toney, and was living March 4, 1906.

Malinda Toney

WITNESSES TO MARK

[Must be Two Witnesses]

Subscribed and sworn to before me this 17 day of May 1906.

J C Buchanan
Notary Public.

AFFIDAVIT OF ATTENDING PHYSICIAN OR MID-WIFE.

UNITED STATES OF AMERICA, Indian Territory, } Must be
District. }

I, Sallie Muskrat, a Midwife, on oath state that I
attended on Malinda Toney, wife of Lee Toney
on the 20 day of March, 1904; that there was born to her on said date a Female child, that said child was living March 4, 1906, and is said to have been named
(Male or Female)
Annie Toney

Sallie her X mark Muskrat

WITNESSES TO MARK

[Must be Two Witnesses] Emily Wilkerson Mott
J. J. McLain.

Subscribed and sworn to before me this 17 day of May 1906

J C Buchanan
Notary Public.

1492

199

IN RE

Application for Enrollment of

MINOR CHILD

Act of Congress Approved
April 26, 1906.

Lucy Toney

as a citizen of

Cherokee Nation.

RECD

Approved ..... 190...

.....

Commissioner.

FILED

JUN

RE

MAY 14 1906

BIRTH AFFIDAVIT

DEPARTMENT OF THE INTERIOR,

COMMISSIONER TO THE FIVE CIVILIZED TRIBES.

ENROLLMENT OF MINORS—ACT OF CONGRESS, APPROVED APRIL 26, 1906.

IN RE APPLICATION FOR ENROLLMENT, as a citizen of the Cherokee Nation,

of Lucy Toney, born on the 29 day of Jan 1906
(Here insert name of child)

Name of Father Lee Toney a citizen of the Cherokee Nation.

Name of Mother Malinda Toney a citizen of the Cherokee Nation.

Tribal enrollment of father Cherokee by blood Tribal enrollment of mother Cherokee by blood

Postoffice Webbers Falls I.T.

AFFIDAVIT OF MOTHER.

UNITED STATES OF AMERICA, Indian Territory,
West District.

I, Malinda Toney, on oath state that I am 28 years of age and a citizen by Blood of the Cherokee Nation; that I am the lawful wife of Lee Toney, who is a citizen, by Blood of the Cherokee Nation; that a Female child was born to me on 29 day of Jan, 1906, that said child has been named Lucy Toney, and was living March 4, 1906.

Malinda Toney

WITNESSES TO MARK.

[Must be Two Witnesses]

Subscribed and sworn to before me this 17 day of May 1906

J C Zuneman
Notary Public.

AFFIDAVIT OF ATTENDING PHYSICIAN OR MID-WIFE.

UNITED STATES OF AMERICA, Indian Territory,
West District.

I, Sallie Muskrat a Midwife (state whether M. D. or mid-wife), attended on Malinda Toney, wife of Lee Toney, on the 29 day of Jan, 1906, that there was born to her on said date a Female (Male or Female) child, that said child was living March 4, 1906, and is said to have been named Lucy Toney

Sallie her X Muskrat
mark

WITNESSES TO MARK:

[Must be Two Witnesses]

Edley Wilkerson
J. J. McClain

Subscribed and sworn to before me this 17 day of May

J C Zuneman
Notary Public.

FILED
SEC
COMMISSION

CERTIFICATE OF RECORD.

United States of America,)
INDIAN TERRITORY,) ss
Western District)

I, ROBERT P HARRISON, Clerk of the United States Court in the Western District, Indian Territory, do hereby certify that the instrument hereto attached was filed for record in my office the 14 day of May 1903, at M, and duly recorded in Book C, Marriage Record, Page 343

343

WITNESS my hand and seal of said Court at Muskogee, in said Territory this 14 day of May, A D 1903

Clerk.

By L Parham Deputy

FILED
SEP 11 1906
COMMISSIONER

MARRIAGE LICENSE.

United States of America,
INDIAN TERRITORY,
Western District } ss. No. 835

To Any Person Authorized by Law to Solemnize Marriage---Greeting:

You are Hereby Commanded to Solemnize the Rite and Publish the Banns of Matrimony between Mr Levi Tony of Wibbers Falls in the Indian Territory, aged 21 years, and Lena Murat of Webbers Falls, in the Indian Territory, aged 32 years, according to law, and do you officially sign and return this License to the parties therein named.

WITNESS my hand and official seal at Muskogee, Indian Territory, this 21st day of April A. D. 1903.

R. P. Harrison
Clerk of the U. S. Court.

By R. Z. Moffit
Deputy.

CERTIFICATE OF MARRIAGE.

United States of America,
INDIAN TERRITORY,
Western District } ss.

I, C. C. Hill, a Minister of the Gospel, DO HEREBY CERTIFY, that on the 10 day of May A. D. 1903, did duly and according to law as commanded in the foregoing License, solemnize the Rite and Publish the Banns of Matrimony between the parties therein named.

WITNESS my hand this 10 day of May A. D. 1903.

My credentials are recorded in the office of the Clerk of the United States Court, Indian Territory, Western District, Book D page 98

C. C. Hill
A Minister of the Gospel

NOTE: This License, with Certificate of Marriage, must be returned to the office of the Clerk of the United States Court in the Western District, Indian Territory, from whence it was issued, within sixty days from date of issue; and the party to whom the License was issued will be liable in the amount of One Hundred Dollars ($100).

PHOENIX PR'NT. MUSKOGEE

Indian Territory
Muskogee Dist.

Muskogee Okla
Sept 17th 1906

James Bigby, Com.,
Muskogee Okla.

Sir - I am the same and identical person as surnamed Malinda Muskrat and named in Marriage License and Certificate Lena Muskrat and the same Lena Tony named in said License now Lena Muskrat, is the identical person named on said Abandon Rolls as Lena Tony

Witness my hand & seal this 17th day of Sept. 1906

Malinda Tony

Subscribed and sworn to before me this 17th day of Sept. 1906

J. L. Kinkaid
Notary Public

Muskogee, Indian Territory, May 16, 1906.

Lee Toney,

Webbers Falls, Indian Territory.

Dear Sir:

Receipt is hereby acknowledged of applications for the enrollment as citizens of the Cherokee Nation of Annie Toney, born March 20, 1904, and Lucy Toney, born January 27, 1906.

Respectfully,

Acting Commissioner.

MMP

Cherokee N.B.1492.

COMMISSIONER TO THE FIVE CIVILIZED TRIBES.

Muskogee, Indian Territory, June 5, 1906.

Lee Toney,

Webbers Falls, Indian Territory.

Dear Sir:

In connection with the application for the enrollment of your children, Annie and Lucy Toney, as citizens of the Cherokee Nation, you are directed to forward to this office by return mail, either the original or a certified copy of the marriage license and certificate of yourself and said children's mother.

You are requested to return this letter with your reply.

Respectfully,

M.A.

Commissioner.

Cherokee N.B.1492

Muskogee, Indian Territory, September 12, 1906

Lee Toney,

Webbers Falls, Indian Territory.

Dear Sir:

In connection with the application for the enrollment of your children, Annie and Lucy Toney, as citizens of the Cherokee Nation, you are advised that you have been identified upon the records of this office as a duly enrolled citizen of the Cherokee Nation under the name of Lee Toney. You are also advised that the mother of said child has been identified upon the records of this office as a duly enrolled citizen of the Cherokee Nation under the name of Malinda Muskrat.

You are further advised that this office is in receipt of a marriage license and certificate showing the marriage on April 21, 1903, of Levi Toney and Lena Muskrat. If you (or your wife) are identical with the persons mentioned in this marriage license and certificate as Levi Toney and Lena Muskrat, you are requested to execute, before a notary

public, an affidavit to that effect and forward same to this office at the earliest practicable date.

You are requested to return this letter with your reply.

Respectfully,

Commissioner.

MMP

IN RE

Application for Enrollment of

MINOR CHILD

Act of Congress Approved
April 26, 1906

William [illegible]
minor as a citizen of
[illegible] Nation.

Approved [illegible] 190

Commissioner.

FILED

[illegible]

MAY 11 1906

BIRTH AFFIDAVIT. 199

DEPARTMENT OF THE INTERIOR,

COMMISSIONER TO THE FIVE CIVILIZED TRIBES.

ENROLLMENT OF MINORS. ACT OF CONGRESS, APPROVED APRIL 26, 1906.

IN RE APPLICATION FOR ENROLLMENT, as a citizen of the Cherokee Nation,

of Minnie P. Tiley, born on the 19 day of Oct 1902.
[Here insert name of child]

Name of Father William A Tiley a citizen of the Cherokee Nation.

Name of Mother Ollie C. Tiley a citizen of the Cherokee Nation.

Tribal enrollment of father Cherokee 11784 Tribal enrollment of mother Cherokee

Postoffice Blue Jacket I.T.

AFFIDAVIT OF MOTHER.

UNITED STATES OF AMERICA, Indian Territory,
Northern District.

I, Ollie C Tiley, on oath state that I am 35
years of age and a citizen by adoption, of the Cherokee Nation;
that I am the lawful wife of William A Tiley, who is a citizen, by
Blood, of the Cherokee Nation; that a Female child was
[Male or Female]
born to me on 19th day of Oct, 1902; that said child has been named
Minnie P. Tiley, and was living March 4, 1906.

Ollie C Tiley

WITNESSES TO MARK:

[Must be Two Witnesses]

Subscribed and sworn to before me this 12th day of May 1906.

N M Mellen
Notary Public.

Comm Exp Dec 9/06

AFFIDAVIT OF ATTENDING PHYSICIAN OR MID-WIFE.

UNITED STATES OF AMERICA, Indian Territory,
Northern District.

I, Geo R Smith, a Physician, on oath state that I
attended on Ollie C. Tiley, wife of Wm A Tiley
on the 19 day of Oct, 1902; that there was born to her on said date a Female
[Male or Female]
child, that said child was living March 4, 1906, and is said to have been named Minnie P. Tiley

Geo R Smith M.D.

WITNESSES TO MARK

[Must be Two witnesses]

Subscribed and sworn to before me this 12 day of May 1906

N M Mellen
Notary Public.

Comm Exp Dec 9/06

JCC

1493

1906

IN RE

Application for Enrollment of

MINOR CHILD

Act of Congress Approved April 26, 1906.

Edward S. Tiley

as a citizen of

Cherokee Nation.

Approved DEC 6 1906 190...

Commissioner.

FILED

JUN 1 - 1906

COMMISSIONER

RECEIVED

MAY 14 1906

BIRTH AFFIDAVIT. 199

DEPARTMENT OF THE INTERIOR,

COMMISSIONER TO THE FIVE CIVILIZED TRIBES.

ENROLLMENT OF MINORS. ACT OF CONGRESS, APPROVED APRIL 26, 1906.

IN RE APPLICATION FOR ENROLLMENT, as a citizen of the Cherokee Nation,

of Edward A Tiley [Must insert name of child] born on the 2nd day of May 1904

Name of Father William A Tiley a citizen of the Cherokee Nation.

Name of Mother Ellie O Tiley a citizen of the Cherokee Nation.

Tribal enrollment of father Cherokee 11724 Tribal enrollment of mother Cherokee

Postoffice Bluejacket

AFFIDAVIT OF MOTHER.

UNITED STATES OF AMERICA, Indian Territory,
Northern District.

I, Ellie C Tiley on oath state that I am 35 years of age and a citizen by Adoption of the Cherokee Nation; that I am the lawful wife of William A Tiley who is a citizen, by Blood of the Cherokee Nation; that a Male [Male or Female] child was born to me on 2nd day of May 1904, that said child has been named Edward A Tiley and was living March 4, 1906.

Ellie C Tiley

WITNESSES TO MARK:

[Must be Two Witnesses]

Subscribed and sworn to before me this 12th day of May 1906.

M M Miller
Notary Public.

Comm Exp Dec 9/06

AFFIDAVIT OF ATTENDING PHYSICIAN OR MID-WIFE.

UNITED STATES OF AMERICA, Indian Territory,
Northern District.

I, T L Robinson a Physician on oath state that I attended on Ollie O Tiley wife of William A Tiley on the 2 day of May 1904, that there was born to her on said date a ~~Female~~ Male [Male or Female] child; that said child was living March 4, 1906, and is said to have been named Edward A Tiley

Mate T L Robinson M D

WITNESSES TO MARK:

[Must be Two Witnesses]

Subscribed and sworn to before me this 12th day of May 1906

M M Miller
Notary Public.

Comm Exp Dec 9, 06

DEPARTMENT OF THE INTERIOR
COMMISSIONER TO THE FIVE CIVILIZED TRIBES

FILED
OCT 15 1906

COMMISSIONER

Marriage Certificate

Ind Ter Cher Nation [illegible] Delaware District

This certifies

That William [illegible] Foley of Delaware [illegible]

Cherokee Nation Indian Territory and

Miss Ollie Clara Parker of the state [illegible]

[illegible] and county of Benton

of Legal age were united in office

in the above named District and

Nation by me [illegible] together in

Holy Matrimony

on the 10th day of January [illegible]

in presence of | In testimony

[illegible] | whereof I witness my

E. E. Ward | hand and seal of office

[illegible] | [illegible] Ward

[illegible]

I hereby certify that the above [illegible]

is a true and correct copy of marriage

License on file in this office

[illegible]

Clerk Del. Dist

C. N.

Marriage Certificate

Ind. Ter. Okla. Nation — Chickasaw District

This Certifies

That William A. Bell, Citizen of Delaware District Okla. Nation and the Indian Territory, and Phillip Ollie Olena, Citizen of the State of Arkansas and County of Benton, of Legal age &c. &c. were at my Office in the above named district & Nation by me joined together in

Holy Matrimony.

On the 19th day of January A.D. 1891

In presence of

A. B. [illegible]

E. E. "

M. "

In Testimony whereof I
witness my hand and
Seal of Office J. L. Wood
Deputy Clk. &c.

Muskogee, Indian Territory, May 16, 1906.

William A. Tiley,

Bluejacket, Indian Territory.

Dear Sir:

Receipt is hereby acknowledged of applications for the enrollment as citizens of the Cherokee Nation of Minnie P. Tiley, born October 19, 1902, and Edward S. Tiley, born May 8, 1904.

Respectfully,

Acting Commissioner.

MKP

Cherokee E. B.
1498

Muskogee, Indian Territory, September 26, 1906.

William A. Tiley,
Bluejacket, Indian Territory.

Dear Sir:

In connection with the application for the enrollment of your children, Minnie P. and Edward S. Tiley, as citizens of the Cherokee Nation, you are directed to forward to this office, by return mail, either the original or a certified copy of the marriage license and certificate of yourself and said children's mother.

You are requested to return this letter with your reply.

Respectfully,

Commissioner.

MMP

Cher M 1494
Dollie Tarepen
Ollie Tarepen

Cher M 1494

1494 7869

199

IN RE

Application for Enrollment of

MINOR CHILD

Act of Congress Approved
April 26, 1906

M Dollie Tarpion

as a citizen of

Cherokee Nation

Approved ..... 190..

.....

Commissioner.

COMMISSIONER TO THE FIVE CIVILIZED TRIBES

FILED

JUN 1 - 1906

COMMISSIONER.

RECEIVED

MAY 14 1906

BIRTH AFFIDAVIT. 199

DEPARTMENT OF THE INTERIOR

COMMISSIONER TO THE FIVE CIVILIZED TRIBES

ENROLLMENT OF MINORS. ACT OF CONGRESS, APPROVED APRIL 26, 1906

IN RE APPLICATION FOR ENROLLMENT, as a citizen of the Cherokee Nation,
of Dollie Tarpion, born on the 5 day of May 1904
(Give full name of child)

Name of Father: Jesse Tarpion a citizen of the Cherokee Nation.

Name of Mother: Ellen Tarpion a citizen of the Cherokee Nation.

Tribal enrollment of father Cherokee Tribal enrollment of mother adoption

Postoffice Tahlequah I.T.

AFFIDAVIT OF MOTHER

UNITED STATES OF AMERICA, Indian Territory,
Northern District.

I, Ellen Tarpion on oath state that I am 27 years of age and a citizen by adoption of the Cherokee Nation; that I am the lawful wife of Jesse Tarpion, who is a citizen, by blood, of the Cherokee Nation; that a Female child was born to me on Fifth day of May, 1904, that said child has been named Dollie Tarpion, and was living March 4, 1906.
[Male or Female]

Ellen Tarpion

WITNESSES TO MARK:

[Must be two Witnesses]

Subscribed and sworn to before me this 12th day of May 1906.

O. D. Bayless
Notary Public.

Commission Expires SEP 20 1907

AFFIDAVIT OF ATTENDING PHYSICIAN OR MID-WIFE

UNITED STATES OF AMERICA, Indian Territory,
Northern District.

I, Rachel Buckhaun, Midwife, on oath state that I attended on Ellen Tarpion, wife of Jesse Tarpion on the Fifth day of May, 1904, that there was born to her on said date a Female child; that said child was living March 4, 1906, and is said to have been named Dollie Tarpion
[Male or Female]

her
Rachel Z Buckhaun
mark

WITNESSES TO MARK:

H. H. Brown
Edward Wood

[Must be two Witnesses]

Subscribed and sworn to before me this 12th day of May, 1906.

O. D. Bayless
Notary Public.

Commission Expires SEP 20 1907

1194

199

IN RE

Application for Enrollment of

MINOR CHILD

Act of Congress Approved
April 26, 1906

M. Ollie Tarpin

as a citizen of

Cherokee Nation

Approved 190

Commissioner.

FILED

JUN 1 - 1906

RECEIVED

MAY 14 1906

BIRTH AFFIDAVIT

DEPARTMENT OF THE INTERIOR

COMMISSIONER TO THE FIVE CIVILIZED TRIBES

ENROLLMENT OF MINORS. ACT OF CONGRESS, APPROVED APRIL 26, 1905

IN RE APPLICATION FOR ENROLLMENT, as a citizen of the Cherokee Nation,
of Ollie Tarpion, born on the 5 day of May, 1904
Name of father: Jesse Tarpion, a citizen of the Cherokee Nation
Name of mother: Ellen Tarpion, a citizen of the Cherokee Nation
Tribal enrollment of father ... Tribal enrollment of mother adoption
Postoffice Pahlequah I.T.

AFFIDAVIT OF MOTHER

UNITED STATES OF AMERICA, Indian Territory,
Northern District.

I, Ellen Tarpion, on oath state that I am 27 years of age and a citizen by adoption of the Cherokee Nation; that I am the lawful wife of Jesse Tarpion, who is a citizen, by blood of the Cherokee Nation, that a Female (Male or Female) child was born to me on 5 day of May, 1904; that said child has been named Ollie Tarpion, and was living March 4, 1906.

Ellen Tarpion

WITNESSES TO MARK:

(Must be two Witnesses)

Subscribed and sworn to before me this 12th day of May, 1906

D. S. Boyles
Notary Public.

AFFIDAVIT OF ATTENDING PHYSICIAN OR MID-WIFE

UNITED STATES OF AMERICA, Indian Territory,
Northern District.

I, Rachel Buckhorn, a midwife, on oath state that I attended on Ellen Tarpion, wife of Jesse Tarpion on the 5 day of May, 1904; that there was born to her on said date a Female (Male or Female) child, that said child was living March 4, 1906, and is said to have been named Ollie Tarpion
these are twins

her
Rachel X Buckhorn
mark

WITNESSES TO MARK:

(Must be two Witnesses)
H H Green
Marion Wood

Subscribed and sworn to before me this ... day of May, 1906

D. S. Boyles
Notary Public.

199 NB 1494

IN RE

Application for Enrollment of

MINOR CHILD

Act of Congress Approved
April 26, 1906.

Dollie Terpin

as a citizen of

Cherokee Nation.

Approved..... 190...

.....
Commissioner.

.....
COMMISSIONER TO THE FIVE CIVILIZED TRIBES.

FILED

July 29 1906

COMMISSIONER

BIRTH AFFIDAVIT. 199

DEPARTMENT OF THE INTERIOR,

COMMISSIONER TO THE FIVE CIVILIZED TRIBES.

ENROLLMENT OF MINORS. ACT OF CONGRESS, APPROVED APRIL 26, 1906.

IN RE APPLICATION FOR ENROLLMENT as a citizen of the Cherokee Nation,

of Dollie Tarepen (Here insert name of child) born on the 5 day of May 1904

Name of Father Jesse Tarepen a citizen of the Cherokee Nation.

Name of Mother Ellen Tarepen a citizen of the United States Nation

Tribal enrollment of father Roll #18466 Tribal enrollment of mother.

Postoffice Tahlequah, Ind. Ter.

AFFIDAVIT OF MOTHER.

UNITED STATES OF AMERICA, Indian Territory,

Northern District.

I, Ellen Tarepen, on oath state that I am 27 years of age and a citizen by blood of the United States Nation; that I am the lawful wife of Jesse Tarepen, who is a citizen, by blood, of the Cherokee Nation; that a female [Male or Female] child was born to me on 5 day of May 1904; that said child has been named Dollie Tarepen and was living March 4, 1906

Ellen Tarepen.

WITNESSES TO MARK:

[Must be Two Witnesses]

Subscribed and sworn to before me this 29 day of March 1906.

D. A. Bagley

Notary Public

COMMISSION EXPIRES Jan 1907

AFFIDAVIT OF ATTENDING PHYSICIAN OR MID-WIFE.

UNITED STATES OF AMERICA, Indian Territory,

Northern District.

I, Rachel Buckham, a mid-wife, on oath state that I attended on Ellen Tarepen, wife of Jesse Tarepen, on the 5 day of May 1904; that there was born to her on said date a female [Male or Female] child that said child was living March 4, 1906, and is said to have been named

Dollie Tarepen

her
Rachel + Buckham
mark

WITNESSES TO MARK

[Must be Two Witnesses]

Subscribed and sworn to before me this 16 day of April 1906

D. A. Bagley

Notary Public

Indian Territory)
Northern Judicial District)ss

Personally apeared before me Ellen Tarepey, who on oath states that she was present in Tahlequah on this date and resigned the attached affidavit correcting t spelling of her name and t at said affidavit is true.

Subscribed to and sworn to before me this 28th day f July 1906.

Notary Public.

My commission expires May 13,1910

Inc A-64

No. NB1494

IN RE

Application for Enrollment of

MINOR CHILD

Act of Congress Approved April 26, 1906.

Ollie Terapin

as a citizen of

Cherokee Nation.

Approved..... 190...

.....

Commissioner.

DEPARTMENT OF THE INTERIOR
COMMISSIONER TO THE FIVE CIVILIZED TRIBES.

FILED

July 19 1906

Commissioner.

BIRTH AFFIDAVIT. 199

DEPARTMENT OF THE INTERIOR,

COMMISSIONER TO THE FIVE CIVILIZED TRIBES.

ENROLLMENT OF MINORS. ACT OF CONGRESS, APPROVED APRIL 26, 1906.

IN RE APPLICATION FOR ENROLLMENT, as a citizen of the Cherokee Nation,

of Ollie Tarepen [Here insert name of child], born on the 5 day of May 1904.

Name of Father: Jesse Tarepen a citizen of the Cherokee Nation.

Name of Mother: Ellen Tarepen a citizen of the United States ~~xxxx~~.

Tribal enrollment of father Roll #18466 Tribal enrollment of mother .....

Postoffice Tahlequah, Ind. Ter.

AFFIDAVIT OF MOTHER.

UNITED STATES OF AMERICA, Indian Territory, }
Northern District. }

I, Ellen Tarepen, on oath state that I am 27 years of age and a citizen by United States, of the Cherokee Nation; that I am the lawful wife of Jesse Tarepen, who is a citizen, by blood of the Cherokee Nation; that a female [Male or Female] child was born to me on 5 day of May 1904; that said child has been named Ollie Tarepen and was living March 4, 1906.

Ellen Tarepen

WITNESSES TO MARK:

[Must be Two Witnesses] { .....
.....

Subscribed and sworn to before me this 29th day of June 1906.

D. B. Bayless
Notary Public.

Commission Expires SEP 20 1907

AFFIDAVIT OF ATTENDING PHYSICIAN OR MID-WIFE.

UNITED STATES OF AMERICA, Indian Territory, }
Northern District. }

I, Rachel Buckhorn, Midwife, on oath state that I attended on Ellen Tarepen, wife of Jesse Tarepen on the 5 day of May 1904, that there was born to her on said date a female [Male or Female] child; that said child was living March 4, 1906, and is said to have been named Ollie Tarepen

her
Rachel + Buckhorn
mark

WITNESSES TO MARK:

[Must be Two Witnesses] { Marion Wood
J J Bailey

Subscribed and sworn to before me this 16 day of July 1906.

D. B. Bayless
Notary Public.

Indian Terrirory)
Northern Judicial District)ss

Personally apeared before me Ellen Tarepen, who on oath states that she was present in Tahlequah on this date and resigned the attached affidavit correcting the spelling of her name and that said affidavit is true.

Ellen Tarepen

Subscribed to and sworn to before me this 28th day of July 1906.

Notary Public.

My commission expires May 13,1910

NB 1494

Affidavit of

Herbert C. Smith

United States of America
Indian Territory
Northern Judicial District } ss.

I, Herbert E. Smith, Deputy Clerk of the United States Court for the Northern Judicial District of the Indian Territory, and Custodian of the Seal for Tahlequah, do hereby certify that H. W. C. Shirkie was the Deputy Clerk at said place until December 31st 1906, and that said [illegible] the white of marriage licenses issued by him, delivered or took them with him on leaving the office, as there are and have not to been any such white in the possession of my office since I have been in charge thereof, [illegible] 1906, to [illegible]

Witness my hand and the seal of the Court this the 20th day of July 1906.

Herbert E. Smith
Deputy Clerk.

C.M.C.

Cherokee N.R. 1494.

DEPARTMENT OF THE INTERIOR
COMMISSIONER TO THE FIVE CIVILIZED TRIBES.
MUSKOGEE, I. T., JANUARY 28, 1907.

In the matter of the application for the enrollment of DOLLIE and OLLIE TAREPEN as citizens by blood of the Cherokee Nation.

WILLIAM GLORY, being first duly sworn by John H. Tidwell, Notary Public, testified as follows:

ON BEHALF OF THE COMMISSIONER:

Q What is your name? A William Glory.
Q What is your age? A 26.
Q What is your post office address? A Tahlequah.
Q Are you a Cherokee by blood? A Yes sir.
Q Have you been employed by this office, as interpreter, for the purpose of securing affidavits and other information concerning children born to full blood Cherokees? A Yes sir.
Q You have secured certain information, have you, relative to certain children of full bloods? A Yes sir.
Q Where do you keep this information? A In a memorandum book furnished me by the Commissioner.
Q Do you know Jesse and Ellen Tarepen? A Yes sir, I know of them.
Q Are they the parents of Dollie and Ollie Tarepen, whose applications for enrollment as citizens by blood of the Cherokee Nation have been received at this office? A If they are twins I do.
Q Did you ever see these children, Dollie and Ollie? A Yes sir.
Q You didn't know their names at the time? A No sir.
Q When did you see them? A It has been some time since I seen them.
Q A year? A Yes sir, about a year.
Q Are Jesse and Ellen Tarepen full bloods. A No sir.
Q Is either of them a full blood? A Jesse is a full blood.
Q What is the mother? A She is a white woman, I think.
Q A non-citizen? A Yes sir.
Q Are they married? A Yes sir.
Q Were they living together as husband and wife when you saw them? A Yes sir.
Q So recognized by the community? A Yes sir.
Q Do you know anything further about their marriage? A No sir.
Q Is Jesse Tarepen opposed to having his children enrolled? A Why, I didn't think he was.
Q You didn't talk to him about the enrollment of these children? A No sir, not at the time.
Q You saw him before this law was passed entitling them to enrollment? A Yes sir.
Q What was the name of Ellen Tarepen before she was married? A I think she was a Thompson, but I am not sure.
Q You think she is a non-citizen? A Yes sir.
Q Is this all the information you can furnish in this case? A Yes.

(Witness excused).

The undersigned, being first duly sworn, states that, as stenographer to the Commissioner to the Five Civilized Tribes, she correctly reported the above and foregoing testimony, and that the same is a full, true and complete transcript of her stenographic notes thereof.

Frances E. Wilson

Subscribed and sworn to before me this 4th day of February, 1907.

John E. Tidwell
Notary Public.

G.H.L.

Cherokee N.B. 1494.

DEPARTMENT OF THE INTERIOR,
COMMISSIONER TO THE FIVE CIVILIZED TRIBES,
MUSKOGEE, I. T., FEBRUARY 25, 1907.

In the matter of the applications for the enrollment of DOLLIE and OLLIE TAREPIN as citizens by blood of the Cherokee Nation.

WILLIAM P. DREW, being first duly sworn by Edward Merrick, a Notary Public, testified as follows:

ON BEHALF OF THE COMMISSIONER:

Q What is your name? A William P. Drew.
Q What is your age? A 26.
Q What is your post office address? A Muskogee, Indian Territory.
Q Are you an employe of the Commissioner to the Five Civilized Tribes? A I am.
Q Were you sent by him to secure certain information as to two minor Cherokee children by the names of Dollie and Ollie Tarepin? A Yes sir.
Q What is the name of the father of these children? A Jess Tarepin?
Q What is their mother's name? A Ellen Tarepin.
Q Is Jess Tarepin a Cherokee by blood? A Yes sir.
Q Full blood? A Yes sir.
Q Is his wife a citizen of the Cherokee Nation? A No sir, she is a non-citizen white woman.
Q Did you attempt to secure a marriage license and certificate from these parties showing their marriage? A I did in every possible way, but couldn't.
Q Is it your information that their marriage license and certificate have been misplaced? A From what I could find out, they have been misplaced, either by Jess Tarepin himself, or George W. Baines who secured the marriage license for them; Tarepin himself told me that he turned the license over to him, to be filed by him, and Mr. Baines doesn't remember anything about Tarepin turning over the license to him.
Q Did you secure the affidavits of any persons who know of the marriage of Jess and Ellen Tarepin? A Yes sir, I secured Mr. Baines' affidavit, and also that of Alice Wood, who is the sister of Jess Tarepin's wife.
Q Did you attempt to secure the appearance of witnesses before the Commissioner who know of the marriage of Jess and Ellen Tarepin? A No sir, I thought the affidavits would be sufficient.
Q Are these children living? A That is what they said; I didn't see the children.

(Witness excused).

The undersigned, upon oath, states that, as stenographer to the Commissioner to the Five Civilized Tribes, she correctly reported the above and foregoing testimony, and that the same is a full, true and complete transcript of her stenographic notes thereof.

Carrie Watson

Subscribed and sworn to before me this 25th day of February, 1907.

Edward Merrick

Notary Public.

The [redacted] within [illegible] foregoing affidavit, subscribed and sworn to before me at Tahlequah, Okla. Cher. this the - 22nd - day of February, A. D. 1907.

My commission expires, April 11th. A. D. 1910. (4th. Cher.

[redacted]

CHEROKEE,

N. B. 1494.

[illegible]

[illegible]
[illegible] DISTRICT.

Personally appeared this day before me, William T. Rasmus, a Notary Public within and for the Judicial District and territory aforenamed, duly commissioned and acting as such, Alice Wood, [illegible], to me personally well known to be reputable and entitled to credit, and who being by me first duly sworn upon his oathaccording to law, deposes and says that her age is 23 years; that her residence is Tahlequah, Ind. Terry[illegible]; that her post-office address is Tahlequah, Ind. Terry[illegible]; That she is a house-keeper by occupation[illegible]; And affiant further states that, she is personally well acquanted with, and has so known Jesse Tarepen, a Cherokee Indian by blood citizen of the Cherokee Nation, and Ellen Tarepen, a white woman, his wife, during the last past about seven (7) years, and has knowledge that they have lived together as husband and wife during said period to the present time, and that they have been, and are now, regarded as husband and wife by their neighbors, and she further states that, she was personally present at their marriage on or about the seventh (7) day of September, 1900, and said marriage having taken place at the house of John Blackbird, near Christie, I. T. Going-Snake District, Cherokee Nation, and the marriage ceremony having been performed by Rev. Wolfe Coon, a regular ordained minister of the Gospel, and further that the said Ellen Tarepen, is her full sister, and further deponant sayeth not.

Attest X mark,

[illegible]

[illegible]

Her
Alice X Wood
mark

ACKNOWLEDGMENT.

The within and foregoing affidavit, subscribed and sworn to before me at Lahlequah, Ind. Terry, this the 22nd. day of Febru-ary, - -, A. D. 1907.

My commission expires, April, 12th. A.D. 1909. (4th. Term)

Notary Public.

CHEROKEE,

N. B. 1494.

AFFIDAVIT.

UNITED STATES OF AMERICA,
INDIAN TERRITORY,
NORTHERN DISTRICT, } ss.

Personally appeared this day before me, William F. Rasmus, a Notary Public within and for the judicial District and Territory aforesaid, duly commissioned and acting as such, George W. Benge, to me personally well known to be reputable and entitled to credit, and who being by me first duly sworn upon his oathaccording to law, deposes and says that his age is 54 years; That his residence is Tahlequah, Ind. Terry.; That his post-office address is Tahlequah, Ind. Terry.; That he is an attorney-at-law by profession; And affiant further states that, he is personally well acquanted with, and has so known, Jesse Tarepen, a Cherokee Indian by blood citizen of the Cherokee Nation, and Ellen Tarepen, a white woman, his wife, during the last past about six (6) years, and that they have lived together as husband and wife during said period, to the present time, and that they have been, and are now, regarded as husband and wife by their neighbors; and he further states that he was present at the office of the Clerk of the United States Court, when they obtained their marriage license, and that he supplied the necessary fee in payment for the same, and further deponant sayeth not.

George W. Benge

Muskogee, Indian Territory, May 10, 1906.

Jesse Tarlpen,

Tahlequah, Indian Territory.

Dear Sir:

Receipt is hereby acknowledged of applications for the enrollment as citizens of the Cherokee Nation of Dollie Tarlpen, born May 2, 1901, and Ollie Tarlpen, born May 5, 1904.

Respectfully,

Acting Commissioner.

MM

Cherokee N.B.1896.

Muskogee, Indian Territory, June 6, 1896.

Jesse Terrapen,

Tahlequah, Indian Territory.

Dear Sir:

In connection with the application for the enrollment of your children, Nellie and Ollie Terrapen, as citizens of the Cherokee Nation, you are advised that you have been identified upon the records of this office as a duly enrolled citizen of the Cherokee Nation under the name of Jesse Terrapen. Your surname and the surnames of said children and their mother appear throughout the affidavits as to date of birth as Terrapin.

There are enclosed herewith two blank forms of birth affidavits, which you are directed to have properly executed and return to this office, your surname and the surnames of said children and their mother to appear throughout the same as Terrapen. This matter should receive your immediate attention.

You are directed to forward to this office with the affidavits, either the original or a certified copy of the marriage license and certificate of yourself and said children's mother.

Cheraw S.C. [illegible]

You are requested to return this letter with the affidavits.

Respectfully,

[illegible] Lowe
U.S.

Commissioner.

July 26,1906.

In re Enrollment of Ollie and Dollie Tarepen(Cherokee)

The Commissioner

To the Five Civilized Tribes

Muskogee,I. T.

Sir:

[illegible] application of Jesse and Ellen Tarepen

for the enrollment on the Cherokee Rolls by blood of their infant daughters Ollie and Dollie,I have the Honor to enclose herewith a corrected application with the names of all parties properly spelled,an affidavit of George W. Benge,showing the loss of the certificate of marriage of the parties before record,and a certificate of the Deputy Clerk explaining why the records of his office do not show that a lice nse was issued to the said Jesse and Ellen Tarepen.

I trust you will now find the papers and evidence in such shape as to warrant you in considering and disposing of the case

Yours very truly

KENNETH S. MURCHISON
ATTORNEY AT LAW
TAHLEQUAH, INDIAN TERRITORY

July 20,1906.

In re Enrollment of Ollie and Dollie Tarepee(Cherokee)

The Commissioner
To the Five Civilized Tribes.
Muscogee,I. T.

Sir:

In the matter of the application of Jesse and Ellen Tarepee for the enrollment on the Cherokee Rolls by blood of their infant daughters Ollie and Dollie,I have the Honor to enclose herewith a corrected application with the names of all parties properly spelled,an affidavit of George W. Benge,showing the loss of the certificate of marriage of the parties before record,and a certificate of the Deputy Clerk explaining why the records of his office do not show that a lice nse was issued to the said Jesse and Ellen Tarepee.

I trust you will now find the papers and evidence in such shape as to warrant you in considering and disposing of the case

Yours very truly,

Kenneth S. Murchison

Cherokee
M.B. 1494

Muskogee, Indian Territory, August 9, 1906

Kenneth S. Murchison,
Attorney for Nellie Tarepen et al.
Tahlequah, Indian Territory.

Dear Sir:

This office is in receipt of your letter of August 3, 1906, enclosing an affidavit of Jesse Tarepen as to his marriage to the mother of his minor children, Nellie and Ollie Tarepen, for whose enrollment as citizens of the Cherokee Nation application has been made. The affidavit is returned herewith, and you are advised that this office does not file affidavits in connection with Cherokee enrollment cases. It is noted that the marriage license of the parents of these children has been destroyed or misplaced, and the case will be taken up in its regular order and the parties at interest will be advised of any further action taken thereon.

The affidavit of George W. Benge of Tahlequah, Indian Territory, which has been received in connection

Kenneth S. Murchison

with the enrollment of these children, is also returned herewith. The certificate of Herbert G. Smith, Deputy Clerk of the United States Court, Northern District, Indian Territory, under the seal of said court, as to the records of the issuance of marriage licenses in his possession, is retained in the files of this office.

Respectfully,

Commissioner

A M S

Encls P-36

Cherokee N.B.
1496

Muskogee, Indian Territory, January 21, 1907.

Kenneth Turpnisen,
Attorney for Dollie Tarepen, et al.
Tahlequah, Indian Territory.

Dear Sir:

In connection with the application for the enrollment of your clients, Dollie and Ollie Tarepen, as citizens by blood of the Cherokee Nation, you are advised that it will be necessary for you to appear before the office of the Commissioner to the Five Civilized Tribes, in Muskogee, Indian Territory, and introduce the testimony of at least one witness who has actual personal knowledge of the marriage of Isaac Tarepen and [illegible] Tarepen, father and mother, respectively.

This matter should receive your immediate attention.

Respectfully,

Commissioner.

MMP

Cherokee N.B. 1494

Muskogee, Indian Territory, February 27, 1907.

The Commissioner to the Five Civilized Tribes,
Muskogee, Indian Territory.

Sir:

Receipt is acknowledged of the testimony and of your decision enrolling Dollie and Ollie Tarepen, as citizens by blood of the Cherokee Nation. Time for protesting said decision is waived, and I consent that said person may be placed upon upon the schedule immediately.

Respectfully,

W. W. Hastings

Attorney for Cherokee Nation.

Cherokee N.D.

Muskogee, Indian Territory, February 27, 1907.

Jesse Parapan,

Tahlequah, Indian Territory.

Dear Sir:

There is enclosed herewith a copy of the decision of the Commissioner to the Five Civilized Tribes, dated February 27, 1907, granting the application for the enrollment of your children Nellie and Ollie Parapan, as citizens by blood of the Cherokee Nation. Your attorney K. S. Marshman, Tahlequah, Indian Territory, has heretofore been furnished a copy of the report of proceedings had in the case and there has this day been forwarded him a copy of the Commissioner's decision.

You will be advised when the names of your said children have been placed upon a schedule of citizens by blood of the Cherokee Nation and approved by the Secretary of the Interior.

Respectfully,

Commissioner.

Encl.A-30

MA

Cherokee N.B.
1424

Muskogee, Indian Territory, February 27, 1907.

E. B. Mathison,
Attorney for Nellie Terapen et al.,
Tahlequah, Indian Territory.

Dear Sir:

There is enclosed herewith a copy of the decision of the Commissioner to the Five Civilized Tribes, dated February 27, 1907, granting the application for the enrollment of Nellie and Ollie Terapen, as citizens by blood of the Cherokee Nation. You have heretofore been furnished a copy of the record of proceedings had in the case.

Respectfully,

Commissioner.

Encl.Acct.
MA

Muskogee, Indian Territory, February 27, 1907.

W. W. Hastings,
Attorney for Cherokee Nation,
Muskogee, Indian Territory.

Dear Sir:

There is enclosed herewith a copy of the decision of the Commissioner to the Five Civilized Tribes, dated February 27, 1907, granting the application for the enrollment of Dallie and Ollie Turpen as citizens by blood of the Cherokee Nation.

Respectfully,

Commissioner.

Encl.A-18
RA

G H L

Cherokee N.B. 1494.

DEPARTMENT OF THE INTERIOR,
COMMISSIONER TO THE FIVE CIVILIZED TRIBES.

In the matter of the applications for the enrollment of DOLLIE TAREPIN and OLLIE TAREPIN as citizens by blood of the Cherokee Nation.

D E C I S I O N

THE RECORDS OF THIS OFFICE SHOW: That on May 14, 1906 applications were received at this office for the enrollment as minor citizens by blood of the Cherokee Nation of Dollie Tarepin and Ollie Tarepin, under the provisions of Section Two of the Act of Congress approved April 26, 1906, (34 Stats. 137). Further proceedings in the matter of said applications were had at Muskogee, Indian Territory, February 23, 1907.

THE EVIDENCE IN THIS CASE SHOWS: That the applicants herein, Dollie and Ollie Tarepin are the minor children of Jesse Tarepin, a regularly enrolled citizen by blood of the Cherokee Nation, and Ellen Tarepin, a non-citizen white woman; that the said Jesse and Ellen Tarepin were united in marriage September 7, 1900, and that the said Dollie and Ollie Tarepin were born to them in lawful wedlock May 5, 1904 and were living March 4, 1906.

Section Two of the Act of Congress approved April 26, 1906, (34 Stats. 137), in part provides:

> "That for ninety days after approval hereof applications shall be received for enrollment of children who were minors living March fourth, nineteen hundred and six, whose parents have been enrolled as members of the Choctaw, Chickasaw, Cherokee or Creek Tribes, or have applications for enrollment pending at the approval hereof, and for the purpose of enrollment under this Section illegitimate children shall take the status of the mother, and allotments shall be made to children so enrolled."

IT IS, THEREFORE, ORDERED AND ADJUDGED: That under the provisions of Section Two of the Act of Congress above noted, Dollie Tarepin and Ollie Tarepin are entitled to enrollment as citizens by blood of the Cherokee Nation, and their applications for enrollment as such are accordingly granted.

Commissioner.

Dated at Muskogee, Indian Territory

this FEB 27 1907

Cher M 1495
Benjamin Goss Tell

Cher M 1495

gcc

1495

IN RE

Application for Enrollment of

MINOR CHILD

Act of Congress Approved April 26, 1906.

Benjamin Goss Fell

as a citizen of

CHEROKEE Nation.

6 EF

Approved NOV 9 1906 190...

Commissioner.

COMMISSIONER TO THE CHEROKEE NATION

FILED

JUN 1 - 1906

COMMISSIONER

Card

7567

Card

May 14-1906

BIRTH AFFIDAVIT 199

DEPARTMENT OF THE INTERIOR.

COMMISSIONER TO THE FIVE CIVILIZED TRIBES.

ENROLLMENT OF MINORS. ACT OF CONGRESS, APPROVED APRIL 26, 1906.

IN RE APPLICATION FOR ENROLLMENT, as a citizen of the Cherokee Nation,
of Benjamin Gass Tell, born on the 17th day of May 1904.
[Here insert name of child]

Name of Father: William Tell, a citizen of the Cherokee Nation.

Name of Mother: Sarah E Tell, a citizen of the Cherokee Nation.

Tribal enrollment of father ———— Tribal enrollment of mother Cherokee #6568

Postoffice Chelsea I. T.

AFFIDAVIT OF MOTHER.

UNITED STATES OF AMERICA, Indian Territory,
Northern District.

I, Sarah E. Tell, on oath state that I am 33 years of age and a citizen by Blood, of the Cherokee Nation; that I am the lawful wife of William Tell, who is a citizen, by Intermarriage of the Cherokee Nation; that a Male [Male or Female] child was born to me on 17th day of May, 1904 that said child has been named Benjamin Gass Tell, and was living March 4, 1906.

Sarah E Tell

WITNESSES TO MARK:

[Must be Two Witnesses]

Subscribed and sworn to before me this 11th day of May 1906.

J. L. Bumgk
Notary Public.

AFFIDAVIT OF ATTENDING PHYSICIAN OR MID-WIFE.

UNITED STATES OF AMERICA, Indian Territory,
Northern District.

I, Mrs. J. E. Tell, a ———, on oath state that I attended on Sarah E. Tell, wife of William Tell on the 17th day of May, 1904, that there was born to her on said date a Male [Male or Female] child; that said child was living March 4, 1906, and is said to have been named Benjamin Gass Tell

Mrs. J. E. Tell
mark,

WITNESSES TO MARK:

[Must be Two Witnesses] Maud Campbell
Emma Tell

Subscribed and sworn to before me this 11th day of May 1906.

J. L. Bumgk
Notary Public.

Cher M 1496
Lorene Welch

Cher M 1496

JCC

4586

5667

190

IN RE

Application for Enrollment of

MINOR CHILD

Act of Congress Approved
April 26, 1906

Lonnie Helen

as a citizen of

Chinnee Nation.

GHB

Approved NOV 9 1906 190

Commissioner.

COMMISSIONER TO THE FIVE CIVILIZED TRIBES

FILED

JUN 1- 1906

COMMISSIONER.

Received
May 14-1906

BIRTH AFFIDAVIT. 190

DEPARTMENT OF THE INTERIOR.

COMMISSIONER TO THE FIVE CIVILIZED TRIBES

ENROLLMENT OF MINORS. ACT OF CONGRESS, APPROVED APRIL 26, 1906.

In Re Application for Enrollment, as a citizen of the Cherokee Nation,

of Lorena Helch born on the 27 day of Oct 1903.
(Here insert name of child)

Name of father: Mack E. Helch a citizen of the Cherokee Nation.

Name of mother: Annie Helch a citizen of the Cherokee Nation.

Tribal enrollment of father Cherokee #13610 Tribal enrollment of mother Cherokee #11014

Postoffice Edna, Pottawatomie County, Kansas

AFFIDAVIT OF MOTHER

~~United States of America, Indian Territory,~~
State of Kansas
~~Pottawatomie County~~ ~~District~~ } ss.

I, Annie Helch on oath state that I am 27 years of age and a citizen by Blood of the Cherokee Nation; that I am the lawful wife of Mack E. Helch who is a citizen, by Blood of the Cherokee Nation; that a female child was born to me on 27 day of Oct 1903; that said child has been named Lorena Helch, and was living March 4, 1906.
(Male or Female)

Annie Helch

WITNESSES TO MARK:

[Must be Two Witnesses]

Subscribed and sworn to before me this 10 day of May 1906.

My Comm. Exp. March 16, 1909.

J. S. Kirkman
Notary Public.

AFFIDAVIT OF ATTENDING PHYSICIAN OR MID-WIFE.

~~United States of America, Indian Territory,~~
State of Kansas
~~Pottawatomie County~~ ~~District.~~ } ss.

I, Joanna Cooper a Mid-wife, on oath state that I attended on Annie Helch wife of Mack E. Helch on the 27 day of October 1903; that there was born to her on said date a female child; that said child was living March 4, 1906; and is said to have been named Lorena Helch.
(Male or Female)

Joanna Cooper

WITNESSES TO MARK:

[Must be Two Witnesses]

Subscribed and sworn to before me this 10 day of May 1906.

My Comm. Exp. March 16, 1909.

J. S. Kirkman
Notary Public.

DEPARTMENT OF THE INTERIOR
COMMISSION TO THE FIVE CIVILIZED TRIBES
FILED
JUN 18 1906

CERTIFICATE OF MARRIAGE.

THIS CERTIFIES That [illegible] of [illegible] and Anna Lenora [illegible] of [illegible], State of Kansas, were by me united in MARRIAGE according to the Ordinance of God and the laws of the State of Kansas, at the residence of [illegible], on the Fifth day of May, A. D., [illegible].

John Mitchell.

WITNESSES:

[illegible] Mitchell.

[illegible] Mitchell.

I, Roy Palmer, [illegible] stenographer to the Commission to the Five Civilized Tribes, do hereby certify that the above and foregoing is a true and complete copy of the original.

Roy Palmer

Cher M [illegible]

Mary Welch

1197

IN RE

Application for Enrollment of

MINOR CHILD

Act of Congress Approved
April 26, 1906.

[illegible]

as a citizen of

CHEROKEE Nation.

Approved [illegible] 190

Commissioner.

[illegible] FIELD TRIP

FILED

JUN [illegible] 1906

RECEIVED
MAY 15 1906

BIRTH AFFIDAVIT

DEPARTMENT OF THE INTERIOR.

COMMISSIONER TO THE FIVE CIVILIZED TRIBES.

ENROLLMENT OF MINORS, ACT OF CONGRESS, APPROVED APRIL 26, 1906

IN RE APPLICATION FOR ENROLLMENT ... Cherokee Nation.

... day of ... 190...

Name of Father ... a citizen of the U.S. Nation.

Name of Mother ... Welch a citizen of the ... Nation.

Tribal enrollment of father ... Tribal enrollment of mother 30834

Postoffice ...

AFFIDAVIT OF MOTHER.

UNITED STATES OF AMERICA, Indian Territory,
Western District

I, Hester Welch, on oath state that I am 44 years of age and a citizen by BLOOD of the CHEROKEE Nation; that I am the lawful wife of Thomas J Welch, who is a citizen, by ... of the U.S. Nation; that a female child was born to me on 3 day of April, 1905, that said child has been named Mary Welch, and was living March 4, 1906.

Hester her X mark Welch

WITNESSES TO MARK:
[Must be Two Witnesses]
... E ...
... Anderson ...

Subscribed and sworn to before me this 15 day of May, 1906.

Chas E Webster
Notary Public.

AFFIDAVIT OF ATTENDING PHYSICIAN OR MID-WIFE.

UNITED STATES OF AMERICA, Indian Territory,
Western District

I, Thomas J Welch ..., on oath state that I attended on ... my ... wife ... on the 3 day of April, 1905; that there was born to her on said date a female child; that said child was living March 4, 1906, and is said to have been named Mary Welch

Thomas his X mark ...

WITNESSES TO MARK:
[Must be Two Witnesses]
...
... Anderson ...

Subscribed and sworn to before me this 15 day of May 1906

Chas E Webster
Notary Public

Department of the Interior.
Commissioner to the Five Civilized Tribes,
Muskogee, Indian Territory, May 15, 1906.

In the matter of the application for the enrollment of MARY WELCH as a citizen of the Cherokee Nation.

NEW BORN.

MARY WELCH being first duly sworn, testified as follows:

Q. What is your name? A. Mary Welch.
Q. How old are you? A. I am 65.
Q. What is your postoffice? A. Whitmire.
Q. Are you a Cherokee by blood? A. NO, I haven't got no right yet.
Q. Do You know Hester Welch, wife of Thomas J. Welch Jr.?
A. Yes sir.
Q. She has just made affidavit to the birth of her child, Mary Welch, born April 2, 1905. Do you know the child?
A. Yes sir, I know it.
Q. Do you know when it was born? A. Yes sir, I know it was born the second day of April, 1905.
Q. Were you present when this child was born?
A. No sir, I was about five or six miles away then.
Q. How soon did you see the child after its birth? A. I don't recollect exactly, about eight or ten days.
Q. Was the child nursing? A. Yes sir.
Q. Do you know that Hester Welch has raised the child as her own?
A. Oh, yes, sir, I know she has raised it- I know it's here.

THOMAS J. WELCH, JR. being first duly sworn, testified as follows:

Q. What is your name? A. Thomas J. Welch Jr.
Q. How old are you? A. I am twenty-nine years old.
Q. Are you the husband of Hester Welch? A. Yes sir.
Q. You have just signed an affidavit as to the birth of her child on April 2, 1905, was there a midwife present at the birth of the child? A. Yes sir.
Q. What was her name? A. Mrs. Chambers.
Q. Where is she? A. She left there and I don't know where she is.
Q. You do not know where she is now? A. No sir.
Q. Was there a docter present? A. No sir, just Mrs. Chambers and another woman, but she has left there too, she went to Arkansas.
Q. You were present yourself and know this child was born to your wife. A. Yes sir. I was present myself.

The undersigned, being duly sworn, states that she correctly reported the testimony taken in the above case and that the above and foregoing is a full true and correct transcript of her stenographic notes thereof.

Subscribed and sworn to before me this 15th day of May, 1906.

Notary Public

Cher M 1498
Emmet D. Welch

Cher M 1498

IN RE

Application for Enrollment of

MINOR CHILD

Act of Congress Approved April 26, 1906

Emmet D. Welch

as a citizen of

Choctaw Nation.

Approved NOV 9 1906. 190

Commissioner.

DEPARTMENT OF THE INTERIOR
COMMISSIONER TO THE FIVE CIVILIZED TRIBES

FILED

JUN 1 1906

Commissioner

RECEIVED
MAY

BIRTH AFFIDAVIT. 100

DEPARTMENT OF THE INTERIOR.

COMMISSIONER TO THE FIVE CIVILIZED TRIBES

ENROLLMENT OF MINORS. ACT OF CONGRESS, APPROVED APRIL 26, 1906.

In Re Application for Enrollment, as a citizen of the Cherokee Nation, of Emmett D. Welch (Name of child) born on the 8 day of Feb- 1904

Name of father: Richard L. Welch a citizen of the Cherokee Nation.

Name of mother: Polly Welch a citizen of the Cherokee Nation.

Tribal enrollment of father Cherokee 13612 Tribal enrollment of mother Cherokee 13613

Postoffice Edna LaBette County, Kansas

AFFIDAVIT OF MOTHER

United States of America, Indian Territory, Kansas, Labette County District. } ss.

I, Polly Welch on oath state that I am 24 years of age and a citizen by Blood of the Cherokee Nation; that I am the lawful wife of Richard L. Welch who is a citizen, by Blood of the Cherokee Nation; that a Female child was born to me on 8 day of Feb- 1904; that said child has been named Emmett D. Welch, and was living March 4, 1906.

(Male or Female)

Polly Welch

WITNESSES TO MARK:

[Must be Two Witnesses.] }

Subscribed and sworn to before me this 10 day of May 1906.

My Com-n exp. Mch. 16, 1909. J. S. Kinnaman

Notary Public.

AFFIDAVIT OF ATTENDING PHYSICIAN OR MID-WIFE.

United States of America, Indian Territory, Kansas, Labette County District. } ss.

I, Joanna Cooper a Mid-Wife, on oath state that I attended on Polly Welch wife of Richard L. Welch on the 8 day of Feb- 1904, that there was born to her on said date a Male (Male or Female) child; that said child was living March 4, 1906; and is said to have been named Emmett D. Welch

WITNESSES TO MARK:

Joanna Cooper

[Must be Two Witnesses.] }

Subscribed and sworn to before me this 10 day of May 1906.

My Comm-n exp. Mch. 16, 1909. J. S. Kinnaman

Notary Public.

INFANT DEED

Approved

DEPARTMENT OF THE INTERIOR,
COMMISSION TO THE FIVE CIVILIZED TRIBES.
FILED
FEB 27 1901

Department of the Interior

COMMISSION TO THE FIVE CIVILIZED TRIBES

IN RE [illegible] Cherokee Nation

[illegible] Leona Marie Wolf [illegible] 20th December 1900

Name of father J. Francis Wolf [illegible] U. S. ~~Nation~~

Name of mother Elizabeth W. Wolf [illegible] of the Cherokee Nation

Post Office [illegible] Ind. Ter.

AFFIDAVIT OF MOTHER.

UNITED STATES OF AMERICA,
INDIAN TERRITORY,
Northern District.

I, Elizabeth W. Wolf, on oath, state that I am 2[illegible] years of age and a citizen by Blood, of the Cherokee Nation; that I am the lawful wife of J. Francis Wolf, who is a citizen, ~~by~~ of the U. S. ~~Nation~~; that a female child was born to me on the 20th day of Dec, 1900; that said child has been named Leona Marie, and is now living.

Elizabeth W. Wolfe

Subscribed and sworn to before me this [illegible]th day of Feb, 190[illegible].

[illegible]
Notary Public.
My Com [illegible] 1905

AFFIDAVIT OF ATTENDING PHYSICIAN, OR MIDWIFE.

UNITED STATES OF AMERICA,
INDIAN TERRITORY,
Northern District.

I, [illegible], Nurse, on oath, state that I attended on Mrs. E. W. Wolf, wife of J. Francis Wolf on the 20th day of Dec, 1900; [illegible] female child; that said child is now living and [illegible] Leona Marie Wolf

[illegible]

Subscribed and sworn to before me [illegible], 190[illegible]

[illegible]

Cher M 1500
Lottie Lorinia Ward

Cher M 1500

1300

2710

199

IN RE

Application for Enrollment of

MINOR CHILD

Act of Congress Approved
April 26, 1906

Mollie Lorinia Ward

as a citizen of

CHEROKEE Nation

Approved 190

Commissioner.

FILED

JUN 1 - 1906

COMM

Read
May 15-1906

BIRTH AFFIDAVIT. 199

DEPARTMENT OF THE INTERIOR

COMMISSIONER TO THE FIVE CIVILIZED TRIBES

ENROLLMENT OF MINORS. ACT OF CONGRESS, APPROVED APRIL 26, 1905

IN RE APPLICATION FOR ENROLLMENT, as a citizen of the Cherokee Nation,

of Lottie Lorraine Ward [Here insert name of child] born on the 6 day of August 1905

Name of Father: Augustus M Ward a citizen of the Adoption Nation.

Name of Mother: Nannie F. Ward a citizen of the Cherokee Nation.

Tribal enrollment of father Adoption Tribal enrollment of mother Cherokee

P.O. Hulbert Ind. Ter.

AFFIDAVIT OF MOTHER

UNITED STATES OF AMERICA, Indian Territory,
Western District.

I, Nannie F. Ward, on oath state that I am 34 years of age and a citizen by blood of the Cherokee Nation; that I am the lawful wife of Augustus M. Ward, who is a citizen, by Adoption of the Cherokee Nation; that a Female child was [Male or Female] born to me on the 6 day of August, 1905; that said child has been named Lottie and was living March 4, 1906.

Nannie F. Ward

WITNESSES TO MARK

[Must be two Witnesses]

Subscribed and sworn to before me this 16 day of May, 1906.

My Commission Expires Dec 17 1908

O. F. Peters
Notary Pu

AFFIDAVIT OF ATTENDING PHYSICIAN OR MID-WIFE

UNITED STATES OF AMERICA, Indian Territory,
Western District.

I, W. J. Grover, a M.D., on oath state that I attended on Nannie F. Ward wife of Augustus M Ward on the 6 day of August, 1905; that there was born to her on said date a Female [Male or Female] child, that said child was living March 4, 1906, and is said to have been named Lottie

W. J. Grover M.D.

WITNESSES TO MARK

[Must be two Witnesses]

Subscribed and sworn to before me this 16 day of May, 1906.

My Commission Expires Dec 17-1908

O. F. Peters
Notary Public.

JCC

199 15900

IN RE

Application for Enrollment of

MINOR CHILD

Act of Congress Approved
April 26, 1906.

Lottie Lorinia Ward

as a citizen of

Cherokee Nation.

GHB

Approved NOV 9 1906 190...

Commissioner.

DEPARTMENT OF THE INTERIOR
COMMISSIONER TO THE FIVE CIVILIZED TRIBES

FILED

JUN 25 1906

COMMISSIONER

4-C 3-41

BIRTH AFFIDAVIT. 199

DEPARTMENT OF THE INTERIOR,

COMMISSIONER TO THE FIVE CIVILIZED TRIBES.

ENROLLMENT OF MINORS. ACT OF CONGRESS, APPROVED APRIL 26, 1906

IN RE APPLICATION FOR ENROLLMENT, as a citizen of the Cherokee Nation,

of Lottie Lorinia Ward [Here insert name of child], born on the 6 day of August 1905

Name of Father: Augustus M. Ward a citizen of the United States XXXXn.

Name of Mother Fannie F. Ward a citizen of the Cherokee Nation.

Tribal enrollment of father J. W. Tribal enrollment of mother Roll No.23504

Postoffice Hulbert, Indian Territory.

AFFIDAVIT OF MOTHER.

UNITED STATES OF AMERICA, Indian Territory, Western District }

I, Fannie F. Ward, on oath state that I am 34 years of age and a citizen by blood, of the Cherokee Nation; that I am the lawful wife of Augustus M. Ward, who is a citizen, by , of the United States XXXXn; that a female [Male or Female] child was born to me on 6 day of August 1905; that said child has been named Lottie Lorinia Ward and was living March 4, 1906.

Fannie F. Ward

WITNESSES TO MARK:

[Must be Two Witnesses] }

Subscribed and sworn to before me this 13 day of June 1906.

O. F. Peters

Notary Public.

My Commission expires Dec. 7 1908.

AFFIDAVIT OF ATTENDING PHYSICIAN OR MID-WIFE.

UNITED STATES OF AMERICA, Indian Territory, Western District. }

I, W. I. Graves M.D, a , on oath state that I attended on Fannie F. Ward, wife of Augustus M. Ward on the 6 day of Aug. 1905; that there was born to her on said date a female [Male or Female] child; that said child was living March 4, 1906, and is said to have been named Lottie Lorinia Ward

W. I. Graves, M.D.

WITNESSES TO MARK:

[Must be Two Witnesses] }

Subscribed and sworn to before me this 13 day of June 1906.

O. F. Peters

Notary Public.

My Commission expires Dec. 7-1908

Cherokee N.B.1500.

Muskogee, Indian Territory, June 8, 1906.

Fannie F. Ward,

Hulbert, Indian Territory.

Dear Madam:

In connection with the application for the enrollment of your child, Lottie Lorinia Ward, as a citizen of the Cherokee Nation, you are advised that in the affidavits of the mother and the mid-wife as to birth of said child, only the given name of the child is furnished.

There is enclosed herewith a blank form of birth affidavit, which you are requested to have properly executed and return to this office, the full name of the child appearing throughout the same. This matter should receive your immediate attention.

You are requested to return this letter with the affidavit.

Respectfully,

Encl. A-41.

M.A.

Commissioner.

Cher M 1501
Ralph Work
Rachel Work

Cher M 1501

C. N. B. 1501

IN RE

Application for Enrollment of

INFANT CHILD

as a citizen of the

Nation.

Approved *190*

Commissioner.

DEPARTMENT OF THE INTERIOR.

COMMISSION TO THE FIVE CIVILIZED TRIBES.

IN RE APPLICATION FOR ENROLLMENT, as a citizen of the Cherokee Nation,
of Ralph Stark. (Give Christian name of Child), born on the 12 day of Nov. , 1902
Name of Father: James Stark, a citizen of the ____ Nation.
Name of Mother: Eliza Stark, a citizen of the Cherokee Nation.
Post-Office: Hanulla I.T.

AFFIDAVIT OF MOTHER.

UNITED STATES OF AMERICA, }
INDIAN TERRITORY. }
Illinois District. }

I, Eliza Stark, on oath state that I am 21 years of age and a citizen, by Blood, of the Cherokee Nation; that I am the lawful wife of James Stark, who is a citizen, by marriage, of the Cherokee Nation, that a male (Male or female) child was born to me on the 12 day of November 1902; that said child has been named Ralph Stark, and is now living.

Eliza Work.

WITNESSES TO MARK

(Must be Two Witnesses) { ____

Subscribed and sworn to before me this 27 day of December 1902

J.M. Edwards
Notary Public.

AFFIDAVIT OF ATTENDING PHYSICIAN, OR MIDWIFE.

UNITED STATES OF AMERICA, }
INDIAN TERRITORY. }
Illinois District. }

I, Nancy Robinson, a midwife, on oath state that I attended on Mrs. Eliza Work, wife of James Stark, on the 12 day of November, 1902; that there was born to her on said date a Male (Male or female) child; that said child is now living and is said to have been named Ralph Stark.

her
Nancy X Robinson
mark.

WITNESSES TO MARK

(Must be Two Witnesses) { Geo. W. Blackstone
W. J. Thompson

Subscribed and sworn to before me this 27 day of December 1902

J.M. Edwards
Notary Public

dcc

1501

2060

199

IN RE

Application for Enrollment of

MINOR CHILD

Act of Congress Approved
April 26, 1906.

Ralph Hook

as a citizen of

Cherokee Nation.

L.E.N

Approved... Nov 8 1906 ..... 190...

....

Commissioner.

CIVILIZED TRIBES

FILED

JUN 1- 1906

COMMISSIONER

RECEIVED
MAY 14 1906

BIRTH AFFIDAVIT. 199

DEPARTMENT OF THE INTERIOR,

COMMISSIONER TO THE FIVE CIVILIZED TRIBES.

ENROLLMENT OF MINORS. ACT OF CONGRESS, APPROVED APRIL 26, 1906.

IN RE APPLICATION FOR ENROLLMENT, as a citizen of the Cherokee Nation.

of Ralph Work born on the 12 day of Nov. 1902
[Here insert name of child]

Name of Father James Work by adoption citizen of the Cherokee Nation.

Name of Mother Eliza Work a citizen of the Cherokee Nation.

Tribal enrollment of father . Tribal enrollment of mother. Cherokee 23208

Postoffice Porum, I. T.

AFFIDAVIT OF MOTHER.

UNITED STATES OF AMERICA, Indian Territory, Western District }

I, Eliza Work, on oath state that I am 25 years of age and a citizen by blood of the Cherokee Nation; that I am the lawful wife of James Work, who is a citizen, by adoption of the Cherokee Nation; that a male child was [Male or Female] born to me on 12 day of Nov. 1902 that said child has been named Ralph Work and was living March 4, 1906

Eliza Work.

WITNESSES TO MARK:

[Must be Two Witnesses] }

Subscribed and sworn to before me this 12 day of May 1906

Arthur Plunkett
Notary Public

AFFIDAVIT OF ATTENDING PHYSICIAN OR MID-WIFE.

UNITED STATES OF AMERICA, Indian Territory, Western District }

I, Nancy Robinson, a woman on oath state that I attended on Eliza Work, wife of James Work on the 12 day of Nov. 1902; that there was born to her on said date a male [Male or Female] child, that said child was living March 4, 1906, and is said to have been named Ralph Work.

Nancy her X mark Robinson

WITNESSES TO MARK.

[Must be Two Witnesses] } Katie Plunkett
W. H. Henderson

Subscribed and sworn to before me this 12 day of May 1906

Arthur Plunkett
Notary Public.

gcc

1501

2060

199

IN RE

Application for Enrollment of

MINOR CHILD

Act of Congress Approved April 26, 1906.

Rachel Clark

as a citizen of

Cherokee Nation.

C.E.W.

Approved NOV 9 1906 190...

Commissioner.

FILED

JUN 1 - 1906

COMMISSIONER

RECEIVED

MAY 14 1906

BIRTH AFFIDAVIT. 199

DEPARTMENT OF THE INTERIOR,

COMMISSIONER TO THE FIVE CIVILIZED TRIBES.

ENROLLMENT OF MINORS. ACT OF CONGRESS, APPROVED APRIL 26, 1906.

IN RE APPLICATION FOR ENROLLMENT, as a citizen of the Cherokee Nation.

of Rachel Work born on the 3 day of Feb. 1904
[Here insert name of child]

Name of Father: James Work adopted a citizen of the Cherokee Nation.

Name of Mother: Eliza Work a citizen of the Cherokee Nation.

Tribal enrollment of father. ..... Tribal enrollment of mother. Cherokee 23208.

Postoffice Porum, I. T.

AFFIDAVIT OF MOTHER.

UNITED STATES OF AMERICA, Indian Territory, }
Western District }

I. Eliza Work on oath state that I am 25 years of age and a citizen by blood of the Cherokee Nation; that I am the lawful wife of James Work who is a citizen, by adoption of the Cherokee Nation; that a female child was born to me on the 3 day of Feb. 1904; that said child has been named Rachel Work and was living March 4, 1906.

[Male or Female]

Eliza Work.

WITNESSES TO MARK:

[Must be Two Witnesses] }

Subscribed and sworn to before me this 12 day of May 1906.

Arthur Plunkett
Notary Public.

AFFIDAVIT OF ATTENDING PHYSICIAN OR MID-WIFE.

UNITED STATES OF AMERICA, Indian Territory, }
Western District. }

I, Nancy Robinson, a woman, on oath state that I attended on Eliz Work, wife of James Work, on the 3 day of Feb 1904; that there was born to her on said date a female child: that said child was living March 4, 1906, and is said to have been named Rachel Work.

[Male or Female]

Nancy her mark Robinson

WITNESSES TO MARK:

[Must be Two Witnesses] } Katie P Plunkett
J A Plunkett.

Subscribed and sworn to before me this 12 day of May 1906.

Arthur Plunkett
Notary Public.

CERTIFICATE OF RECORD

United States of America,
INDIAN TERRITORY,
Northern District

CHARLES A. DAVIDSON, Clerk of the United States Court ...

... hereby certify that the instrument was filed ...

7th day of Mch 1...

Book 7K, Marriage Record, Page 180

WITNESS my hand and seal of said Court at M...

this 1st day of Mch A.D. 1...

Chas. A. Davidson

By

DEPARTMENT OF THE INTERIOR,
COMMISSION TO THE FIVE CIVILIZED TRIBES
FILED
APR 21 1902

MAR 7 ...

9960

DEPARTMENT OF THE INTERIOR
COMMISSION TO THE FIVE CIVILIZED TRIBES
FILED
APR 24 1900

MAR 7 [illegible]

CERTIFICATE OF RECORD

United States of America,
INDIAN TERRITORY
Northern District.

I, [illegible] Clerk of the District Court of the Northern District, Indian Territory, do hereby certify that the foregoing is a true and correct copy of [illegible] as the same appears of record in my office on

Book [illegible] Marriage Record, Page 15[illegible]

WITNESS my hand and seal of said Court at Muskogee, said Territory

this 11 day of April A. D. 1900

(Chas. C. [illegible]) Clerk

By [illegible] Deputy

2916

MARRIAGE LICENSE

United States of America, }
INDIAN TERRITORY
Northern District }

No. 2337

To Any Person Authorized by Law to Solemnize Marriage---Greeting:

You are Hereby Commanded to solemnize the Rite and publish the Banns of Matrimony between Mr. M J Work of Vian in the Indian Territory, of the age of 23 years, and Miss Maggie Robinson of Vian, in the Indian Territory, of the age of 18 years, according to law, and do you officially sign and return this License to the parties therein named.

WITNESS my hand and official seal at Muskogee, Indian Territory, this 22nd *day of* February *A. D. 1901*

Chas A Davidson
Clerk of the U. S. Court.

By PM Peers *Deputy*

CERTIFICATE OF MARRIAGE.

United States of America, } ss
INDIAN TERRITORY,
Northern District }

I, W B Blackmon, *a Minister of the Gospel,* DO HEREBY CERTIFY, *that on the* 26th *day of* February *A. D. 1901*, *I did duly and according to law as commanded in the foregoing License, solemnize the Rite and publish the Banns of Matrimony between the parties therein named.*

WITNESS my hand this 26th *day of* February *A. D. 1901*

My credentials are recorded in the office of the Clerk of the United States Court, Indian Territory, ~~Northern~~ Central *District,* Book 13 page 17

W B Blackmon
A Minister of the Gospel

[illegible] License and Certificate of Marriage must be returned to the office of the Clerk of the United States Court in the Northern District [illegible] whence it was issued within sixty days from the date hereof, or the party to whom the license was issued will be liable in the [illegible] Dollars. [illegible]

Cher 2000

DEPARTMENT OF THE INTERIOR
[illegible]
[illegible]
[illegible]

[illegible] Cherokee [illegible] Cherokee [illegible] [illegible], 1902, [illegible]

[illegible]

[illegible] A. [illegible]
[illegible] A. [illegible]
[illegible] A. Yes sir.
[illegible] A. [illegible]
[illegible] the [illegible] of [illegible]
[illegible] A. Yes sir.
[illegible] A. [illegible]
[illegible] sir.
[illegible] white [illegible]
[illegible] A. January [illegible], 190[illegible], [illegible]
[illegible] living with [illegible] A. Yes sir.

[illegible] full, true and correct [illegible]

George H. Lessley

Subscribed and sworn to before me this [illegible] day of January, 190[illegible].

Charles H. Sawyer
Notary Public.

Approved:

[illegible]
Commissioner.

Vinita, Indian Territory, January 7, 1903.

James Work,

Stonewall, Indian Territory.

Dear Sir:-

The Commission is in receipt of birth affidavit in the matter of the application for the enrollment as a citizen of the Cherokee Nation of Ralph Work, infant child of yourself and Ellen Work. The affidavit shows this child to have been born November 12, 1902.

Under the provisions of Section 26 of the Cherokee Agreement, proclaimed August 10, 1902, quoted below, no application can now be received for the enrollment of this child.

"Sec. 26. The names of all persons living on the first day of September, nineteen hundred and two, entitled to be enrolled as provided in Section twenty-seven hereof, shall be placed upon the roll made by said Commission, and no child born thereafter to a citizen, and no white person who has intermarried with a Cherokee citizen since the sixteenth day of December, eighteen hundred and ninety-five, shall be entitled to enrollment or to participate in the distribution of the tribal property of the Cherokee Nation."

Respectfully,

Acting Chairman.

E.P.

Mary B. Wheelwright

IN RE

Application for Enrollment of

MINOR CHILD

Act of Congress Approved
April 26, 1906

Mary B. [illegible]

as a citizen of

[illegible] Nation

Approved [illegible] 190[illegible]

Commissioner

FILED

MAY 11 1906

DEPARTMENT OF THE INTERIOR.

COMMISSIONER TO THE FIVE CIVILIZED TRIBES

ENROLLMENT OF MINORS. ACT OF CONGRESS APPROVED APRIL 26 1906

In R. Application for Enrollment as a citizen of the Cherokee Nation
of Mary E. Thatcher born on the [illegible] day of December 1[illegible]
Name of father W. T. Thatcher a citizen of the Cherokee Nation
Name of mother Mary Thatcher a citizen of the Cherokee Nation
Tribal enrollment of father [illegible] Tribal enrollment of
mother [illegible]

Postoffice [illegible]

AFFIDAVIT OF MOTHER

United States of America, Indian Territory,
Northern District.

I Mrs. J. Thatcher on oath state that I am [illegible]
years of age and a citizen by blood of the Cherokee Nation;
that I am the lawful wife of J. T. Thatcher who is a citizen by
blood of the Cherokee Nation, that a female child was
born to me on 21 day of December 1[illegible]; that said child has been
named Mary E. Thatcher and was living March 4, 1906.

Mary Thatcher

[illegible]

Subscribed and sworn to before me this 2 day of May 1906

[illegible]
Notary Public.

My Commission expires April 23 1910.

AFFIDAVIT OF ATTENDING PHYSICIAN OR MID-WIFE.

United States of America, Indian Territory,
Northern District.

I [illegible] a citizen on oath state that I
attended on Mary Thatcher wife of [illegible]
on the 21 day of December 1[illegible], that there was born to her on said
date a female child that said child was living March 4 1906 and is said to have
been named Mary E. Thatcher

[illegible]

[illegible]

Subscribed and sworn to before me this [illegible] day of [illegible]

[illegible]
Notary Public.

227

189 6502

40

IN RE

Application for Enrollment of

MINOR CHILD

Act of Congress Approved
April 26, 1906.

Mary B. Whitehead

as a citizen of

Cherokee Nation.

Approved. [illegible] 1906 190

Commissioner

DEPARTMENT [illegible]
COMMISSIONER TO THE FIVE CIVILIZED TRIBES

FILED

JUN 1

1906

DEPARTMENT OF THE INTERIOR.

COMMISSIONER TO THE FIVE CIVILIZED TRIBES.

ENROLLMENT OF MINORS — ACT OF CONGRESS, APPROVED APRIL 26, 1906

APPLICATION FOR ENROLLMENT

Cherokee

Mary B. Whelchel — 14 — December 1903

James H. Whelchel — of the Cherokee

Mary E. Whelchel — of the Cherokee

I.W. — Roll No. 692.

Westville, Indian Territory.

AFFIDAVIT OF MOTHER

Northern

Mary E. Whelchel — 40

blood — Cherokee Nation;

that she is the lawful wife of James H. Whelchel, who is a citizen, by

adoption — Cherokee Nation; that a female child was

born to her on the 14 day of December 1903; that said child has been named

Mary B. Whelchel

and was living March 4, 1905.

Mary E. Whelchel

WITNESS MARK

Subscribed and sworn to before me this 11 day of Jan 1904

My Commission expires Apr 4

Notary Public

AFFIDAVIT OF ATTENDING PHYSICIAN OR MID-WIFE

UNITED STATES OF AMERICA, Northern District.

I, [illegible], on oath state that I attended on

Mary E. Whelchel — wife of — James H. Whelchel

on the 14 day of Dec. 903 — and that there was born to her on said date a female

Mary E. Whelchel.

Witness

My Commission expires A[illegible]

Notary Public

Muskogee, Indian Territory, May 16, 1906.

Mary Whelchel,

Westville, Indian Territory.

Dear Madam:

Receipt is hereby acknowledged of application for the enrollment as a citizen of the Cherokee Nation of Mary B. Whelchel, born December 14, 1903.

Respectfully,

Acting Commissioner.

MMP

Cherokee M.B.1502.

Muskogee, Indian Territory, June 5, 1906.

Mary E. Whelchel,

Westville, Indian Territory.

Dear Madam:

In connection with the application for the enrollment of your child, Mary E. Whelchel, as a citizen of the Cherokee Nation, you are advised that you have been identified upon the records of this office as a duly enrolled citizen of the Cherokee Nation under the name of Mary E. Whelchel, and your husband has been identified as an applicant for enrollment as a citizen by intermarriage of the Cherokee Nation, under the name of James H. Whelchel. Your name appears in the affidavit as to birth of said child as Mary Whelchel, and the name of your husband as J. H. Whelchel.

There is enclosed herewith a blank form of birth affidavit, which you are directed to have properly executed and return to this office, your name to appear throughout the same as Mary E. Whelchel and the name of your husband as James H. Whelchel. This matter should receive your immediate attention.

Cherokee N.B.1502.

You are requested to return this letter with the affidavit.

Respectfully,

Encl. A-40.
M.A.

Commissioner.

gcc 1503

319

190

IN RE

Application for Enrollment of

MINOR CHILD

Act of Congress Approved April 26, 1906.

Jesse H. Hickie

as a citizen of

Cherokee Nation.

C.E.T.

Approved NOV 9 1906 190..

Commissioner.

CIVILIZED TRIBES

FILED

JUN 1 - 1906

COMMISSIONER.

RECEIVED

MAY 14 1906

BIRTH AFFIDAVIT. 199

DEPARTMENT OF THE INTERIOR,

COMMISSIONER TO THE FIVE CIVILIZED TRIBES.

ENROLLMENT OF MINORS. ACT OF CONGRESS, APPROVED APRIL 26, 1906.

IN RE APPLICATION FOR ENROLLMENT, as a citizen of the Cherokee Nation,

of Jesse H. Wilkie [Here insert name of child], born on the 5th day of Oct 1904

Name of Father: David Wilkie a citizen of the Cherokee Nation.

Name of Mother Laura E. Wilkie a citizen of the Cherokee Nation.

Tribal enrollment of father Cherokee 962 Tribal enrollment of mother Cherokee

Postoffice Westville, I.T.

AFFIDAVIT OF MOTHER.

UNITED STATES OF AMERICA, Indian Territory, }
Northern District }

I, Laura E. Wilkie, on oath state that I am 36 years of age and a citizen by Marriage, of the Cherokee Nation; that I am the lawful wife of David Wilkie, who is a citizen, by Blood, of the Cherokee Nation; that a male [Male or Female] child was born to me on 5th day of Oct, 1904; that said child has been named Jesse H. Wilkie, and was living March 4, 1906.

Laura E. Wilkie

WITNESSES TO MARK:

[Must be Two Witnesses] { .....
.....

Subscribed and sworn to before me this 12th day of May 1906.

Robt. T. Carter
Notary Public.

AFFIDAVIT OF ATTENDING PHYSICIAN OR MID-WIFE.

UNITED STATES OF AMERICA, Indian Territory, }
Northern Dis District. }

I, D. A. Beard, a Physician, on oath state that I attended on Laura E. Wilkie, wife of David Wilkie, on the 5th day of Oct 1904; that there was born to her on said date a male [Male or Female] child; that said child was living March 4, 1906, and is said to have been named Jesse H. Wilkie.

D. A Beard M.D.

WITNESSES TO MARK:

[Must be Two Witnesses] { .....

Subscribed and sworn to before me this 12th day of May 1906.

Robt. T. Carter
Notary Public.

FILED
AUG . 1906
COMMISSION

MR.
Cher. 319.

Department of the Interior.
Commission to the Five Civilized Tribes.
Tahlequah, I. T., October 7, 1902.

SUPPLEMENTAL TESTIMONY AND PROCEEDINGS in the matter of the application for the enrollment of LAURA E. WILKIE as a citizen by intermarriage of the Cherokee Nation.

DAVE WILKIE, being first duly sworn, and being examined, testified as follows:

BY COMMISSION: What is your name? A Dave Wilkie.
Q How old are you? A I was forty-eight years old the 19th day of September last.
Q What is your post office address? A Westville.
Q Are youa Cherokee by blood? A yes sir.
Q Have you heretofore been listed for enrollment as a citizen by blood of the Cherokee nation? A Yes sir.
Q What is the name of your wife? A Laura E. Wilkie.
Q Is she living? A Yes sir.
Q How old is she? A She is thirty-two.
Q Is your wife a white woman? A yes sir.
Q Did you make application to this Commission for her enrollment as a citizen by intermarriage of the Cherokee Nation?
A Yes sir.
Q Does she claim her right to enrollment by reason of her marriage to you? A Yes sir.
Q When were you and she married? A Married in 1885.
Q Have you and she lived together continuously since that time?
A yes sir.
Q Were you living tetgther as husband and wife on the 1st day of September, 1902? A Yes sir.
Q You have never been separated at all? A No sir.
Q Were you ever married before you married her? A No sir.
Q Was she ever married before she married you? A No sir.
Q You are her first husband and she is your first wife? A Yes sir.
Q Has she resided in the Cherokee Nation continuously since her marriage to yOu? A Yes sir.
Q Have you also? A Yes sir.
Q How many children did you make application for enrollment for?
A Three.
Q Have you hadone child born since that time? A Yes sir.
Q Are all four of these children living? A Yes sir.

This testimony will be filed with and made a part of the record in the matter of the application for the enrollment of Laura E. Wilkie as a citizen by intermarriage of the Cherokee Nation, Cherokee straight card field No. 319.

Wm. Hutchinson, being first duly sworn, states that as stenographer to the Commission to the Five Civilized Tribes he correctly recorded the testimony and proceedings in this case, and that the foregoing is a true and complete transcript of the stenographic notes thereof.

Wm Hutchinson

Subscribed and sworn to before me this 11th day of October, 1902.

John Rogers
Notary Public.

DEPARTMENT OF THE INTERIOR
COMMISSION TO THE FIVE CIVILIZED TRIBES

FILED

JUL 20 1899

DEPARTMENT OF THE INTERIOR,
COMMISSION TO THE FIVE CIVILIZED TRIBES,
MUSKOGEE, I.T., JUNE 10, 1900.

In the matter of the application of David Wilkie et als., for enrollment as Cherokee citizens, said Wilkie being sworn by Commissioner Needles, testified as follows:

Q What is your name? A David Wilkie.
Q Your age? A 44.
Q Your postoffice? A Westville.
Q Where do you live? A In Goingsnake.
Q How long have you lived there? A About 21 or 22 years.
Q Continuously in the Cherokee Nation? A Yes.
Q Are you a Cherokee by blood? A Yes.
Q What is the name of your father? A John M. Wilkie.
Q Is he living? A No sir.
Q Is he upon the rolls of '96? A No sir.
Q What is the name of your mother? A Sidney Wilkie.
Q Is she living? A Yes.
Q Is her name on the rolls of the Cherokee Nation? A Yes.
Q To what district does she belong? A Goingsnake.
Q Have you been outside of the Cherokee nation within the past three years? A No sir.
Q Is your name upon the roll of '80? A No sir.
On '96 roll, page 804, number 2323 as David W. Wilkie.
On '94 roll, page 737, number 2356.
Q Are you married? A Yes.
Q What is your wife's name? A Laura.
Q When were you married? A '88.
Q Have you a certificate of marriage? A Yes?
Q You were married on October 11, 1888? A Yes.
On '96 roll as Lard, page 830, number 218.
Q Have you any children? A Yes, three.
Q What's the name of the eldest one at home? A John William, 15 years old.
On '96 roll, page 804, number 2324.
Q What's the name of the next one? A Ollie Lenora, 9 years old.
On '96 roll, page 804, number 2325, as Ollie.
Q What is the next one? A George Washington, 8 years old.
On '96 roll, page 804, number 2326 as George.
Q Are these children alive and living with you at home? A Yes.
Q You have lived with your wife ever since you married her? A Yes.

The name of David Wilkie appearing upon the rolls of '96 and also upon the rolls of '94, he being identified by page and number as specified in this testimony, the roll of '80 being examined, his name is not found thereon; but he presents to the Commission a certificate of admission issued by the Citizenship Commission of the Cherokee nation, dated at Tahlequah October 1, 1880, signed by Dr. W. Beach Young, President, and William Harnage, and endorsed by George W. Hayes, Assistant commissioners, attested by J.B. Hayes, Clerk, and no objection to his enrollment being made by the representatives of the Cherokee Nation, who are present, and the name of Laura, his wife, being found upon the roll of '94, he also presenting a duly certified certificate of marriage. And the names of John W., Ollie L., and George W., his children, their names being found upon the rolls of '96, and identified by page and number as stated in the testimony, said David Wilkie and his children are admitted to Cherokee citizenship by blood, and his wife, Laura, as an intermarried citizen, and their names will be entered upon the rolls now being made by this Commission.

Bruce McDonald, being sworn by Commissioner Breckon, says he is Stenographer to the Commission to the Five Civilized Tribes, he reported in full the testimony of the above named witness, and the foregoing is a full, true and correct transcript of his notes.

Bruce McDonald

Sworn to and subscribed before me this 16th day of July, 1900, at Vinita, I.T.

Commissioner.

Muskogee, Indian Territory, May 16, 1906.

David Wilkie,

Westville, Indian Territory.

Dear Sir:

Receipt is hereby acknowledged of application for the enrollment as a citizen of the Cherokee Nation of Jusa H. Wilkie, born October 5, 1904.

Respectfully,

Acting Commissioner.

mrp

Cherokee N.B.1503

Muskogee, Indian Territory, August 24, 1906.

David Wilkie,

Westville, Indian Territory.

Dear Sir:

In connection with the application for the enrollment of your child, Jesse H. Wilkie, as a citizen of the Cherokee Nation, you are directed to forward to this office, by return mail, either the original or a certified copy of the marriage license and certificate of yourself and said child's mother.

You are requested to return this letter with your reply.

Respectfully,

H.J.C.

Commissioner.

Cher M 1504
Gracie Wills

Cher

- fec 1504 377.

199

IN RE

Application for Enrollment of

MINOR CHILD

Act of Congress Approved
April 26, 1906

Gracie Willis

as a citizen of

Cherokee Nation.

CHB

Approved NOV 3 1906 190

Commissioner.

DEPARTMENT OF THE INTERIOR

FILED

SEP 30 1905

COMMISSIONER.

RECEIVED

MAY 14 1906

BIRTH AFFIDAVIT. 100

DEPARTMENT OF THE INTERIOR.

COMMISSIONER TO THE FIVE CIVILIZED TRIBES

ENROLLMENT OF MINORS ACT OF CONGRESS, APPROVED APRIL 26, 1906.

In Re Application for Enrollment, as a citizen of the Cherokee Nation, of Gracie Willis (Here insert name of child) born on the 30th day of December 1 905

Name of father Jesse R. Willis a citizen of the Cherokee Nation.

Name of mother Alice Willis a citizen of the Cherokee Nation.

Tribal enrollment of father Cherokee By Blood. //676 Tribal enrollment of mother Intermarried,

Postoffice Westvill e Ind, T.

AFFIDAVIT OF MOTHER

United States of America, Indian Territory, /
Northern District. \

I, Alice Willis on oath state that I am (19) years of age and a citizen by Intermarriage of the Cherokee Nation; that I am the lawful wife of Jesse R. Willis who is a citizen, by Blood of the Cherokee Nation; that a Female (Male or Female) child was born to me on 30th day of December 1905 ; that said child has been named Gracie Willis , and was living March 4, 1906.

her
X alice Willis
mark

WITNESSES TO MARK)

[Must be Two Witnesses] /
\

Subscribed and sworn to before me this 12th day of May 1906.

My term Expires Jan. 28-1907 R.T. Council
Notary Public.

AFFIDAVIT OF ATTENDING PHYSICIAN OR MID-WIFE.

United States of America, Indian Territory, /
Northern District. \

I, C. C. Barnes a Physcian , on oath state that I attended on Alice Willis wife of Jesse R. Willis on the 30th day of December 1905 ; that there was born to her on said date a Female (Male or Female) child; that said child was living March 4, 1906; and is said to have been named Gracie Willis,

C. C. Barnes

WITNESSES TO MARK)

[Must be Two Witnesses] /
\

Subscribed and sworn to before me this 12th day of May 1906

R.T. Council
Notary Public

FILED
JUN 15 1906

FILED
NOV 4 1903

0918 to 1504

CERTIFICATE OF RECORD.

United States of America,
INDIAN TERRITORY,
Northern District. } ss.

I, CHARLES A. DAVIDSON, Clerk of the United States Court in the Northern District, Indian Territory, do hereby certify that the instrument herein attached was filed for record in my office the 4 *day of* NOVEMBER *1903 at* [illegible] *M., and duly recorded in Book* B *, Marriage Record, Page* 269 *.*

WITNESS my hand and seal of said Court at Vinita, in said Territory this 4
day of NOVEMBER *A. D. 1903.*

Chas A. Davidson *Clerk.*

MARRIAGE LICENSE.

United States of America,
INDIAN TERRITORY,
Northern District. } ss.

No. 95

To Any Person Authorized by Law to Solemnize Marriage—Greeting.

You are Hereby Commanded to Solemnize the Rite and Publish the Banns of Matrimony between Mr. J R Willis of Westville, in the Indian Territory, aged 24 years, and Miss Alice Chapman, of Baptist, in the Indian Territory, aged 18 years, according to law, and do you officially sign and return this License to the parties therein named.

WITNESS my hand and official seal at Pryor Creek, Indian Territory, this 19th day of Oct, A. D. 1903

CHAS. A. DAWSON, Clerk,
Clerk of the U. S. Court.

By J. L. Burgess Deputy.

CERTIFICATE OF MARRIAGE.

United States of America,
INDIAN TERRITORY,
Northern District. } ss.

I, J A Bryant Mayes, ~~a Minister of the Gospel~~, DO HEREBY CERTIFY, that on the 25th day of Oct, A. D. 1903, did duly and according to law as commanded in the foregoing License, solemnize the Rite and Publish the Banns of Matrimony between the parties therein named.

WITNESS my hand this 25th day of Oct, A. D. 1903.

My credentials are recorded in the office of the Clerk of the United States Court, Indian Territory, Northern District, Book ..... , Page .....

J A Bryant Mayes
~~a Minister of the Gospel.~~
Fayetteville I. T.

NOTE—This License and Certificate of Marriage must be returned to the office of the Clerk of the United States Court in the Northern District, Indian Territory, from whence it was issued, within sixty days from the date thereof, or the party to whom the license was issued will be liable to a fine of One Hundred Dollars ($100.00).

CERTIFICATE OF RECORD.

United States of America,
INDIAN TERRITORY,
Northern District } ss

I, Charles A. Davidson, Clerk of the United States Court in the Northern District, Indian Territory, do hereby certify that the instrument hereto attached was filed for record in my office the 4 day of November 1903, at M., and duly recorded in Book B, Marriage Record, Page 269

WITNESS my hand and seal of said Court at Vinita, in said Territory, this 4 day of November, A. D. 1903

Chas. A. Davidson Clerk.

By Deputy.

DEPARTMENT OF THE INTERIOR,

COMMISSION TO THE FIVE CIVILIZED TRIBES

Muskogee, I. T., April 24, 1907.

I, the undersigned, a Stenographer to the Commission to the Five Civilized Tribes, do hereby certify that the above and foregoing is a true and correct copy of the original offered in evidence in the matter of application for enrollment of Gracie Willis as a citizen of the Cherokee Nation.

Subscribed and sworn to before me this the 24 day of April 1907.

Notary Public.

DEPARTMENT OF THE INTERIOR
COMMISSIONER TO THE FIVE CIVILIZED TRIBES
FILED
JUN 15 1906.
Tams Bixby
Commissioner.

NORTH. DIST. IND. TER.
FILED
AT VINITA, I. T.
NOV 4 1903
Chas. A. Davidson
Clerk U. S. Court.

MARRIAGE LICENSE.

United States of America, INDIAN TERRITORY Northern District } ss

No 195

To any Person Authorized by Law to Solemnize Marriage Greeting:

You are hereby commanded to Solemnize the Rite and publish the Bans of Matrimony between Mr. J. R. Willis, of Westville, in the Indian Territory, aged 24 years, and M Alice Chapman, of Baptist, in the Indian Territory, aged 18 years, according to law, and do you officially sign and return this license to the parties therein named.

WITNESS my hand and official seal at Pryor Creek, Indian Territory, this 19th day of Oct A. D. 1903

Chas A. Davidson
Clerk of the U. S. Court.

(SEAL)

By J. C. Burgess Deputy.

CERTIFICATE OF MARRIAGE.

United States of America, INDIAN TERRITORY. Northern District } ss.

I, J. A. Bryant Mayor, [redacted], Do Hereby Certify, that on the 25 day of Oct, A. D. 1903, I did duly and according to law as commanded in the foregoing License, solemnize the Rite and publish the Bans of Matrimony between the parties therein named

WITNESS my hand this 25 day of Oct A. D. 1903

My credentials are recorded in the office of the Clerk of the United States Court, Indian Territory, Northern District, Book , Page

J. A. Bryant Mayor of [redacted]
Westville I. T.

Muskogee, Indian Territory, May 16, 1906.

Jesse R. Willis,

Westville, Indian Territory.

Dear Sir:

Receipt is hereby acknowledged of application for the enrollment as a citizen of the Cherokee Nation of Gracie Willis, born December 30, 1905.

Respectfully,

Acting Commissioner.

MMP

Cherokee N.B.1504.

Muskogee, Indian Territory, June 8, 1906.

Jesse R. Willis,

Westville, Indian Territory.

Dear Sir:

In connection with the application for the enrollment of your child, Gracie Willis, as a citizen of the Cherokee Nation, you are requested to forward to this office by return mail either the original or a certified copy of the marriage license and certificate of yourself and said child's mother.

You are requested to return this letter with your reply.

Respectfully,

MA.

Commissioner.

Cherokee N.B.1604.

Muskogee, Indian Territory, August 24, 1906.

Jesse R. Willis,

Westville, Indian Territory.

Dear Sir:

In connection with the application for the enrollment of your child, Gracie Willis, as a citizen of the Cherokee Nation, you are directed to forward to this office, by return mail, either the original or a certified copy of the marriage license and certificate of yourself and said child's mother.

You are requested to return this letter with your reply.

Respectfully,

H.J.C. Commissioner.

Wilmer W. Wilson

IN RE

Application for Enrollment of

MINOR CHILD

Act of Congress Approved April 26, 1906

Thomas K. Wilson

as a citizen of

the Cherokee Nation.

L.E.N.

Approved NOV 9 1906 190

Commissioner.

DEPARTMENT OF THE INTERIOR
COMMISSIONER TO THE FIVE CIVILIZED TRIBES

FILED

JUN 1 - 1906

Commissioner

RECEIVED
MAY 1 4 19

BIRTH AFFIDAVIT.

DEPARTMENT OF THE INTERIOR.

COMMISSIONER TO THE FIVE CIVILIZED TRIBES

ENROLLMENT OF MINORS. ACT OF CONGRESS, APPROVED APRIL 26, 1906.

In Re Application for Enrollment, as a citizen of the Cherokee Nation,
of Thomas J C Wilson (Here insert name of child) born on the 19th day of March 1903
Name of father: Thomas N Wilson a citizen of the Cherokee Nation.
Name of mother: Rebecca V Wilson a citizen of the Cherokee Nation.
Tribal enrollment of father Intermarriage Tribal enrollment of
mother by Blood #600 Postoffice Grove Ind Ter

AFFIDAVIT OF MOTHER

United States of America, Indian Territory,
Northern District.

I, Rebecca V Wilson on oath state that I am 36
years of age and a citizen by Blood of the Cherokee Nation;
that I am the lawful wife of Thomas N. Wilson who is a citizen, by
Marriage of the Cherokee Nation; that a Male (Male or Female) child was
born to me on 19th day of March 1903; that said child has been
named Thomas J.C. Wilson, and was living March 4, 1906.

Rebecca V Wilson

WITNESSES TO MARK:

[Must be Two Witnesses]

Subscribed and sworn to before me this 12th day of May 1906.

G S Remain
Notary Public.

AFFIDAVIT OF ATTENDING PHYSICIAN OR MID-WIFE.

United States of America, Indian Territory,
Northern District.

I, Sarah A Caudill a Midwife, on oath state that I
attended on Rebecca V Wilson wife of Thomas N Wilson
on the 19th day of March 1903; that there was born to her on said
date a Male (Male or Female) child; that said child was living March 4, 1906; and is said to have
been named Thomas J.C. Wilson

Sarah A Caudill

WITNESSES TO MARK:

[Must be Two Witnesses]

Subscribed and sworn to before me this 12th day of May 1906.

G S Remain
Notary Public.

Jer

199

IN RE.

Application for Enrollment of

MINOR CHILD

Act of Congress Approved,
April 26, 1906

Wilmer W Wilson

as a citizen of

the Cherokee Nation.

C.E.W

Approved NOV 9 1906 190

Commissioner

DEPARTMENT OF THE INTERIOR
COMMISSIONER TO THE FIVE CIVILIZED TRIBES

FILED

JUN 1 - 1906

Commissioner

RECEIVED
MAY 14 1906

BIRTH AFFIDAVIT. 180

DEPARTMENT OF THE INTERIOR.

COMMISSIONER TO THE FIVE CIVILIZED TRIBES

ENROLLMENT OF MINORS. ACT OF CONGRESS, APPROVED APRIL 26, 1906.

In Re Application for Enrollment, as a citizen of the Cherokee Nation, of Wilmer W. Wilson (Enrolling name of child) born on the 16 day of Nov 1905

Name of father: Thomas N Wilson a citizen of the Cherokee Nation.

Name of mother: Rebecca V Wilson a citizen of the Cherokee Nation.

Tribal enrollment of father Intermarriage Tribal enrollment of mother by Blood #600

Postoffice Grove Ind Ter

AFFIDAVIT OF MOTHER

United States of America, Indian Territory,
Northern District.

I, Rebecca V Wilson on oath state that I am 36 years of age and a citizen by Blood of the Cherokee Nation; that I am the lawful wife of Thomas N Wilson who is a citizen, by Marriage of the Cherokee Nation; that a Male (Male or Female) child was born to me on 16th day of Nov 1905; that said child has been named Wilmer W Wilson, and was living March 4, 1906.

Rebecca V Wilson

WITNESSES TO MARK:

[Must be Two Witnesses]

Subscribed and sworn to before me this 12th day of May 1906.

G S Remsen
Notary Public.

AFFIDAVIT OF ATTENDING PHYSICIAN OR MID-WIFE.

United States of America, Indian Territory,
Northern District.

I, Allie Kandle a Midwife, on oath state that I attended on Rebecca V Wilson wife of Thomas N Wilson on the 16 day of Nov 1905; that there was born to her on said date a Male (Male or Female) child; that said child was living March 4, 1906; and is said to have been named Wilmer W Wilson

her
Allie X Kandle
mark

WITNESSES TO MARK:

A J Hacks
F F Hager

[Must be Two Witnesses]

Subscribed and sworn to before me this 12th day of May 1906.

G S Remsen
Notary Public.

Muskogee, Indian Territory, May 17, 1906.

Mrs. Edna Wilson,
Grove, Indian Territory.

Dear Madam:

Receipt is hereby acknowledged of applications for the enrollment as citizens of the Cherokee Nation of Thelma G. Wilson, born March 19, 1903, and Wilmer W. Wilson, born November 16, 1905.

Respectfully,

Acting Commissioner.

MMP

Chev. # 1506

Robert Irvin West

Richard Eugene West

M 1506

1506

IN RE

Application for Enrollment of

MINOR CHILD

Act of Congress Approved
April 26, 1906.

as a citizen of

CHEROKEE Nation.

Approved NOV 3 1906 190

Commissioner.

FILED

DEPARTMENT OF THE INTERIOR.

COMMISSIONER TO THE FIVE CIVILIZED TRIBES.

ENROLLMENT OF MINORS. ACT OF CONGRESS APPROVED APRIL 26, 1906.

APPLICATION FOR ENROLLMENT

Robert [illegible] West

AFFIDAVIT OF MOTHER.

Western

Talitha M West on oath state that I am 36

Cherokee Nation, that I am the lawful wife of Robert E West, who is a citizen, by

blood of the Cherokee Nation, that a male child was

born on the 10 day of February 1903, that said child has been named

Robert Erwin West and was living March 4, 1906.

Talitha M West

Witness my hand and seal this 15 day of May 1906

My Commission Expires Sept 7th 1906

Joseph L Lacy
Notary Public.

AFFIDAVIT OF ATTENDING PHYSICIAN OR MID-WIFE.

Western

Ella E Fields, Midwife on oath state that I

attended Talitha M West wife of Robert E West

on the 10 day of Feb 1903, that there was born to her on said date a male

child that was living March 4, 1906, and is said to have been named Robert

West

Ella E Fields

Witness my hand this 15 day of May,

1906

JCC 1506

199

IN RE

Application for Enrollment of

MINOR CHILD

Act of Congress Approved
April 26, 1906.

Richard Eugene Reed

as a citizen of

CHEROKEE Nation.

Approved NOV 3 1906 190..

Commissioner.

FILED
JUN 1 - 1906

Rec'd
May 10 - 06

BIRTH AFFIDAVIT

DEPARTMENT OF THE INTERIOR.

COMMISSIONER TO THE FIVE CIVILIZED TRIBES.

ENROLLMENT OF MINORS. ACT OF CONGRESS APPROVED APRIL 26, 1906.

IN RE APPLICATION FOR ENROLLMENT as a [illegible] of the Cherokee Nation.

Richard Eugene West, born on the 25 day of February, 1906.
Here insert name of child

Name of Father Robert E. West, citizen of the Cherokee Nation.

Name of Mother Valeria M. West, citizen of the Cherokee Nation.

Postoffice of father Cherokee 0896 Postoffice of mother Cherokee

Postoffice Wauhillau I. T.

AFFIDAVIT OF MOTHER.

UNITED STATES OF AMERICA, Indian Territory, }
District }

Valeria M. West, on oath state that I am 56 years of age and a citizen by adoption of the Cherokee Nation; that I am the lawful wife of Robert E. West, who is a citizen, by Blood of the Cherokee Nation; that a male child was born to me on 25 day of February, 1906; that said child has been named Richard Eugene West and was living March 4, 1906.

Valeria M. West

WITNESS TO MARK

[Must be a witness who can write.]

Subscribed and sworn to before me this 19 day of April, 1906.

Dep. Commissioner Expires Sept 28, 1906

Joseph L. Lacy
Notary Public

AFFIDAVIT OF ATTENDING PHYSICIAN OR MID-WIFE.

UNITED STATES OF AMERICA, Indian Territory, }
District }

I, Ella E. Fields, a Citizen, on oath state that I attended on Valeria M. West, wife of Robert E. West, on the 25 day of February, 1906; that there was born to her on said date a male child; that said child was living March 4, 1906, and is said to have been named Richard Eugene West

Ella E. Fields

WITNESS TO MARK

[illegible]

Subscribed and sworn to before me this 19 day of April, 1906.

Dep. Commissioner Expires Sept 28, 1906

Joseph L. Lacy
Notary Public

D 2211

DEPARTMENT OF THE INTERIOR
COMMISSION TO THE FIVE CIVILIZED TRIBES.
FILED
AUG 30 1906

ACTING CHAIRMAN

DEPARTMENT OF THE INTERIOR
COMMISSIONER TO THE FIVE CIVILIZED TRIBES

FILED
AUG 29 1906

COMMISSIONER

CERTIFICATE of MARRIAGE.

This is to Certify that I have this day joined in

HOLY MATRIMONY

Mr. K. E. West of Canadian Dist. Cherokee Nation and
Mrs Katie Fields of Canadian Dist. Cherokee Nation
according to the Laws of Cherokee Nation

Witnesses Ella E. Fields Walter G. Fields

Dated Dec 25 1892

Wm P. Upshaw a Minister of the Gospel

OUR BROTHER IN RED PUB. CO., Muskogee, I. T.

Cherokee
N. B. 1506.

Muskogee, Indian Territory, August 24, 1906.

Robert E. West,

Warner, Indian Territory.

Dear Sir:

In connection with the applications for the enrollment of your children, Richard Eugene and Robert Irvin West, as citizens of the Cherokee Nation, you are directed to forward to this office, by return mail, either the original or a certified copy of the marriage license and certificate of yourself and said children's mother.

You are requested to return this letter with your reply.

Respectfully,

Acting Commissioner.

LMC

N.B. 1506

36687 AUG 28 1906

West, Robert E.,
Warner, I.T.,
Cherokee Nation,
Aug. 27, 1906.

In re Cherokee N.B.1506.
States his marriage certificate
is filed with Commission.

CHEROKEE ENROLLMENT

Warner I. T. Aug 27-1906

Commissioner to Five Tribes
Muskogee I. T.

Dear sir

Yours of the 24 inst at hand And contents noted and in reply will say that When me and my wife was married I was not required to get marriage license We were Married under the Cherokee Law When I appeared before the Commission at Ft Gibson to be enrolled they demanded My marriage Certificate I gave it to them and they never returned it But if it is necessary I can furnish you the evidence you want to prove our marriage Let me hear from you at once this is not Satisfactory

Respectfully

Rob E West

Cher M 1507

Lola May Beamer

Cher M 1507

2930

1507

IN RE

Application for Enrollment of

MINOR CHILD

Act of Congress Approved
April 26, 1906

Della May Beamer

as a citizen of

The Cherokee Nation.

Approved 190

Commissioner.

DEPARTMENT OF THE INTERIOR
COMMISSIONER TO THE FIVE CIVILIZED TRIBES

FILED
JUN 9 1906

Commissioner

RECEIVED
MAY 29 1906

BIRTH AFFIDAVIT

DEPARTMENT OF THE INTERIOR.

COMMISSIONER TO THE FIVE CIVILIZED TRIBES

ENROLLMENT OF MINORS ACT OF CONGRESS, APPROVED APRIL 26, 1906.

In Re Application for Enrollment, as a citizen of the Cherokee Nation, of Lola May Beeman (Name to be given Child) born on the 10th day of December 1903

Name of father: John Beeman a citizen of the Cherokee Nation.

Name of mother: Sarah Jane Beeman a citizen of the Cherokee Nation.

Tribal enrollment of father By Blood #30045. Tribal enrollment of mother By Blood #30046. Postoffice Grove, Indian Terr.

AFFIDAVIT OF MOTHER

United States of America, Indian Territory, Northern District.

I, Sarah J. Beeman on oath state that I am 38 years of age and a citizen by Blood of the Cherokee Nation; that I am the lawful wife of John Beeman who is a citizen, by Blood of the Cherokee Nation; that a Female (Male or Female) child was born to me on the 5th day of December 1903; that said child has been named Lola May Beeman, and was living March 4, 1906.

Sarah J. Beeman

WITNESSES TO MARK:

[Must be Two Witnesses]

Subscribed and sworn to before me this 26th day of May 1906.

J. Remson
Notary Public.

AFFIDAVIT OF ATTENDING PHYSICIAN OR MID-WIFE.

United States of America, Indian Territory, Northern District.

I, Matilda Stinchivant a Midwife, on oath state that I attended on Sarah J. Beeman wife of John Beeman on the 10th day of December 1903; that there was born to her on said date a Female (Male or Female) child; that said child was living March 4, 1906; and is said to have been named Lola May Beeman

Matilda her + Stinchivant mark

WITNESSES TO MARK:

[Must be Two Witnesses]

P. C. Parker

Subscribed and sworn to before me this 28th day of May 1906.

J. Remson
Notary Public.

RCC

1906 TK 15-07

T. C. 5-9

IN RE

Application for Enrollment of

MINOR CHILD

Act of Congress Approved April 26, 1906.

Lola May Beamer

as a citizen of

the Cherokee Nation.

Approved NOV 9 1906 190...

Commissioner.

DEPARTMENT OF THE INTERIOR
COMMISSIONER TO THE FIVE CIVILIZED TRIBES

FILED

JUL 13 1906

Commissioner.

BIRTH AFFIDAVIT. 1906

DEPARTMENT OF THE INTERIOR.

COMMISSIONER TO THE FIVE CIVILIZED TRIBES.

ENROLLMENT OF MINORS. ACT OF CONGRESS, APPROVED APRIL 26, 1906.

IN RE APPLICATION FOR ENROLLMENT, as a citizen of the Cherokee Nation,

of Lola May Beamer (Here insert name of child) born on the 10th day of December 1903.

Name of Father John Beamer a citizen of the Cherokee Nation.

Name of Mother Sarah J. Beamer a citizen of the Cherokee Nation.

Tribal enrollment of father By blood 30025 Tribal enrollment of mother By blood 30026

Postoffice Grove, Indian Territory.

AFFIDAVIT OF MOTHER.

UNITED STATES OF AMERICA, Indian Territory, Northern District.

I, Sarah J. Beamer, on oath state that I am 38 years of age and a citizen by blood of the Cherokee Nation; that I am he lawful wife of John Beamer who is a citizen, by Blood of the Cherokee Nation; that a Female (Male or Female) child was born to me on 10 day of December 1903.; that said child has been named Lola May Beamer and was living March 4, 1906.

Sarah J Beamer

WITNESSES TO MARK:

[Must be Two Witnesses]

Subscribed and sworn to before me this 23d day of June 1906.

J. S. Kennard
Notary Public.

AFFIDAVIT OF ATTENDING PHYSICIAN OR MID-WIFE.

UNITED STATES OF AMERICA, Indian Territory, Northern District.

I, Matilda Standivant a midwife, on oath state that I attended on Sarah J. Beamer, wife of John Beamer on the 10th day of December 1903 ; that there was born to her on said date a female (Male or Female) child; that said child was living March 4, 1906, and is said to have been named

Lola May Beamer

Matilda her X mark Standivant

WITNESSES TO MARK:

[Must be Two Witnesses] Hattie Nickerson
W. L. Hurst

Subscribed and sworn to before me this 23d day of June 1906.

J. S. Kennard
Notary Public.

Cherokee
I. T. 1907.

Muskogee, Indian Territory, June 1, 1907.

Sarah J. Benner,

Grove, Indian Territory.

Dear Madam:-

Receipt is hereby acknowledged of application for the enrollment as a citizen of the Cherokee Nation of Lola May Benner, born December 10, 1901.

Respectfully,

Commissioner.

Cherokee
E. B. 1207.

Muskogee, Indian Territory, June 13, 1906.

Sarah J. Beamer,

Grove, Indian Territory.

Dear Madam:

In connection with the application for the enrollment of your child, Lola May Beamer, as a citizen of the Cherokee Nation, you are advised that you have been identified upon the records of this Office as a duly enrolled citizen of the Cherokee Nation, under the name of Sarah E. Beamer. You sign the affidavit as to said child's birth as Sarah Jane Beamer.

There is enclosed herewith a blank form of birth affidavit, which you are requested to properly execute and return to this Office, your name to appear throughout the affidavit as Sarah J. Beamer. This matter should receive your immediate attention.

You are requested to return this letter with your reply.

Respectfully,

Commissioner.

EMD
Encl. 6ab

Cher M 1508
Flora J. Watkins

Cher M 1508

1508

190

IN RE

Application for Enrollment of

MINOR CHILD

Act of Congress Approved
April 26, 1906

Flora J. Watkins

as a citizen of

Cherokee Nation.

G.E.H.

Approved [illegible] 190

Commissioner.

FILED

SEP 30 1905

JUN 1 - 1906

Commissioner

MAY 11 1906

BIRTH AFFIDAVIT

DEPARTMENT OF THE INTERIOR.

COMMISSIONER TO THE FIVE CIVILIZED TRIBES

ENROLLMENT OF MINORS. ACT OF CONGRESS, APPROVED APRIL 26, 1906.

In Re Application for Enrollment, as a citizen of the Cherokee Nation, of Flora J. Watkins (Name of child) born on the 18 day of June 1903

Name of father: William H. Watkins a citizen of the Cherokee Nation.

Name of mother: Amanda E. Watkins a citizen of the Cherokee Nation.

Tribal enrollment of father Adopted Cherokee Tribal enrollment of mother Cherokee - 29211 Y

Postoffice - Ogden

AFFIDAVIT OF MOTHER

United States of America, Indian Territory, }
Northern District. }

I, Amanda E. Watkins on oath state that I am Thirty years of age and a citizen by Blood of the Cherokee Nation; that I am the lawful wife of William H. Watkins who is a citizen, by Adoption of the Cherokee Nation; that a Female (Male or Female) child was born to me on 18th day of June 1903; that said child has been named Flora J. Watkins, and was living March 4, 1906.

Amanda E. Watkins

WITNESSES TO MARK: C L Ward

[Must be Two Witnesses] O A Johnson

Subscribed and sworn to before me this 12th day of May 1906.

O A Johnson
Notary Public.

My Commission Expires Oct. 3, 1909

AFFIDAVIT OF ATTENDING PHYSICIAN OR MID-WIFE.

United States of America, Indian Territory, }
Northern District. }

I, Dellie Ward Mid-wife, on oath state that I attended on Amanda E. Watkins wife of William H. Watkins on the 18 day of June 1903; that there was born to her on said date a Female (Male or Female) child; that said child was living March 4, 1906; and is said to have been named Flora J. Watkins

Dellie Ward

WITNESSES TO MARK: C L Ward

[Must be Two Witnesses] O A Johnson

Subscribed and sworn to before me this 12th day of May 1906.

O A Johnson
Notary Public.

My Commission Expires Oct. 3, 1909

Muskogee, Indian Territory, May 16, 1906

Amanda E. Watkins,

Foyil, Indian Territory.

Dear Madam:

Receipt is hereby acknowledged of application for the enrollment as a citizen of the Cherokee Nation of Flora J. Watkins, born June 18, 1903.

Respectfully,

LMB

Acting Commissioner

Cher M 1509

Bud Watkins

1509

190

IN RE

Application for Enrollment of

MINOR CHILD

Act of Congress Approved
April 26, 1906

Bud Watkins

as a citizen of

the Cherokee Nation.

C & H

Approved NOV 9 1906 190

Commissioner.

FILED

JUN 1 - 1906

Commissioner.

RECEIVED

MAY 14 1906

BIRTH AFFIDAVIT

DEPARTMENT OF THE INTERIOR.

COMMISSIONER TO THE FIVE CIVILIZED TRIBES

ENROLLMENT OF MINORS ACT OF CONGRESS APPROVED APRIL 26, 1906

In Re Application for Enrollment, as a citizen of the Cherokee Nation,
of Bird Watkins (Here insert name of child) born on the 31 day of March 1905
Name of father Michael Watkins a citizen of the Cherokee Nation.
Name of mother Nancy Watkins a citizen of the Cherokee Nation
Tribal enrollment of father Intermarriage Tribal enrollment of
mother by Blood 17768
Postoffice Dodge Indian

AFFIDAVIT OF MOTHER

United States of America, Indian Territory,
Sequoyah District.

I, Nancy Watkins on oath state that I am 24
years of age and a citizen by Blood of the Cherokee Nation;
that I am the lawful wife of Michael Watkins who is a citizen, by
Marriage of the Cherokee Nation; that a Male (Male or Female) child was
born to me on 31st day of March 1906; that said child has been
named Bird Watkins, and was living March 4, 1906.

Nancy Watkins

WITNESSES TO MARK)

[Must be Two Witnesses]

Subscribed and sworn to before me this 12" day of May 1906.

J S Ramsey
Notary Public.

AFFIDAVIT OF ATTENDING PHYSICIAN OR MID-WIFE.

United States of America, Indian Territory,
Sequoyah District.

I, Hester Welch a Midwife, on oath state that I
attended on Nancy Watkins wife of Michael Watkins
on the 31 day of March 1905; that there was born to her on said
date a Male (Male or Female) child; that said child was living March 4, 1906; and is said to have
been named Bird Watkins.

her
Hester x Welch
mark

WITNESSES TO MARK)

[Must be Two Witnesses]

A. F. Wilcox
Jno. S. Mosteller

Subscribed and sworn to before me this 12 day of May 1906

J S Ramsey
Notary Public.

Cherokee Nation,

IN ATTORNEY GENERAL'S OFFICE,
EXAMINATION OF THE FIVE CIVILIZED TRIBES,
MUSKOGEE, INDIAN TERRITORY.
Tahlequah, I. T., October 12, 1906.

In the matter of the application of Henry White for the enrollment of himself and children, Mary and Henry White, as citizens by blood of the Cherokee Nation. No. 7504.

HENRY WATKINS, being duly sworn by Joe Chambers, a Notary Public, and examined on behalf of the Commission, testified as follows:

Q What is your name? A Henry Watkins.
Q How old are you? A 32.
Q What is your post-office? A Southwest City, Missouri.
Q Are you a recorded Cherokee? A Yes sir.
Q What is the name of your father? A Henry White.
Q Have you an older sister by the name of Mary White? A Yes sir.
Q Have you married since you were enrolled? A Yes sir.
Q What is the name of your husband? A Mike Watkins.
Q Is he a citizen of the Cherokee Nation? A No sir.
Q When were you married? A Last May a year ago.
Q What time in May? A May 10.
Q May 10, 1905? A Yes sir.
Q Are you and he living together now? A No sir.
Q When did you separate? A Last August.
Q Have you been divorced? A No sir, not yet.

Joe Chambers, being duly sworn, states that as stenographer to the Commissioner to the Five Civilized Tribes, he correctly reported the proceedings in this case, and that the foregoing is a true and complete copy of his stenographic notes.

Subscribed and sworn to before me
this 12th day of October, 1906.

Muskogee, Indian Territory, May 17, 1906:

Nancy Watkins,

Dodge, Indian Territory.

Dear Madam:

Receipt is hereby acknowledged of application for the enrollment as a citizen of the Cherokee Nation of Bud Watkins, born March 31, 1905.

Respectfully,

Acting Commissioner.

MMP

Cher M 1510

Sallie Watt

No. 1510

IN RE

Application for Enrollment of

MINOR CHILD

Act of Congress Approved
April 26, 1906.

Sallei Watt

as a citizen of

Cherokee Nation.

Approved ..... 190...

.....

Commissioner.

Department of the Interior
Commissioner to the Five
Civilized Tribes
FILED
August 2, 1906.
Tams Bixby
Commissioner

Received July 25, 1906.

BIRTH AFFIDAVIT. 199

DEPARTMENT OF THE INTERIOR,

COMMISSIONER TO THE FIVE CIVILIZED TRIBES.

ENROLLMENT OF MINORS. ACT OF CONGRESS, APPROVED APRIL 26, 1906.

IN RE APPLICATION FOR ENROLLMENT, as a citizen of the Cherokee Nation,

of Sallie Watt born on ~~the~~ about January, 1905

Here insert name of child

Name of Father Jonas Watt a citizen of the Cherokee Nation.

Name of Mother Susan Watt a citizen of the Cherokee Nation.

Tribal enrollment of father ------ Tribal enrollment of mother 26095

Postoffice Westfille, I.T.

AFFIDAVIT OF MOTHER.

UNITED STATES OF AMERICA, Indian Territory, }
Northern District. }

I, Ella Daniels, on oath state that I am 32 years of age and a citizen by blood, of the Cherokee Nation; that I ~~am the lawful wife of~~ make application for the enrollment as a citizen of ~~who is a citizen, by~~ the Cherokee Nation of, of the Nation; that a female [Male or Female] child was born to ~~me~~ on about ~~the~~ January, 1905; that said child has been named Sallie Watt and was living March 4, 1906. that said child is a doughter of Jonas and Susan Watt, Cherokees by blood

WITNESSES TO MARK: Ella Daniels

[Must be Two Witnesses] { .....
.....

Subscribed and sworn to before me this 24 day of July 1906.

David E. Smallwood
Notary Public

(Seal) My commission expires July 2, 1910

AFFIDAVIT OF ATTENDING PHYSICIAN OR MID-WIFE.

UNITED STATES OF AMERICA, Indian Territory, }
..... District. }

I, ..., a....., on oath state that I attended on ....., wife of ..... on the .....day of ....., 1 ....; that there was born to her on said date a ..... [Male or Female] child; that said child was living March 4, 1906, and is said to have been named .....

WITNESSES TO MARK:

[Must be Two Witnesses] { .....
.....

Subscribed and sworn to before me this ..... day of 1906

Notary Public

1510

190

IN RE

Application for Enrollment of

MINOR CHILD

Act of Congress Approved
April 26, 1906.

....Sallie Watt.....

as a citizen of

Cherokee ..... Nation.

Approved..... 190...

.....

Commissioner.

Department of the Interior.
Commissioner to the Five
Civilised Tribes.

Filed August 2, 1906.
Tams Bixby, Commissioner.

Received July 25, 1907.

BIRTH AFFIDAVIT 199

DEPARTMENT OF THE INTERIOR,

COMMISSIONER TO THE FIVE CIVILIZED TRIBES.

ENROLLMENT OF MINORS. ACT OF CONGRESS, APPROVED APRIL 26, 1906.

IN RE APPLICATION FOR ENROLLMENT, as a citizen of the Cherokee Nation,

of Sallie Watt [Here insert name of child] born [illegible] day of January 1905.

Name of Father Jonas Watt a citizen of the Cherokee Nation.

Name of Mother Susan Watt a citizen of the Cherokee Nation.

Tribal enrollment of father..... Tribal enrollment of mother. 26095

Postoffice Westville, I. T.

(AFFIDAVIT OF MOTHER.)

UNITED STATES OF AMERICA, Indian Territory, }
Northern. District }

I, Ella Daniels on oath state that I am 32 years of age and a citizen by blood of the Cherokee Nation; that I make application for the enrollment as a citizen of the Cherokee Nation of [illegible] Nation; that a female [Male or Female] child was born to me on about day of January 1905.; that said child has been named Sallie Watt and was living March 4, 1906.; that said child is a daughter of Jonas and Susan Watt Cherokees by blood.

(signed) Ella Daniels.

WITNESSES TO MARK:

[Must be Two Witnesses] }

Subscribed and sworn to before me this 24 day of July 1906.

(Signed) David E. Smallwood
Notary Public.

(S E A L)
My commission expires July 2, 1910

AFFIDAVIT OF ATTENDING PHYSICIAN OR MID-WIFE.

UNITED STATES OF AMERICA, Indian Territory, }
District. }

I, ..., a....., on oath state that I attended on ....., wife of..... on the .....day of..... 1 ....; that there was born to her on said date a..... [Male or Female] child; that said child was living March 4, 1906, and is said to have been named.....

WITNESSES TO MARK:

[Must be Two Witnesses] }

Subscribed and sworn to before me this. day of 1906

Notary Public

C.M.S.

Cherokee N.B. 1416.

DEPARTMENT OF THE INTERIOR,
COMMISSIONER TO THE FIVE CIVILIZED TRIBES.
MUSKOGEE, I. T., JANUARY 23, 1907.

In the matter of the application for the enrollment of SALLIE WATT as a citizen by blood of the Cherokee Nation.

DAVID H. SMALLWOOD, being first duly sworn by W. P. Brannum, Notary Public, testified as follows:

ON BEHALF OF THE COMMISSIONER:

Q What is your name? A David H. Smallwood.
Q What is your age? A 39.
Q Where do you live? A Rose, I. T.
Q Have you been employed by this office, as interpreter, for the purpose of securing affidavits and other information concerning children born to full blood Cherokees? A Yes sir.
Q You have secured certain information, have you, relative to certain children of full bloods? A Yes sir.
Q Was you a Cherokee by blood? A Yes sir.
Q Do you know a child by the name of Sallie Watt, whose application for enrollment as a citizen by blood of the Cherokee Nation has been received at this office? A Yes sir.
Q What is the name of this child's father? A Jonas Watt.
Q What is the name of this child's mother? A I think she is named Susan Watt.
Q Are Jonas and Susan Watt living together as husband and wife at this time? A Yes sir.
Q Do you know anything about their marriage? A Yes sir, they were married.
Q About how long ago? A Well it has been six years, I guess.
Q Did you hear of their marriage at the time? A They got married at the Baptist church near Westville.
Q Did you see them married? A No sir, I was not there.
Q You heard of the marriage at the time? A Yes sir.
Q Did you ever see this child, Sallie Watt? A Yes sir.
Q She is living at Rose, I. T., is she? A Yes sir.
Q When did you see her last? A Last July, I guess.
Q What was Susan Watt's maiden name? A She was an orphan girl when she came there, she has a full blood.
Q What is the name of Susan Watt's father? A Daniel Watt.
Q Was he a full blood? A Yes sir.
Q Jonas Watt is a full blood also, is he? A He is not a full blood, he is about 1/8 Cherokee.
Q Do you know the name of Jonas Watt's mother? A Nancy Watt.
Q Do you know whether or not Jonas Watt had ever gone by any other name? A No sir, I do not know any other name except Jonas Watt, he was raised close to where I was raised, from boyhood up.
Q Is he enrolled Cherokee? A Yes sir, I think so.
Q Is Susan Watt enrolled? A Yes sir, they enrolled her.

Q Do you know under what name they enrolled her? A No sir.
Q Are these parties opposed to having the child, Sallie Watt, enrolled? A Yes sir.
Q Did you talk to them on the subject? A Yes sir; they just told me to let the child alone, and didn't give me any answer.
Q Do they call James Watt a full blood? A Yes sir, he is recognized as a full blood.
Q You do not know how old this child is, do you? A No sir, I couldn't say.
Q 2 or 3 years old? A Something like that.
Q Can you give any further information as to this child, Sallie Watt, or her parents? A No sir.

The undersigned, being first duly sworn, states that he stenographer to the Commissioner to the Five Civilized Tribes, she correctly reported the above and foregoing testimony, and that the same is a full, true and complete transcript of her stenographic notes thereof.

Sandra Waters

Subscribed and sworn to before me this 31 day of January, 1907.

John E. Tidwell
Notary Public.

Cherokee D.B. 1520 and 1522 Cons.

DEPARTMENT OF THE INTERIOR,

COMMISSIONER TO THE FIVE CIVILIZED TRIBES.

Muskogee, I.T., February [illegible], 1907.

In the matter of the application for the enrollment of of Sallie(?), Isabelle and Ida May Watt(?), as citizens by blood of the Cherokee Nation.

Joseph L. [illegible] being duly sworn by [illegible], a Notary Public, testifies as follows:

On behalf of the Commissioner.

Q State your name, age and Post Office address? A Joseph L. [illegible]; age [illegible]; [illegible].
Q Are you a citizen of the Cherokee Nation? A Yes sir.
Q Have you been employed by the Commissioner to the Five Civilized Tribes as official interpreter for the purpose of securing certain information concerning the children of certain full blood Cherokee citizens? A Yes.
Q [illegible] this information [illegible]? A In a [illegible] by the Commissioner.
Q [illegible] among the family [illegible] concerning either of these applicants, [illegible] the parties [illegible] the parents of either of these applicants. A [illegible] in the family of Jesse and Maud Watt [illegible] in the family of Stephen and Minnie Watt. I learned that Ida May Watt was the same one [illegible] in the family of Jesse and Maud Watt, listed on Cherokee D.B. Card No. [illegible]. Jesse and Maud Watt have no children [illegible] that are entitled to enrollment under the [illegible] and the only child they had listed for enrollment as a [illegible] citizen is the one [illegible] Watt on Cherokee D.B. Card No. [illegible]. Stephen and Minnie Watt have one [illegible] named Hazel [illegible].
Q [illegible] 1906. You say [illegible] of Stephen and Minnie Watt? A Yes, [illegible] of Jesse and Maud and [illegible]
Q [illegible] you state is the only child of [illegible] have been listed for enrollment [illegible] you have already given your testimony [illegible]? A Yes sir.
Q [illegible] applications of Sallie Watt listed on Cherokee D.B. Card No. [illegible] and Isabelle and Ida May Watt listed on Cherokee D.B. Card No. [illegible] are the result of a mistake and should be cancelled? A Yes sir.
Q Is that all? A Yes sir.

Witness excused.

I, [illegible], a stenographer to the Commissioner to the Five Civilized Tribes, on oath state that I reported the proceedings in the above entitled cause, and that the foregoing is a true and correct transcript of my stenographic notes thereof.

Subscribed and sworn to before me this [illegible] day of February, 1907.

Notary Public.

Muskogee, I.T., February 4, 1907.

In the matter of the application for the enrollment of Sallie Watt (Cherokee N.B. 1516), Isabella Watt (Cherokee N.B. 1517), Ada May Watt (Cherokee N.B. 1518), Hazel Watt (Cherokee N.B. 1519), and Lila Watt (Cherokee N.B. 3004), as citizens by blood of the Cherokee Nation.

Supplemental Proceedings.

David H. Smallwood being first duly sworn by Frances H. Lowe, a Notary Public, testifies as follows:

By the Commissioner:

Q What is your name? A David H. Smallwood.
Q Your age? A 30.
Q Where do you live? A Fort Gibson, I.T.
Q Have you been employed by the Commissioner as interpreter for the purpose of securing affidavits and other information concerning children of full blood Cherokees? A Yes sir.
Q You have secured certain information here you, relative to these children which you wish to now testify to? A Yes sir.
Q Where do you keep your notes concerning these applicants? A In a book furnished by the Commissioner.
Q Do you know any of the applicants mentioned in the caption of this cause? A Yes.
Q Which ones of these applicants do you know? A Hazel and Sallie.
Q There seems to be some confusion about the applicants given in these four cases listed herein. Now is it a fact that there are only two children out of all these five listed on these four cards? A Yes.
Q And you know these two children as Hazel and Sallie Watt? A Yes.
Q Hazel Watt is the child of Stephen and Linnie Watt? A Yes.
Q And Sallie Watt is the child of Jesse and Susan Watt? A Yes sir.
Q You say that Isabel and Ada May Watt listed on Card 1518 and Hazel Watt listed on Card 1519 are all the same persons and that the name given as Hazel Watt is yours? A Yes sir. They first called her Hazel and then they called her Isabella and then they called her Ada May and then said its May would be her name.
Q The parents of this child told that? A Yes they just changed around; when they named a child to go for several days before they give it a name. They say its name before it is born.
Q Have any this same child been named consecutively Hazel, Isabella and Ada May? A Yes sir.
Q You have known Stephen Watt for some time have you? A Yes sir.
Q Hazel then is the child of Stephen and Linnie Watt? A Yes sir.
Q And Sallie is the child of Jesse and Susan Watt? A Yes.
Q Then there is no Jesse Watt living down there near Vinita, Baron or Christie I.T. whose wife is named Maude Watt? A I don't know; I never did hear of that name.
Q But you have known all the folks down there? A Yes.
Q And have known them for some time? A Yes all my life.
Q And you have a number living down there now? A Yes and the name of Jesse Watt's wife is Susan.

Q [illegible]
Q [illegible]
Q [illegible]
A [illegible]
Q [illegible] was [illegible] to get a different name for the [illegible]
Q You [illegible] that [illegible] straight? A Yes.
Q Do you know anything about [illegible] Watt [illegible]? A [illegible]
Q Did you ever hear of [illegible] her name from Sallie to Lizzie? A No sir I never did [illegible].
Q Give the names of [illegible] that live down there if you can? A Well, Daniel Watt's [illegible] named Jonas Watt, Stephen Watt and John Watt and [illegible] Big Mush Watt has got a son named [illegible] Watt and one [illegible] Watt, but he was killed.
Q They all full bloods? A Yes, and Jackson Watt has got a son named William Watt. Johnson Watt is and [illegible] Watt's brother.
Q Has he any children? A No sir, he has a son named Pheasant Watt but he's grown.
Q Is that all the grown Watts down there? A That's all.
Q I notice in your testimony of January 25, you were of the opinion that there were two girls at the home of Stephen and Linnie Watt and that you saw them both? Now you testify that there is only one. What is your best recollection as to whether there was one or two? A There's only one that I found in my book that I left at home that I carried last July.
Q And when you said there was two you were mistaken? A I was mistaken; It seems there was one by that name but I looked over my memorandum and found that there was only one by that name.
Q Then from the best of your information you believe that out of these five applicants listed on these four cards above mentioned there are only two children really? A Yes.
Q And the other names were listed on these cards as duplicate names of these same children? A Yes.
Q Then its your opinion that these different names were listed on these cards by mistake of the interpreters who gave the information on account of the difficulty of getting the real names from the parents? A Yes.
Q Stephen and Linnie both full bloods? A Yes.
Q Against having their children enrolled? A Against.
Q Jonas and Susan both full bloods? A Yes.
Q And opposed to having their children enrolled? A Yes.

[illegible]

I, Cora E. Glendenning, a [illegible] to the [illegible] the Five Civilized Tribes, [illegible] in the above [illegible] is a true and correct transcript of [illegible]

Subscribed and sworn to before me this 11th day of February [illegible]

[illegible signature]

Notary Public.

C.N.O. Cherokee N. B. 1810

DEPARTMENT OF THE INTERIOR,

COMMISSIONER TO THE FIVE CIVILIZED TRIBES.

In the matter of the application for the enrollment of Sallie Watt as a citizen by blood of the Cherokee Nation.

ORDER

THE RECORDS OF THIS OFFICE SHOW: That on July 25, 1906, application was received at this office for the enrollment as a minor citizen of the Cherokee Nation, of Sallie Watt under the provisions of Section two of the Act of Congress approved April 26, 1906 (34 Stat. 137). Further proceedings in the matter of said application were had at Muskogee, Indian Territory, January 23, Febrary 2, 4 and 9, 1907.

THE EVIDENCE IN THIS CASE SHOWS: That the applicant herein, Sallie Watt, is identical with the applicant listed on Cherokee N. B. Card No. 5989 as Lila Watt, whose application for enrollment has been elsewhere considered.

IT IS, THEREFORE, ORDERED AND ADJUDGED: That the application for the enrollment of said Sallie Watt be, and the same is, hereby dismissed.

Commissioner.

Dated at Muskogee, Indian Territory,

this FEB 20 1907

Cherokee
E.D.#1216

COPY.

Muskogee, Indian Territory, February 26, 1907.

James Watt,

Westville, Indian Territory.

Dear Sir:

There is enclosed herewith a copy of an order of the Commissioner to the Five Civilized Tribes, dated February 26, 1907, dismissing the application for the enrollment of your minor child, Sallie Watt, as a citizen by blood of the Cherokee Nation.

The order, together with the record of proceedings had in the case, was this day been transmitted to the Secretary of the Interior for his review and decision. The action of the Secretary will be made known to you as soon as this office is informed of the same.

Respectfully,

SIGNED
Tams Bixby

Commissioner.

Encl 2-20
M

Register.

COPY

Cherokee
2.2a

Muskogee, Indian Territory, February 20, 1907.

W. W. Hastings,
Attorney for the Cherokee Nation,
Muskogee, Indian Territory.

Dear Sir:

There is enclosed herewith a copy of an order of the Commissioner to the Five Civilized Tribes, dated February 20, 1907, dismissing the application for the enrollment of Sallie Watt, as a citizen by blood of the Cherokee Nation.

The decision, together with the record of proceedings had in the case, has this day been transmitted to the Secretary of the Interior for his review and decision. The action of the Secretary will be made known to you as soon as this office is informed of the same.

Respectfully,

SIGNED
Tams Bixby
Commissioner.

Encl.2-2
2A

COPY.

Muskogee, Indian Territory, February 20, 1907.

The Honorable,

The Secretary of the Interior.

Sir:

There is transmitted herewith the record of proceedings had in the matter of the application for the enrollment, under the Act of Congress approved April 26, 1906 (34 Stat., 137), of Emilie Watt as a citizen by blood of the Cherokee Nation, together with an order of the Commissioner to the Five Civilized Tribes, dated February 20, 1907, dismissing said application.

Respectfully,

SIGNED

Tams Bixby

Commissioner.

Encl.A-11
RA

Through the Commissioner
of Indian Affairs.

COPY.

DEPARTMENT OF THE INTERIOR,
OFFICE OF INDIAN AFFAIRS,
WASHINGTON.

Land.
15563-1907.

March 1, 1907.

The Honorable,

The Secretary of the Interior.

Sir:

There is enclosed record of the proceedings in the matter of the application for the enrollment of Sallie Watt as a citizen of the Cherokee Nation, together with the decision of Commissioner Bixby, dated February 20, 1907, adverse to the applicant.

The decision of Commissioner Bixby has been examined and found to be correct, and its approval is recommended.

Very respectfully,

S. M. Larrabee,

Acting Commissioner.

WHW.

J.P.
FHE.

DEPARTMENT OF THE INTERIOR,

WASHINGTON.

D.C. 13018-1907.
I.T.D. 7644-1907.
LRS.

March 4, 1907.

DIRECT.

Commissioner to the Five Civilized Tribes,

Muskogee, Indian Territory.

Sir:

Your order of February 20, 1907, dismissing an application for the enrollment of Sallie Watt as a citizen of the Cherokee Nation, is approved, in accordance with the recommendation of the Indian Office in its letter of March 1, 1907 (Land 19583-07) copy inclosed.

It appears from your statement that the applicant, Sallie Watt, is identical with the applicant listed on Cherokee En. B. Card No. 3989, as Lila Watt, whose application for enrolment has been elsewhere considered by you.

The papers in the case and a copy hereof have been sent to the Indian Office.

Respectfully,

E. A. Hitchcock,

Secretary.

1 inc. and
2 for Ind.Of.

W.C.F. 3/4/07.

Cherokee
N. B. 1510.

COPY

Muskogee, Indian Territory, March 20, 1907.

Jonas Watt,

Westville, Indian Territory.

Dear Sir:

You are hereby advised that the order of the Commissioner to the Five Civilized Tribes, dated February 20, 1907, dismissing the application for the enrollment of your minor child, Hallie Watt, as a citizen by blood of the Cherokee Nation, was approved by the Department, March 4, 1907.

For your information, there is enclosed herewith a copy of Departmental decision referred to.

Respectfully,

SIGNED Tams Bixby

Commissioner.

Encl.C-6
LMC

Cherokee
N. B. 1510.

COPY

Muskogee, Indian Territory, March 20, 1907.

W. W. Hastings,
Attorney for the Cherokee Nation,
Muskogee, Indian Territory.

Dear Sir:

You are hereby advised that the order of the Commissioner to the Five Civilized Tribes, dated February 20, 1907, dismissing the application for the enrollment of Sallie Watt, as a citizen by blood of the Cherokee Nation, was approved by the Department, March 4, 1907.

For your information, there is enclosed herewith a copy of Departmental decision referred to.

Respectfully,

SIGNED Tams Bixby

Commissioner.

Encl.C-7
LMC

Cher M 1511

Claud Charles Wicked

Clide Virgel Wicked

Cher M 1511

Joe

1511

199

IN RE

Application for Enrollment of

MINOR CHILD

Act of Congress Approved
April 26, 1906.

Leland Charles Wrested

as a citizen of

Cherokee Nation.

Approved NOV 9 1906 190...

Commissioner.

FILED

MAY 1 1906

BIRTH AFFIDAVIT

DEPARTMENT OF THE INTERIOR,

COMMISSIONER TO THE FIVE CIVILIZED TRIBES.

ENROLLMENT OF MINORS—ACT OF CONGRESS, APPROVED APRIL 26, 1906.

IN RE APPLICATION FOR ENROLLMENT as a citizen of the Cherokee Nation,
of Claud Charles Wicked born on the 5 day of February 1906
Name of Father Newton Wicked a citizen of the Cherokee Nation.
Name of Mother Emma C Wicked a citizen of the Cherokee by adoption Nation.
Tribal enrollment of father Cherokee by blood. Tribal enrollment of mother Cherokee
Postoffice Warner IT

AFFIDAVIT OF MOTHER.

UNITED STATES OF AMERICA, Indian Territory,
Western District.

I, Emma C Wicked, on oath state that I am 24 years of age and a citizen by adoption of the Cherokee Nation; that I am the lawful wife of Newton Wicked who is a citizen, by Blood of the Cherokee Nation; that a male child was born to me on 5 day of February, 1906; that said child has been named Claud Charles Wicked and was living March 4, 1906.

Emma C Wicked,

WITNESSES TO MARK

[Must be Two Witnesses]

Subscribed and sworn to before me this 8 day of March 1906.

Joseph L Lacy
Notary Public.

My Commission expires Sept 11 1909

AFFIDAVIT OF ATTENDING PHYSICIAN OR MID-WIFE.

UNITED STATES OF AMERICA, Indian Territory,
Western District.

I, Edmund J Sappes, a Physician, on oath state that I attended on Emma C Wicked wife of Newton Wicked on the 5 day of February 1906; that there was born to her on said date a male child; that said child was living March 4, 1906, and is said to have been named Claud Charles Wicked

Dr Edmund J Sappes

WITNESSES TO MARK

[illegible]

jcc

1511

199

IN RE

Application for Enrollment of

MINOR CHILD

Act of Congress Approved
April 26, 1906.

Clide Virgel Wicked

as a citizen of

Cherokee Nation.

Approved NOV 9 1906 190...

Commissioner.

FILED

JUN 190n

Commissioner

MAY 11 1906

BIRTH AFFIDAVIT. 199

DEPARTMENT OF THE INTERIOR,

COMMISSIONER TO THE FIVE CIVILIZED TRIBES.

ENROLLMENT OF MINORS—ACT OF CONGRESS, APPROVED APRIL 26, 1906.

IN RE APPLICATION FOR ENROLLMENT, as a citizen of the Cherokee Nation,

of Clide Virgil Wicked (Here insert name in full), born on the 5 day of February, 1905

Name of Father Newton Wicked, a citizen of the Cherokee Nation.

Name of Mother Emma C Wicked, a citizen of the Cherokee by adoption Nation.

Tribal enrollment of father Cherokee #4126 Tribal enrollment of mother Cherokee

Postoffice Warner I T

AFFIDAVIT OF MOTHER.

UNITED STATES OF AMERICA, Indian Territory, }
Western District. }

I, Emma C Wicked, on oath state that I am 29 years of age and a citizen by adoption, of the Cherokee Nation; that I am the lawful wife of Newton Wicked, who is a citizen, by Blood, of the Cherokee Nation; that a Male (Male or Female) child was born to me on 5 February, 1905; that said child has been named Clide Virgil Wicked and was living March 4, 1906.

Emma C Wicked

WITNESSES TO MARK:

[Must be Two Witnesses] }

Subscribed and sworn to before me this 8 day of May 1906.

my commission expires Sept the 1—1906

Joseph L Lacy
Notary Public.

AFFIDAVIT OF ATTENDING PHYSICIAN OR MID-WIFE.

UNITED STATES OF AMERICA, Indian Territory, }
Western District. }

I, Edmund J Sappier, a Physician, on oath state that I attended on Emma C Wicked, wife of Newton Wicked on the 5 day of February, 1905; that there was born to her on said date a Male (Male or Female) child, that said child was living March 4, 1906, and is said to have been named Clide Virgil Wicked

Dr Edmund J Sappier

WITNESSES TO MARK

[illegible]

Subscribed and sworn to before me this [illegible] day of May 1906

[illegible] Joseph L Lacy

[illegible] Notary Public

DEPARTMENT OF THE INTERIOR
IMMISSION TO THE FIVE CIVILIZED TRIBES
FILED
AUG 30 1900

No. 1276

Marriage License.

United States of America,
INDIAN TERRITORY,
First Judicial Division. } ss.

To any Person Authorized By law to Solemnize Marriage—Greeting:

YOU ARE HEREBY COMMANDED to solemnize the Rite and publish the Banns of Matrimony between Mr. Newton W. McKett of Muscogee in the Indian Territory aged 21 years, and Miss Emma Clark of Muscogee in the Indian Territory aged 17 years, according to law, and do you officially sign and return this License to the parties therein named.

WITNESS my hand and Official Seal this 7 day of March A. D. 1893

E. Marshall Bayer
CLERK OF THE U. S. COURT.

By _____ DEPUTY.

Certificate of Marriage.

United States of America,
INDIAN TERRITORY,
First Judicial Division } ss

I, E. M. Kirkpatrick a Minister of the Gospel

DO HEREBY CERTIFY, that on the 19th day of March A. D. 1893 I did duly and according to law, as commanded in the foregoing License, solemnize the Rite and publish the Banns of Matrimony between the parties therein named.

WITNESS my hand this 19th day of March A. D. 1893

My credentials are recorded in the Office of the Clerk of the United States Court, Indian Territory, First Judicial Division, Book A, Page 267

E. M. Kirkpatrick
a Minister of the Gospel

NOTE—This License must be returned to the Office of the Clerk of the United States Court in the Indian Territory within ten days from the date thereof, or the party to whom the License was issued will be liable in the amount of one Hundred Dollars.

Muskogee Phoenix Co. Printers

CERTIFICATE OF RECORD.

UNITED STATES OF AMERICA,
INDIAN TERRITORY,
First Judicial Division. } ss.

I, MARSHALL L. BRAGDON, Clerk of the United States Court in the Indian Territory, do hereby certify that the instrument hereto attached was filed for record in my office the 24 day of March A. D. 1893 at 8 o'clock M., and duly recorded in Book B Marriage Record, Page 470

Witness my hand and seal of said Court at Muscogee in said Territory, this 28 day of March A. D. 1893

M L Bragdon Clerk.

By ..... Deputy.

CERTIFICATE OF RECORD.

United States of America,
INDIAN TERRITORY,
NORTHERN DISTRICT. } ss.

First Judicial Division

I, Marshall L. Bragdon, Clerk of the United States Court in the Northern District, Indian Territory, do hereby certify that the instrument hereto attached was filed for record in my office the 24 day of March, 1893, at 8 A.M., and duly recorded in Book B, Marriage Record, Page 420

WITNESS my hand and seal of said Court at Muskogee, in said Territory, this 28 day of March, A. D. 1893

M. L. Bragdon Clerk.

By Marshall L. Bragdon Deputy
Clerk of the U. S. Court.

DEPARTMENT OF THE INTERIOR.

COMMISSION TO THE FIVE CIVILIZED TRIBES.

Muskogee, I. T., May 14, 1907.

I, the undersigned, a Stenographer to the Commission to the Five Civilized Tribes, do hereby certify that the above and foregoing is a true and correct copy of the original offered in evidence in the matter of application for enrollment of Claud Charles and Clide Virgel Wickett. as citizens of the Cherokee Nation.

Lola M. Champlin

Subscribed and sworn to before me this the 14th day of May 1907.

Frances Rees
Notary Public.

DEPARTMENT OF THE INTERIOR
COMMISSION TO THE FIVE CIVILIZED TRIBES
FILED
AUG 30 1900
Tams Bixby
Acting Chairman.

FILED
MAR 24 1898
Marshall L. Bragdon
Clerk.

(17)

MARRIAGE LICENSE.

United States of America,
INDIAN TERRITORY,
[redacted]
Western District } ss. No. 1276

To any Person Authorized by Law to Solemnize Marriage—Greeting:

You are hereby commanded to Solemnize the Rite and publish the Bans of Matrimony between Mr. Newton W. Wickett, of Muscogee, in the Indian Territory, aged 21 years, and Miss Emma Clark, of Muscogee, in the Indian Territory, aged 17 years, according to law, and do you officially sign and return this license to the parties therein named.

WITNESS my hand and official seal at Muskogee, Indian Territory, this 7 day of March A. D. 1893

Marshall L. Bragdon
Clerk of the U. S. Court.

By ..... Deputy.

CERTIFICATE OF MARRIAGE.

United States of America,
INDIAN TERRITORY,
[redacted]
First Judicial Division, } ss.

I, E. M. Kirkpatrick, a Minister of the Gospel, Do Hereby Certify, that on the 19th day of March, A. D. 1893, I did duly and according to law as commanded in the foregoing License, solemnize the Rite and publish the Bans of Matrimony between the parties therein named.

WITNESS my hand this 19th day of March A. D. 1893

My credentials are recorded in the office of the Clerk of the United States Court, Indian Territory, First Judicial Division, Book A, Page 167

E. M. Kirkpatrick
A Minister of the Gospel.

Muskogee, Indian Territory, May 26, 1905

[illegible] Vickey,

Vinita, Indian Territory.

Dear Sir:

Receipt is hereby acknowledged of applications for the enrollment as citizens of the Cherokee Nation of [illegible] Charles Vickey and Olive Virgil Vickey, both born February 6, 1905.

Respectfully,

Acting Commissioner.

Cher M 1512
Ruth Bigelow Adams

Cher M 1512

1512

199

IN RE

Application for Enrollment

MINOR CHILD

Act of Congress Approved
April 26, 1906.

RUTH BIGELOW ADAMS

as a citizen of

Cherokee Nation.

Approved NOV 9 1906 190...

Commissioner.

FILED

JUN 1 - 1906

COMMISSIONER

MAY 18 1906

BIRTH AFFIDAVIT 199

DEPARTMENT OF THE INTERIOR,

COMMISSIONER TO THE FIVE CIVILIZED TRIBES.

ENROLLMENT OF MINORS. ACT OF CONGRESS, APPROVED APRIL 26, 1906

IN RE APPLICATION FOR ENROLLMENT, as a citizen of the Cherokee Nation,

RUTH BIGELOW ADAMS, born on the 10th day of July, 1904.
[Here insert name of child]

Name of Father Richard C. Adams, a citizen of the Cherokee Nation.

Name of Mother Carrie F. Adams, a citizen of the Cherokee Nation.

Tribal enrollment of father Delaware 54. Tribal enrollment of mother Cherokee 10287.

Postoffice 1701 Park Road, Washington, D. C.

AFFIDAVIT OF MOTHER.

UNITED STATES OF AMERICA, [redacted]
District of Columbia, [redacted]

I, Carrie F. Adams, on oath state that I am thirty-four (34) years of age and a citizen by blood, of the Cherokee Nation; that I am the lawful wife of Richard C. Adams, who is a citizen, by adoption, of the Cherokee Nation; that a female child was born to me on the 10th day of July 1904; that said child has been named RUTH BIGELOW ADAMS, and was living March 4, 1906.
[Male or Female]

Carrie F Adams

WITNESSES TO MARK

[Must be Two Witnesses]

Anna E. Lyons.

Subscribed and sworn to before me this 10th day of May 1906.

Grayce E. Wittenger
Notary Public.

AFFIDAVIT OF ATTENDING PHYSICIAN OR MID-WIFE.

UNITED STATES OF AMERICA, [redacted]
District of Columbia [redacted]

I, H. L. E. Johnson, a physician, on oath state that I attended on Carrie F. Adams, wife of Richard C. Adams, on the 10th day of July 1904; that there was born to her on said date a female child; that said child was living March 4, 1906, and is said to have been named RUTH BIGELOW ADAMS.
[Male or Female]

H. L. E. Johnson, M.D.

WITNESSES TO MARK

Mrs Carrie Dunnigan

[Must be Two Witnesses]

Subscribed and sworn to before me this 5th day of May 1906

Grayce E. Wittenger
Notary Public

My commission expires Feb 18, 1911

Cher M 1513
Jesse Phillips

Cher M 1513

Jee 1513

190

IN RE

Application for Enrollment of

MINOR CHILD

Act of Congress Approved
April 26, 1906

Jesse Phillips

as a citizen of

Cherokee Nation.

Approved JAN 15 1907 190

Commissioner.

CIVILIZED TRIBES

FILED

JUN 1 - 1906

COMMISSIONER

RECEIVED
MAY 14 1906

DEPARTMENT OF THE INTERIOR.

COMMISSIONER TO THE FIVE CIVILIZED TRIBES

ENROLLMENT OF MINORS ACT OF CONGRESS, APPROVED APRIL 26, 1906.

In Re Application for Enrollment, as a citizen of the Cherokee Nation, of [illegible] Phillips born on the 27 day of November 1902

Name of father Rufus Phillips a citizen of the Cherokee Nation.

Name of mother Emma Phillips a citizen of the Cherokee Nation.

Tribal enrollment of father Cherokee by Blood 114 Tribal enrollment of mother None

Postoffice Chouteau I. T.

AFFIDAVIT OF MOTHER

United States of America, Indian Territory,)
Northern District.)

I, Emma Phillips on oath state that I am 27 years of age and a citizen by adoption of the Cherokee Nation, that I am the lawful wife of Rufus Phillips who is a citizen, by blood of the Cherokee Nation; that a male (Male or Female) child was born to me on 27 day of November 1902; that said child has been named Jesse Phillips, and was living March 4, 1906.

Emma Phillips

WITNESSES TO MARK

[Must be Two Witnesses]

Subscribed and sworn to before me this 12 day of May 1906.

My Commission expires April 23, 1910.

Wm Delf Fite
Notary Public.

AFFIDAVIT OF ATTENDING PHYSICIAN OR MID-WIFE.

United States of America, Indian Territory,)
Northern District.)

I, Delfsty Hasting a Mid wife, on oath state that I attended on Emma Phillips wife of Rufus Phillips on the 27 day of November 1902; that there was born to her on said date a Male (Male or Female) child; that said child was living March 4, 1906; and is said to have been named Jesse Phillips

Delfsty her × Hasting
mark

WITNESSES TO MARK

[Must be Two Witnesses]

J. M. Hambrick
J. B. Davis

Subscribed and sworn to before me this 7 day of May 1906.

Wm Delf Fite
Notary Public.

Commission expires April 23 1910

307 Duplicate Certificate

COMMISSION TO [illegible]

FILED

DEC 12 1903

CHAIRMAN

DEC 16 REC.

DUPLICATE CERTIFICATE.

This is to certify that Rufus Phillips a citizen of Going Snake District Cherokee Nation Indian Territory and Miss Emma Evans a citizen of the United States of America were by me united in the Holy bonds of wedlock on this the 1st. day of September 1895, in accordance with the ordinances of God and the laws of the Cherokee Nation Indian Territory

A. L. Lacie a Minister of the Gospel

United States of America.)
Northern District.
Indian Territory.)

On this the 15th. day of December 1903 personally appeared before me a Notary Public within and for the Northern District Indian Territory Adam L. Lacie , a Minister of the Gospel and being duly sworn deposes and says that he did on the 1st. day of September 1895 duly and according to the laws of the Cherokee Nation I.T. solemnize the rites of matrimony between Rufus Phillips a citizen of the Cherokee Nation and Miss Emma Evans a citizen of the United States of America.

In witness whereof I have hereunto set my hand and official Seal as such Notary Public this the 15th. day of December 1903.

R. F. Keener
Notary Public.

My commission expires January 27 1907

Muskogee, Indian Territory, May 16, 1906.

Rufus Phillips,

Chance, Indian Territory.

Dear Sir:

Receipt is hereby acknowledged of application for the enrollment as a citizen of the Cherokee Nation of Jesse Phillips, born November 27, 1902.

Respectfully,

Acting Commissioner.

MMP

Cher M 1914
Willard Lee Parker

Cher M 1914

2914

IN RE

Application for Enrollment of

MINOR CHILD

Act of Congress Approved April 26, 1906.

William Lee Parker

as a citizen of Cherokee Nation.

Approved ..... 190..

.....

Commissioner.

DEPARTMENT OF THE INTERIOR
COMMISSIONER TO THE FIVE CIVILIZED TRIBES

FILED

JUN 1 1906

Commissioner.

RECEIVED
MAY 14 1906

BIRTH AFFIDAVIT 199

DEPARTMENT OF THE INTERIOR,

COMMISSIONER TO THE FIVE CIVILIZED TRIBES.

ENROLLMENT OF MINORS. ACT OF CONGRESS, APPROVED APRIL 26, 1906.

IN RE APPLICATION FOR ENROLLMENT, as a citizen of the Cherokee Nation,

of Williard Lee Parker, [Here insert name of child], born on the 14th day of July 1905. 1

Name of Father: R.F. Parker, a citizen of the U.S. Nation.

Name of Mother: Lula M. Parker, a citizen of the Cherokee Nation.

Tribal enrollment of father None. Tribal enrollment of mother 7905.

Postoffice Welch, Indian Territory,

AFFIDAVIT OF MOTHER.

UNITED STATES OF AMERICA, Indian Territory,
Northern District.

I, Lula M. Parker, on oath state that I am 22 years of age and a citizen by blood, of the Cherokee Nation; that I am the lawful wife of R.F. Parker, who is a citizen, by , of the United States, Nation; that a Male [Male or Female] child was born to me on 14th day of July, 1905; that said child has been named Williard Lee Parker, and was living March 4, 1906.

Lulu M. Parker

WITNESSES TO MARK:

[Must be Two Witnesses]

Subscribed and sworn to before me this 5th day of May 1906.

E.N. Williamson
Notary Public.

My Commission expires Feby. 7th, 1910.

AFFIDAVIT OF ATTENDING PHYSICIAN OR MID-WIFE.

UNITED STATES OF AMERICA, Indian Territory,
Northern District.

I, Mrs. Jane Fitzpatrick, a Midwife, on oath state that I attended on Mrs. Lula M. Parker, wife of R.F. Parker on the 14th day of July 1905; that there was born to her on said date a male [Male or Female] child; that said child was living March 4, 1906, and is said to have been named Williard Lee Parker.

Jane Fitzpatrick
her mark

WITNESSES TO MARK:

[Must be Two Witnesses]

Subscribed and sworn to before me this 5th day of May 1906.

E.N. Williamson
Notary Public.

My Commission expires Feby. 7th, 1910.

See

No. NB1514

Ins A-5-5½

IN RE

Application for Enrollment of

MINOR CHILD

Act of Congress Approved April 26, 1906.

Hillard See Parker

as a citizen of

Cherokee Nation.

Approved NOV 9 1906 190...

Commissioner.

DEPARTMENT OF THE INTERIOR
COMMISSIONER TO THE FIVE CIVILIZED TRIBES

FILED

JUL 30 1906

COMMISSIONER

RECEIVED

JUL 24 1906

BIRTH AFFIDAVIT. 199

DEPARTMENT OF THE INTERIOR,

COMMISSIONER TO THE FIVE CIVILIZED TRIBES.

ENROLLMENT OF MINORS. ACT OF CONGRESS, APPROVED APRIL 26, 1906.

IN RE: APPLICATION FOR ENROLLMENT, as a citizen of the Cherokee Nation,

of Williard Lee Parker [Here insert name of child], born on the 14 day of July, 1903.

Name of Father: R. F. Parker a citizen of the U. S. ~~Nation.~~

Name of Mother: Lula M. Parker a citizen of the Cherokee Nation.

Tribal enrollment of father ..... Tribal enrollment of mother Roll No. 7305

Postoffice Welch, Ind. Ter.

AFFIDAVIT OF MOTHER.

UNITED STATES OF AMERICA, Indian Territory, }
Northern District. }

I, Lula M. Parker, on oath state that I am 22 years of age and a citizen by blood, of the Cherokee Nation; that I am the lawful wife of R. F. Parker, who is a citizen, by ....., of the United States Nation; that a male [Male or Female] child was born to me on 14 day of July, 1903; that said child has been named Williard Lee Parker and was living March 4, 1906.

Lula M. Parker.

WITNESSES TO MARK:

[Must be Two Witnesses] { .....
.....

Subscribed and sworn to before me this 23 day of July 1906.

my commission epire Oct 10-1908 Omer Stroud
Notary Public.

AFFIDAVIT OF ATTENDING PHYSICIAN OR MID-WIFE.

UNITED STATES OF AMERICA, Indian Territory, }
Northern District. }

I, Jane Fitzpatrick a Mid Wife, on oath state that I attended on Lula M. Parker, wife of R. F. Parker on the 14 day of July 1903; that there was born to her on said date a male [Male or Female] child; that said child was living March 4, 1906, and is said to have been named Williard Lee Parker

Jane Fitzpatrick

WITNESSES TO MARK:

[Must be Two Witnesses] { .....
.....

Subscribed and sworn to before me this 23 day of July 1906.

my commission epires Oct 10-1908 Omer Stroud
Notary Public.

CERTIFICATE OF RECORD.

United States of America,
INDIAN TERRITORY,
Northern District. } ss.

I, CHARLES A. DAVIDSON, Clerk of the United States Court in the Northern District, Indian Territory, do hereby certify that the instrument herein attached was filed for record in my office the 4 th day of August 1902, at ___ M., and duly recorded in Book 1 Marriage Record, Page 7

WITNESS my hand and seal of said Court at Vinita, in said Territory this 4 th day of August, A. D. 1902

Chas. A. Davidson Clerk.

By ___ Deputy.

COMMISSIONER

FILED
AUG 4 1902
CHAS. A. DAVIDSON, Clerk
Northern Dist. I. T.

FILED
JUL 30 1906

CERTIFICATE OF RECORD.

United States of America,
INDIAN TERRITORY,
Northern District. } ss.

I, CHARLES A DAVIDSON, Clerk of the United States Court in the Northern District, Indian Territory, do hereby certify that the instrument hereto attached was filed for record in my office the 4th *day of* August *1902, at* ____ *M., and duly recorded in Book* A, *Mortgage Records, Page* 237.

WITNESS my hand and seal of said Court at Vinita, in said Territory this 4th *day of* August *, A. D. 1902.*

Chas A. Davidson *Clerk.*

By ____ *Deputy.*

CHAS. A. DAVIDSON, Clerk.
Northern Dist. I. T.
AUG 4 1902
FILED

COMMISSIONER

JUL 30 1906
FILED

DEPARTMENT OF THE INTERIOR
COMMISSIONER TO THE FIVE CIVILIZED TRIBES

MARRIAGE LICENSE

United States of America,
INDIAN TERRITORY,
Northern District. } ss.

No. 603

To Any Person Authorized by Law to Solemnize Marriage---Greeting:

You are Hereby Commanded to solemnize the Rite and publish the Banns of Matrimony between Mr. R. F. Parker of Welch, in the Indian Territory, aged 29 years, and Miss Lula Daniels of Vinita, in the Indian Territory, aged 18 years, according to law, and do you officially sign and return this License to the parties therein named.

WITNESS my hand and official seal at Vinita, Indian Territory, this 2" day of August, A. D. 1903

Thos A Davidson
Clerk of the U. S. Court.

By T. A. Chandler Deputy.

CERTIFICATE OF MARRIAGE.

United States of America,
INDIAN TERRITORY,
Northern District. } ss.

I, [illegible], a Minister of the Gospel,

DO HEREBY CERTIFY, that on the 5 day of [illegible], A. D. 190[illegible],

I did duly and according to law as commanded in the foregoing License, solemnize the Rite and publish the Banns of Matrimony between the parties therein named

WITNESS my hand this day of , A. D. 190[illegible].

My credentials are recorded in the office of the Clerk of the United States Court, Indian Territory, Northern District,

Book [illegible], Page 173.

[illegible]
A Minister of the Gospel

NOTE—This License and Certificate of Marriage must be returned to the Office of the Clerk of the United States Court in the Northern District, Indian Territory, from whence it was issued within sixty days from the date thereof, or the party to whom the license was issued will be liable in the amount of One Hundred Dollars ($100.00).

Muskogee, Indian Territory, May 16, 1906.

Lula M. Parker,

Welch, Indian Territory.

Dear Madam:

Receipt is hereby acknowledged of application for the enrollment as a citizen of the Cherokee Nation of Williard Lee Parker, born July 14, 1903.

Respectfully,

Acting Commissioner,

MMP.

Cherokee N.B.1514.

Muskogee, Indian Territory, June 6, 1906.

Lula M. Parker,

Vinita, Indian Territory.

Dear Madam:

In connection with the application for the enrollment of your child, Williard Lee Parker, as a citizen of the Cherokee Nation, you are advised that you have been identified upon the records of this office as a duly enrolled citizen of the Cherokee Nation under the name of Lula M. Daniel. In the affidavit of the mother as to birth of said child, you sign your name as Lulu M. Parker.

There is enclosed herewith a blank form of birth affidavit, which you are requested to have properly executed and return to this office, your name to appear throughout the same as Lula M. Parker. This matter should receive your immediate attention.

You are also requested to forward to this office by return mail, either the original or a certified copy of the marriage license and certificate of yourself and said child's father.

You are requested to return this letter with the affidavit.

Respectfully,

Encl. A-85.

Commissioner.

Cher M 1515
Cora Barger

Cher M 1515

fcc NB #151

IN RE

Application for Enrollment of

MINOR CHILD

Act of Congress Approved April 26, 1906

Cora Barger

as a citizen of

Cherokee Nation

Approved DEC 6 1906 190

Commissioner.

FILED

JUN 1 - 1906

Commissioner

MAY 9 1906

10825

BIRTH AFFIDAVIT. 190

DEPARTMENT OF THE INTERIOR.

COMMISSIONER TO THE FIVE CIVILIZED TRIBES

ENROLLMENT OF MINORS. ACT OF CONGRESS, APPROVED APRIL 26, 1906.

In Re Application for Enrollment, as a citizen of the Cherokee Nation,
of Cora Barger (Here insert name of child) born on the 24 day of Feb 1903
Name of father: Samuel F Barger a citizen of the Cherokee Nation.
Name of mother: Ollie A Barger a citizen of the Cherokee (by) Nation.
Tribal enrollment of father Cherokee 22236 Tribal enrollment of
mother (Full) Cherokee Illinois
Postoffice ~~FAIRLAND~~, IND. TER

AFFIDAVIT OF MOTHER

United States of America, Indian Territory,
Northern District.

I, Ollie A Barger on oath state that I am 38
years of age and a citizen by ~~intermarriage~~ of the Cherokee Nation;
that I am the lawful wife of Samuel F Barger who is a citizen, by
blood of the Cherokee Nation; that a female child was
born to me on 24 day of February 1903; that said child has been
named Cora Barger, and was living March 4, 1906.

Ollie A Barger

WITNESSES TO MARK:

[Must be Two Witnesses.]

Subscribed and sworn to before me this 7 day of May 1906.

My Commission expires Sept. 7th, 1908

O G James
Notary Public.

AFFIDAVIT OF ATTENDING PHYSICIAN OR MID-WIFE.

United States of America, Indian Territory,
District.

I, Lydia B Barger a midwife, on oath state that I
attended on Ollie A Barger wife of Samuel F Barger
on the 24 day of February 1903; that there was born to her on said
date a female child; that said child was living March 4, 1906; and is said to have
been named Cora Barger

Lydia B Barger

WITNESSES TO MARK:

[Must be Two Witnesses.]

Subscribed and sworn to before me this 7 day of May 1906.

My Commission expires Sept. 7th, 1908

O G James
Notary Public.

C

CMB #46
1515

SEP 14 1906

COMMISSIONER TO THE FIVE CIVILIZED TRIBES

FILED

OCT 16 1906

COMMISSIONER.

687—2

MARRIAGE CERTIFICATE.

This Certifies, That Mr. Samuel Barger
and Mrs Ollie C. Ross were by me

UNITED IN MARRIAGE

on the Twelfth (12th) day of October, 1890.
at Weir City, Kansas, in accordance with the ordinance of God and the laws of the State of Kansas.

Eld. John A. Davis
Weir City, Kansas.

DEPARTMENT OF THE INTERIOR
COMMISSION TO THE FIVE CIVILIZED TRIBES
FILED
SEP. 2 1902
Acting Chairman

MARRIAGE LICENSE.

THIS CERTIFIES, That Mr. Kenneth Harper and Mrs. Ellie Davis, were by me united in marriage on the twelfth (12th) day of October, 1909, at this City, Kansas, in accordance with the ordinances of this and the laws of the State of Kansas.

Wm. John A. Davis,
Pelf City, Kansas.

Department of the Interior,
Commission to the Five Civilized Tribes,
Muskogee, I. T., August 24, 1910.

I, the undersigned, Chief Clerk of the Choctaw Enrollment Division of the Commission to the Five Civilized Tribes and custodian of the records of said Division, do hereby certify that the above and foregoing is a true and correct copy of the affidavit on file in the office of the said Division.

[signature]
Chief Clerk Choctaw Enrollment Division.

Sworn to and subscribed before me this 24th day of August, 1910.

[signature]
Notary Public.

Muskogee, Indian Territory, May 9, 1906

Samuel F. Barger,

Miami, Indian Territory.

Dear Sir:

Receipt is hereby acknowledged of application for the enrollment as a citizen of the Cherokee Nation, of Cora Barger, born February 24, 1903.

Respectfully,

LMB

Acting Commissioner

Cherokee
N.B.1615

Muskogee, Indian Territory, September 29, 1906.

Samuel F. Barger,

Miami, Indian Territory.

Dear Sir:

In connection with the application for the enrollment of your child, Cora Barger, as a citizen of the Cherokee Nation, you are directed to forward to this office, by return mail, either the original or a certified copy of the marriage license and certificate of yourself and said child's mother.

You are requested to return this letter with your reply.

Respectfully,

H.J.C.

Commissioner.

Cher M 1916

Goldie Grace Bailey

Lilian Bailey

Cher M 1916

gcc

1516

3640

IN RE

Application for Enrollment of

MINOR CHILD

Act of Congress Approved
April 26, 1906

Goldie Grace Bailey

as a citizen of

Cherokee Nation

EL3

Approved NOV 3 1907, 190

Commissioner

COMMISSIONER TO THE FIVE CIVILIZED TRIBES

FILED

JUN 1- 1906

RECEIVED

MAY 17 1906

BIRTH AFFIDAVIT.

DEPARTMENT OF THE INTERIOR.

COMMISSIONER TO THE FIVE CIVILIZED TRIBES

ENROLLMENT OF MINORS. ACT OF CONGRESS APPROVED APRIL 26, 1906.

In Re Application for Enrollment, as a citizen of the Cherokee Nation,

of Goldie Grace Bailey (Give correct name of child) born on the 1st day of May 1904

Name of father: John H. Bailey a citizen of the Cherokee Nation.

Name of mother: Lula A. Bailey a citizen of the Cherokee Nation.

Tribal enrollment of father John H. Bailey Tribal enrollment of

mother Lula A. Bailey

Postoffice Vinita Indian Territory.

AFFIDAVIT OF MOTHER

United States of America, Indian Territory,
Northern District.

I, Lula A. Bailey on oath state that I am 31

years of age and a citizen by blood of the Cherokee Nation;

that I am the lawful wife of John H. Bailey who is a citizen, by

blood of the Cherokee Nation; that a female (Male or Female) child was

born to me on 1st. day of May 1904; that said child has been

named Goldie Grace Bailey, and was living March 4, 1906.

Lula A Bailey

WITNESSES TO MARK:

[Must be Two Witnesses]

Subscribed and sworn to before me this 15th. day of May 1906.

D F Banks
Notary Public.

My Commission expires Oct. 3rd. 1908.

AFFIDAVIT OF ATTENDING PHYSICIAN OR MID-WIFE.

United States of America, Indian Territory,
Northern District.

I, A. M. Clinkscales a physician, on oath state that I

attended on Lula A. Bailey wife of John H. Bailey

on the 1st. day of May 1904; that there was born to her on said

date a female (Male or Female) child; that said child was living March 4, 1906; and is said to have

been named Goldie Grace Bailey

A M Clinkscales M.D.

WITNESSES TO MARK:

[Must be Two Witnesses]

Subscribed and sworn to before me this 15th. day of May 1906.

D F Banks
Notary Public.

My Commission expires Oct. 3rd, 1908.

Jcc

1516

3640

IN RE

Application for Enrollment of

MINOR CHILD

Act of Congress Approved April 26, 1906

~~Lillian Bailey~~

as a citizen of

Cherokee Nation.

Enl 1

Approved NOV 9 1906 190

Commissioner.

DEPARTMENT OF THE INTERIOR
COMMISSIONER TO THE FIVE CIVILIZED TRIBES

FILED

JUN 1 - 1906

RECEIVED
MAY 17 1906

BIRTH AFFIDAVIT.

DEPARTMENT OF THE INTERIOR.

COMMISSIONER TO THE FIVE CIVILIZED TRIBES

ENROLLMENT OF MINORS. ACT OF CONGRESS, APPROVED APRIL 26, 1906.

In Re Application for Enrollment, as a citizen of the Cherokee Nation,

of Lilian Bailey (Here insert name of child) born on the IIth day of February 1906

Name of father: John H. Bailey a citizen of the Cherokee Nation.

Name of mother: Lula A. Bailey a citizen of the Cherokee Nation.

Tribal enrollment of father 8865 Tribal enrollment of

mother 9954

Postoffice Vinita Indian Territory.

AFFIDAVIT OF MOTHER

United States of America, Indian Territory,
Northern District.

I, Lula A. Bailey on oath state that I am 31

years of age and a citizen by blood of the Cherokee Nation;

that I am the lawful wife of John H. Bailey who is a citizen, by

blood of the Cherokee Nation; that a female (Male or Female) child was

born to me on IIth. day of February 1906; that said child has been

named Lilian Bailey, and was living March 4, 1906.

Lula A Bailey

WITNESSES TO MARK:

[Must be Two Witnesses]

Subscribed and sworn to before me this I5th. day of May 1906.

D F Banks

My Commission expires Oct. 3rd. 1908. *Notary Public.*

AFFIDAVIT OF ATTENDING PHYSICIAN OR MID-WIFE.

United States of America, Indian Territory,
Northern District.

I, J. W. Craig a Physician, on oath state that I

attended on Lula A. Bailey wife of John H. Bailey

on the IIth. day of February 1906; that there was born to her on said

date a female (Male or Female) child; that said child was living March 4, 1906; and is said to have

been named Lilian Bailey

J W Craig. M.D.

WITNESSES TO MARK:

[Must be Two Witnesses]

Subscribed and sworn to before me this I5th. day of May 1906.

D F Banks

My Commission expires Oct. 3rd. 1908. *Notary Public.*

Cher M 1511

Bethel Andrews

Mabel C. Andrews

AFFIDAVIT OF FATHER.

Homer A. Andrews being first duly sworn states:
I am thirty two years of age. I am the husband of Sarah C Andrews and the father of Bethel Andrews. I was present when Bethel Andrews was born. She was born on the 5th day of October 1902, There was no Physician present. There was a midwife present, Mrs Janie Greems. I have endeavored to find her but so far, have not been able so. I cannot get the affidavit of Mrs Janie Greems. She and myself wer e the only persons present when Bethel Andrews was born.

Homer A Andrews

Sworn to and subscribed before me this the 16th day of May 1906.

J F Bayle
Notary Public.

My Commission expires October 3rd. 1906.

Ref

1517

4097

IN RE

Application for Enrollment of

MINOR CHILD

Act of Congress Approved
April 26, 1906

Bethel Andrews
as a citizen of

Cherokee Nation.

263

Approved NOV 9 1906 190

Commissioner.

FILED
JUN 1- 1906
COMMISSIONER

RECEIVED
MAY 17 1906

BIRTH AFFIDAVIT. 199

DEPARTMENT OF THE INTERIOR.

COMMISSIONER TO THE FIVE CIVILIZED TRIBES

ENROLLMENT OF MINORS ACT OF CONGRESS, APPROVED APRIL 26, 1906.

In Re Application for Enrollment, as a citizen of the Cherokee Nation,

of Bethel Andrews (Here insert name of child) born on the 5th. day of October 1902

Name of father: Homer A. Andrews a citizen of the Cherokee Nation

Name of mother: Sarah C. Andrews a citizen of the Cherokee Nation

Tribal enrollment of father Homer A. Andrews Tribal enrollment of mother ~~Sarah~~ Sarah C. Andrews

Postoffice Miles Indian Territory.

AFFIDAVIT OF MOTHER

United States of America, Indian Territory, /
Northern District. \

I, Sarah C. Andrews on oath state that I am 29 years of age and a citizen by blood of the Cherokee Nation; that I am the lawful wife of Homer A. Andrews who is a citizen, by adoption of the Cherokee Nation; that a female (Male or Female) child was born to me on 5th. day of October 1902; that said child has been named Bethel Andrews, and was living March 4, 1906.

Sarah C Andrews.

WITNESSES TO MARK)

[Must be Two Witnesses] / \

Subscribed and sworn to before me this 16th. day of May 1906.

D F Bandy
Notary Public.

My Commission expires Oct. ~~3rd. 1908.~~

AFFIDAVIT OF ATTENDING PHYSICIAN OR MID-WIFE.

United States of America, Indian Territory, /
Northern District. \

I, N. A. Glenn a neighbor, on oath state that I am a neighbor to Sarah C.Andrews and that attended on wife of Homer A. Andrews on the 5th day of October 1902; that there was born to her on said date a female (Male or Female) child; that said child was living March 4, 1906; and is said to have been named Bethel Andrews. I knew Janie Grooms, who was the mid-wife. She is out of the country now.

N A Glenn

WITNESSES TO MARK)

[Must be Two Witnesses] / \

Subscribed and sworn to before me this 16th. day of May 1906.

D F Bandy
Notary Public.

My Commission expires Oct. 3rd. 1908.

1517

190

IN RE

Application for Enrollment of

MINOR CHILD

Act of Congress Approved
April 26, 1906

Mabel C. Andrews

as a citizen of

Cherokee Nation.

Approved MAY 9 1906 190

Commissioner.

FILED

JUN 1 - 1906

COMMISSIONER

RECEIVED

MAY 17 1906

BIRTH AFFIDAVIT 169

DEPARTMENT OF THE INTERIOR.

COMMISSIONER TO THE FIVE CIVILIZED TRIBES

ENROLLMENT OF MINORS. ACT OF CONGRESS, APPROVED APRIL 26, 1906

In Re Application for Enrollment, as a citizen of the Cherokee Nation,

of Mabel C. Andrews (Here insert name of child) born on the 23rd day of September 1904

Name of father: Homer A. Andrews a citizen of the Cherokee Nation.

Name of mother. Sarah C. Andrews a citizen of the Cherokee Nation.

Tribal enrollment of father Homer A. Andrews Tribal enrollment of mother Sarah C. Andrews

Postoffice Miles Indian Territory.

AFFIDAVIT OF MOTHER

United States of America, Indian Territory,)
Northern District.)

I, Sarah C. Andrews on oath state that I am 29 years of age and a citizen by blood of the Cherokee Nation; that I am the lawful wife of Homer A. Andrews who is a citizen, by adoption of the Cherokee Nation; that a female (Male or Female) child was born to me on 23rd. day of September 1904; that said child has been named Mabel C. Andrews, and was living March 4, 1906.

Sarah C. Andrews

WITNESSES TO MARK

[Must be Two Witnesses]

Subscribed and sworn to before me this 16th. day of May 1906.

J. S. Banks
Notary Public.

My Commission expires October 3rd. 1908.

AFFIDAVIT OF ATTENDING PHYSICIAN OR MID-WIFE.

United States of America, Indian Territory,)
Northern District.)

I, N. A. Glenn a midwife, on oath state that I attended on Sarah C. Andrews wife of Homer A. Andrews on the 23rd. day of September 1904; that there was born to her on said date a female (Male or Female) child; that said child was living March 4, 1906; and is said to have been named Mabel C. Andrews

N. A. Glenn

WITNESSES TO MARK

[Must be Two Witnesses]

Subscribed and sworn to before me this 16th. day of May 1906.

J. S. Banks
Notary Public

My Commission expires Oct. 3rd. 1908.

Cher M 1518
Marie Buffington
Norwood, Buffington

1519

1073

190

IN RE

Application for Enrollment of

MINOR CHILD

Act of Congress Approved
April 26, 1906

Marie Buffington

as a citizen of

Cherokee Nation.

263

Approved 190

Commissioner.

FILED

JUN 1 - 1906

COMMISSIONER

RECEIVED

MAY 18 1906

BIRTH AFFIDAVIT. 100

DEPARTMENT OF THE INTERIOR.

COMMISSIONER TO THE FIVE CIVILIZED TRIBES

ENROLLMENT OF MINORS. ACT OF CONGRESS, APPROVED APRIL 26, 1906.

In Re Application for Enrollment, as a citizen of the Cherokee Nation,
of Marie Buffington born on the 16th day of August 1903
(Here insert name of Child)
Name of father: Thos. M. Buffington a citizen of the Cherokee Nation.
Name of mother: Emma Buffington a citizen of the Cherokee Nation.
Tribal enrollment of father Cherokee by blood Tribal enrollment of
mother White
Postoffice Vinita Ind. Ter.

AFFIDAVIT OF MOTHER

United States of America, Indian Territory,
Northern District.

I, Emma L. Buffington on oath state that I am 36
years of age and a citizen by of the Cherokee Nation;
that I am the lawful wife of Thos. M. Buffington who is a citizen, by
blood of the Cherokee Nation; that a Female child was
(Male or Female)
born to me on 16 day of August 1903 ; that said child has been
named Marie , and was living March 4, 1906.

Emma L. Buffington

WITNESSES TO MARK:

[Must be Two Witnesses]

Subscribed and sworn to before me this 16 day of May 1906.

My Commission Expires Sept. 18th, 1909

W. M. Charlesworth
Notary Public.

AFFIDAVIT OF ATTENDING PHYSICIAN OR MID-WIFE.

United States of America, Indian Territory,
Northern District.

I, R. M. Clinkscales a Physician, on oath state that I
attended on Emma L. Buffington wife of Thos. M. Buffington
on the 16 day of August 1903 ; that there was born to her on said
date a Female child; that said child was living March 4, 1906; and is said to have
(Male or Female)
been named Marie

R M Clinkscales M.D.

WITNESSES TO MARK:

[Must be Two Witnesses]

Subscribed and sworn to before me this 16 day of May 1906.

My Commission Expires Sept. 18th, 1909

W. M. Charlesworth
Notary Public.

Dec

199 7418 15-18

IN RE

Application for Enrollment of

MINOR CHILD

Act of Congress Approved April 26, 1906.

Maria Buffington,

as a citizen of

Cherokee Nation.

CHB

Approved NOV 9 1906 190...

Commissioner.

DEPARTMENT OF THE INTERIOR
COMMISSIONER TO THE FIVE CIVILIZED TRIBES

FILED

JUL 13 1906

COMMISSIONER

RECEIVED

JUN 20 1906

BIRTH AFFIDAVIT. 199

DEPARTMENT OF THE INTERIOR,

COMMISSIONER TO THE FIVE CIVILIZED TRIBES.

ENROLLMENT OF MINORS. ACT OF CONGRESS, APPROVED APRIL 26, 1906.

IN RE APPLICATION FOR ENROLLMENT, as a citizen of the Cherokee Nation,

of Marie Buffington (Here insert name of child), born on the 16 day of August 1903.

Name of Father: Thomas M. Buffington, a citizen of the Cherokee Nation.

Name of Mother Emma L. Buffington, a citizen of the United States ~~Nation~~.

Tribal enrollment of father Roll #9823. Tribal enrollment of mother

Postoffice Vinita, Indian Territory.

AFFIDAVIT OF MOTHER.

UNITED STATES OF AMERICA, Indian Territory, Northern District.

I, Emma L. Buffington, on oath state that I am 36 years of age and a citizen by , of the United States ~~Nation~~; that I am the lawful wife of Thomas M. Buffington, who is a citizen, by blood, of the Cherokee Nation; that a female [Male or Female] child was born to me on 16 day of August 1903; that said child has been named Marie Buffington, and was living March 4, 1906.

Emma L. Buffington

WITNESSES TO MARK:

[Must be Two Witnesses]

Subscribed and sworn to before me this Thirteenth day of June 1906.

My Commission Expires Sept. 18th, 1909 W. M. Chadsworth Notary Public.

AFFIDAVIT OF ATTENDING PHYSICIAN OR MID-WIFE.

UNITED STATES OF AMERICA, Indian Territory, Northern District.

I, A. M. Clinkscales, a Physician, on oath state that I attended on Emma L. Buffington, wife of Thomas M. Buffington on the 16th day of August 1903; that there was born to her on said date a female [Male or Female] child; that said child was living March 4, 1906, and is said to have been named Marie Buffington.

A. M. Clinkscales M.D.

WITNESSES TO MARK:

[Must be Two Witnesses]

Subscribed and sworn to before me this Eleventh day of June 1906.

My Commission Expires Sept. 18th, 1909 W. M. Chadsworth Notary Public.

4073.

1719

IN RE

Application for Enrollment of

MINOR CHILD

Act of Congress Approved
April 26, 1906

Marguerite Buffington

as a citizen of

Cherokee Nation.

Approved 190

Commissioner.

FILED

JUN 1 - 1906

COMMISSIONER

RECEIVED

MAY 15 1906

BIRTH AFFIDAVIT. 100

DEPARTMENT OF THE INTERIOR.

COMMISSIONER TO THE FIVE CIVILIZED TRIBES

ENROLLMENT OF MINORS. ACT OF CONGRESS, APPROVED APRIL 26, 1906.

In Re Application for Enrollment, as a citizen of the Cherokee Nation, of Marguerite Buffington (Here insert name of child) born on the 2nd day of February 1906

Name of father: Thos. M. Buffington a citizen of the Cherokee Nation.

Name of mother: Emma L. Buffington a citizen of the Cherokee Nation.

Tribal enrollment of father Cherokee by blood. Tribal enrollment of mother N Rile

Postoffice Vinita Ind. Ter.

AFFIDAVIT OF MOTHER

United States of America, Indian Territory,
Northern District.

I, Emma Buffington on oath state that I am 36 years of age and a citizen by of the Cherokee Nation; that I am the lawful wife of Thos. M. Buffington who is a citizen, by blood of the Cherokee Nation; that a Female (Male or Female) child was born to me on 2nd day of February 1906; that said child has been named Marguerite, and was living March 4, 1906.

Emma L Buffington

WITNESSES TO MARK:

[Must be Two Witnesses]

Subscribed and sworn to before me this 16th day of May 1906

My Commission Expires Sept. 18th, 1909

W.M. Charlesworth
Notary Public.

AFFIDAVIT OF ATTENDING PHYSICIAN OR MID-WIFE.

United States of America, Indian Territory,
Northern District.

I, R. M. Clinkscales a Physician, on oath state that I attended on Emma L. Buffington wife of Thos. M. Buffington on the 2nd day of February 1906; that there was born to her on said date a Female (Male or Female) child; that said child was living March 4, 1906; and is said to have been named Marguerite

A. M. Clinkscales M.D.

WITNESSES TO MARK:

[Must be Two Witnesses]

Subscribed and sworn to before me this 16th day of May 1906

My Commission Expires Sept. 18th, 1909

W.M. Charlesworth
Notary Public.

Doc No. 713578

Ltr A-66

IN RE

Application for Enrollment of

MINOR CHILD

Act of Congress Approved
April 26, 1906.

Marguerite Buffington

as a citizen of

Cherokee Nation.

GHB

Approved NOV 9 1906 190...

Commissioner.

DEPARTMENT OF THE INTERIOR
COMMISSIONER TO THE FIVE CIVILIZED TRIBES

FILED

JUL 13 1906

COMMISSIONER

RECEIVED

JUN 20 190

BIRTH AFFIDAVIT. 199

DEPARTMENT OF THE INTERIOR,

COMMISSIONER TO THE FIVE CIVILIZED TRIBES.

ENROLLMENT OF MINORS. ACT OF CONGRESS, APPROVED APRIL 26, 1906.

IN RE APPLICATION FOR ENROLLMENT, as a citizen of the Cherokee Nation,

of Margueriet Buffington (Here insert name of child), born on the 2 day of February 1906.

Name of Father. Thomas M. Buffington, a citizen of the Cherokee Nation.

Name of Mother Emma L. Buffington, a citizen of the United States ~~Nation~~.

Tribal enrollment of father Roll No. 9823. Tribal enrollment of mother.

Postoffice Vinita, Indian Territory.

AFFIDAVIT OF MOTHER.

UNITED STATES OF AMERICA, Indian Territory, Northern District.

I, Emma L. Buffington, on oath state that I am 36 years of age and a citizen by blood, of the Cherokee Nation; that I am the lawful wife of Thomas M. Buffington, who is a citizen, by blood, of the Cherokee Nation; that a female (Male or Female) child was born to me on the 2 day of February, 1906; that said child has been named Margueriet Buffington, and was living March 4, 1906.

X Emma L Buffington

WITNESSES TO MARK:

[Must be Two Witnesses]

Subscribed and sworn to before me this Nineteenth day of June, 1906.

My Commission Expires Sept. 18th, 1909

W. M. Charlesworth
Notary Public

AFFIDAVIT OF ATTENDING PHYSICIAN OR MID-WIFE.

UNITED STATES OF AMERICA, Indian Territory, Northern District.

I, A. M. Clinkscales, a Physician on oath state that I attended on Emma L. Buffington, wife of Thomas M. Buffington, on the 2nd day of Feb. 1906; that there was born to her on said date a famale (Male or Female) child, that said child was living March 4, 1906, and is said to have been named Margueriet Buffington

A. M. Clinkscales M. D.

WITNESSES TO MARK:

[Must be Two Witnesses]

Subscribed and sworn to before me this Eleventh day of June, 1906.

My Commission Expires Sept. 18th, 1909

W. M. Charlesworth
Notary Public

CERTIFICATE OF RECORD.

United States of America,
INDIAN TERRITORY,
Western District. } ss.

I, ROBERT P. HARRISON, Clerk of the United States Court in the Western District, Indian Territory, do hereby certify that the instrument hereto attached was filed for record in my office the 11 day of June 1896, at M, and duly recorded in Book , Marriage Record, Page .

WITNESS my hand and seal of said Court at Muskogee, in said Territory this day of , A. D. 190

Jas. A. Winston Clerk.

By Deputy.

COMMISSION OF THE UNITED STATES
RECEIVED
JUL 11 1902
INDIAN TERRITORY

4073

CERTIFICATE OF RECORD.

United States of America,
INDIAN TERRITORY,
Western District. } ss.

I, ROBERT P. HARRISON, Clerk of the United States Court in the Western District, Indian Territory, do hereby certify that the instrument hereto attached was filed for record in my office the 11 day of June 1898, at M., and duly recorded in Book , Marriage Record, Page .

WITNESS my hand and seal of said Court at Muskogee, in said Territory this day of , A. D. 190

Jas. A. Winston Clerk.

By Deputy

COMMISSION TO THE FIVE CIVILIZED TRIBES.
RECEIVED
DEC 13 1902
ENROLLING CLERK

4073

MARRIAGE LICENSE.

United States of America,
INDIAN TERRITORY,
Western District } ss.

No. ~~990~~ 57

To Any Person Authorized by Law to Solemnize Marriage---Greeting:

You are Hereby Commanded to Solemnize the Rite and Publish the Banns of Matrimony between Mr J. M. Buffington of Vinita, in the Indian Territory, aged 29 years, and Miss Emma Gray, of Tahlequah, in the Indian Territory, aged 26 years, according to law, and do you officially sign and return this License to the parties therein named

WITNESS my hand and official seal at Muskogee, Indian Territory, this 28 day of December, A. D. ~~1896~~ 1896

Jas. A. Brunston
Clerk of the U. S. Court.

By H. W. Shelton. Dep'ty.

CERTIFICATE OF MARRIAGE.

United States of America,
INDIAN TERRITORY,
Western District. } ss.

I, R. L. Wyly a Mayor of Tahlequah ~~a Minister of the Gospel~~, DO HEREBY CERTIFY, that on the 29 day of Dec. A. D. ~~1896~~ 1896, did duly and according to law as commanded in the foregoing License, solemnize the Rite and Publish the Banns of Matrimony between the parties therein named.

WITNESS my hand this 30 day of Dec. A. D. ~~1896~~ 1896

My credentials are recorded in the office of the Clerk of the United States Court, Indian Territory, Western District.

Book Page

R. L. Wyly a Mayor
A Minister of the Gospel.
Tahlequah I. T.

NOTE.—This License and Certificate of Marriage must be returned to the office of the Clerk of the United States Court in the Western District, Indian Territory, from whence it was issued, within sixty days from the date thereof, or the party to whom the license was issued will be liable in the amount of One Hundred Dollars ($100.00).

PHOENIX PRINT MUSKOGEE

CERTIFICATE OF TRUE COPY

United States of America,

INDIAN TERRITORY,

District

Marriage Licenses

June

WITNESS

POOR ORIGINAL -
BEST AVAILABLE COPY

Cherokee N.J.1128.

[redacted], Indian Territory, June 5, 1906.

Thomas H. Duffington,

Vinita, Indian Territory.

Dear Sir:

In connection with the application for the enrollment of your children, Marguerite and Marie Duffington, as citizens of the Cherokee Nation, you are advised that the affidavits of the mother and the physician in [redacted] at birth of said children show only the given names of the children.

There are enclosed herewith two blank forms of birth affidavits, which you are directed to have properly executed and return to this office, the full names of the children to appear throughout the same. This matter should receive your immediate attention.

You are requested to return this letter with the affidavit.

Respectfully,

Encl. A-44.
R.H.

Commissioner.

Cher M 1519

Tom Churchill Burckhalter

Cher M 1519

Jee

1519

3051.

IN RE

Application for Enrollment of

MINOR CHILD

Act of Congress Approved
April 26, 1906

Tom Churchill Burckhalter
as a citizen of

Cherokee Nation.

Approved NOV 9 1906 190

Commissioner.

FILED

JUN 1 - 1906

COMMISSION

RECEIVED

MAY 18 1906

BIRTH AFFIDAVIT.

DEPARTMENT OF THE INTERIOR.

COMMISSIONER TO THE FIVE CIVILIZED TRIBES

ENROLLMENT OF MINORS ACT OF CONGRESS, APPROVED APRIL 26, 1906

In Re Application for Enrollment, as a citizen of the Cherokee Nation,

of Tom Churchill Burokhalter (Here insert name of child) born on the 18th day of July- 1905 1

Name of father: Frank L. Burokhalter a citizen of the Cherokee Nation.

Name of mother: Tom C. Burokhalter a citizen of the Cherokee Nation

Tribal enrollment of father Cherokee by adoption Tribal enrollment of

mother Tom C. Burokhalter 7455

Postoffice Vinita, I. T.

AFFIDAVIT OF MOTHER

United States of America, Indian Territory,

Northern District.

I, Tom C. Burokhalter on oath state that I am 25

years of age and a citizen by blood of the Cherokee Nation;

that I am the lawful wife of Frank L. Burokhalter who is a citizen, by

adoption of the Cherokee Nation; that a male (Male or Female) child was

born to me on 18th day of July- 1905 ; that said child has been

named Tom Churchill Burokhalter , and was living March 4, 1906.

Tom C. Burokhalter

WITNESSES TO MARK

[Must be two witnesses]

Subscribed and sworn to before me this 18 day of May 1906.

My commission expires Oct 2 1909 P. W. Bonfoey

Notary Public.

AFFIDAVIT OF ATTENDING PHYSICIAN OR MID-WIFE.

United States of America, Indian Territory,

Northern District.

I, Oliver Bagby a physician , on oath state that I

attended on Tom C. Burokhalter wife of Frank L.Burokhalter

on the 18th day of July- 1905 ; that there was born to her on said

date a male (Male or Female) child; that said child was living March 4, 1906; and is said to have

been named Tom Churchill Burokhalter

Oliver Bagby

WITNESSES TO MARK

[Must be two witnesses]

Subscribed and sworn to before me this 18 day of May 1906.

P. W. Bonfoey

Notary Public.

Cher M 1520

Clyde A. Berry

Cher M 1520

IN RE

Application for Enrollment of

MINOR CHILD

Act of Congress Approved April 26, 1906

re Lolyde A. Berry

as a citizen of

CHEROKEE Nation

Approved NOV 9 1906 190

Commissioner.

COMMISSIONER TO THE FIVE CIVILIZED TRIBES

FILED

JUN 1 - 1906

Commissioner

BIRTH AFFIDAVIT. 190

DEPARTMENT OF THE INTERIOR

COMMISSIONER TO THE FIVE CIVILIZED TRIBES

ENROLLMENT OF MINORS. ACT OF CONGRESS APPROVED APRIL 26, 1906

IN RE APPLICATION FOR ENROLLMENT, as a citizen of the Cherokee Nation,

of Clyde A. Berry, born on the 27th day of January 1906
(Give name of child)

Name of Father: Otis A. Berry a citizen of the Cherokee Nation.

Name of Mother: Flora Berry a citizen of the Cherokee Nation.

Tribal enrollment of Father: [illegible] Tribal enrollment of mother: [illegible] 6199

Postoffice Woodley, Ind. Ter.

AFFIDAVIT OF MOTHER

UNITED STATES OF AMERICA, Indian Territory,
Second Recording District.

I, Flora Berry, on oath state that I am Twenty years of age and a citizen by Blood, of the Cherokee Nation; that I am the lawful wife of Otis A. Berry who is not a citizen, by [illegible], of the Cherokee Nation; that a Male child was born to me on 27th day of January 1905 1906; that said child has been named Clyde A. Berry, and was living March 4, 1906.

Flora Berry

WITNESSES TO MARK:

[Must be two Witnesses]

Subscribed and sworn to before me this 18th day of May 1906.

F M Hartley
Notary Pub

AFFIDAVIT OF ATTENDING PHYSICIAN OR MID-WIFE

UNITED STATES OF AMERICA, Indian Territory,
Second Recording District.

I, Jas. N. Craig, a Physician, on oath state that I attended on Mrs. Flora Berry wife of Otis A. Berry on the 27th day of January, 1906, that there was born to her on said date a Male child; that said child was living March 4, 1906, and is said to have been named Clyde A. Berry.

Jas. N. Craig M.D.

WITNESSES TO MARK:

[Must be two Witnesses]

Subscribed and sworn to before me this 18th day of May 1906.

F. M. Hartley
Notary Pub

JGM. Cherokee No. 6781.

DEPARTMENT OF THE INTERIOR,
COMMISSION TO THE FIVE CIVILIZED TRIBES,
CHEROKEE LAND OFFICE,
Tahlequah, I. T., December 27, 1904.

In the matter of the application of William B. Taylor, for the enrollment of himself as a citizen by intermarriage of the Cherokee Nation, and for the enrollment of his wife Nancy Taylor, and children George, Flora, Effie, Henry, Delora, Nettie, John, Joseph and Fred Martin as citizens by blood of the Cherokee Nation.

SUPPLEMENTAL TESTIMONY.

OTIS A. MERRY, being duly sworn and examined by the commission, testified as follows:

Q What is your name? A. Otis A. Merry.
Q How old are you? A. 26 years old, the 9th of last November.
Q What is your postoffice? A. Woodley.
Q Are you a citizen of the Cherokee Nation? A. Yes sir.
Q Are you married? A. Yes sir.
Q What is the name of your wife? A. Flora Merry.
Q Is she a daughter of William B. and Nancy Taylor? A. Yes sir.
Q When were you married? A. The 22nd day of last January.
Q Are you and she living together now? A. Yes sir.

Clinton W. Myers, being duly sworn, states that as stenographer to the Commission to the Five Civilized Tribes, he correctly recorded the supplemental testimony in this case and that the foregoing is a true and complete transcript of his stenographic notes taken therein.

Clinton W. Myers

Subscribed and sworn to before me this 27th day of December, 1904.

William P. Reed
Notary Public.

Cher M 1521
George W. Ballard

Cher M 1521

Jec

1521

190

IN RE

Application for Enrollment of

MINOR CHILD

Act of Congress Approved
April 26, 1906.

Minnie W Ballard

as a citizen of

CHEROKEE Nation.

Approved NOV 8 1906 190...

Commissioner.

FILED

JUN 1 - 1906

COMMISSIONER

RECEIVED

MAY 18 1906

BIRTH AFFIDAVIT. 199

DEPARTMENT OF THE INTERIOR.

COMMISSIONER TO THE FIVE CIVILIZED TRIBES.

ENROLLMENT OF MINORS. ACT OF CONGRESS, APPROVED APRIL 26, 1906.

IN RE APPLICATION FOR ENROLLMENT, as a citizen of the CHEROKEE Nation,

of George W. Ballard born on the 22 day of Feby 1904
(Here insert name of child)

Name of Father: Henry C. Ballard a citizen of the CHEROKEE Nation.

Name of Mother: Nancy A. Ballard a citizen of the CHEROKEE Nation.

Tribal enrollment of father 7588 Tribal enrollment of mother 7589

Postoffice Vinita I.T.

AFFIDAVIT OF MOTHER.

UNITED STATES OF AMERICA, Indian Territory,
Northern District.

I, Nancy A. Ballard, on oath state that I am 48 years of age and a citizen by BLOOD, of the CHEROKEE Nation; that I am the lawful wife of Henry C. Ballard, who is a citizen, by BLOOD of the CHEROKEE Nation; that a Male (Male or Female) child was born to me on 22 day of Feby 1904 that said child has been named George W. Ballard, and was living March 4, 1906.

Nancy A. Ballard

WITNESSES TO MARK:

[Must be Two Witnesses]

Subscribed and sworn to before me this 18 day of May 1906.

John Israel
Notary Public.

AFFIDAVIT OF ATTENDING PHYSICIAN OR MID-WIFE.

UNITED STATES OF AMERICA, Indian Territory,
Northern District.

I, [illegible] Fortner, a M.D., on oath state that I attended on Nancy A. Ballard, wife of Henry C. Ballard on the 22 day of February 1904; that there was born to her on said date a Male (Male or Female) child, that said child was living March 4, 1906, and is said to have been named Geo W Ballard

B. F. Fortner M.D.

WITNESSES TO MARK

[Must be Two Witnesses]

Subscribed and sworn to before me this 18 day of May 1906

Earl Walker
Notary Public.

[illegible] Jan [illegible]

Cher M 152.

Lydia Christie

Smith

JCC.

1322

3273

IN RE

Application for Enrollment of

MINOR CHILD

Act of Congress Approved
April 26, 1906

Lydia Christie

as a citizen of

Cherokee Nation.

Approved JAN 15 1907 190

Commissioner.

FILED

JUN 1 - 1906

Commissioner.

RECEIVED
MAY 17 1906

BIRTH AFFIDAVIT

DEPARTMENT OF THE INTERIOR.

COMMISSIONER TO THE FIVE CIVILIZED TRIBES

ENROLLMENT OF MINORS ACT OF CONGRESS, APPROVED APRIL 26, 1906.

In Re Application for Enrollment, as a citizen of the Cherokee Nation,

of Lydia Christie (Here insert name of child) born on the 7th day of April 1 904

Name of father Some fullblood Cherokee a citizen of the Cherokee Nation.

Name of mother Sallie Christie a citizen of the Cherokee Nation.

Tribal enrollment of father Dont know(a fullblood Cherokee) Tribal enrollment of mother Sallie Christie

Postoffice Vinita Indian Territory.

AFFIDAVIT OF MOTHER.

United States of America, Indian Territory,)
Northern District.)

I, Sallie Christie on oath state that I am 19 years of age and a citizen by blood of the Cherokee Nation; that I am not the lawful wife of any one(father unknown) who is a citizen, by blood of the Cherokee Nation; that a female (Male or Female) child was born to me on 7th. day of April 1 904 ; that said child has been named Lydia Christie , and was living March 4, 1906.

Sallie Christie

WITNESSES TO MARK

(Must be Two Witnesses)

Subscribed and sworn to before me this 9th day of May 1906.

D. F. Sanders Notary Public.

My Commission expires Oct.3rd. 1908.

AFFIDAVIT OF ATTENDING PHYSICIAN OR MID-WIFE.

United States of America, Indian Territory,)
Northern District.)

I, Nellie Hoskin a midwife , on oath state that I attended on Sallie Christie wife of single on the 7th. day of April 1 904 ; that there was born to her on said date a female (Male or Female) child; that said child was living March 4, 1906; and is said to have been named Lydia Christie

Nellie Hoskin

WITNESSES TO MARK

(Must be Two Witnesses)

Subscribed and sworn to before me this 9th day of May 1906.

D. F. Sanders Notary Public.

My Commission expires Oct. 3rd. 1908.

Cherokee N.B.1896

Muskogee, Indian Territory, August 24, 1906.

Sallie Christie,

Vinita, Indian Territory.

Dear Madam:

In connection with the application for the enrollment of your child, Lydia Christie, as a citizen of the Cherokee Nation, you are requested to advise this office the name of its father, whether or not he is an applicant for enrollment as a citizen of the Cherokee Nation, and if so, his age, the names of his parents and any members of his family embraced in his application.

You are requested to return this letter with your reply.

Respectfully,

H.J.C.

Acting Commissioner.

Cher N 1522

Anna Evelyn Corn

Dwight S. Corn

Cher N

Jdc

1523.

IN RE

Application for Enrollment of

MINOR CHILD

Act of Congress Approved
April 26, 1906

Anna Evelyn Corn

as a citizen of

Cherokee Nation.

GHL

Approved WC 1906

190

Commissioner.

DEPARTMENT OF THE INTERIOR
COMMISSIONER TO THE FIVE CIVILIZED TRIBES

FILED
JUL 3 1906

RECEIVED
JUN 23 1906

BIRTH AFFIDAVIT. 190

DEPARTMENT OF THE INTERIOR.

COMMISSIONER TO THE FIVE CIVILIZED TRIBES

ENROLLMENT OF MINORS. ACT OF CONGRESS, APPROVED APRIL 26, 1906.

In Re Application for Enrollment, as a citizen of the Cherokee Nation,
of Anna Evelyn Corn (Enrollment name of child) born on the 19 day of Oct 1902
Name of father: J. Wann Corn a citizen of the Cherokee Nation.
Name of mother: Ethel L. Corn a citizen of the Cherokee Nation.
Tribal enrollment of father, [illegible] Tribal enrollment of
mother 28185

Postoffice Kinnison I. T.

AFFIDAVIT OF MOTHER

United States of America, Indian Territory,
Coowescoowee District.

I, Ethel L. Corn on oath state that I am thirty
years of age and a citizen by Blood of the Cherokee Nation;
that I am the lawful wife of J. Wann N. Corn who is a citizen, by
adoption of the Cherokee Nation; that a female (Male or Female) child was
born to me on 19 day of oct 1902; that said child has been
named Anna Evelyn Corn, and was living March 4, 1906.

Ethel L. Corn

WITNESSES TO MARK:

[Must be Two Witnesses.]

Subscribed and sworn to before me this 4 day of May 1906.

G. S. Davis
Notary Public.

AFFIDAVIT OF ATTENDING PHYSICIAN OR MID-WIFE.

United States of America, Indian Territory,
Coowescoowee District.

I, Dveia Ann Corn a midwife, on oath state that I
attended on Ethel L. Corn wife of J. Wann N. Corn
on the 19 day of Oct 1902; that there was born to her on said
date a female (Male or Female) child; that said child was living March 4, 1906; and is said to have
been named Anna Evelyn Corn

her
Dveia Ann + Corn
mark

WITNESSES TO MARK:

[Must be Two Witnesses.] J. J. Bailey
L. P. Corn

Subscribed and sworn to before me this 6 day of May 1906.

G. S. Davis
Notary Public.

Jcc

190 1723

IN RE

Application for Enrollment of

MINOR CHILD

Act of Congress Approved
April 26, 1906

Dwight S Brown

as a citizen of

CHEROKEE Nation.

Ebf

Approved NOV 9 1906 190

Commissioner.

CIVILIZED TRIBES

FILED

JUN 1- 1906

Commissioner

RECEIVED
MAY 18 1906

5748

BIRTH AFFIDAVIT. 100

DEPARTMENT OF THE INTERIOR.

COMMISSIONER TO THE FIVE CIVILIZED TRIBES

ENROLLMENT OF MINORS. ACT OF CONGRESS, APPROVED APRIL 26, 1906.

In Re Application for Enrollment, as a citizen of the Cherokee Nation,
of Dwight S. Carn (Here insert name of child) born on the 19 day of May 1904
Name of father: Juan N. Carn a citizen of the Cherokee Nation.
Name of mother: Ethel L. Carn a citizen of the Cherokee Nation.
Tribal enrollment of father Pending, Tribal enrollment of
mother 24185
Postoffice Kinnison I.T.

AFFIDAVIT OF MOTHER

United States of America, Indian Territory,
Coowee Coowee District.

I, Ethel L. Carn on oath state that I am thirty
years of age and a citizen by Blood of the Cherokee Nation;
that I am the lawful wife of Juan N. Carn who is a citizen, by
adoption of the Cherokee Nation; that a Male (Male or Female) child was
born to me on 19 day of May 1904; that said child has been
named Dwight S. Carn, and was living March 4, 1906.

Ethel L Carn

WITNESSES TO MARK:

[Must be Two Witnesses.]

Subscribed and sworn to before me this 4 day of May 1906.

G S Davis
Notary Public.

AFFIDAVIT OF ATTENDING PHYSICIAN OR MID-WIFE.

United States of America, Indian Territory,
Coowee Coowee District.

I, Cornelia Knight a midwife, on oath state that I
attended on Ethel L. Carn wife of Juan N. Carn
on the 19 day of May 1904; that there was born to her on said
date a Male (Male or Female) child; that said child was living March 4, 1906; and is said to have
been named Dwight S. Carn

Cornelia Knight

WITNESSES TO MARK:

[Must be Two Witnesses.]

Subscribed and sworn to before me this 4 day of May 1906.

G S Davis
Notary Public.

My comm exp 2 May 14 09

INDEXED

No.
25427

Corn, Ethel L.,
Kinnison, I. T.
Cherokee Nation,
June 22,1902.

Transmits . . C. of Appt.
Ethelyn Corn.

CHEROKEE ENROLLMENT.

Cherokee
N. B. 2402

Muskogee, Indian Territory, June 29, 1906

Ethel L. Cern,

Kinnison, Indian Territory.

Dear Madam:

Receipt is hereby acknowledged of application for the enrollment as a citizen of the Cherokee Nation of Anna Evelyn Cern, born October 19, 1903.

Respectfully,

LMB

Commissioner

Cher M 1524
Bessie Coats

Cher

IN RE

Application for Enrollment of

MINOR CHILD

Act of Congress Approved April 26, 1906

Beanie Coats

as a citizen of

Cherokee Nation.

Approved DEC 6 1906 190

Commissioner.

DEPARTMENT OF THE INTERIOR
COMMISSIONER TO THE FIVE CIVILIZED TRIBES

FILED

JUN 1 1906

RECEIVED
MAY 18 1906

BIRTH AFFIDAVIT.

DEPARTMENT OF THE INTERIOR.

COMMISSIONER TO THE FIVE CIVILIZED TRIBES

ENROLLMENT OF MINORS. ACT OF CONGRESS, APPROVED APRIL 26, 1906.

In Re Application for Enrollment, as a citizen of the Cherokee Nation, of Beasie Coats (Here insert name of child) born on the 5th day of Dec. 1902.

Name of father: Samuel B. Coats a citizen of the Cherokee Nation.

Name of mother: Alice Coats a citizen of the Cherokee Nation.

Tribal enrollment of father Cherokee 13[illegible] Tribal enrollment of mother None Citizen by blood. 12[illegible]

Postoffice Green Brier Indian Territory

AFFIDAVIT OF MOTHER

United States of America, Indian Territory, Northern District.

I, Alice Coats on oath state that I am Twenty-six years of age and a citizen by Adoption of the Cherokee Nation; that I am the lawful wife of Samuel B. Coats who is a citizen, by blood of the Cherokee Nation; that a female (Male or Female) child was born to me on 5th day of Dec 1902; that said child has been named Beasie Coats, and was living March 4, 1906.

Alice Coats

WITNESSES TO MARK:

[Must be Two Witnesses]

Subscribed and sworn to before me this 14th day of May 1906.

W. E. Thompson

Notary Public.

AFFIDAVIT OF ATTENDING PHYSICIAN OR MID-WIFE.

United States of America, Indian Territory, Northern District.

I, Alice Davis a Midwife, on oath state that I attended on Mrs. Alice Coats wife of Samuel B. Coats on the 5th day of Dec. 1902; that there was born to her on said date a female (Male or Female) child; that said child was living March 4, 1906; and is said to have been named Beasie Coats

Alice Davis

WITNESSES TO MARK:

[Must be Two Witnesses]

Subscribed and sworn to before me this 14th day of May 1906.

W. E. Thompson

Notary Public.

TO WHOM THESE PRESENTS MAY COME, GREETING:

I, H. H. Goode, do hereby certify that I, by the authority vested in me as a regular Minister of the Gospel, did, on the 31st day of June 1894 unite in the Holy Bonds of Matrimony, Samuel Coats, a citizen of the Cherokee Nation, and Alice Craig, a citizen of the United States, according to the laws, customs and usages of the Cherokee Nation.

Witness my hand this 14th day of February A.D. 1898.

H. H. Goode

Subscribed and sworn to before me this 14th day of February, A. D. 1898. on Page 48

Book 7

J. [illegible]

Notary Public

Com. Expires Dec 18th 1898

Cop[illegible]

Cher M 1525

Basil B. Dennis

Harold J. Dennis

Cher M 1525

3112

1525

IN RE

Application for Enrollment of

MINOR CHILD

Act of Congress Approved
April 26, 1906

Basil B Dennis

as a citizen of

Choctaw Nation

Approved NOV 9 1906

Commissioner

FILED

JUN 1 1906

MAY 17 1906.

DEPARTMENT OF THE INTERIOR

COMMISSIONER TO THE FIVE CIVILIZED TRIBES

ENROLLMENT OF MINORS ACT OF CONGRESS APPROVED APRIL 26 1906

In Re Application for Enrollment as a citizen of the Cherokee Nation
of Basil B. Dennis (Name of child to be enrolled) born on the 24 day of Dec. 1904
Name of father William N. Dennis a citizen of the Cherokee Nation.
Name of mother Viola Dennis a citizen of the Cherokee Nation.
Tribal enrollment of father Intermarried citizen Tribal enrollment of
mother Cherokee by Blood
7104 Postoffice Vinita I.T.

AFFIDAVIT OF MOTHER

United States of America, Indian Territory,
Northern District

I Viola Dennis on oath state that I am 27
years of age and a citizen by blood of the Cherokee Nation;
that I am the lawful wife of William N. Dennis who is a citizen, by
Intermarriage of the Cherokee Nation; that a male (Male or Female) child was
born to me on 24 day of December 1904; that said child has been
named Basil B. Dennis, and was living March 4, 1906.

[illegible]

WITNESSES TO MARK

[illegible]

Subscribed and sworn to before me this 17 day of May 1906

[illegible]
My commission expires April 26 1910. Notary Public.

AFFIDAVIT OF ATTENDING PHYSICIAN OR MID-WIFE.

United States of America, Indian Territory,
Northern District

I, B. F. Fortner, Physician, on oath state that I
attended on Viola Dennis wife of William N. Dennis
on the 24 day of Dec. 1904 that there was born to her on said
date a Male (Male or Female) child; that said child was living March 4, 1906, and is said to have
been named Basil B. Dennis

B. F. Fortner

WITNESSES TO MARK

[illegible]

Subscribed and sworn to before me this 5 day of May 1906

[illegible]
Notary Public.

My commission expires
April 26-1910.

Vce

1525

IN RE

Application for Enrollment of

MINOR CHILD

Act of Congress Approved
April 26, 1906

Harold J Lewis

as a citizen of

Cherokee Nation.

465

Approved. NOV 9 1906

1900

Commissioner

FILED

JUN 1 - 1906

RECEIVED

MAY 17 1906

3112

DEPARTMENT OF THE INTERIOR.

COMMISSIONER TO THE FIVE CIVILIZED TRIBES

ENROLLMENT OF MINORS ACT OF CONGRESS APPROVED APRIL 26 1906

In Re Application for Enrollment as a citizen of the Cherokee Nation,
of Harold J. Dennis (Here insert name of child) born on the 10 day of January 1906
Name of father: William N. Dennis a citizen of the Cherokee Nation.
Name of mother: Viola Dennis a citizen of the Cherokee Nation
Tribal enrollment of father Intermarried Citizen Tribal enrollment of
mother Cherokee by Blood 7700 Postoffice Vinita I. T.

AFFIDAVIT OF MOTHER

United States of America, Indian Territory,)
Northern District)

I, Viola Dennis on oath state that I am 27
years of age and a citizen by blood of the Cherokee Nation;
that I am the lawful wife of William N. Dennis who is a citizen, by
Intermarriage of the Cherokee Nation; that a Male (Male or Female) child was
born to me on 10 day of January 1906; that said child has been
named Harold J. Dennis, and was living March 4, 1906.

Viola Dennis

WITNESSES TO MARK:

[ ]

Subscribed and sworn to before me this 17 day of May 1906.
My commission expires April 26-1910. Addie M. Brown
Notary Public.

AFFIDAVIT OF ATTENDING PHYSICIAN OR MID-WIFE.

United States of America, Indian Territory,)
Northern District.)

I, Louis Bagby a Physician, on oath state that I
attended on Viola Dennis wife of William N. Dennis
on the 10th day of Jan 1906; that there was born to her on said
date a Male (Male or Female) child; that said child was living March 4 1906, and is said to have
been named Harold J. Dennis

Louis J. Bagby M.D.

WITNESSES TO MARK:

Subscribed and sworn to before me this 17 day of May 1906

My Commission expires
April 26-1910

Addie M. Brown
Notary Public

Cher M 1526
Noyah Downing

Cher M 1526

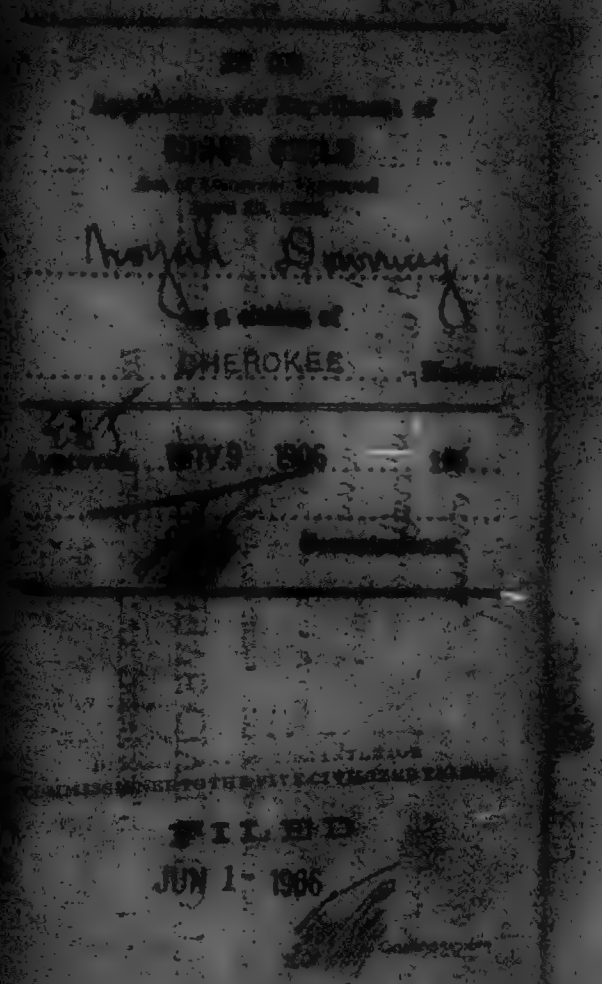
CHEROKEE
FILED
JUN 1 - 1966

BIRTH AFFIDAVIT 199

DEPARTMENT OF THE INTERIOR,

COMMISSIONER TO THE FIVE CIVILIZED TRIBES.

ENROLLMENT OF MINORS, ACT OF CONGRESS, APPROVED APRIL 26, 1906.

IN RE APPLICATION FOR ENROLLMENT, as a citizen of the Cherokee Nation,

Name of child Noyah Downing. Born on the 20 day of June 1904

Name of father George Downing. A citizen of the Cherokee Nation.

Name of mother Mollie Downing. A citizen of the Cherokee Nation.

Tribal enrollment of child 7936. Tribal enrollment of mother 7937

Postoffice Estella I.T.

AFFIDAVIT OF MOTHER.

UNITED STATES OF AMERICA, Indian Territory, Northern District.

I, Mollie Downing, on oath state that I am 25 years of age and a citizen by BLOOD, of the CHEROKEE Nation; that I am the lawful wife of George Downing, who is a citizen, by BLOOD, of the Cherokee Nation; that a male (Male or Female) child was born to me on 20 day of June, 1904; that said child has been named Noyah Downing, and was living March 4, 1906.

Mollie X Downing
her mark

WITNESSES TO MARK:

[Must be Two Witnesses] W. B. Myers
Edward L Funk

Subscribed and sworn to before me this 18 day of May 1906.

John Stansell
Notary Public.

AFFIDAVIT OF ATTENDING PHYSICIAN OR MID-WIFE.

UNITED STATES OF AMERICA, Indian Territory, Northern District.

I, Eliza Morris, a mid-wife, on oath state that I attended on Mollie Downing, wife of George Downing on the 20 day of June, 1904, that there was born to her on said date a male (Male or Female) child, that said child was living March 4, 1906, and is said to have been named Noyah Downing.

Eliza X Morris
her mark

WITNESSING MARK

[Must be Two Witnesses] W. B. Myers
Edward L Funk

Subscribed and sworn to before me this 18 day of May 1906.

John Stansell
Notary Public.

Cher M 1527
Joshua Daugherty

Cher M 1527

DEPARTMENT OF THE INTERIOR,

COMMISSIONER TO THE FIVE CIVILIZED TRIBES.

In the matter of the application for enrollment of

JOSHUA DAUGHERTY

as a Cherokee Citizen.

Cherokee N.B.1527.

1527

3693.

IN RE

Application for Enrollment of

MINOR CHILD

Act of Congress Approved April 26, 1906.

Joshua Daugherty

as a citizen of

CHEROKEE Nation.

Approved..... 190...

.....

Commissioner.

COMMISSIONER TO THE FIVE CIVILIZED TRIBES

FILED

JUN 1 - 1906

COMMISSIONER

RECEIVED

MAY 18 1906

BIRTH AFFIDAVIT 199

DEPARTMENT OF THE INTERIOR,

COMMISSIONER TO THE FIVE CIVILIZED TRIBES.

ENROLLMENT OF MINORS. ACT OF [illegible], APPROVED APRIL 26, 1906.

IN RE APPLICATION FOR ENROLLMENT, as a citizen of the CHEROKEE Nation,

of Joshua Daugherty, born on the 9 day of Feby 1905
(Here insert name of child)

Name of Father: Edward Daugherty a citizen of the CHEROKEE Nation.

Name of Mother: Rosa B Daugherty a citizen of the Shawnee Nation.

Tribal enrollment of father [redacted]26 Tribal enrollment of mother

Postoffice Vinita, I.T.

AFFIDAVIT OF MOTHER.

UNITED STATES OF AMERICA, Indian Territory,
Northern District.

I, Rosa B. Daugherty, on oath state that I am 32 years of age and a citizen by adoption, of the CHEROKEE Nation; that I am the lawful wife of Edward Daugherty, who is a citizen, by BLOOD, of the CHEROKEE Nation; that a Male child was born to me on 9 day of Feby, 1905; that said child has been named Joshua Daugherty, and was living March 4, 1906.

Rosa B. Daugherty

WITNESSES TO MARK:

[Must be Two Witnesses]

Subscribed and sworn to before me this 18 day of May 1906.

John Israel
Notary Public.

AFFIDAVIT OF ATTENDING PHYSICIAN OR MID-WIFE.

UNITED STATES OF AMERICA, Indian Territory,
Northern District.

I, Nancy Hanna, a Mulatto, on oath state that I attended on Rosa B. Daugherty, wife of Edward Daugherty, on the 9 day of Feby, 1905; that there was born to her on said date a Male child (Male or Female); that said child was living March 4, 1906, and is said to have been named Joshua Daugherty

Nancy x Hanna
her mark

WITNESSES TO MARK:

James

[Must be Two Witnesses] Edward le Funk

Subscribed and sworn to before me this 18 day of May 1906.

John Israel
Notary Public.

94

Department of the Interior,
Commission to the Five Civilized Tribes,
Vinita, I.T., September 26, 1900.

In the matter of the application of Edward Daugherty for the enrollment of himself and one child as Cherokee citizens; being sworn and examined by Commissioner [redacted] he testified as follows:

Q What is your name? A Edward Daugherty.
Q How old are you? A 36.
Q What is your post-office? A Vinita.
Q What district do you live in? A Delaware.
Q Are you a recognized citizen of the Cherokee Nation? By blood?
A Yes sir.
Q What blood do you claim? A Shawnee.
Q How much Shawnee? A Full-blood.
Q Are you married? A Yes sir.
Q Do you apply for yourself wife and children? A Yes sir.
Q What is the name of your father? A Joshua Daugherty.
Q Is he living? A No sir
Q What is the name of your mother? A Mary.
Q Is she living? A No sir
Q What is the name of your wife? A Rosa Blue Jacket.
Q Is she a Cherokee citizen by blood? A No sir, Shawnee.
Q Her name upon the rolls of the Cherokee Nation? A No sir, on the 1896 roll.
Q What is her age? A 26.
Q When were you married to her? A 1894.
Q Have you certificate of marriage? A No sir
Q Have you got any children? A Two.
Q By her? A Yes sir
Q What are their names? A Florence.
Q How old is Florence? A 5 years old.
Q What is the name of the next one? A Louisa.
Q How old is Louisa? A 2 years old.
Q Are these children alive and living with you? A Yes sir.
Q Have you got proof of birth of this younger child? A No sir, it has done registered at the Quapaw Agency.
Q What do you mean by registering it at the Quapaw Agency? A I don't know.
Q You don't apply for your wife? A No sir, myself and one child.
Q Aint Florence her child? A Yes sir.
(Note: Hastings, Cherokee Rep've, states that the applicant's wife and one child are taking allotment in the Quapaw Agency with the Eastern Shawnees and he don't apply for them, but only for himself and one child and asks the applicant:
Q By Hastings, Aint that right? A Yes sir.
1880 roll page 247 #2005 Edward Daugherty Delaware Dist;
1896 roll page 601 #130 Edward Daugherty Delaware District.
1896 roll page 601 #130 Rosa E. Daugherty Delaware District.
Q You don't apply for your wife A No I can't do it.
By Cherokee Rep've Hastings:
Q Where do you live? A Delaware District.
Q How long have you lived there? A All my life.
Q Where was this child you apply for born? A In the Cherokee Nation.
Q It is living here? A Yes sir.
1896 roll page 601 #131 Florence Daugherty Delaware District.

Com'r Needles: The name of Edward Daugherty appears upon the authenticated roll of 1880 as well as the census roll of 1896; the name of his child, Florence, for whom he applies, appears upon the

3693

DEPARTMENT OF THE INTERIOR
COMMISSION TO THE FIVE CIVILIZED TRIBES.
FILED
SEP 28 1900

ACTING CHAIRMAN.

census roll of 1896; and being duly identified according to page and number of the roll as indicated in the testimony, said Edward Dougherty will be duly listed for enrollment as a Cherokee citizen of Shawnee blood as well as his child Florence; they having made satisfactory evidence as to their residence.

M.D.Green, being first duly sworn, states that as stenographer to the Commission to the Five Civilized Tribes he correctly recorded the testimony and proceedings in this case and that the foregoing is a true and complete transcript of his stenographic notes thereof.

M D Green

Subscribed and sworn to before me this 29 day of September 1900.

C R Breece

Commissioner.

CMO CHEROKEE N.B.1527.

CMO

DEPARTMENT OF THE INTERIOR,

COMMISSIONER TO THE FIVE CIVILIZED TRIBES.

In the matter of the application for the enrollment of Joshua Daugherty as a citizen by blood of the Cherokee Nation.

D E C I S I O N

THE RECORDS IN THIS OFFICE SHOW: That on May 18, 1906, application was received at this office for the enrollment, as a minor citizen of the Cherokee Nation, of Joshua Daugherty, under the provisions of Section two of the Act of Congress approved April 26, 1906, (34 Stat. 137). A copy of certain proceedings had at Vinita, Indian Territory, September 28, 1900, before the Commission to the Five Civilized Tribes, in the matter of the application for the enrollment of Edward Daugherty, et al., as citizens of the Cherokee Nation, is filed herewith and made a part of the record herein.

THE EVIDENCE IN THIS CASE SHOWS: That the applicant herein, Joshua Daugherty, is the minor child of one Edward Daugherty, a regularly enrolled citizen by blood of the Cherokee Nation, and Rosa B. Daugherty, a non-citizen woman, who were united in marriage in the year 1894; that the said Joshua Daugherty, was born to them in lawful wedlock on February 9, 1905, and was the living March 4, 1906.

Section two of the Act of Congress approved April 26, 1906, (34 Stat. 137), in part provides:

> "That for ninety days after approval hereof applications shall be received for enrollment of children who were minors living March fourth, nineteen hundred and six, whose parents have been enrolled as members of the Choctaw, Chickasaw, Cherokee, or Creek tribes, or have applications for enrollment pending at the approval hereof, and for the purpose of enrollment under this section illegitimate children shall take the status of the mother, and allotments shall be made to children so enrolled."

IT IS, THEREFORE, ORDERED AND ADJUDGED: That under the provisions of Section two of the Act of Congress above noted, Joshua Daugherty is entitled to enrollment as a citizen by blood of the Cherokee Nation and his application for enrollment as such is accordingly granted.

Commissioner.

Dated at Muskogee, Indian Territory,
this JAN 21 1907

Cherokee
N.B.1527

W. W. HASTINGS, ATTORNEY. OFFICE OF R. M. VANCE, SECRETARY.

Attorney for the Cherokee Nation,

MUSKOGEE, I. T. January 21, 1907.

The Commissioner to the Five Civilized Tribes,

Muskogee, Indian Territory.

Sir:

Receipt is acknowledged of the testimony and of your decision enrolling Joshua Daugherty as a citizen by blood of the Cherokee Nation. Time for pretesting said decision is waived, and I consent that said person may be placed upon the schedule immediately.

Respectfully,

W. W. Hastings

Attorney for Cherokee Nation.

Cherokee N.B.
1527

Muskogee, Indian Territory. January 21, 1907.

Edward Daugherty,

Vinita, Indian Territory.

Dear Sir:

There is enclosed herewith a copy of the decision of the Commissioner to the Five Civilized Tribes, dated January 21, 1907, granting the application for the enrollment of your child, Joshua Daugherty as a citizen by blood of the Cherokee Nation.

You will be advised when the name of your child has been placed upon a schedule of citizens of the Cherokee Nation and approved by the Secretary of the Interior.

Respectfully,

Commissioner.

E.R.C.
Enc. E.C. 69

Cherokee R.B.
1327.

Muskogee, Indian Territory. January 21, 1907.

W. W. Hastings,
Attorney for the Cherokee Nation,
Muskogee, Indian Territory.

Dear Sir:

There is enclosed herewith a copy of the opinion of the Commissioner to the Five Civilized Tribes, dated January 21, 1907, granting the application for the enrollment of Joshua Dougherty as a citizen by blood of the Cherokee Nation.

Respectfully,

Commissioner.

E.K.C.
Enc. R.C. 18.

Cher M 1528
William Ellick
McNeer Ellick

Cher M 1528

67 N.B. 15-28 6649

IN RE

Application for Enrollment of

INFANT CHILD

William Elach

as a citizen of

Cherokee Nation.

Approved 190..

Commissioner

Recd 11/20/02

DEPARTMENT OF THE INTERIOR,

COMMISSION TO THE FIVE CIVILIZED TRIBES.

IN RE Application for Enrollment, as a citizen of the Cherokee Nation,

of (Here insert name of child), born on the 16 day of January, 1902.

Name of Father: Ben Elack a citizen of the Cherokee Nation.

Name of Mother: Julia Elack a citizen of the Cherokee Nation.

Post-office, Skiatook, Indian Ter

AFFIDAVIT OF MOTHER.

UNITED STATES OF AMERICA, } INDIAN TERRITORY
Nashun District. }

I, Julia Elack, on oath state that I am 18 years of age and a citizen, by Blood, of the Cherokee Nation; that I am the lawful wife of Ben Elack, who is a citizen, by Blood, of the Cherokee Nation; that a male (male or female) child was born to me on 16th day of January 1902; that said child has been named William, and is now living.

her
Julia X Elack
mark

WITNESSES TO MARK:

(Must be Two Witnesses) { Samuel Perry
J D Keeler

Subscribed and sworn to before me this 18 *day of* November 1902.

A D Mantooth
NOTARY PUBLIC

AFFIDAVIT OF ATTENDING PHYSICIAN, OR MIDWIFE.

UNITED STATES OF AMERICA, } INDIAN TERRITORY.
Nashun Dist District, }

I, Susan Bigknife, a Midwife, on oath state that I attended on Mrs. ~~Susan Bo~~ Julia Elack wife of Ben Elack on the 16th day of January, 1902, that there was born to her on said date a Male (male or female) child; that said child is now living and is said to have been named William.

her
Susan X Bigknife
mark

WITNESSES TO MARK:

(Must be Two Witnesses) { Samuel Perry
J D Keeler

Subscribed and sworn to before me this 18 *day of* November 1902.

A D Mantooth
NOTARY PUBLIC.

See

1528

IN RE

Application for Enrollment of

MINOR CHILD

Act of Congress Approved
April 26, 1906

William Ellick

as a citizen of

Cherokee Nation

E 63

Approved NOV 9 1906 190

Commissioner

COMMISSIONER TO THE FIVE CIVILIZED TRIBES

FILED

JUN 1- 1906

Commissioner

RECEIVED

MAY 18 1906

10634

5649

BIRTH AFFIDAVIT. 190

DEPARTMENT OF THE INTERIOR.

COMMISSIONER TO THE FIVE CIVILIZED TRIBES

ENROLLMENT OF MINORS. ACT OF CONGRESS, APPROVED APRIL 26, 1906.

In Re Application for Enrollment, as a citizen of the Cherokee Nation,

of William Ellick (Here insert name of child) born on the 15th. day of January 1902

Name of father: Benjamin Ellick a citizen of the Cherokee Nation.

Name of mother: Julia Ellick a citizen of the Cherokee Nation.

Tribal enrollment of father Cherokee Shawnee 13566 Tribal enrollment of

mother Cherokee Delaware ~~31596~~ 31596

Postoffice White Oak, Ind. Ter.

AFFIDAVIT OF MOTHER

United States of America, Indian Territory,
Northern District.

I, Julia Ellick on oath state that I am 21 years of age and a citizen by Cherokee Delaware of the Cherokee Nation;

that I am the lawful wife of Benjamin Ellick who is a citizen, by Cherokee Shawnee, of the Cherokee Nation; that a male (Male or Female) child was

born to me on 15th. day of January 1902; that said child has been

named William Ellick, and was living March 4, 1906.

her
Julia × Ellick
mark

WITNESSES TO MARK:

[Must be Two Witnesses] Chas B Rogers
John M Pyle

Subscribed and sworn to before me this 8th. day of May 1906.

Commission Expires Dec. 4, 1909

O. M. Mitchell
Notary Public.

AFFIDAVIT OF ATTENDING PHYSICIAN OR MID-WIFE.

United States of America, Indian Territory,
Northern District.

I, Susan Bigknife a Midwife, on oath state that I

attended on Julia Ellick wife of Benjamin Ellick

on the 15th. day of January 1902; that there was born to her on said

date a male (Male or Female) child; that said child was living March 4, 1906; and is said to have

been named William Ellick

her
Susan × Bigknife
mark

WITNESSES TO MARK:

[Must be Two Witnesses] Chas B Rogers
John M Pyle

Subscribed and sworn to before me this 8th. day of May 1906.

Commission Expires Dec. 4, 1909

O. M. Mitchell
Notary Public.

Duplicate of WB 1528

IN RE

Application for Enrollment of

MINOR CHILD

Act of Congress Approved
April 26, 1906

William Ellick

as a citizen of

Cherokee Nation.

Approved ..... 190...

.....

Commissioner.

RECEIVED

JUL 24 1908

BIRTH AFFIDAVIT.

DEPARTMENT OF THE INTERIOR.

COMMISSIONER TO THE FIVE CIVILIZED TRIBES

ENROLLMENT OF MINORS. ACT OF CONGRESS, APPROVED APRIL 26, 1906.

In Re Application for Enrollment, as a citizen of the Cherokee Nation, of William Ellick (Here insert name of child) born on the 15 day of January 1902

Name of father: Ben Ellick a citizen of the Cherokee Nation.

Name of mother: Julia Ellick a citizen of the Cherokee Nation.

Tribal enrollment of father Cherokee Tribal enrollment of mother Cherokee

Postoffice White Oak I.T.

AFFIDAVIT OF MOTHER

United States of America, Indian Territory, Northern District.

I, Julia Ellick on oath state that I am 20 years of age and a citizen by blood of the Cherokee Nation; that I am the lawful wife of Ben Ellick who is a citizen, by blood of the Cherokee Nation; that a male (Male or Female) child was born to me on 15 day of January 1902; that said child has been named William Ellick, and was living March 4, 1906.

her
Julia x Ellick
mark

WITNESSES TO MARK:

[Must be Two Witnesses] Geo. E. McCulloch
Geo. P. Fogle

Subscribed and sworn to before me this 11th day of June 1906.

Com Ex Sept. 15-1907

Jasper D. Martin
Notary Public.

AFFIDAVIT OF ATTENDING PHYSICIAN OR MID-WIFE.

United States of America, Indian Territory, Northern District.

I, Susan Bigknife a Midwife, on oath state that I attended on Julia Ellick wife of Ben Ellick on the 15 th day of January 1902.; that there was born to her on said date a male (Male or Female) child; that said child was living March 4, 1906; and is said to have been named William Ellick

her
Susan x Bigknife
mark

WITNESSES TO MARK:

[Must be Two Witnesses] Pennie Knight
J. E. McClure

Subscribed and sworn to before me this 23rd day of July 1906.

E. M. Robesco
Notary Public.

1528

IN RE

Application for Enrollment of

MINOR CHILD

Act of Congress Approved
April 26, 1906

McNeer Hlick

as a citizen of

Cherokee Nation.

EL3

Approved ..... 190..

Commissioner.

COMMISSIONER TO THE FIVE CIVILIZED TRIBES

FILED

JUN 1- 1906

RECEIVED

MAY 18 1906

10687-
5-6-49

BIRTH AFFIDAVIT.

DEPARTMENT OF THE INTERIOR.

COMMISSIONER TO THE FIVE CIVILIZED TRIBES

ENROLLMENT OF MINORS. ACT OF CONGRESS, APPROVED APRIL 26, 1906.

In Re Application for Enrollment, as a citizen of the Cherokee Nation,

of McNeer Ellick (Give full name of child) born on the 14th. day of July 1904

Name of father: Benjamin Ellick a citizen of the Cherokee Nation.

Name of mother: Julia Ellick a citizen of the Cherokee Nation.

Tribal enrollment of father Cherokee Shawnee 13566 Tribal enrollment of

mother Cherokee Delaware ~~31496~~ ~~31510~~ 31696

Postoffice White Oak, Ind. Ter.

AFFIDAVIT OF MOTHER

United States of America, Indian Territory,
Northern District.

I, Julia Ellick on oath state that I am 21

years of age and a citizen by Cherokee Delaware of the Cherokee Nation;

that I am the lawful wife of Benjamin Ellick who is a citizen, by

Cherokee Shawnee of the Cherokee Nation; that a male (Male or Female) child was

born to me on 14th. day of July 1904; that said child has been

named McNeer Ellick, and was living March 4, 1906.

Julia x Ellick
mark

WITNESSES TO MARK

[Must be Two Witnesses] Chas B Rogers
John W Pyle

Subscribed and sworn to before me this 8th. day of May 1906.

Commission Expires Dec. 4, 1909

O. M. Smith
Notary Public.

AFFIDAVIT OF ATTENDING PHYSICIAN OR MID-WIFE.

United States of America, Indian Territory,
Northern District.

I, Susan Bigknife a Midwife, on oath state that I

attended on Julia Ellick wife of Benjamin Ellick

on the 14th. day of July 1904; that there was born to her on said

date a male (Male or Female) child; that said child was living March 4, 1906; and is said to have

been named McNeer Ellick

Susan her x Bigknife
mark

WITNESSES TO MARK

[Must be Two] Chas B Rogers
John W Pyle

Subscribed and sworn to before me this 8th. day of May 1906.

Commission Expires Dec. 4, 1909

O. M. Smith
Notary Public.

Loc C-68

IN RE
Application for Enrollment of
MINOR CHILD
Act of Congress Approved
April 26, 1906,

McNew Elliott

as a citizen of

Cherokee Nation.

Approved NOV 9 1906

Commissioner.

DEPARTMENT OF THE INTERIOR
COMMISSIONER TO THE FIVE CIVILIZED TRIBES

FILED
SEP 24 1906

Commissioner.

BIRTH AFFIDAVIT

DEPARTMENT OF THE INTERIOR,

COMMISSIONER TO THE FIVE CIVILIZED TRIBES.

ENROLLMENT OF MINORS. ACT OF CONGRESS, APPROVED APRIL 26, 1906.

IN RE APPLICATION FOR ENROLLMENT, as a citizen of the Cherokee Nation, of McNeer Ellick [Here insert name of child], born on the 14 day of July 1904.

Name of Father: Benjamin Ellick a citizen of the Cherokee Nation.

Name of Mother: Julia Ellick a citizen of the Cherokee Nation.

Tribal enrollment of father Roll No. 13544 Tribal enrollment of mother Roll No. 11596

Postoffice White Oak, Indian Territory.

AFFIDAVIT OF MOTHER.

UNITED STATES OF AMERICA, Indian Territory, Northern District.

I, Julia Ellick, on oath state that I am 21 years of age and a citizen by blood of the Cherokee Nation; that I am the lawful wife of Benjamin Ellick, who is a citizen, by blood, of the Cherokee Nation; that a male [Male or Female] child was born to me on 14th day of July, 1904; that said child has been named McNeer Ellick, and was living March 4, 1906.

Julia her x mark Ellick

WITNESSES TO MARK:
[Must be Two Witnesses]
Wilson Boyd
J. Moth

Subscribed and sworn to before me this 1st day of Sept 1906.

My Com Exp May 21st 1908. F.M. Smith
Notary Public.

AFFIDAVIT OF ATTENDING PHYSICIAN OR MID-WIFE.

UNITED STATES OF AMERICA, Indian Territory, Northern District.

I, Susan Big knife a Mid wife, on oath state that I attended on Julia Ellick wife of Benjamin Ellick on the 14th day of July, 1904; that there was born to her on said date a male [Male or Female] child; that said child was living March 4, 1906, and is said to have been named McNeer Ellick

Susan her x mark Big knife

WITNESSES TO MARK:
[Must be Two Witnesses]
Hugh B. [illegible]
[illegible]

Subscribed and sworn to before me this 1st day of Sept 1906.

My Com Exp May 21st 1908 F.M. Smith
Notary Public.

Cherokee 6849.

Muskogee, Indian Territory, November 24, 1902.

Julia Black,

c/o Ben Black,

Skiatook, Indian Territory.

Dear Madam:

The Commission is in receipt of birth affidavit in the matter of the application for the enrollment as a citizen of the Cherokee Nation of William, infant child of yourself and Ben Black.

The affidavit shows this child was born on January 2, 1902. It appears, however, that this affidavit was executed October 18, 1902 and that same was received by this Commission, November 20, 1902.

Under the provisions of Section 30, of the Cherokee Agreement, proclaimed August 12, 1902, quoted below, the Commission is without authority to receive an application for the enrollment of your child:

Section 30.

"During the months of September and October, in the year nineteen hundred and two, the Commission to the Five Civilized Tribes may receive applications for enrollment of such infant children as may have been born to recognized and enrolled citizens of the Cherokee Nation on or before the first day of September, nineteen hundred and two, but the application of no person whomsoever for enrollment shall be received after the thirty first day of October, nineteen hundred and two."

Respectfully,

Acting Chairman.

Muskogee, Indian Territory, July 27, 1906.

Ben Ellick,

White Oak, Indian Territory.

Dear Sir:

This office is in receipt on July 24, 1906, of application for the enrollment as a citizen of the Cherokee Nation of William Ellick, born January 15, 1902.

Respectfully,

Commissioner.

MMP

Muskogee, Indian Territory, July 27, 1906.

McCulloch & Probasco,

Vinita, Indian Territory.

Gentlemen:

This office is in receipt on July 24, 1906, of application for the enrollment as a citizen of the Cherokee Nation of William Ellick, born January 13, 1902.

Respectfully,

Commissioner.

MMP

Cherokee
N. B. 1528.

Muskogee, Indian Territory, August 24, 1906.

Benjamin Ellick,

White Oak, Indian Territory.

Dear Sir:

In connection with the application for the enrollment of your child, McNeer Ellick, as a citizen of the Cherokee Nation, you are advised that the name of said child is omitted in the affidavit of the midwife who was in attendance at the birth of said child.

There is enclosed herewith a blank form of birth affidavit, which you are requested to have properly executed and return to this office, the full name of the child to appear throughout the affidavit. This matter should receive your immediate attention.

You are requested to return this letter with the affidavit.

Respectfully,

Incl.C-60
LMC

Acting Commissioner.

Cher M 1529
Lena May Fritz

Cher

Rec

15923

In re

Application for Enrollment of

MINOR CHILD

Act of Congress Approved

April 26, 1906.

Lena Mary Fritz

as a citizen of

CHEROKEE Nation.

Approved NOV 9 1906 1907

Commissioner.

COMMISSIONER TO THE FIVE CIVILIZED TRIBES

FILED

JUN 1 1906

Commissioner.

MAY 27 1906

BIRTH AFFIDAVIT. 149

DEPARTMENT OF THE INTERIOR.

COMMISSIONER TO THE FIVE CIVILIZED TRIBES.

ENROLLMENT OF MINORS. ACT OF CONGRESS, APPROVED APRIL 26, 1906

IN RE APPLICATION FOR ENROLLMENT, as a citizen of the CHEROKEE Nation,

Lena May Fritz
Joseph P Fritz
Lora Carpenter
24058

born the 3 day of Sept 1905

Nation

Nation

White Oak I T

AFFIDAVIT OF MOTHER.

UNITED STATES OF AMERICA, Indian Territory, Illegible District.

I Lora Carpenter, on oath state that I am 23 years of age and a citizen by BLOOD, of the CHEROKEE Nation; that I am the lawful wife of Joseph P Fritz, who is a citizen, by BLOOD, of the CHEROKEE Nation; that a female child was born to me on 3rd day of Sept, 1905; that said child has been named Lena May Fritz, and was living March 4, 1906.

Lora X Carpenter
mark

WITNESSES TO MARK:

[Must be Two Witnesses] J B Myers
Edward L Funk

Subscribed and sworn to before me this 18 day of May 1906

John Franck
Notary Public.

AFFIDAVIT OF ATTENDING PHYSICIAN OR MID-WIFE.

UNITED STATES OF AMERICA, Indian Territory, Illegible District.

I, Mary Beamer, a mid-wife, on oath state that I attended on Lora Carpenter wife of Joseph P Fritz on the 3 day of Sept 1905; that there was born to her on said date a female child; that said child was living March 4, 1906, and is said to have been named

Lena May Fritz

Mary Beamer

WITNESSES TO MARK:

[Must be Two Witnesses]

Subscribed and sworn to before me this 18 day of May 1906

John Franck
Notary Public

Cher M 1530
Hellen Ruth Franklin

IN RE

Application for Enrollment of

MINOR CHILD

Act of Congress Approved
April 26, 1906

Hellen Ruth Franklin

as a citizen of

Nation.

Approved NOV 21 1906 1906

Commissioner

F I

JUN

BIRTH AFFIDAVIT. 190

DEPARTMENT OF THE INTERIOR.

COMMISSIONER TO THE FIVE CIVILIZED TRIBES.

ENROLLMENT OF MINORS. ACT OF CONGRESS, APPROVED APRIL 26, 1906.

IN RE APPLICATION FOR ENROLLMENT, as a citizen of the Cherokee Nation,

Hellen Ruth Franklin (Here insert full name.) born on the 4th day of December, 1903,

Name of Father: Francis M. Franklin a citizen of the Cherokee Nation

Name of Mother: Willie K. Franklin by intermarriage a citizen of the Cherokee Nation

Tribal enrollment of father 23934 Tribal enrollment of mother: ~~23935~~

Postoffice: Vinita, I. T.

AFFIDAVIT OF MOTHER.

UNITED STATES OF AMERICA, Indian Territory, Northern District.

I Willie K. Franklin on oath state that I am 40 years of age and a citizen by intermarriage of the Cherokee Nation; that I am the lawful wife of Francis M. Franklin who is a citizen, by Shawnee blood of the Cherokee Nation; that a female (Male or Female) child was born to me on 4th day of December, 1903, ; that said child has been named Hellen Ruth Franklin, and was living March 4, 1906.

Willie K. Franklin

WITNESSES TO MARK:

[Must be Two Witnesses]

Subscribed and sworn to before me this 17 day of May 1906.

John F. Israel
Notary Public.

AFFIDAVIT OF ATTENDING PHYSICIAN OR MID-WIFE.

UNITED STATES OF AMERICA, Indian Territory, Northern District.

I, Oliver Bagby, a Physician on oath state that I attended on Willie K. Franklin wife of Francis M. Franklin on the 4 day of Dec, 1903 that there was born to her on said date a female (Male or Female) child; that said child was living March 4, 1906, and is said to have been named Hellen Ruth Franklin

Ola Bagby

WITNESSES TO MARK:

[Must be Two Witnesses]

Subscribed and sworn to before me this 18 day of May 1906

John F. Israel
Notary Public.

(1 2230

DEPARTMENT OF THE INTERIOR
COMMISSION OF THE FIVE CIVILIZED TRIBES.
FILED
SEP 29 1900

ACTING CHAIRMAN.

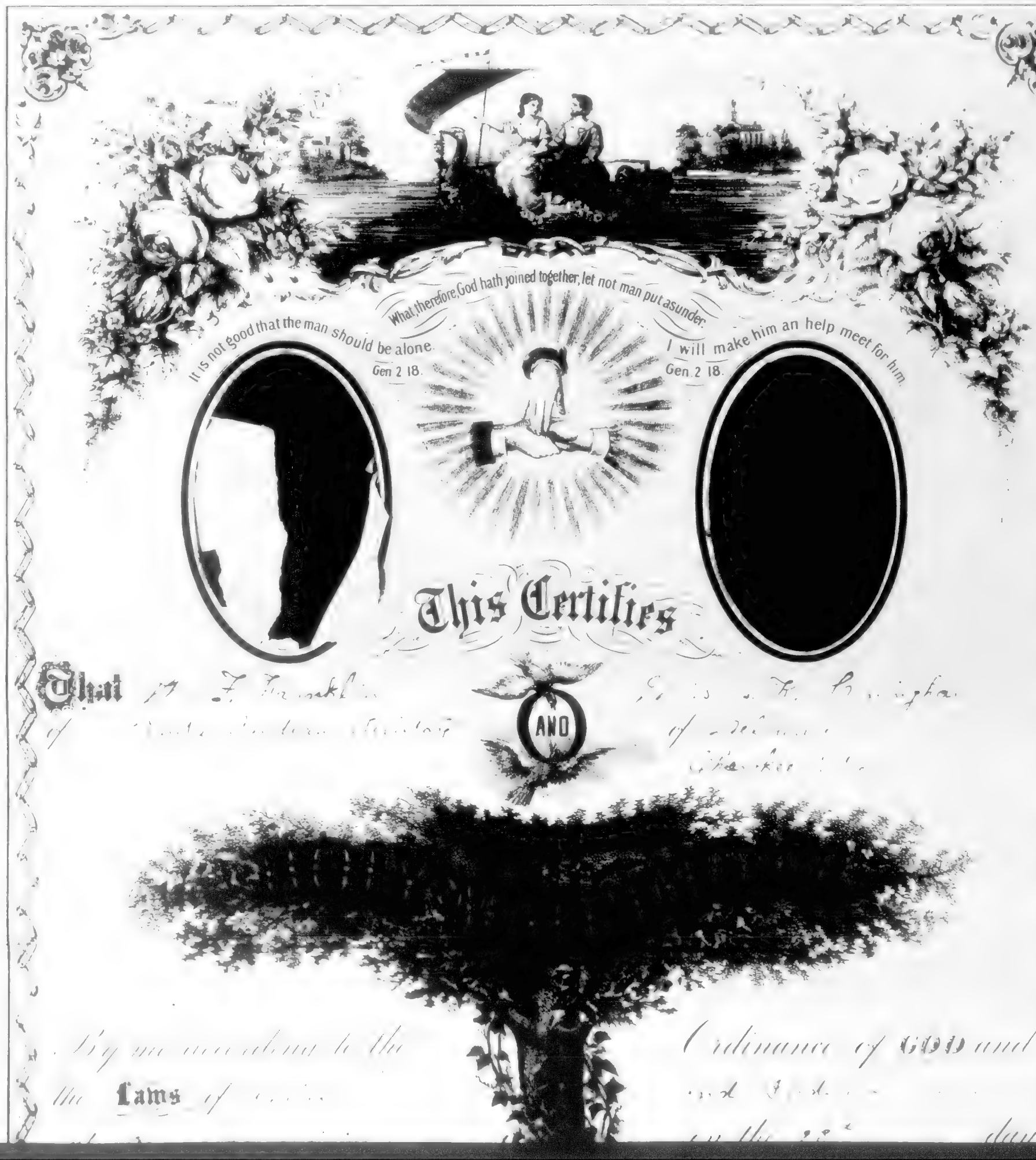
What, therefore, God hath joined together, let not man put asunder.
It is not good that the man should be alone.
Gen 2 18.
I will make him an help meet for him.
Gen. 2 18.
This Certifies
That
AND

It is not good that the man should be alone
Gen 2 18

I will make him an help meet for him
Gen 2 18.

This Certifies

That

AND

. By me according to the Laws of

and Ordinance of GOD and

on the 28th day

the year of OUR LORD,

One Thousand Eight Hundred and 85

Witnesses

J. W. McCarty, Pastor of the

Church at

Jas. M. J. McCarty

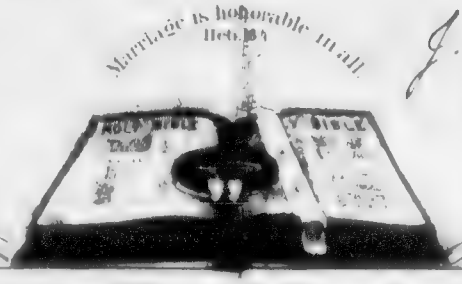

Entered ... by H. M. Crider, in the Clerk's Office ... Crider & Bro. Publishers, York, Pa.

THIS CERTIFIES that Mr. F. Franklin of Vinita Indian Territory and Miss W. K. Cuningham of Delaware district Cherokee Nation Ind. Ter. were united in Holy Matrimony by me according to the ordinance of God and the laws of United States and Indian Territory at or near Vinita on the 23rd day of August in the year of our Lord One Thousand Eight Hundred and 85.

J. W. McCrary, Minister of the
Methodist Episcopal Church South per
M. J. McCrary.

Witnesses:
Mrs. E. J. Cunningham
Mrs. Lizzie Meredith.

DEPARTMENT OF THE INTERIOR
COMMISSION TO THE FIVE CIVILIZED TRIBES.
F I L E D
SEP 22 1900.
Tams Bixby Acting Chairman.

Muskogee, I. T. May 15, 1907.

I, the undersigned, a Stenographer to the Commissioner to the Five Civilized Tribes, do hereby certify that the above and foregoing is a true and correct copy of the original offered in evidence in the matter of application for enrollment of Hellen Ruth Franklin as a citizen of the Cherokee Nation.

Edna Aber

Subscribed and sworn to before me this 15th day of May, 1907.

Frances Rhone

Cher M 1531

Susie Garrison

L.P. Garrison

Cher M 1531

Dec

190 1531

IN RE

Application for Enrollment of

MINOR CHILD

Act of Congress Approved April 26, 1906.

Susie Garrison

as a citizen of

CHEROKEE Nation.

Elect

Approved NOV 9 1906 190...

Commissioner.

CIVIL RIGHTS

FILED

JUN 1- 1906

COMMISSIONER

RECEIVED

MAY 18 1906

L334

10297

BIRTH AFFIDAVIT. 190

DEPARTMENT OF THE INTERIOR,

COMMISSIONER TO THE FIVE CIVILIZED TRIBES.

ENROLLMENT OF MINORS. ACT OF CONGRESS, APPROVED APRIL 26, 1906.

IN RE APPLICATION FOR ENROLLMENT, as a citizen of the CHEROKEE Nation,

of Susie Garrison (Here insert name of child), born on the 23 day of Jan 1903

Name of Father: Louis P. Garrison a citizen of the Nation.

Name of Mother: Mollie A Garrison a citizen of the CHEROKEE Nation.

Tribal enrollment of father Tribal enrollment of mother 29 H 14

Postoffice

AFFIDAVIT OF MOTHER.

UNITED STATES OF AMERICA, Indian Territory, }
Northern District. }

I, Mollie A Garrison, on oath state that I am 41 years of age and a citizen by BLOOD, of the CHEROKEE Nation; that I am the lawful wife of Louis P Garrison, who is a citizen, by intermarriage, of the CHEROKEE Nation; that a female (Male or Female) child was born to me on 23 day of Jan, 1903.; that said child has been named Susie Garrison, and was living March 4, 1906.

Mollie A Garrison

WITNESSES TO MARK:

[Must be Two Witnesses] { .....
.....

Subscribed and sworn to before me this 17 day of May 1906.

John Israel
Notary Public.

AFFIDAVIT OF ATTENDING PHYSICIAN OR MID-WIFE.

UNITED STATES OF AMERICA, Indian Territory, }
Northern District. }

I, Lewis Bagley a Physician on oath state that I attended on Mrs Mollie A Garrison wife of Louis P Garrison on the 23 day of Jan, 1903 that there was born to her on said date a female (Male or Female) child; that said child was living March 4, 1906, and is said to have been named Susie Garrison

Susie Garrison

Lewis Bagley

WITNESSES TO MARK:

[Must be Two Witnesses] { .....
.....

Subscribed and sworn to before me this 18 day of May 1906.

John Israel
Notary Public.

1531

199

IN RE

Application for Enrollment of

MINOR CHILD

Act of Congress Approved April 26, 1906.

L P Garrison

as a citizen of

..... **Nation.**

Approved NOV 8 1906 **190...**

..... **Commissioner.**

FILED

JUN 1 - 1906

Clerk, U. S. Court

RECEIVED

MAR 1906

1334

1327

EIGHTH AFFIDAVIT. 190

DEPARTMENT OF THE INTERIOR.

COMMISSIONER TO THE FIVE CIVILIZED TRIBES.

ENROLLMENT OF MINORS. ACT OF CONGRESS, APPROVED APRIL 26, 1906.

IN RE APPLICATION FOR ENROLLMENT, as a citizen of the .....Nation,

of L P Garrison [Here insert name of child], born on the 24 day of May 1905.

Name of Father: Lovick P Garrison by intermarriage a citizen of the CHEROKEE Nation.

Name of Mother: Mollie A. Garrison, a citizen of the CHEROKEE Nation.

Tribal enrollment of father .....Tribal enrollment of mother 29414

Postoffice Vinita I.T.

AFFIDAVIT OF MOTHER.

UNITED STATES OF AMERICA, Indian Territory, }
Northern District. }

I, Mollie A Garrison, on oath state that I am 41 years of age and a citizen by BLOOD, of the CHEROKEE Nation; that I am the lawful wife of Lovick P Garrison, who is a citizen, by intermarriage, of the CHEROKEE Nation; that a male [Male or Female] child was born to me on 24 day of May, 1905; that said child has been named L P Garrison, and was living March 4, 1906.

Mollie A. Garrison

WITNESSES TO MARK:

[Must be Two Witnesses] .....

.....

Subscribed and sworn to before me this 17 day of May 1906.

John Drake
Notary Public.

AFFIDAVIT OF ATTENDING PHYSICIAN OR MID-WIFE.

UNITED STATES OF AMERICA, Indian Territory, }
Northern District. }

I, Louis Bagby, a Physician, on oath state that I attended on Mrs Mollie Garrison wife of Lovick P Garrison on the 24 day of May, 1905; that there was born to her on said date a male [Male or Female] child; that said child was living March 4, 1906, and is said to have been named L P Garrison

L P Garrison

Louis Bagby

WITNESSES TO MARK:

[Must be Two Witnesses] .....

.....

Subscribed and sworn to before me this 18 day of May 1906.

John Drake
Notary Public.

Cher M 1532
Neal Hoskin

1532

3273.

IN RE

Application for Enrollment of

MINOR CHILD

Act of Congress Approved
April 26, 1906

Neal Hoskin

as a citizen of

Cherokee Nation.

Approved [illegible] 190

Commissioner.

FILED
JUN 1 - 1906
COMMISSIONER

RECEIVED
MAY 17 1906

BIRTH AFFIDAVIT. 106

DEPARTMENT OF THE INTERIOR.

COMMISSIONER TO THE FIVE CIVILIZED TRIBES

ENROLLMENT OF MINORS ACT OF CONGRESS, APPROVED APRIL 26, 1906.

In Re Application for Enrollment, as a citizen of the Cherokee Nation,

of Neal Hoskin (Here insert name of child) born on the 23rd. day of February 1905

Name of father. Ned Hoskin a citizen of the Cherokee Nation.

Name of mother. Nellie Hoskin a citizen of the Cherokee Nation.

Tribal enrollment of father ~~Ned Hoskin~~, Tribal enrollment of mother ~~Nellie~~ Hoskin

Postoffice Vinita Indian Territory.

AFFIDAVIT OF MOTHER

United States of America, Indian Territory,)
Northern District.)

I, Nellie Hoskin on oath state that I am 40 years of age and a citizen by blood of the Cherokee Nation; that I am the lawful wife of Ned Hoskin who is a citizen, by blood of the Cherokee Nation; that a male (Male or Female) child was born to me on 23rd. day of February 1905; that said child has been named Neal Hoskin, and was living March 4, 1906.

Nellie Hoskin

WITNESSES TO MARK)

[Must be Two Witnesses])

Subscribed and sworn to before me this 9th day of May 1906.

My Commission expies Oct 3rd 1908

J. F. Bowles
Notary Public.

AFFIDAVIT OF ATTENDING PHYSICIAN OR MID-WIFE.

United States of America, Indian Territory,)
Northern District.)

I, Sallie Christie a midwife, on oath state that I attended on Nellie Hoskin wife of Ned Hoskin on the 23rd. day of February 1905; that there was born to her on said date a male (Male or Female) child; that said child was living March 4, 1906; and is said to have been named Neal Hoskin

Sallie Christie

WITNESSES TO MARK

[Must be Two Witnesses])

Subscribed and sworn to before me this 9th day of May 1906.

My Commission expies Oct. 3rd. 1908.

J. F. Bowles
Notary Public.

Francis Eliz...

Mary Davis Hill

M1833

gcc

3466

15383

IN RE

Application for Enrollment of

MINOR CHILD

Act of Congress Approved
April 26, 1906

Francis Elizabeth Hill

as a citizen of

CREEK Nation.

Approved NOV 9 1906 190

Commissioner.

FILED

JUN 1 1906

MAY 1 1906

BIRTH AFFIDAVIT 190

DEPARTMENT OF THE INTERIOR.

COMMISSIONER TO THE FIVE CIVILIZED TRIBES

ENROLLMENT OF MINORS. ACT OF CONGRESS, APPROVED APRIL 26, 1906.

In Re Application for Enrollment, as a citizen of the Cherokee Nation,

of Frances Elizabeth Hill born on the 5 day of July 1903

(Here insert name of child)

Name of father: Davis Hill a citizen of the Cherokee Nation.

Name of mother: Fannie E. Hill a citizen of the Cherokee Nation.

Tribal enrollment of father Cherokee 8457 Tribal enrollment of mother Cherokee 8458

Postoffice Vinita, Indian Ter

AFFIDAVIT OF MOTHER

United States of America, Indian Territory, Northern District.

I, Fannie E. Hill on oath state that I am 34 years of age and a citizen by blood of the Cherokee Nation; that I am the lawful wife of Davis Hill who is a citizen, by blood of the Cherokee Nation; that a female (Male or Female) child was born to me on 5 day of July 1903; that said child has been named Frances Elizabeth Hill, and was living March 4, 1906.

Fannie E. Hill

WITNESSES TO MARK:

[Must be Two Witnesses.]

Subscribed and sworn to before me this 17th day of May 1906.

Commission expires Jan. 21, 1908.

J. E. Buffington
Notary Public.

AFFIDAVIT OF ATTENDING PHYSICIAN OR MID-WIFE.

United States of America, Indian Territory, Northern District.

I, A. M. Clinkscales a Physician, on oath state that I attended on Fannie E. Hill wife of Davis Hill on the 5 day of July 1903; that there was born to her on said date a female (Male or Female) child, that said child was living March 4, 1906; and is said to have been named Frances Elizabeth Hill.

A. M. Clinkscales M. D.

WITNESSES TO MARK:

[Must be Two Witnesses.]

Subscribed and sworn to before me this 17th day of May 1906.

Commission expires Jan. 21, 1908.

J. E. Buffington
Notary Public.

gcc

1333

199

IN RE

Application for Enrollment of

MINOR CHILD

Act of Congress Approved
April 26, 1906

Mary Davis Hill

as a citizen of

CHEROKEE Nation.

Approved NOV 9 1906 190...

Commissioner.

COMMISSIONER TO THE CIVILIZED TRIBES

FILED

JUN 1 - 1906

COMMISSIONER

RECEIVED

MAY 18 1906

3466

BIRTH AFFIDAVIT. 190

DEPARTMENT OF THE INTERIOR.

COMMISSIONER TO THE FIVE CIVILIZED TRIBES

ENROLLMENT OF MINORS. ACT OF CONGRESS, APPROVED APRIL 26, 1906.

In Re Application for Enrollment, as a citizen of the Cherokee Nation,

of Mary Davis Hill born on the 25 day of Jany 1906.
(Here insert name of child)

Name of father: Davis Hill a citizen of the Cherokee Nation.

Name of mother: Fannie E Hill a citizen of the Cherokee Nation.

Tribal enrollment of father Cherokee 8457 Tribal enrollment of mother Cherokee 8458

Postoffice Vian I. T. Sans Bois

AFFIDAVIT OF MOTHER

United States of America, Indian Territory, Northern District.

I, Fannie E Hill on oath state that I am 24 years of age and a citizen by blood of the Cherokee Nation; that I am the lawful wife of Davis Hill who is a citizen, by blood of the Cherokee Nation; that a female child was born to me on 25 day of Jany 1906; that said child has been named Mary Davis Hill, and was living March 4, 1906.

Fannie E Hill.

WITNESSES TO MARK

[Must be Two Witnesses]

Subscribed and sworn to before me this 17th day of May 1906.

My commission expires Jan. 21, 1908.

E Buckington
Notary Public.

AFFIDAVIT OF ATTENDING PHYSICIAN OR MID-WIFE.

United States of America, Indian Territory, Northern District.

I, A. M. Clinkscales a Physician, on oath state that I attended on Fannie E Hill wife of Davis Hill on the 25 day of Jany 1906; that there was born to her on said date a female child, that said child was living March 4, 1906; and is said to have been named Mary Davis Hill

A. M. Clinkscales M.D.

WITNESSES TO MARK

[Must be Two Witnesses]

Subscribed and sworn to before me this 17th day of May 1906.

E Buckington
Notary Public

My commission expires Jan. 21, 1908.

Cher M 1534

Robert M Haines

Cher M 1534

IN RE

Application for Enrollment of

MINOR CHILD

Act of Congress Approved
April 26, 1906

Robert M Hannah

as a citizen of

CHEROKEE Nation

267

Approved NOV 9 1906 190

Commissioner.

DEPARTMENT OF THE INTERIOR.
COMMISSIONER TO THE FIVE CIVILIZED TRIBES.

FILED
JUN 1- 1906

Commissioner.

RECEIVED
MAY 18 1906

BIRTH AFFIDAVIT. 109

DEPARTMENT OF THE INTERIOR.

COMMISSIONER TO THE FIVE CIVILIZED TRIBES

ENROLLMENT OF MINORS. ACT OF CONGRESS, APPROVED APRIL 26, 1906.

In Re Application for Enrollment, as a citizen of the Cherokee Nation,
of Robert-Mr. Haines (Here insert name of child) born on the 23rd day of July 1904
Name of father: A. C. Haines a citizen of the Cherokee Nation.
Name of mother: Ida Mr. Haines a citizen of the Cherokee Nation.
Tribal enrollment of father Adopted White Tribal enrollment of
mother Delaware Chro 20979. Postoffice Kellum I.T.

AFFIDAVIT OF MOTHER

United States of America, Indian Territory,
Northern District.

I, Ida Mr. Haines on oath state that I am 26
years of age and a citizen by Blood of the Cherokee Nation;
that I am the lawful wife of A. C. Haines who is a citizen, by
Adoption of the Cherokee Nation; that a Male (Male or Female) child was
born to me on the 23 day of July 1904; that said child has been
named Robert-Mr. Haines, and was living March 4, 1906.

Ida M Haines

WITNESSES TO MARK:
[Must be Two Witnesses] A O. Blanton
Gavy Blanton

Subscribed and sworn to before me this 17 day of May 1906.

J A Blanton
Notary Public.

AFFIDAVIT OF ATTENDING PHYSICIAN OR MID-WIFE.

United States of America, Indian Territory,
Northern District.

I, James W Powell a Physician, on oath state that I
attended on Ida M Haines wife of A C Haines
on the 23 day of July 1904; that there was born to her on said
date a male (Male or Female) child; that said child was living March 4, 1906; and is said to have
been named Robert M Haines

J W Powell MD

WITNESSES TO MARK:
[Must be Two Witnesses] A O. Blanton
Gavy Blanton

Subscribed and sworn to before me this 17 day of May 1906.

J A Blanton
Notary Public.

Cher M 1535
Martin Henry

Cher M 1535

1535

IN RE

Application for Enrollment of

MINOR CHILD

Act of Congress Approved April 26, 1906.

Martin Henry

as a citizen of

CHEROKEE Nation.

Approved ..... 190..

.....

Commissioner.

COMMISSIONER TO THE CIVILIZED TRIBES 1906

FILED
JUN 1 1906

Commissioner

RECEIVED
MAY 18 1906

BIRTH AFFIDAVIT 1906

DEPARTMENT OF THE INTERIOR,

COMMISSIONER TO THE FIVE CIVILIZED TRIBES.

ENROLLMENT OF MINORS. ACT OF CONGRESS, APPROVED APRIL 26, 1906.

IN RE APPLICATION FOR ENROLLMENT, as a citizen of the CHEROKEE Nation,

of Martin Henry, born on the 15 day of May 1905.
[Here insert name of child]

Name of Father: Thomas Henry, a citizen of the CHEROKEE Nation.

Name of Mother: Ida Henry, a citizen of the CHEROKEE Nation.

Tribal enrollment of father 32727 Tribal enrollment of mother 32728

Postoffice Rose I.T.

AFFIDAVIT OF MOTHER.

UNITED STATES OF AMERICA, Indian Territory,
Northern District.

I, Ida Henry, on oath state that I am 25 years of age and a citizen by BLOOD, of the CHEROKEE Nation; that I am the lawful wife of Thomas Henry, who is a citizen, by BLOOD, of the CHEROKEE Nation; that a male child was [Male or Female]
born to me on 15 day of May, 1904; that said child has been named Martin Henry, and was living March 4, 1906.

Ida Henry

WITNESSES TO MARK:

[Must be Two Witnesses]

Subscribed and sworn to before me this 18 day of May 1906.

John Israel
Notary Public.

AFFIDAVIT OF ATTENDING PHYSICIAN OR MID-WIFE.

UNITED STATES OF AMERICA, Indian Territory,
District.

I, , a , on oath state that I attended on wife of on the day of , ; that there was born to her on said date a [Male or Female] child; that said child was living March 4, 1906, and is said to have been named

WITNESSES TO MARK:

[Must be Two Witnesses]

Subscribed and sworn to before me this day of 1906.

Notary Public.

C.M.O. Cherokee N.B. 1838.

DEPARTMENT OF THE INTERIOR
COMMISSIONER TO THE FIVE CIVILIZED TRIBES.
MUSKOGEE, I. T., JANUARY 31, 1907.

In the matter of the application for the enrollment of MARTIN HENRY as a citizen by blood of the Cherokee Nation.

DAVID B. SMALLWOOD, being first duly sworn by B. F. Rasmus, Notary Public, testified as follows:

ON BEHALF OF THE COMMISSIONER:

Q What is your name? A David B. Smallwood.
Q What is your age? A 39.
Q Where do you live? A Rose, I.T.
Q Have you been employed by this office, as interpreter, for the purpose of securing affidavits and other information concerning children born to full blood Cherokees? A Yes sir.
Q You have secured certain information, have you, relative to certain children of full bloods? A Yes sir.
Q Are you a Cherokee by blood? A Yes sir.
Q Do you know a child by the name of Martin Henry, whose application for enrollment as a citizen by blood of the Cherokee Nation has been received at this office? A No sir. I dont know that child; I know Thomas Henry, but I dont know the boy.
Q Is Thomas Henry Martin Henry's father? A Yes sir; Thomas Henry, Benjamin Henry's son, but I dont know that child, I couldn't say I saw the child.
Q Do you know the mother of this child? A No sir.
Q You have heard of her? A I never heard her name, though they live about 2 miles from me.
Q Are Thomas Henry and his wife living together as husband and wife? A I couldn't say, I know Thomas Henry, but I didn't know he was married, I suppose he is.
Q You do not know anything, then about their marriage? A No sir.
Q Are they Night Hawks? A Yes sir.
Q And opposed to having this child enrolled, are they? A Yes sir.
Q Can you give any further information as to this child, Martin Henry, or his parents? A No sir.

The undersigned, being duly sworn, says that she is a stenographer to the Commissioner to the Five Civilized Tribes, she correctly reported the above and foregoing testimony, and that the same is a full, true and complete transcript of her stenographic notes thereof.

Subscribed and sworn to before me this 31 day of January, 1907.

Notary Public.

G.H.L. Cherokee N.B. 1535.

DEPARTMENT OF THE INTERIOR,

COMMISSIONER TO THE FIVE CIVILIZED TRIBES.

In the matter of t he application for the enrollment of MARTIN HENRY as a citizen by blood of the Cherokee Nation.

D E C I S I O N

THE RECORDS OF THIS OFFICE SHOW: That on May 18, 1906, application was received at this office for the enrollment, as a minor citizen by blood of the Cherokee Nation, of Martin Henry, under the provisions of Section two, of the Act of Congress approved April 26, 1906 (34 Stats., 137). Further proceedings in the matter of said application were had at Muskogee, Indian Territory , January 23, 1907.

THE EVIDENCE IN THIS CASE SHOWS: That the applicant herein, Martin Henry, is the minor child of Thomas Henry and Ida Henry, both regularly enrolled citizens by blood of the Cherokee Nation; that the said Thomas Henry and Ida Henry belong to the band of full blood Cherokees commonly known as "Night Hawks", are opposed to enrollment and refuse to take any part in the matter of the enrollment of said Martin Henry. The evidence further shows that the said Martin Henry was born to his said parents May 15, 1904, and was living March 4, 1906.

Section two, of the Act of Congress approved April 26, 1906 (34 Stats., 137), in part provides:

> "That for ninety days after approval hereof applications shall be received for enrollment of children who were minors living March fourth, nineteen hundred and six, whose parents have been enrolled as members of the Choctaw, Chickasaw, Cherokee, or Creek tribes, or have applications for enrollment pending at the approval hereof, and for the purpose of enrollment under this section illegitimate children shall take the status of the mother, and allotments shall be made to children so enrolled."

IT IS, THEREFORE, ORDERED AND ADJUDGED: That under the provisions of Section two, of the Act of Congress above noted, said Martin Henry is entitled to enrollment as a citizen by blood of the Cherokee Nation, and his application for enrollment as such is accordingly granted.

Commissioner.

Dated at Muskogee, Indian Territory,
this FEB 23 1907

Cherokee
N.B.1966.

Muskogee, Indian Territory, December 12, 1904.

Ida Henry,

Rose, Indian Territory.

Dear Madam:

In connection with the application for the enrollment of your child, Martin Henry, as a citizen of the Cherokee Nation, you are advised that before the enrollment of the child will be complete it will be necessary for you to secure the affidavit of the mid-wife in attendance at the birth of said child.

There is enclosed herewith a blank form of birth affidavit which you are requested to have properly executed and returned to this office. This matter should receive your immediate attention.

You are requested to return this letter with your reply.

Respectfully,

W.J.C.
Encl.B.J.-#1

Commissioner.

Cherokee N.B.1535

Muskogee, Indian Territory, February 23, 1907.

The Commissioner to the Five Civilized Tribes,

Muskogee, Indian Territory.

Sir:

Receipt is acknowledged of the testimony and of your decision enrolling Martin Henry as a citizen by blood of the Cherokee Nation. Time for protesting said decision is waived, and I consent that said person may be placed upon the schedule immediately.

Respectfully,

W. W. Hastings

Attorney for Cherokee Nation.

Cherokee M.B.
1838

Muskogee, Indian Territory, February 23, 1907.

Thomas Henry,

Rose, Indian Territory.

Dear Sir:

There is enclosed herewith a copy of the decision of the Commissioner to the Five Civilized Tribes, dated February 23, 1907, granting the application for the enrollment of your minor child, Martin Henry, as a citizen by blood of the Cherokee Nation.

You will be advised when the name of your child has been placed upon a schedule of citizens of the Cherokee Nation, and approved by the Secretary of the Interior.

Respectfully,

Enc L.403 Commissioner.

HFI

Cherokee 1.B.
1238.

Muskogee, Indian Territory, February 25, 1907.

S. W. Hastings,

Attorney for the Cherokee Nation,

Muskogee, Indian Territory.

Dear Sir:

There is enclosed herewith a copy of the decision of the Commissioner to the Five Civilized Tribes, dated February 23, 1907, granting the application for the enrollment of Martin Henry as a citizen by blood of the Cherokee Nation.

Respectfully,

Enc 3-408

EFI

Commissioner.

Cher M 1536

Samuel J. Hilderbrand

Wallace A. Hilderbrand

Cher M 1536

1536

IN RE

Application for Enrollment of

MINOR CHILD

Act of Congress Approved
April 26, 1906.

Samuel J. Hildebrand

as a citizen of

Cherokee Nation.

643

Approved 190

Commissioner.

DEPARTMENT OF THE INTERIOR
COMMISSIONER TO THE FIVE CIVILIZED TRIBES

FILED

JUN 1- 1906

Commissioner

RECEIVED
MAY 18 1906

287

BIRTH AFFIDAVIT.

DEPARTMENT OF THE INTERIOR.

COMMISSIONER TO THE FIVE CIVILIZED TRIBES

ENROLLMENT OF MINORS. ACT OF CONGRESS, APPROVED APRIL 26, 1906.

In Re Application for Enrollment, as a citizen of the Cherokee Nation,
of Samuel J. Hildebrand (Here insert name of child) born on the 22 day of May 1903
Name of father: Wallace Hildebrand a citizen of the Cherokee Nation.
Name of mother: Prudence Hildebrand a non-citizen of the Cherokee Nation.
Tribal enrollment of father 8101 Tribal enrollment of mother

Postoffice Vinita Ind. Ter.

AFFIDAVIT OF MOTHER

United States of America, Indian Territory,
Northern District.

I, Prudence Hildebrand on oath state that I am nineteen years of age and a non citizen by ____ of the Cherokee Nation; that I am the lawful wife of Wallace Hildebrand who is a citizen, by blood of the Cherokee Nation; that a male (Male or Female) child was born to me on 22 day of May 1903; that said child has been named Samuel J. Hildebrand, and was living March 4, 1906.

Prudence Hildebrand

WITNESSES TO MARK:

[Must be Two Witnesses]

Subscribed and sworn to before me this 16" day of May 1906.

My Commission Expires Sept. 10th, 1909

W.M. Chadenwath
Notary Public.

AFFIDAVIT OF ATTENDING PHYSICIAN OR MID-WIFE.

United States of America, Indian Territory,
Northern District.

I, Nancy M. Bivins a Midwife, on oath state that I attended on Prudence Hildebrand wife of Wallace Hildebrand on the 22 day of May 1903; that there was born to her on said date a male (Male or Female) child; that said child was living March 4, 1906; and is said to have been named Samuel J. Hildebrand

Nancy M. Bivins

WITNESSES TO MARK:

[Must be Two Witnesses]

Subscribed and sworn to before me this 16 day of May 1906.

My Commission Expires Sept. 10th, 1909

W.M. Chadenwath
Notary Public.

gcc

15386

190

IN RE

Application for Enrollment of

MINOR CHILD

Act of Congress Approved
April 26, 1906

Wallace A. Hildebrand

as a citizen of

Cherokee Nation.

E.b.F.

Approved 190

Commissioner.

FILED

JUN 1 - 1906

Commissioner

RECEIVED

MAY 18 1906

BIRTH AFFIDAVIT. 190

DEPARTMENT OF THE INTERIOR.

COMMISSIONER TO THE FIVE CIVILIZED TRIBES

ENROLLMENT OF MINORS. ACT OF CONGRESS, APPROVED APRIL 26, 1906.

In Re Application for Enrollment, as a citizen of the Cherokee Nation,
of Wallace A. Hildebrand born on the 24 day of December 1904
(Here insert name of child)
Name of father: Wallace Hildebrand a citizen of the Cherokee Nation
Name of mother: Prudence Hildebrand a non-citizen of the Cherokee Nation
Tribal enrollment of father 8101 Tribal enrollment of
mother do

Postoffice Vinita Ind. Ter.

AFFIDAVIT OF MOTHER

United States of America, Indian Territory,
Northern District.

I, Prudence Hildebrand on oath state that I am thirteen years of age and a non-citizen by ~~blood~~ of the Cherokee Nation; that I am the lawful wife of Wallace Hildebrand who is a citizen, by blood of the Cherokee Nation; that a male (Male or Female) child was born to me on 24 day of December 1904; that said child has been named Wallace A. Hildebrand, and was living March 4, 1906.

Prudence Hildebrand

WITNESSES TO MARK:

[Must be Two Witnesses]

Subscribed and sworn to before me this 16 day of May 1906.

My Commission expires Oct. 10th 1909

W. M. Charlesworth
Notary Public.

AFFIDAVIT OF ATTENDING PHYSICIAN OR MID-WIFE.

United States of America, Indian Territory,
Northern District.

I, Nancy M. Bivins a midwife, on oath state that I attended on Prudence Hildebrand wife of Wallace Hildebrand on the 24 day of December 1904; that there was born to her on said date a male (Male or Female) child; that said child was living March 4, 1906; and is said to have been named Wallace A. Hildebrand

Nancy M. Bivins

WITNESSES TO MARK:

[Must be Two Witnesses]

Subscribed and sworn to before me this 16 day of May 1906.

My Commission expires Oct. 10th 1909

W. M. Charlesworth
Notary Public.

1906 Mar 15-36

IN RE

Application for Enrollment of

MINOR CHILD

Act of Congress Approved
April 26, 1906.

Samuel J. Hilderbrand

as a citizen of

Cherokee Nation.

Approved: JAN 28 1907 1906

Commissioner.

COMMISSIONER TO THE FIVE CIVILIZED TRIBES

FILED

OCT 1 1906

COMMISSIONER

BIRTH AFFIDAVIT 199

DEPARTMENT OF THE INTERIOR,

COMMISSIONER TO THE FIVE CIVILIZED TRIBES.

ENROLLMENT OF MINORS. ACT OF CONGRESS, APPROVED APRIL 26, 1906.

IN RE APPLICATION FOR ENROLLMENT, as a citizen of the Cherokee Nation,

of Samuel J. Hilderbrand [Here insert name of child], born on the 22 day of May, 1903

Name of Father Wallace Hilderbrand a citizen of the Cherokee Nation

Name of Mother Prudence Hilderbrand a citizen of the United States

Tribal enrollment of father. 8101 Tribal enrollment of mother.....

Postoffice Vinita, Indian Territory.

AFFIDAVIT OF MOTHER.

UNITED STATES OF AMERICA, Indian Territory, Northern District. }

I Prudence Hilderbrand on oath state that I am 19 years of age and a citizen by of the United States; that I am the lawful wife of Wallace Hilderbrand, who is a citizen, by blood of the Cherokee Nation; that a male [Male or Female] child was born to me on 22nd day of May, 1903; that said child has been named Samuel J. Hilderbrand and was living March 4, 1906

Prudence Hilderbrand

WITNESSES TO MARK:

[Must be Two Witnesses] }

Subscribed and sworn to before me this 11th. day of October 1906.

D F Bartz

Notary Public

My Commission expires Oct 3rd. 1908.

AFFIDAVIT OF ATTENDING PHYSICIAN OR MID-WIFE.

UNITED STATES OF AMERICA, Indian Territory, Northern District. }

I Nancy M. Bivins, a midwife, on oath state that I attended on Prudence Hilderbrand wife of Wallace Hilderbrand on the 22nd day of May, 1903 that there was born to her on said date a male [Male or Female] child, that said child was living March 4, 1906, and is said to have been named Samuel J. Hilderbrand

Nancy M Bivins

WITNESSES TO MARK:

[Must be Two Witnesses] }

Subscribed and sworn to before me this 11th. day of October 1906.

D F Bartz

Notary Public

My Commission expires Oct 3rd. 1908.

IN RE

Application for Enrollment of

MINOR CHILD

Act of Congress Approved
April 26, 1906.

Wallace A. Hilderbrand

as a citizen of

Cherokee Nation.

AED Approved JAN 28 1907 190...

Commissioner.

COMMISSIONER TO THE FIVE CIVILIZED TRIBES

FILED

BIRTH AFFIDAVIT 199

DEPARTMENT OF THE INTERIOR.

COMMISSIONER TO THE FIVE CIVILIZED TRIBES.

ENROLLMENT OF NEWBORN. ACT OF CONGRESS, APPROVED APRIL 26, 1906.

IN RE APPLICATION FOR ENROLLMENT as a citizen of the Cherokee Nation,

of Wallace A. Hilderbrand (Here insert name of child) born on the 24 day of December 1904.

Name of Father Wallace Hilderbrand a citizen of the Cherokee Nation.

Name of Mother Prudence Hilderbrand a citizen of the United States

Tribal enrollment of father 2101 Tribal enrollment of mother.

Postoffice Vinita, Indian Territory.

AFFIDAVIT OF MOTHER.

UNITED STATES OF AMERICA, Indian Territory, }
District }

I, Prudence Hilderbrand on oath state that I am 19 years of age and a citizen by White of the United States. that I am the lawful wife of Wallace Hilderbrand who is a citizen, by blood of the Cherokee Nation; that a male (Male or Female) child was born to me on 24th day of December 1904 that said child has been named Wallace A. Hilderbrand and was living March 4, 1906

Prudence Hilderbrand

WITNESSES TO MARK:

(Must be Two Witnesses)

Subscribed and sworn to before me this 11th day of October 1906.

D. F. Bowles
Notary Public

My Commission expires Oct 3 1908

AFFIDAVIT OF ATTENDING PHYSICIAN OR MIDWIFE.

UNITED STATES OF AMERICA, Indian Territory, }
Northern District. }

I, Nancy M. Brooks a Midwife on oath state that I attended on Prudence Hilderbrand wife of Wallace Hilderbrand on the 24 th day of December 1904 ; that there was born to her on said date a male (Male or Female) child; that said child was living March 4, 1906, and is said to have been named Wallace A. Hilderbrand

Nancy M. Brooks

WITNESSES TO MARK

(Must be Two Witnesses)

Subscribed and sworn to before me this 11th day of October, 1906.

D. F. Bowles
Notary Public

326

DEPARTMENT OF THE INTERIOR
COMMISSIONER TO THE FIVE CIVILISED TRIBES

FILED

NOV 1 1906

Commissioner.

FILED IN THE OFFICE OF THE COMMISSIONER TO THE FIVE CIVILIZED TRIBES

Commissioner.

CERTIFICATE OF RECORD.

UNITED STATES OF AMERICA,
INDIAN TERRITORY,
NORTHERN DISTRICT. } ss.

I, Charles A. Davidson, Clerk of the United States Court in the Northern District, Indian Territory, do hereby certify that the instrument hereto attached was filed for record in my office the 2 day of Oct. 1900, at M., and duly recorded in Book 3, Marriage Record, Page 217.

WITNESS my hand and seal of said Court at Muskogee, in said Territory, this 8 day of Dec, A. D. 1900.

Chas. A. Davidson Clerk.

By Deputy.

DEPARTMENT OF THE INTERIOR,
COMMISSION TO THE FIVE CIVILIZED TRIBES.

Muskogee, I. T., June 24, 1902.

I, the undersigned, stenographer to above Commission, do hereby certify that the above and foregoing is a true and correct copy of the original offered in evidence in the matter of the application for enrollment of

Willie Fitzgerald et al. as citizens of the Cherokee Nation.

B. L. Rothenberger
Commissioner.

3284

DEPARTMENT OF THE INTERIOR
COMMISSION TO THE FIVE CIVILIZED TRIBES

FILED
JUL 1 1902
COMMISSION

(COPY) (17) Cherokee 2287.

MARRIAGE LICENSE.

UNITED STATES OF AMERICA,
INDIAN TERRITORY,
NORTHERN DISTRICT. } ss. No. 787

To any Person Authorized by Law to Solemnize Marriage—Greeting:

You are hereby commanded to Solemnize the Rite and publish the Bans of Matrimony between Mr. Wallace Hildebrand, of Vinita, in the Indian Territory, aged 22 years, and Miss Trudy Rivers, of Vinita, in the Indian Territory, aged 14 years, according to law, and do you officially sign and return this license to the parties therein named.

WITNESS my hand and official seal at Vinita, Indian Territory this 20th day of September A. D. 1900.

Chas. A. Davidson
Clerk of the U. S. Court.

By T. A. Chandler Deputy.

(SEAL)

CERTIFICATE OF MARRIAGE.

UNITED STATES OF AMERICA,
INDIAN TERRITORY,
NORTHERN DISTRICT, } ss.

I, J.A.Foster, a Minister of the Gospel, Do Hereby Certify, that on the 20 day of Sept., A. D. 1900, I did duly and according to law as commanded in the foregoing License, solemnize the Rite and publish the Bans of Matrimony between the parties therein named.

WITNESS my hand this 20 day of Sept. A. D. 1900.

My credentials are recorded in the office of the Clerk of the United States Court, Indian Territory, Northern District, Book B, Page 384.

J.A.Foster.
A Minister of the Gospel.

Cherokee N. P. I536.

AFFIDAVIT OF PRUDENCE HILDER)
BRAND.

Cherokee N. R. 1536.

BEFORE THE COMMISSIONER TO THE FIVE CIVILIZED TRIBES, MUSCOGEE INDIAN TERRITORY.

In the Matter of the enrollment of Samuel J. and Wallace A. Hilderbrand, minor children of Wallce and Prudence Hilderbrand.

AFFIDAVIT OF PRUDENCE HILDERBRAND.

Prudence Hilderbrand being first duly sworn states: I am twenty one years of age: my post office address is Vinita Indian Territory. I am the wife of Wallce Hilderbrand and the mother of Samuel J. and Wallace A. Hilderbrand, who are applicants for enrollment as Cherokee citizens. My maiden name was Prudence Bivens. I am the identical person named in marriage license and marriage certificate showing marriage of Wallace Hilderbrand to Prudy Bivens. My correct name is Prudence but for some cause the clerk and minister got the name "Prudy." I am now living with Wallace Hilderbrand as his wife and have been since the date of our marriage, towit : September 20 1900.

Prudence Hilderbrand

Sworn to and subscribed before me this the 14th day of January 1907.

J. F. Bonk

Notary Public.

My Commission expires Oct 3rd 1908.

Cherokee
N.B.1856

Muskogee, Indian Territory, October 5, 1906.

Wallace Hilderbrand,

Vinita, Indian Territory.

Dear Sir:

In connection with the applications for the enrollment of your children, Samuel J. and Wallace A. Hilderbrand, as citizens of the Cherokee Nation, you are advised that you have been identified upon the records of this office as a duly enrolled citizen of the Cherokee Nation, under the name of Wallace Hilderbrand. Your surname and the surnames of said children and their mother appeared throughout the affidavits as to the children's birth as Hildebrand.

There are enclosed herewith two blank forms of birth affidavits which you are requested to properly execute and return to this office, your surname and the surnames of said children, and their mother to appear throughout the affidavits as Hilderbrand. This matter should receive your immediate attention.

You are requested to return this letter with your reply.

Respectfully,

Encl.H.J.-76.
H.J.C.

Commissioner.

Cherokee
N. . . 1536.

Muskogee, Indian Territory, November 22, 1906.

Prudence Hilderbrand,

Vinita, Indian Territory.

Dear Madam:

In connection with the application for the enrollment of Samuel J. and Wallace A. Hilderbrand, children of Wallace and Prudence Hilderbrand, you are advised that this office is in receipt of a marriage license and certificate showing the marriage on September 20, 1900, of Wallace Hilderbrand and Prudy Bivens.

If you are identical with the person mentioned in this marriage license and certificate as Prudy Bivens, you are requested to execute, before a notary public, an affidavit to that effect and forward same to this office at the earliest practicable date.

You are requested to return this letter with your reply.

Respectfully,

LMC

Commissioner.

Cher M 1537
Lura Pixie Hilderbrand

Cher M 1537

gcc

3174

1537

IN RE

Application for Enrollment of

MINOR CHILD

Act of Congress Approved
April 26, 1906.

Lura Pipsi Hilderbrand

as a citizen of

CHEROKEE Nation.

Approved MAY 9 1906 190...

Commissioner.

COMMISSIONER TO THE [illegible]

FILED

JUN 1- 1906

COMMISSIONER

RECEIVED
MAY 18 1906

BIRTH AFFIDAVIT 1906

DEPARTMENT OF THE INTERIOR,

COMMISSIONER TO THE FIVE CIVILIZED TRIBES.

ENROLLMENT OF MINORS. ACT OF CONGRESS, APPROVED APRIL 26, 1906.

IN RE APPLICATION FOR ENROLLMENT, as a citizen of the Cherokee Nation,
of Lura Pixie Hilderbrand [Here insert name of child] born on the 27" day of March 1904

Name of Father: Samuel Hilderbrand a citizen of the Cherokee Nation.

Name of Mother: Fannie L. Hilderbrand a citizen of the Cherokee Nation.

Tribal enrollment of father 7846 Tribal enrollment of mother 7847

Postoffice Vinita, I.T.

AFFIDAVIT OF MOTHER.

UNITED STATES OF AMERICA, Indian Territory,
Northern District.

I, Fannie L. Hilderbrand on oath state that I am twenty-six years of age and a citizen by blood, of the Cherokee Nation; that I am the lawful wife of Samuel Hilderbrand, who is a citizen, by blood, of the Cherokee Nation; that a female [Male or Female] child was born to me on 27" day of March, 1904; that said child has been named Lura Pixie Hilderbrand, and was living March 4, 1906.

Fannie L. Hilderbrand

WITNESSES TO MARK:

[Must be Two Witnesses]

Subscribed and sworn to before me this 18" day of May 1906.

John Israel
Notary Public.

AFFIDAVIT OF ATTENDING PHYSICIAN OR MID-WIFE.

UNITED STATES OF AMERICA, Indian Territory,
Northern District.

I, Eliza Morris, a mid-wife, on oath state that I attended on Fannie L. Hilderbrand, wife of Samuel Hilderbrand on the 27" day of March 1904; that there was born to her on said date a female [Male or Female] child; that said child was living March 4, 1906, and is said to have been named Lura Pixie Hilderbrand

her
Eliza × Morris
mark

WITNESSES TO MARK:

[Must be Two Witnesses]

Subscribed and sworn to before me this 18" day of May 1906.

John Israel
Notary Public.

Cher M 1538
Dennis D. Hilderbrand

Cher M 1538

1538

190

IN RE

Application for Enrollment of

MINOR CHILD

Act of Congress Approved
April 26, 1906

Dennie D H Shirbard

as a citizen of

CHEROKEE Nation.

Approved NOV 9 1906 190

Commissioner.

IN CHARGE
COMMISSIONER TO THE FIVE CIVILIZED TRIBES

FILED

JUN 1- 1906

COMMISSIONER

RECEIVED
MAY 18 1906

3216

BIRTH AFFIDAVIT. 100

DEPARTMENT OF THE INTERIOR.

COMMISSIONER TO THE FIVE CIVILIZED TRIBES

ENROLLMENT OF MINORS. ACT OF CONGRESS, APPROVED APRIL 26, 1906.

In Re Application for Enrollment, as a citizen of the Cherokee Nation,

of Dennis D. Hildebrand (Here insert name of child) born on the 25th day of June 1904

Name of father: Benjamin J. Hildebrand a citizen of the Cherokee Nation.

Name of mother: Laura Hildebrand a citizen of the Cherokee Nation.

Tribal enrollment of father Cherokee by blood 26478 Tribal enrollment of mother Cherokee by blood 26479

Postoffice White Oak, I.T.

AFFIDAVIT OF MOTHER

United States of America, Indian Territory,
Northern District.

I, Laura Hildebrand on oath state that I am 31 years of age and a citizen by blood of the Cherokee Nation; that I am the lawful wife of Benjamin J. Hildebrand who is a citizen, by blood of the Cherokee Nation; that a male (Male or Female) child was born to me on 25th day of June 1904; that said child has been named Dennis D. Hildebrand, and was living March 4, 1906.

Laura X Hildebrand
her mark

WITNESSES TO MARK:

[Must be Two Witnesses.] W. P. Thompson
Edith L. Morey.

Subscribed and sworn to before me this 18th day of May 1906.

John Israel
Notary Public.

AFFIDAVIT OF ATTENDING PHYSICIAN OR MID-WIFE.

United States of America, Indian Territory,
Northern District.

I, Micajah P. Haynes a physician, on oath state that I attended on Laura Hildebrand wife of Benjaman J. Hildebrand on the 25th day of June 1904; that there was born to her on said date a male (Male or Female) child; that said child was living March 4, 1906; and is said to have been named Dennis D. Hildebrand

Micajah P. Haynes M.D.

WITNESSES TO MARK:

[Must be Two Witnesses.]

Subscribed and sworn to before me this 18th day of May 1906.

John Israel
Notary Public.

Harold Cleo Isbell

Clifford Leroy Isbell

joc 1539

1906

IN RE

Application for Enrollment of

MINOR CHILD

Act of Congress Approved April 26, 1906.

Harrold Chas. Isbell

as a citizen of

CHEROKEE Nation.

Approved JAN 15 1907 190...

Commissioner.

FILED

JUN 1906

RECEIVED

MAY 16 1906

#3717

BIRTH AFFIDAVIT 199

DEPARTMENT OF THE INTERIOR,

COMMISSIONER TO THE FIVE CIVILIZED TRIBES.

ENROLLMENT OF MINORS — ACT OF CONGRESS, APPROVED APRIL 26, 1906.

IN RE APPLICATION FOR ENROLLMENT as a citizen of the Cherokee Nation,

of Harrald Cleo Isbell born on the 29 day of September 1903
[Here insert name of child]

Name of Father Morris H Isbell a citizen of the Cherokee Nation.

Name of Mother Myrtle Julia Isbell a citizen of the united states Nation.

Tribal enrollment of father Cherokee 0/8 Tribal enrollment of mother united states

Postoffice Vinita OT

AFFIDAVIT OF MOTHER.

UNITED STATES OF AMERICA, Indian Territory, }
Northern District }

I, Myrtle Julia Isbell, on oath state that I am 23 years of age and a citizen by , of the united state Nation; that I am the lawful wife of Morris H Isbell, who is a citizen, by Blood, of the Cherokee Nation; that a Male [Male or Female] child was born to me on 29 day of September, 1903; that said child has been named Harrald Cleo Isbell and was living March 4, 1906.

Myrtle Julia Isbell

WITNESSES TO MARK:

[Must be Two Witnesses] }

Subscribed and sworn to before me this day of May, 1906.

Earl Walker
Notary Public

AFFIDAVIT OF ATTENDING PHYSICIAN OR MID-WIFE.

UNITED STATES OF AMERICA, Indian Territory, }
Northern District }

I, Louis Bayley M.D. a , on oath state that I attended on Myrtle Julia Isbell wife of Morris H Isbell on the 29 day of September 1903 that there was born to her on said date a Male [Male or Female] child; that said child was living March 4, 1906, and is said to have been named Harrald Cleo Isbell

Louis Bayley M.D.

WITNESSES TO MARK.

[Must be Two Witnesses] }

Subscribed and sworn to before me this day of May, 1906

Earl Walker
Notary Public

My Commission expires Jan. 7, 1910

Joe

1539

199

3717.

IN RE

Application for Enrollment of

MINOR CHILD

Act of Congress Approved April 26, 1906.

Clifford Leroy Isbell

as a citizen of

CHEROKEE Nation.

Approved JAN 15 1907 190...

Commissioner.

FILED

JUN 1 - 1906

COMMISSIONER

RECEIVED

MAY 18 1906

DEPARTMENT OF THE INTERIOR,

COMMISSIONER TO THE FIVE CIVILIZED TRIBES.

ENROLLMENT OF MINORS. ACT OF CONGRESS, APPROVED APRIL 26, 1906.

IN RE APPLICATION FOR ENROLLMENT, as a citizen of the Cherokee Nation, of Clifford Leroy Isbell [Here insert name of child] born on the 12 day of February 1906

Name of Father: Morris L Isbell a citizen of the Cherokee Nation.

Name of Mother: Myrtle Julia Isbell a citizen of the —— Nation

Tribal enrollment of father Cherokee 9018. Tribal enrollment of mother

Postoffice Vinita IT

AFFIDAVIT OF MOTHER.

UNITED STATES OF AMERICA, Indian Territory, Northern District.

I, Myrtle Julia Isbell, on oath state that I am 22 years of age and a citizen by Marriage, of the ———— Nation; that I am the lawful wife of Morris L Isbell, who is a citizen, by Blood, of the Cherokee Nation; that a Male (Male or Female) child was born to me on 12 day of February, 1906, that said child has been named Clifford LeRoy Isbell, and was living March 4, 1906.

Myrtle Julia Isbell

WITNESSES TO MARK:
[Must be Two Witnesses] W B Shreeks
John L Cantrell

Subscribed and sworn to before me this 15th day of May 1906.

Earl Walker
Notary Public

AFFIDAVIT OF ATTENDING PHYSICIAN OR MID-WIFE.

UNITED STATES OF AMERICA, Indian Territory, Northern District.

I, Louis Bagby M.D. ———, a ———, on oath state that I attended on Myrtle Julia Isbell, wife of Morris L Isbell on the 12 day of February, 1906, that there was born to her on said date a male (Male or Female) child, that said child was living March 4, 1906, and is said to have been named Clifford LeRoy Isbell

Louis Bagby M.D.

WITNESSES TO MARK

[Must be Two Witnesses]

Subscribed and sworn to before me this 5th day of May 1906

My commission expires Jan 7-10

Earl Walker
Notary Public.

This Certifies that

and

were United in

Holy Matrimony

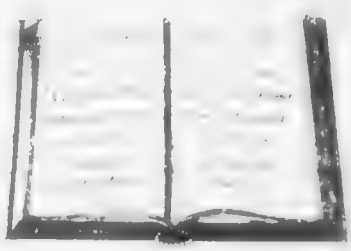

Cherokee
N B 1539

Muskogee, Indian Territory, February 9, 1907

Morris F. Isbell,

Vinita, Indian Territory.

Dear Sir:

In reply to your letter of January 29, 1907, asking to be advised if you can be permitted to make allotment selections for your minor children, Harrold Cleo and Clifford Leroy Isbell, you are advised the records of this office show that the names of your said children have not yet been placed upon a schedule of citizens of the Cherokee Nation and approved by the Secretary of the Interior.

You will be promptly informed when your children are finally enrolled as citizens of the Cherokee Nation.

Respectfully,

L M B

Commissioner

Cher M 1540
Maybee Lee Jones
Otta May Jones
Cornelious Jones

Cher M 1540

199

IN RE

Application for Enrollment of

MINOR CHILD

Act of Congress Approved
April 26, 1906

Maybee Lee Jones

as a citizen of

Cherokee Nation.

261

Approved NOV 9 1906 190

Commissioner.

FILED

BIRTH AFFIDAVIT

DEPARTMENT OF THE INTERIOR.

COMMISSIONER TO THE FIVE CIVILIZED TRIBES

ENROLLMENT OF MINORS. ACT OF CONGRESS APPROVED APRIL 26 1906

In Re: Application to Enroll as a citizen of the [illegible] Nation of [illegible] born on the [illegible] day of [illegible]

Name of father: [illegible] a citizen of the [illegible] Nation

Name of mother: [illegible] a citizen of the [illegible] Nation

Tribal enrollment of father [illegible] Tribal enrollment of mother [illegible]

Postoffice [illegible]

AFFIDAVIT OF MOTHER

United States of America, Indian Territory,
[illegible] District

I, [illegible] on oath state that I am [illegible] years of age and a citizen by [illegible] of the [illegible] Nation; that I am the lawful wife of [illegible] who is a citizen, by [illegible] of the [illegible] Nation; that a female child was born to me on 30 day of Nov 1905; that said child has been named [illegible], and was living March 4, 1906.

[illegible]

WITNESSES TO MARK:

[illegible]

Subscribed and sworn to before me this [illegible] day of [illegible] 1906.

[illegible]
Notary Public.

AFFIDAVIT OF ATTENDING PHYSICIAN OR MID-WIFE.

United States of America, Indian Territory,
[illegible] District

I, [illegible] a [illegible] on oath state that I attended on [illegible] wife of [illegible] on the 30 day of Nov 1905; that there was born to her on said date a female child, that said child was living March 4 1906 and is said to have been named [illegible]

[illegible]

[illegible]

Subscribed and sworn to before me this [illegible] day of [illegible] 1906.

[illegible]
Notary Public.

199

IN RE

Application for Enrollment of

MINOR CHILD

Act of Congress Approved
April 26, 1906

Olla May Jones

as a citizen of the Choctaw Nation.

Approved NOV 9 1906 190

Commissioner.

FILED

MA 17 1909

BIRTH AFFIDAVIT

DEPARTMENT OF THE INTERIOR.

COMMISSIONER TO THE FIVE CIVILIZED TRIBES

ENROLLMENT OF MINORS ACT OF CONGRESS, APPROVED APRIL 26 1906

In Re Application for Enrollment as a citizen of the [illegible] Nation of Etta [illegible] Jones born on the 26 day of March 1904

Name of father: George Jones a citizen of the Cherokee Nation

Name of mother: Lorena Jones a citizen of the Cherokee Nation

Tribal enrollment of father [illegible] Tribal enrollment of mother [illegible]

Postoffice [illegible], I.T.

AFFIDAVIT OF MOTHER

United States of America, Indian Territory, [illegible] District.

I, Lorena Jones on oath state that I am 22 years of age and a citizen by blood of the Cherokee Nation; that I am the lawful wife of George Jones who is a citizen, by blood of the Cherokee Nation; that a female child was born to me on 26 day of March 1904; that said child has been named Etta May Jones, and was living March 4, 1906.

Lorena Jones

WITNESSES TO MARK

[illegible]

Subscribed and sworn to before me this 11 day of May 1906.

John D Hoe
Notary Public

AFFIDAVIT OF ATTENDING PHYSICIAN OR MID-WIFE.

United States of America, Indian Territory, [illegible] District.

I, Mrs. [illegible] a [illegible], on oath state that I attended on Lorena Jones wife of George Jones on the 26 day of March 1904; that there was born to her on said date a female child; that said child was living March 4 1906; and is said to have been named Etta May Jones

[illegible]

Subscribed and sworn to before me this [illegible] day of May 1906

John D Hoe
Notary Public

gcc

1740

199

IN RE

Application for Enrollment of

MINOR CHILD

Act of Congress Approved
April 26, 1906

Lorraine Jones

as a citizen of

Cherokee Nation.

Approved NOV 9 1906 190

Commissioner.

FILED

JUN 1 - 1906

MAY 17 1906

BIRTH AFFIDAVIT

DEPARTMENT OF THE INTERIOR.

COMMISSIONER TO THE FIVE CIVILIZED TRIBES

ENROLLMENT OF MINORS ACT OF CONGRESS, APPROVED APRIL 26, 1906

In Re Application for Enrollment, as a citizen of the [illegible] Nation,

of [illegible] born on the [illegible] day of [illegible] 1906

Name of father [illegible] a citizen of the [illegible] Nation.

Name of mother: [illegible] a citizen of the [illegible] Nation.

Tribal enrollment of father [illegible] Tribal enrollment of mother [illegible]

Postoffice [illegible]

AFFIDAVIT OF MOTHER

United States of America, Indian Territory,)
Northern District.)

I, [illegible] on oath state that I am [illegible] years of age and a citizen by [illegible] of the [illegible] Nation; that I am the lawful wife of [illegible] who is a citizen, by [illegible] of the [illegible] Nation; that a male child was born to me on [illegible] day of [illegible] 1905; that said child has been named [illegible], and was living March 4, 1906.

[illegible]

WITNESSES TO MARK

[Must be Two Witnesses]

Subscribed and sworn to before me this [illegible] day of [illegible] 1906.

[illegible]
Notary Public.

AFFIDAVIT OF ATTENDING PHYSICIAN OR MID-WIFE.

United States of America, Indian Territory,)
Northern District)

I, [illegible] a physician, on oath state that I attended on [illegible] wife of [illegible] on the [illegible] day of [illegible] 1905; that there was born to her on said date a male child; that said child was living March 4, 1906, and is said to have been named [illegible]

WITNESSES TO MARK

[illegible]

Subscribed and sworn to before me this [illegible] day of [illegible] 1906

[illegible]
Notary Public.

CERTIFICATE OF RECORD

United States of America, |
INDIAN TERRITORY |
Northern District |

I, CHARLES A. DAVIS, Clerk of the United States Court in the Indian Territory, Northern District, do hereby certify that the foregoing and attached copy of Marriage License and Certificate of Marriage is a true and correct copy of the original thereof as the same appears of record in my office in Book 201 Marriage Record, Page 5

WITNESS my hand and seal of said Court at Vinita, this 31 day of December, 1901.

Chas. A. Davis, Clerk

By _____ Deputy

NORTHERN DIST. I. T.
FILED
DEC 31 1901
CHAS. A. DAVIS, CLERK

MARRIAGE LICENSE

United States of America,
INDIAN TERRITORY
Northern District

280

To Any Person Authorized by Law to Solemnize Marriage Greeting

You are Hereby Commanded

Banns of Matrimony between Mr

of

and

Indian Territory aged years, according to law; and you are hereby authorized to sign and return this License to the parties thereto named.

WITNESS my hand and official seal at Vinita, Indian Territory, This day of

A. D. 1901

Clerk of the U. S. Court

By Deputy.

CERTIFICATE OF MARRIAGE.

United States of America,
INDIAN TERRITORY
Northern District

I, Minister of the Gospel,

DO HEREBY CERTIFY that on the day of A. D. 1901,

I did duly and according to law, at Indian Territory, in the presence of

join in the Banns of Matrimony between the parties thereto named.

WITNESS my hand this day of

Crier [illegible]

Anna Mae Klang

(over Night)

1541

IN RE

Application for Enrollment of

MINOR CHILD

Act of Congress Approved April 26, 1906

Cuna Mae Adams

as a citizen of

Cherokee Nation

Approved NOV 9 1906 190

Commissioner.

COMMISSIONER TO THE FIVE CIVILIZED TRIBES

FILED

JUN 1 - 1906

Commissioner

MAY 17 1906

BIRTH AFFIDAVIT.

DEPARTMENT OF THE INTERIOR.

COMMISSIONER TO THE FIVE CIVILIZED TRIBES

ENROLLMENT OF MINORS. ACT OF CONGRESS, APPROVED APRIL 26, 1906.

In Re Application for Enrollment, as a citizen of the Cherokee Nation,
of Anna Mae Klaus (Here insert name of child) born on the 12th day of Sept 1904
Name of father: William N. Klaus a citizen of the Cherokee Nation.
Name of mother: Charlotte Klaus a citizen of the Cherokee Nation.
Tribal enrollment of father 26 Cherokee Tribal enrollment of
mother Cherokee 26556
Postoffice Woodley I.T.

AFFIDAVIT OF MOTHER

United States of America, Indian Territory,
Northern District.

I, Charlotte Klaus on oath state that I am 29 years of age and a citizen by blood of the Cherokee Nation; that I am the lawful wife of William N. Klaus who is a citizen, by blood of the Cherokee Nation; that a female (Male or Female) child was born to me on 12th day of Sept. 1904; that said child has been named Anna Mae Klaus, and was living March 4, 1906.

Charlotte Klaus

WITNESSES TO MARK:

[Must be Two Witnesses]

Subscribed and sworn to before me this 17th day of May 1906.
My Com Exp May 21st 1908. F M. Smith
Notary Public.

AFFIDAVIT OF ATTENDING PHYSICIAN OR MID-WIFE.

United States of America, Indian Territory,
Northern District.

I, A. M. Clinkscales M.D. a Physician, on oath state that I attended on Charlotte Klaus wife of William N. Klaus on the 12th day of Sept. 1904; that there was born to her on said date a female (Male or Female) child; that said child was living March 4, 1906; and is said to have been named Anna Mae Klaus.

A. M. Clinkscales M.D.

WITNESSES TO MARK:

[Must be Two Witnesses]

Subscribed and sworn to before me this 17th day of May 1906.
My Com Exp May 21st 1908. F M Smith
Notary Public.

Cher M 1542

Charles H McCombs

Cher M 1542

gcc

1542

3241

190

IN RE

Application for Enrollment of

MINOR CHILD

Act of Congress Approved
April 26, 1906

Charles H. McCarthy

as a citizen of

Nation.

Approved [illegible] 06 190

Commissioner.

FILED

JUN 1 - 1906

Commissioner

RECEIVED

MAY 17 1906

BIRTH AFFIDAVIT

DEPARTMENT OF THE INTERIOR.

COMMISSIONER TO THE FIVE CIVILIZED TRIBES

ENROLLMENT OF MINORS ACT OF CONGRESS, APPROVED APRIL 26, 1906

In Re Application for Enrollment, as a citizen of the Cherokee Nation,
of Charles H. McCombs (Here insert name of child) born on the 18 day of Dec 1903
Name of father: Charles S McCombs a citizen of the Cherokee Nation.
Name of mother: Elizabeth McCombs a citizen of the Cherokee Nation.
Tribal enrollment of father Cherokee, (Adopted White) Tribal enrollment of mother Cherokee 8399
Postoffice Big Cabin Ind Ter

AFFIDAVIT OF MOTHER

United States of America, Indian Territory,)
Northern District.)

I, Elizabeth McCombs on oath state that I am 33 years of age and a citizen by blood of the Cherokee Nation; that I am the lawful wife of Charles S. McCombs who is a citizen, by Adoption of the Cherokee Nation; that a male (Male or Female) child was born to me on 18th day of Dec 1903; that said child has been named Charles H. McCombs, and was living March 4, 1906.

Elizabeth McCombs

WITNESSES TO MARK

[Must be Two Witnesses]

Subscribed and sworn to before me this 9th day of May 1906.
My Commission expires Oct 14 1907. John E Butler
Notary Public.

AFFIDAVIT OF ATTENDING PHYSICIAN OR MID-WIFE.

United States of America, Indian Territory,)
North District.)

I, Martha A Grant a Midwife, on oath state that I attended on Elizabeth McCombs wife of Charles S. McCombs on the 18 day of Dec 1903; that there was born to her on said date a Male (Male or Female) child; that said child was living March 4, 1906; and is said to have been named Charles H McCombs

Martha A Grant

WITNESSES TO MARK

[Must be Two Witnesses]

Subscribed and sworn to before me this 14 day of May 1906
My Comm. expires Oct 14 1907
John E Butler
Notary Public

Cher M 1543
Wade S. Miller

Cher M 1543

Jec

No. 1543

IN RE

Application for Enrollment of

MINOR CHILD

Act of Congress Approved April 26, 1906.

Wade D. Miller

as a citizen of

CHEROKEE Nation.

Approved 613 1906 190...

Commissioner.

FILED

JUN 1 - 1906

COMMISSIONER

RECEIVED

MAY 17 1906

BIRTH AFFIDAVIT. 19

DEPARTMENT OF THE INTERIOR.

COMMISSIONER TO THE FIVE CIVILIZED TRIBES.

ENROLLMENT OF MINORS. ACT OF CONGRESS, APPROVED APRIL 26, 1906.

IN RE APPLICATION FOR ENROLLMENT, as a citizen of the CHEROKEE Nation,

of Wade S. Miller, Born on the 23 day of June 1904
[Here insert name of child]

Name of Father: William P. Miller a citizen of the CHEROKEE Nation.

Name of Mother: Lizzie E. Miller a citizen of the CHEROKEE Nation.

Tribal enrollment of father 7598 Tribal enrollment of mother 23814

Postoffice Vinita I. T.

AFFIDAVIT OF MOTHER.

UNITED STATES OF AMERICA, Indian Territory, }
Northern District. }

I, Lizzie E. Miller, on oath state that I am 26 years of age and a citizen by BLOOD, of the CHEROKEE Nation; that I am the lawful wife of William P. Miller who is a citizen, by BLOOD, of the CHEROKEE Nation; that a Male child was born to me on 23 day of June, 1904; that said child has been named Wade S. Miller, and was living March 4, 1906.
[Male or Female]

Lizzie E Miller

WITNESSES TO MARK:

[Must be Two Witnesses] { .....
.....

Subscribed and sworn to before me this 17 day of May 1906.

John F Israel
Notary Public.

AFFIDAVIT OF ATTENDING PHYSICIAN OR MID-WIFE.

UNITED STATES OF AMERICA, Indian Territory, }
Northern District. }

I, A. M. Clinkscales, a Physician on oath state that I attended on Lizzie E. Miller wife of William P Miller on the 23 day of June, 1904; that there was born to her on said date a Male child; that said child was living March 4, 1906, and is said to have been named Wade S. Miller
[Male or Female]

A. M. Clinkscales M D

WITNESSES TO MARK:

[Must be Two Witnesses] { .....
.....

Subscribed and sworn to before me this 17 day of May 1906

John F Israel
Notary Public.

Cher M 1544

Irene Montgomery

Mary Maulcie Montgomery

Cher M 1544

1544

IN RE

Application for Enrollment of

MINOR CHILD

Act of Congress Approved April 26, 1906

Irene Montgomery

as a citizen of

Cherokee Nation.

Approved NOV 9 1906 190

Commissioner.

COMMISSIONER TO THE [illegible]

FILED

JUN 1- 1906

Commissioner.

RECEIVED

MAY 18 1906

3462

190

IN RE

Application for Enrollment of

MINOR CHILD

Act of Congress Approved April 26, 1906

Mary Maulois Montgomery

as a citizen of

Cherokee Nation.

613

Approved NOV 9 1906 190

Commissioner.

DEPARTMENT OF THE INTERIOR
COMMISSIONER TO THE FIVE CIVILIZED TRIBES

FILED

JUN 1 1907

Commissioner.

RECEIVED
MAY 18 1907

BIRTH AFFIDAVIT.

DEPARTMENT OF THE INTERIOR.

COMMISSIONER TO THE FIVE CIVILIZED TRIBES

ENROLLMENT OF MINORS. ACT OF CONGRESS, APPROVED APRIL 26, 1906.

In Re Application for Enrollment, as a citizen of the Cherokee Nation,
of Mary Maulcie Montgomery (Here insert name of child) born on the 17th. day of August 1904
Name of father: Fred L. Montgomery a citizen of the United States Nation.
Name of mother: Clara P. Montgomery a citizen of the Cherokee Nation.
Tribal enrollment of father Not on the tribal rolls Tribal enrollment of
mother Cherokee by blood ~~[illegible]~~ 8448
Postoffice Woodley, Ind. Ter.

AFFIDAVIT OF MOTHER

United States of America, Indian Territory,
Northern District.

I, Clara P. Montgomery on oath state that I am 25
years of age and a citizen by blood of the Cherokee Nation;
that I am the lawful wife of Fred L. Montgomery who is a citizen, by
of the United States Nation; that a female (Male or Female) child was
born to me on 17th. day of August 1904; that said child has been
named Mary Maulcie Montgomery, and was living March 4, 1906.

Clara P. Montgomery

WITNESSES TO MARK:

[Must be Two Witnesses.]

Subscribed and sworn to before me this 18 day of May 1906.

Commission Expires Dec. 4, 1909

O. A. Smith
Notary Public.

AFFIDAVIT OF ATTENDING PHYSICIAN OR MID-WIFE.

United States of America, Indian Territory,
Northern District.

I, C. H. Preston a Physicain, on oath state that I
attended on Clara P. Montgomery wife of Fred L. Montgomery
on the 17th. day of August 1904; that there was born to her on said
date a female (Male or Female) child; that said child was living March 4, 1906; and is said to have
been named Mary Maulcie Montgomery

C. H. Preston M. D.

WITNESSES TO MARK:

[Must be Two Witnesses.]

Subscribed and sworn to before me this 12th day of May 1906.

Commission Expires Dec. 4, 1909

O. A. Smith
Notary Public.

Cher M 1545.

Presley E. Merrell

Charles Loy Merrell

Cher M 1545

JCC

1545

351

IN RE

Application for Enrollment of

MINOR CHILD

Act of Congress Approved
April 26, 1906

Presley E. Merrell

as a citizen of

Cherokee Nation.

Approved NOV 9 1906, 190

Commissioner.

CONSENT TO BE A CIVILIZED TRIBE

FILED

JUN 1- 1906

COMMISSIONER

RECEIVED

JUN 18 1906

BIRTH AFFIDAVIT. 1906

DEPARTMENT OF THE INTERIOR.

COMMISSIONER TO THE FIVE CIVILIZED TRIBES

ENROLLMENT OF MINORS. ACT OF CONGRESS, APPROVED APRIL 26, 1906.

In Re Application for Enrollment, as a citizen of the Cherokee Nation,
of Presley E. Merrell (Name of child) born on the 8 day of March 1903
Name of father: Charles L. Merrell a citizen of the Cherokee Nation.
Name of mother: Della G. Merrell a citizen of the Cherokee Nation.
Tribal enrollment of father Cherokee (adopted white); Tribal enrollment of
mother Cherokee 24083.
Postoffice Big Cabin Ind. Ter.

AFFIDAVIT OF MOTHER

United States of America, Indian Territory,
Northern District.

I, Della G. Merrell on oath state that I am 26
years of age and a citizen by blood of the Cherokee Nation;
that I am the lawful wife of Charles L. Merrell who is a citizen, by
adoption of the Cherokee Nation; that a male (Male or Female) child was
born to me on 8th day of March 1903; that said child has been
named Presley E. Merrell, and was living March 4, 1906.

Della G. Merrell.

WITNESSES TO MARK:

[Must be Two Witnesses]

Subscribed and sworn to before me this 10 day of May 1906.

John Israel
Notary Public.

AFFIDAVIT OF ATTENDING PHYSICIAN OR MID-WIFE.

United States of America, ~~Indian Territory~~, Cherokee
Grant County ~~District~~.

I, W. B. McDaniel a Physician, on oath state that I
attended on Della G. Merrell wife of Charles L. Merrell
on the 8 day of March 1903; that there was born to her on said
date a male (Male or Female) child; that said child was living March 4, 1906; and is said to have
been named Presley E. Merrell

W. B. McDaniel

WITNESSES TO MARK:

[Must be Two Witnesses]

Subscribed and sworn to before me this 8 day of May 1906.

Notary Public.

YCC

1545

3512

IN RE

Application for Enrollment of

MINOR CHILD

Act of Congress Approved
April 26, 1906

Charles Loy Merrell

as a citizen of

Cherokee Nation.

Approved NOV 9 1906 190

Commissioner.

COMMISSIONER TO THE FIVE CIVILIZED TRIBES

FILED
JUN 1 - 1906

COMMISSIONER

MAY 18 1906

BIRTH AFFIDAVIT. 190

DEPARTMENT OF THE INTERIOR.

COMMISSIONER TO THE FIVE CIVILIZED TRIBES

ENROLLMENT OF MINORS. ACT OF CONGRESS, APPROVED APRIL 26, 1906.

In the Application for Enrollment, as a citizen of the Cherokee Nation,
of Charles Loy Merrell (Here insert name of child) born on the 10 day of August 1905
Name of father: Charles L. Merrell a citizen of the Cherokee Nation.
Name of mother: Della G. Merrell a citizen of the Cherokee Nation.
Tribal enrollment of father Cherokee (adopted white) Tribal enrollment of
mother Cherokee 24083.
Postoffice Big Cabin Ind Ter

AFFIDAVIT OF MOTHER

United States of America, Indian Territory,
Northern District.

I, Della G. Merrell on oath state that I am 26
years of age and a citizen by blood of the Cherokee Nation;
that I am the lawful wife of Charles L. Merrell who is a citizen, by
adoption of the Cherokee Nation; that a male (Male or Female) child was
born to me on 10 day of August 1905; that said child has been
named Charles Loy Merrell, , and was living March 4, 1906.

Della G. Merrell

WITNESSES TO MARK:

[Must be Two Witnesses]

Subscribed and sworn to before me this 5 day of May 1906.
my commission expires Oct. 19th 1909.

John E Butler
Notary Public.

AFFIDAVIT OF ATTENDING PHYSICIAN OR MID-WIFE.

United States of America, Indian Territory,
Northern District.

I, J. C. Holland a Physician on oath state that I
attended on Della G. Merrell wife of Charles L. Merrell
on the 10 day of August 1905; that there was born to her on said
date a male (Male or Female) child; that said child was living March 4, 1906; and is said to have
been named Charles Loy Merrell

J. C. Holland M.D.

WITNESSES TO MARK:

[Must be Two Witnesses]

Subscribed and sworn to before me this 8th day of May 1906.

S. Cannon
Notary Public.

32 CHR 1546

IN RE
THE DEATH OF
Charles Loy
A CITIZEN OF THE
Cherokee Nation

976
Approved June 12 1907

Commissioner

FOR
IMMIGRATION TO THE FIVE CIVILIZED TRIBES
CHEROKEE LAND OFFICE.
FILED
JUN 12 1907

80

Department of the Interior,
COMMISSIONER TO THE FIVE CIVILIZED TRIBES.

In the matter of the death of Charles Lay Merrell
(Here insert name of deceased)
a citizen of the Cherokee Nation, who formerly resided at or near
Ross Cabin (Here insert name of post office) Ind. Ter., died on the 25 day of
October, 1906

AFFIDAVIT OF RELATIVE

Western Dist,
Ind. Ter,

I, Charles L Merrell, on oath state that I am 36
years of age and a citizen, by , of the U S. Nation;
that my postoffice address is Grove Ind. Ter.; that I am
(Here insert name of postoffice)
Father of Charles Lay Merrell
(State relationship: as the father, or uncle, brother, cousin, etc.) (Here insert name of deceased)
who was a citizen, by blood, of the Cherokee Nation
and that said Charles Lay Merrell died on the 25 day of
(Here insert name of deceased)
October, 1906

Witnesses to Mark:

Chas L Merrell

(Must Be Two Witnesses)

Subscribed and sworn to before me this 18th day of June, 1907

John C Tidwell
Notary Public.

AFFIDAVIT OF ACQUAINTANCE

Western Dist
Ind Ter

I, G F Camp, on oath state that I am 68
years of age, and a citizen by of the U.S. Nation;
that my postoffice address is Muskogee, Ind. Ter.;
(Here insert name of postoffice)
that I was personally acquainted with Charles Lay Merrell
(Here insert name of deceased)
who was a citizen, by blood of the Cherokee Nation
and that said Charles Lay Merrell died on the 25 day of
(Here insert name of deceased)
October, 1906

Witnesses to Mark:

G.F. Camp

(Must Be Two Witnesses)

Subscribed and sworn to before me this 18th day of June, 1907

John C Tidwell
Notary Public.

Cher M 1546
Nora Maxene Nipp

Cher M 1546

3915

1345

IN RE

Application for Enrollment of

MINOR CHILD

Act of Congress Approved
April 26, 1906

Nora Maxine Hipp

as a citizen of

Cherokee Nation.

E68

Approved 190

Commissioner.

COURT OF CLAIMS CIVILIZED TRIBES

FILED

JUN 1 - 1906

COMMISSIONER

RECEIVED

MAY 17 1906

1-12-1

BIRTH AFFIDAVIT.

DEPARTMENT OF THE INTERIOR.

COMMISSIONER TO THE FIVE CIVILIZED TRIBES

ENROLLMENT OF MINORS. ACT OF CONGRESS, APPROVED APRIL 26, 1906.

In Re Application for Enrollment, as a citizen of the Cherokee Nation,

of Nora Maxene Nipp (Here insert name of child) born on the 13th day of December 1903

Name of father: Joseph Nipp, Shawnee a citizen of the Cherokee Nation.

Name of mother: Ella Underwood, formerly Nipp a citizen of the Cherokee Nation.

Tribal enrollment of father Joseph Nipp, Shawnee Tribal enrollment of

mother Ella Nipp

Postoffice Vinita Indian Territory.

AFFIDAVIT OF MOTHER

United States of America, Indian Territory,)
Northern District.)

I, Ella Underwood on oath state that I am 28

years of age and a citizen by blood (Shawnee) of the Cherokee Nation;

that I am the lawful wife of Joseph Nipp but now divorced who is a citizen, by

~~blood~~ was of the Cherokee (Shawnee) Nation; that a female (Male or Female) child was

born to me on 13th. day of December 1903; that said child has been

named Nora Maxene Nipp, and was living March 4, 1906.

Ella Underwood

WITNESSES TO MARK:

[Must be Two Witnesses])
)

Subscribed and sworn to before me this 16th. day of May 1906.

Notary Public.

My Commission expires October 3rd. 1908.

AFFIDAVIT OF ATTENDING PHYSICIAN OR MID-WIFE.

United States of America, Indian Territory,)
Northern District.)

I, A. M. Clinkscales a physician, on oath state that I

attended on Ella Nipp now Underwood, wife of Joseph Nipp now the wife of

John Underwood on the 13th. day of December 1903; that there was born to her on said

date a female (Male or Female) child; that said child was living March 4, 1906; and is said to have

been named Nora Maxene Nipp

A. M. Clinkscales M.D.

WITNESSES TO MARK:

[Must be Two Witnesses])
)

Subscribed and sworn to before me this 16th. day of May 1906.

D. F. Banks

Notary Public.

My Commission expires October 3rd. 1908.

NB 1546

190 NB 1576

Jan 6-30

IN RE

Application for Enrollment of

MINOR CHILD

Act of Congress Approved
April 26, 1906.

Nora Maxene Nipp

as a citizen of

Cherokee Nation.

Approved JAN 31 1907 190...

Commissioner.

COMMISSIONER TO THE CIVILIZED TRIBES

FILED

JAN 2 1907

COMMISSIONER

Reed 1/29/07

DEPARTMENT OF THE INTERIOR,

COMMISSIONER TO THE FIVE CIVILIZED TRIBES.

ENROLLMENT OF MINORS. ACT OF CONGRESS, APPROVED APRIL 26, 1906.

IN RE APPLICATION FOR ENROLLMENT, as a citizen of the Cherokee Nation, of Nora Maxene Nipp (Here insert name of child), born on the 13 day of December 903

Name of Father Joseph Nipp a citizen of the Cherokee Nation.

Name of Mother Ella Underwood a citizen of the Cherokee Nation.

Tribal enrollment of father Roll No. 9428 Tribal enrollment of mother Roll No. 9429

Postoffice Vinita, Indian Territory.

AFFIDAVIT OF MOTHER.

UNITED STATES OF AMERICA, Indian Territory,
District

I, Ella Underwood on oath state that I am 28 years of age and a citizen by blood of the Cherokee Nation; that I ~~am~~ was the lawful wife of Joseph Nipp, who is a citizen, by blood of the Cherokee Nation; that a female (Male or Female) child was born to me on 13th day of December 1903; that said child has been named Nora Maxene Nipp and was living March 4, 1906.

Ella Underwood

WITNESSES TO MARK:

[Must be Two Witnesses]

Subscribed and sworn to before me this 18th day of January 1906

[signature illegible]
Notary Public

My Commission Exp Oct 3" 1908

AFFIDAVIT OF ATTENDING PHYSICIAN OR MID-WIFE.

UNITED STATES OF AMERICA, Indian Territory,
District

I, ..., a ..., on oath state that I attended on Ella Nipp formerly wife of Joseph Nipp on the 13th day of December 903; that there was born to her on said date a female (Male or Female) child; that said child was living March 4, 1906, and is said to have been named Nora Maxene Nipp

WITNESSES TO MARK:

[Must be Two Witnesses]

Subscribed and sworn to before me this day of 1906.

Notary Public

CERTIFICATE OF RECORD.

United States of America,
INDIAN TERRITORY,
Northern District } ss.

I, Charles A. Davidson, Clerk of the United States Court in the Northern District, Indian Territory, do hereby certify that the instrument hereto attached was filed for record in my office the 23 day of January 1906, at M., and duly recorded in Book F, Marriage Record, Page 26.

WITNESS my hand and seal of said Court at Vinita, in said Territory, this 23 day of January, A. D. 1906

Chas. A. Davidson Clerk.

By N. P. Johnson Deputy.

DEPARTMENT OF THE INTERIOR.

COMMISSION TO THE FIVE CIVILIZED TRIBES

Muskogee, I. T., April 23, 1907.

I, the undersigned, a Stenographer to the Commission to the Five Civilized Tribes, do hereby certify that the above and foregoing is a true and correct copy of the original offered in evidence in the matter of application for enrollment of Nora Mayene Nipp as a citizen of the Cherokee Nation.

Subscribed and sworn to before me this the 23 day of April 1907.

Frances Mann
Notary Public

NORTH DIST. IND. TER.
JAN 23 1906.
CHAS. A. DAVIDSON,
CLERK U. S. COURT.

(65)

MARRIAGE LICENSE.

United States of America, INDIAN TERRITORY Northern District } SS. No. 133

To any Person Authorized by Law to Solemnize Marriage—Greeting:

You are hereby commanded to Solemnize the Rite and publish the Bans of Matrimony between Mr John Underwood, of Vinita, in the Indian Territory, aged 39 years, and Mrs Ella Nipp, of Vinita, in the Indian Territory, aged 28 years, according to law and do you officially sign and return this license to the parties therein named.

WITNESS my hand and official seal at Vinita, Indian Territory, this 23 day of January A. D. 1906

(SEAL)

Chas. A. Davidson
Clerk of the U. S. Court.

By E. B. Davidson Deputy.

CERTIFICATE OF MARRIAGE.

United States of America, INDIAN TERRITORY, Northern District } SS.

I, Chas. A. Davidson, Clerk, a Minister of the Gospel, Do Hereby Certify, that on the 23 day of January, A. D. 1906, I did duly and according to law as commanded in the foregoing License, solemnize the Rite and publish the Bans of Matrimony between the parties therein named.

WITNESS my hand this 23 day of January A. D. 1906

My credentials are recorded in the office of the Clerk of the United States Court, Indian Territory, Northern District, Book , Page

Chas. A. Davidson
A Minister of the Gospel.

By E. B. Davidson Deputy.

Refer in reply to the following

Cherokee
N. B. 1546.

DEPARTMENT OF THE INTERIOR.
COMMISSIONER TO THE FIVE CIVILIZED TRIBES.

Muskogee, Indian Territory, August 27, 1906.

Ella Underwood,

Vinita, Indian Territory.

Dear Madam:

In connection with the application for the enrollment of your child, Nora Maxene Nipp, as a citizen of the Cherokee Nation, you are directed to forward to this office, by return mail, either the original or a certified copy of the marriage license and certificate of yourself and John Underwood.

You are requested to return this letter with your reply.

Respectfully,

Geo. L. Rodgers
Acting Commissioner.

LMC

(COPY)

P.O. 19071

Vinita Ind. Ter., Septeth 1896.

The Commissioner to the Five civilized Tribes.

Muscogee Indian Territory.

Sirs.

In answer to your communication of the 27th ultimo will enclose marriage license and certificate which I will request that you return to me after using same.

In this connection I desire to have segregated from the Public Domain the following described lands for an allotment of this child:

The E1/2 of NE1/4 of Sec 31 Town 23 Range 21. I think this is the correct description of this land. It is the only vacant eighty acre tract near this place if if this is not correct please segregate the vacant eighty that lies near this land as described.

Respectfully,

[illegible]

Cherokee
N. B. 1548.

Muskogee, Indian Territory, September 28, 1906.

Mrs. Underwood,

Vinita, Indian Territory.

Dear Madam:

This office is in receipt of marriage license and certificate showing the marriage on January 23, 1906, of yourself and John Underwood, to be used in connection with the application for the enrollment of your child, Mary Emmeline Nipp, as a citizen of the Cherokee Nation. When it has served the purpose for which it was filed same will be returned to you.

That part of your letter relative to certain lands in the Cherokee Nation will be made the subject of a separate communication.

Respectfully,

Commissioner.

E.J.C.

Cherokee
N. B. 1616.

Muskogee, Indian Territory, December 14, 1906.

Ella Underwood,

Vinita, Indian Territory.

Dear Madam:

In connection with the application for the enrollment of your child, Nora Maxene Nipp, as a citizen of the Cherokee Nation, you are advised that the notary before whom the affidavit was executed, failed to attach his signature to the affidavit of the mother as to the birth of said child.

There is enclosed herewith a blank form of birth affidavit, which you are requested to have properly executed and return to this office, the signature of the notary to be attached to each seperate affidavit. This matter should receive Your immediate attention.

You are requested to return this letter with your reply.

Respectfully,

Incl.C-30
LMS

Commissioner.

Cherokee 38-1546

Muskogee, Oklahoma, November 7, 1908.

Mr. John Underwood,
Vinita, Oklahoma.

Sir:

In compliance with your verbal request, there is inclosed marriage license and certificate of yourself and wife, Ella Underwood, copies thereof having been retained in the files of this office.

Respectfully,

Acting Commissioner.

LS
Incl. 2-1&2.

1547

IN RE

Application for Enrollment of

MINOR CHILD

Act of Congress Approved April 26, 1906

Wilbur Purcell

as a citizen of

Cherokee Nation.

Approved NOV 9 1906 190

Commissioner.

DEPARTMENT OF THE INTERIOR
COMMISSIONER TO THE FIVE CIVILIZED TRIBES

FILED

JUN 1 - 1906

Commissioner

RECEIVED
MAY 17 1906

A

BIRTH AFFIDAVIT. 180

DEPARTMENT OF THE INTERIOR.

COMMISSIONER TO THE FIVE CIVILIZED TRIBES

ENROLLMENT OF MINORS. ACT OF CONGRESS, APPROVED APRIL 26, 1906.

In Re Application for Enrollment, as a citizen of the Cherokee Nation,
of Wilbur Purcell (Given name of child) born on the 8 day of January 1903
Name of father: Charles H. Purcell a citizen of the Cherokee Nation.
Name of mother: Amanda M. Purcell a citizen of the Cherokee Nation.
Tribal enrollment of father Cherokee (Dawes No.) Tribal enrollment of
mother Cherokee (adopted white)
Postoffice Big Cabin Ind. Ter.

AFFIDAVIT OF MOTHER

United States of America, Indian Territory,
Northern District.

I, Amanda M Purcell on oath state that I am 33
years of age and a citizen by adoption of the Cherokee Nation;
that I am the lawful wife of Charles H Purcell who is a citizen, by
adoption of the Cherokee Nation; that a male (Male or Female) child was
born to me on 8th day of January 1903; that said child has been
named Wilbur Purcell, and was living March 4, 1906.

Amanda M. Purcell

WITNESSES TO MARK:

[Must be Two Witnesses]

Subscribed and sworn to before me this 5th day of May 1906.
My Commission expires Oct 19th 1909.

John E Burton
Notary Public.

AFFIDAVIT OF ATTENDING PHYSICIAN OR MID-WIFE.

United States of America, Indian Territory,
Northern District.

I, Lizzie Smith a Midwife, on oath state that I
attended on Amanda M. Purcell wife of Charles H. Purcell
on the 8th day of January 1903; that there was born to her on said
date a male (Male or Female) child; that said child was living March 4, 1906; and is said to have
been named Wilbur Purcell.

Lizzie Smith

WITNESSES TO MARK:

[Must be Two Witnesses]

Subscribed and sworn to before me this 8th day of May 1906.
My Commission expires Oct 19th 1909.

John E Burton
Notary Public.

for

1547

3091

IN RE

Application for Enrollment of

MINOR CHILD

Act of Congress Approved April 26, 1906

Asa G. Purcell

as a citizen of

Cherokee Nation.

Approved NOV 9 1906 190

Commissioner.

DEPARTMENT OF THE INTERIOR

COMMISSIONER TO THE FIVE CIVILIZED TRIBES

FILED

JUN 1- 1906

Commissioner.

RECEIVED

MAY 17 1906

BIRTH AFFIDAVIT. 100

DEPARTMENT OF THE INTERIOR.

COMMISSIONER TO THE FIVE CIVILIZED TRIBES

ENROLLMENT OF MINORS. ACT OF CONGRESS, APPROVED APRIL 26, 1906.

In Re Application for Enrollment, as a citizen of the Cherokee Nation,
of Asa G. Purcell (Here insert name of child) born on the 26 day of July 1905
Name of father: Charles H Purcell a citizen of the Cherokee Nation.
Name of mother: Amanda M Purcell a citizen of the Cherokee Nation.
Tribal enrollment of father Cherokee #7653 Shawnee Ind. Tribal enrollment of
mother Cherokee (adopted Citizen)
Postoffice Big Cabin Ind. Ter.

AFFIDAVIT OF MOTHER

United States of America, Indian Territory,
Northern District.

I, Amanda M. Purcell on oath state that I am 33
years of age and a citizen by adoption of the Cherokee Nation;
that I am the lawful wife of Charles H. Purcell who is a citizen, by
Adoption of the Cherokee Nation; that a Male (Male or Female) child was
born to me on 26 day of July 1905; that said child has been
named Asa G. Purcell, and was living March 4, 1906.

Amanda M. Purcell

WITNESSED TO MARK:

[Must be Two Witnesses]

Subscribed and sworn to before me this 5 day of May 1906.
My Commission expires Oct 19th 1909.

John E Butler
Notary Public.

AFFIDAVIT OF ATTENDING PHYSICIAN OR MID-WIFE.

United States of America, Indian Territory,
Northern District.

I, Lucy J. Haselwood a Midwife, on oath state that I
attended on Amanda M Purcell wife of Charles H. Purcell
on the 26 day of July 1905; that there was born to her on said
date a Male (Male or Female) child; that said child was living March 4, 1906; and is said to have
been named Asa G. Purcell

Lucy J Haselwood

WITNESSED TO MARK:

[Must be Two Witnesses]

Subscribed and sworn to before me this 5th day of May 1906.
My Commission expires Oct 19th 1909.

John E Butler
Notary Public.

3091 D

DEPARTMENT OF THE INTERIOR
COMMISSION TO THE FIVE CIVILIZED TRIBES.
FILED
SEP 20 1900

ACTING CHAIRMAN.

C 713 #1547

FILED
JAN 14 1901

"D. T. Dy No 3."

CERTIFICATE OF RECORD

United States of America,
Indian Territory.
First Judicial Division. } SS.

I, WILLIAM NELSON, Clerk of the United States Court in the Indian Territory do hereby certify that the instrument hereto attached the 14 day of January A. D. 189/ , was filed for record in my office this 14 day of January A. D. 189/ , at 9 o'clock a M. and duly recorded the 14 day of January A. D. 189/ , at 9 15 o'clock a M. in Book a , Division [illegible] , Page 226

Witness my hand and seal of said Court at Muscogee in said Territory, this 14 day of January A. D. 189/.

Wm Nelson Clerk.

By R. R. Shadleford Deputy.

F. F. PETTIBONE & CO. LAW AND PUBLIC OFFICE STATIONERS, 96-98 ADAMS ST., CHICAGO

No. 84

MARRIAGE LICENSE.

"Exhibit A"

United States of America,
INDIAN TERRITORY,
First Judicial Division,

To any Person authorized by Law to Solemnize Marriage—Greeting:

You are Hereby Commanded to solemnize the Rite and publish the Banns of Matrimony between Mr. Chas. A. Purcell of Vinita in the First Div. Indian Territory aged 29 years, and Miss Amanda Simpson of Vinita in the First Div. Indian Territory aged 18 years, according to law, and do you officially sign and return this License to the parties therein named.

Witness my hand and Official Seal, this 9th day of January A. D. 1894.

Wm. Nelson
Clerk of the U. S. Court.

By C. H. Moon Deputy.

"Exhibit B"

CERTIFICATE OF MARRIAGE.

United States of America,
INDIAN TERRITORY,
First Judicial Division,

I, D. P. Allen a Minister of the Gospel

Do Hereby Certify, that on the 12th day of January A. D. 1894, I did duly, and according to law, as commanded in the foregoing License, solemnize the Rite and publish the Banns of Matrimony between the parties therein named.

Witness my hand this 12th day of January A. D. 1894

My credentials are recorded in the Office of the Clerk of the United States Court, Indian Territory, First Judicial Division, Book A, Page 39

D. P. Allen
a Minister of the Gospel

NOTE.—This License and Certificate of Marriage must be returned to the Office of the Clerk of the United States Court, in the Indian Territory, from whence it was issued, within sixty days from the date thereof, or the party to whom the License was issued will be liable in the amount of One Hundred Dollars ($100).

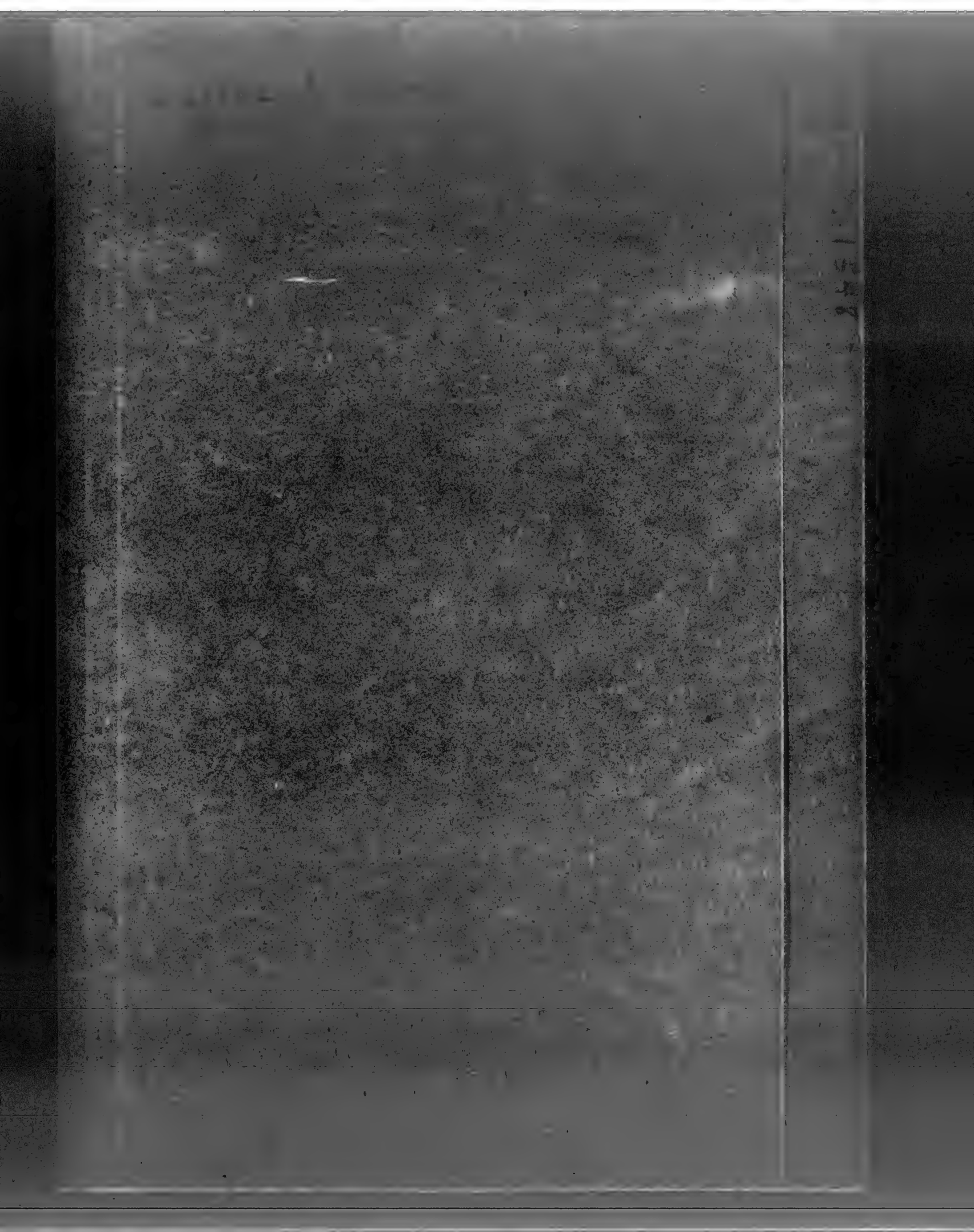

1548

IN RE

Application for Enrollment of

MINOR CHILD

Act of Congress Approved
April 26, 1906

Lottie A. Payne

as a citizen of

CHEROKEE Nation.

Approved NOV 9 1906 190

Commissioner.

DEPARTMENT OF THE INTERIOR
COMMISSIONER TO THE FIVE CIVILIZED TRIBES

FILED
JUN 1- 1906

COMMISSIONER

RECEIVED
MAY 18 1906

BIRTH AFFIDAVIT. 100

DEPARTMENT OF THE INTERIOR.

COMMISSIONER TO THE FIVE CIVILIZED TRIBES

ENROLLMENT OF MINORS. ACT OF CONGRESS, APPROVED APRIL 26, 1906.

In Re Application for Enrollment, as a citizen of the Cherokee Nation,

of Luttie A Payne (Here insert name of child) born on the 3 day of Jan 1903

Name of father: Julius C Payne a citizen of the Cherokee Nation.

Name of mother: Flora B Payne by intermarriage a citizen of the ~~Cherokee~~ Nation.

Tribal enrollment of father ~~Adopted~~ By Blood, Tribal enrollment of mother By ~~Adoption~~.

Postoffice Vinita Ind Ter

AFFIDAVIT OF MOTHER

United States of America, Indian Territory, Northern District.

I, Flora B. Payne on oath state that I am 33 years of age and a citizen by Adoption of the Cherokee Nation; that I am the lawful wife of Julius C Payne who is a citizen, by Blood of the Cherokee Nation; that a Female (Male or Female) child was born to me on 3 day of Jan, 1903 ~~Dec~~, that said child has been named Luttie A Payne and was living March 4, 1906.

Flora B Payne

WITNESSES TO MARK:

[Must be Two Witnesses.] C D Wells

Subscribed and sworn to before me this 5 day of May 1906.

C D Wells
Notary Public.

AFFIDAVIT OF ATTENDING PHYSICIAN OR MID-WIFE.

United States of America, Indian Territory, Northern District.

I, Daisy Knight a Mid-Wife, on oath state that I attended on ~~Flora B Payne wife of Julius C Payne~~ on the 3 day of Jan 1903; that there was born to her on said date a Female (Male or Female) child; that said child was living March 4, 1906; and is said to have been named Luttie A Payne

Daisy Knight

WITNESSES TO MARK:

[Must be Two Witnesses.]

Subscribed and sworn to before me this 10th day of May 1906.

Frank D Keeler
Notary Public.

My commission expires July 1st 1907

DEPARTMENT OF THE INTERIOR
COMMISSION TO THE FIVE CIVILIZED TRIBES.
FILED
SEP 12 1900

ACTING CHAIRMAN

2557

#15418

Recorded in the Clerks
office Marriage Record
Page 55 in this the
14th day of May 1894

J. E. Duncan
Clerk Circuit Court
K. N.

OFFICE OF
J. E. DUNCAN,
Clerk Delaware District, C. N.

Vinita, Ind. Ter., 189

Delaware District
Cherokee Nation

I John E. Duncan Clerk of Delaware District Cherokee Nation I.T. hereby certify that on the 13th day of May 1894 I joined in Marriage Mr Julius C. Payne a cherokee citizen and Miss Flora Tester a citizen of the United States agreeable to the authority granted me by the laws and customs of the Cherokee Nation

This the 14th day of May 1894

John E. Duncan
Clerk of Del Dist
C.N.

Cher M 1549

Tommie G. Parrish

Asaneth Parrish

Cher M 1549

IN RE

Application for Enrollment of

INFANT CHILD

as a citizen of

CHEROKEE NATION.

Approved _____ 190__

_____

Commissioner.

For sale by Leader Printing Co., Vinita, I. T.

6 N.B. 15-49

BIRTH AFFIDAVIT

DEPARTMENT OF THE INTERIOR

COMMISSION TO THE FIVE CIVILIZED TRIBES.

IN RE Application for Enrollment, as a citizen of the Cherokee Nation.

of Thommey G. Parish born on the 1st day of December, 1903

Name of Father: George Parrish, a citizen of the Cherokee Nation

Name of Mother: Mary Parrish, a citizen of the Cherokee Nation

Post-office Okower I. T

AFFIDAVIT OF MOTHER.

UNITED STATES OF AMERICA,
INDIAN TERRITORY,
NORTHERN DISTRICT,

I, Mary Parrish, on oath state that I am 29 years of age and a citizen, by Blood, of the Cherokee Nation, that I am the lawful wife of George Parrish who is a citizen, by Blood, of the Cherokee Nation, that a Male (male or female) child was born to me on the 1st day of December, 1903, that said child has been named Tommey G. Parrish, and is now living

Mrs Mary Parrish

WITNESSES TO MARK:

(Must be two Witnesses) F M Smith.

Subscribed and sworn to before me this 1st day of April 1905

My Com Exp May 21st 1908 F. M. Smith Notary Public

AFFIDAVIT OF ATTENDING PHYSICIAN, OR MIDWIFE.

UNITED STATES OF AMERICA,
INDIAN TERRITORY,
NORTHERN DISTRICT.

I, Susan Whiteday, a Midwife, on oath state that I attended on Mrs Mary Parish, wife of George Parish on the day of , 1, that there was born to her on said date a Male (male or female) child; that said child is now living and is said to have been named Thomas Parish

her
Susan X Whiteday
mark

WITNESSES TO MARK:

(Must be two Witnesses) A. G. Washburn
J. P. Martin

Subscribed and sworn to before me this 1st day of April 1905

F. M. Smith Notary Public

My Com Exp May 21st 1908.

1549

190

IN RE

Application for Enrollment of

MINOR CHILD

Act of Congress Approved April 26, 1906.

Lonnie G. Parish

as a citizen of

CHEROKEE Nation.

Approved NOV 9 1906 190...

Commissioner.

ORDER

COMMISSIONER TO THE FIVE CIVILIZED TRIBES

FILED

JUN 1 - 1906

Commissioner

RECEIVED

MAY 18 1906

3240

BIRTH AFFIDAVIT 199

DEPARTMENT OF THE INTERIOR,

COMMISSIONER TO THE FIVE CIVILIZED TRIBES.

ENROLLMENT OF MINORS. ACT OF CONGRESS, APPROVED APRIL 26, 1906.

IN RE APPLICATION FOR ENROLLMENT, as a citizen of the CHEROKEE Nation,

of Dommie G. Parrish [Here insert name of child], born on the 1 day of Dec 1903

Name of Father: George Parrish a citizen of the CHEROKEE Nation.

Name of Mother: Mary Parrish a citizen of the CHEROKEE Nation.

Tribal enrollment of father 7955 Tribal enrollment of mother 7956.

Postoffice Okowa I.T.

AFFIDAVIT OF MOTHER.

UNITED STATES OF AMERICA, Indian Territory.
Northern District.

I, Mary Parrish, on oath state that I am 31 years of age and a citizen by BLOOD, of the CHEROKEE Nation; that I am the lawful wife of George Parrish, who is a citizen, by BLOOD, of the CHEROKEE Nation; that a Male [Male or Female] child was born to me on 1 day of December, 1903; that said child has been named Dommie G. Parrish, and was living March 4, 1906.

Mary Parrish

WITNESSES TO MARK:

[Must be Two Witnesses]

Subscribed and sworn to before me this 18 day of May 1906.

John Dorael
Notary Public.

AFFIDAVIT OF ATTENDING PHYSICIAN OR MID-WIFE.

UNITED STATES OF AMERICA, Indian Territory.
Northern District.

I, Susan W Litsday, a Midwife, on oath state that I attended on Mary Parrish wife of George Parrish on the 1 day of Dec, 1903 that there was born to her on said date a Male [Male or Female] child; that said child was living March 4, 1906, and is said to have been named Dommie G Parrish

her
Susan x W Litsday
mark

WITNESSES TO MARK:

[Must be Two Witnesses]

Subscribed and sworn to before me this 18 day of May 1906.

John F Dorael
Notary Public.

No. 1549

IN RE

Application for Enrollment of

MINOR CHILD

Act of Congress Approved April 26, 1906.

Aparith Parrish

as a citizen of

CHEROKEE Nation.

Approved NOV. 9 1906 190...

Commissioner.

COMMISSIONER TO THE FIVE CIVILIZED TRIBES

FILED

JUN 1 - 1906

COMMISSIONER

19

RECEIVED

MAY 18 1906

3240

Inc A-61

BIRTH AFFIDAVIT 199

DEPARTMENT OF THE INTERIOR,

COMMISSIONER TO THE FIVE CIVILIZED TRIBES.

ENROLLMENT OF MINORS. ACT OF CONGRESS, APPROVED APRIL 26, 1906.

IN RE APPLICATION FOR ENROLLMENT, as a citizen of the CHEROKEE Nation,

of Asaneth Parrish, born on the 8 day of October 1905
[Here insert name of child]

Name of Father: George Parrish a citizen of the CHEROKEE Nation.

Name of Mother: Mary Parrish a citizen of the CHEROKEE Nation.

Tribal enrollment of father 7955 Tribal enrollment of mother 7956

Postoffice Okowa, I.T.

AFFIDAVIT OF MOTHER.

UNITED STATES OF AMERICA, Indian Territory,
Northern District.

I, Mary Parrish, on oath state that I am 31 years of age and a citizen by BLOOD, of the CHEROKEE Nation; that I am the lawful wife of George Parrish, who is a citizen, by BLOOD, of the CHEROKEE Nation; that a female [Male or Female] child was born to me on 8 day of October, 1905; that said child has been named Asaneth Parrish, and was living March 4, 1906.

Mary Parrish

WITNESSES TO MARK:

[Must be Two Witnesses]

Subscribed and sworn to before me this 18 day of May 1906.

John T. Darnell
Notary Public.

AFFIDAVIT OF ATTENDING PHYSICIAN OR MID-WIFE.

UNITED STATES OF AMERICA, Indian Territory,
Northern District.

I, Nancy Haines, a Mid-wife on oath state that I attended on Mary Parrish wife of George Parrish on the 8 day of Oct. 1905; that there was born to her on said date a female [Male or Female] child; that said child was living March 4, 1906, and is said to have been named Asaneth Parrish

her
Nancy x Haines
mark

WITNESSES TO MARK:

J. Bowyer
Edward de Turk

[Must be Two Witnesses]

Subscribed and sworn to before me this 18 day of May 1906.

John T. Darnell
Notary Public.

Cherokee N.B.1549.

Muskogee, Indian Territory, June 7, 1906.

Edward C. Funk,
Clerk in Charge Cherokee Enrollment Party,
Tahlequah, Indian Territory.

Dear Sir:

There is returned herewith an affidavit received by your party as to the birth of Asaneth Parrish, in order that the notarial seal of John Israel may be attached thereto.

Respectfully,

Encl. A-61.
M.A.

Commissioner.

Cher M 1550
Clint D. Rogers
Anna B. Rogers

Cher M 1550

3294

1550

IN RE

Application for Enrollment of

MINOR CHILD

Act of Congress Approved
April 26, 1906

Clint D Rogers

as a citizen of

Cherokee Nation.

E&S

Approved NOV 9 1906 190

Commissioner.

DEPARTMENT OF THE INTERIOR
COMMISSIONER TO THE FIVE CIVILIZED TRIBES

FILED

JUN 1 - 1906

Commissioner

RECEIVED
JUN 17 1906

BIRTH AFFIDAVIT.

DEPARTMENT OF THE INTERIOR.

COMMISSIONER TO THE FIVE CIVILIZED TRIBES

ENROLLMENT OF MINORS. ACT OF CONGRESS, APPROVED APRIL 26, 1906.

In Re Application for Enrollment, as a citizen of the Cherokee Nation,
of Clint D. Rogers (Enrollment number of child) born on the 7th day of May 1903
Name of father: Joseph J Rogers a citizen of the Cherokee Nation.
Name of mother Belle Rogers nor a citizen of the Cherokee Nation.
Tribal enrollment of father White Tribal enrollment of
mother Cherokee 8116
Postoffice Vinita I. T.

AFFIDAVIT OF MOTHER

United States of America, Indian Territory,
Northern District.

I, Belle Rogers on oath state that I am 28
years of age and a citizen by Birth of the Cherokee Nation;
that I am the lawful wife of Joseph J Rogers who is a nor citizen, ~~by~~
of the Nation; that a male (Male or Female) child was
born to me on 7th day of May 1903; that said child has been
named Clint D. Rogers, and was living March 4, 1906.

Belle Rogers

WITNESSES TO MARK:

[Must be Two Witnesses]

Subscribed and sworn to before me this 17th day of May 1906.

E M Robasco
Notary Public.

AFFIDAVIT OF ATTENDING PHYSICIAN OR MID-WIFE.

United States of America, Indian Territory,
Northern District.

I, Lucinda E. Rogers a Mid wife, on oath state that I
attended on Belle Rogers wife of Joseph J. Rogers
on the 7th day of May 1903, that there was born to her on said
date a male (Male or Female) child; that said child was living March 4, 1906; and is said to have
been named Clint D. Rogers

Lucinda E Rogers

WITNESSES TO MARK:

[Must be Two Witnesses]

Subscribed and sworn to before me this 17th day of May 1906.

E M Robasco
Notary Public.

1550

IN RE

Application for Enrollment of

MINOR CHILD

Act of Congress Approved April 26, 1906

Anna B Rogers

[as a citizen of

Cherokee Nation.

Approved NOV 9 1906 190

Commissioner.

DEPARTMENT OF THE INTERIOR
COMMISSIONER TO THE FIVE CIVILIZED TRIBES

FILED

JUN 1- 1906

Commissioner

RECEIVED
MAY 17 1906

BIRTH AFFIDAVIT. 109

DEPARTMENT OF THE INTERIOR.

COMMISSIONER TO THE FIVE CIVILIZED TRIBES

ENROLLMENT OF MINORS. ACT OF CONGRESS, APPROVED APRIL 26, 1906.

In Re Application for Enrollment, as a citizen of the Cherokee Nation,
of Anna B. Rogus (Here insert name of child) born on the 23 day of October 1904.
Name of father: Joseph J. Rogus a citizen of the Nation.
Name of mother: Belle Rogus a citizen of the Cherokee Nation.
Tribal enrollment of father White Rabbit Tribal enrollment of
mother Cherokee 1116
Postoffice Vinita I.T.

AFFIDAVIT OF MOTHER

United States of America, Indian Territory,
Northern District.

I, Belle Rogus on oath state that I am 28
years of age and a citizen by birth of the Cherokee Nation;
that I am the lawful wife of Joseph J. Rogus who is a non citizen, by
of the Nation; that a female (Male or Female) child was
born to me on 23rd day of October 1904; that said child has been
named Anna B Rogus, and was living March 4, 1906.

Belle Rogers.

WITNESSES TO MARK:

[Must be Two Witnesses]

Subscribed and sworn to before me this 17th day of May 1906.

E M Robasco
Notary Public.

AFFIDAVIT OF ATTENDING PHYSICIAN OR MID-WIFE.

United States of America, Indian Territory,
Northern District.

I, Lucinda E Rogus a Mid wife, on oath state that I
attended on Belle Rogus wife of Joseph J. Rogus
on the 23 day of October 1904; that there was born to her on said
date a female (Male or Female) child; that said child was living March 4, 1906; and is said to have
been named Anna B. Rogus

Lucinda E Rogers

WITNESSES TO MARK:

[Must be Two Witnesses]

Subscribed and sworn to before me this 17th day of May 1906.

E M Robasco
Notary Public.

Cher M 1551
LeRoy Prather Robinson

Cher M 1551

4010

1531

IN RE

Application for Enrollment of

MINOR CHILD

Act of Congress Approved

April 26, 1906

E. Ray Pontius Robinson

as a citizen of

Cherokee Nation.

Approved 190

Commissioner.

DEPARTMENT OF THE INTERIOR

COMMISSIONER TO THE FIVE CIVILIZED TRIBES

FILED

JUN 1- 1906

Commissioner

RECEIVED

MAY 17 1906

ENROLLMENT OF INFANTS

In Re Application for Enrollment as a citizen of the [illegible] Nation of
bld Le Roy Porter Robinson born on the 5 day of April 19
Name of father: Le Roy S. Robinson a citizen of the Cherokee Nation.
Name of mother: Georgia E Robinson a citizen of the Cherokee Nation.
Tribal enrollment of father Cherokee Not entitled Tribal enrollment of
mother: Cherokee 28036 Roll
Postoffice Roy Cabin Ind Ter

AFFIDAVIT OF MOTHER

United States of America, Indian Territory,
Northern District.

I, Georgia E Robinson on oath state that I am 37 years of age and a citizen by Blood of the Cherokee Nation; that I am the lawful wife of Le Roy S Robinson who is a citizen, by adoption of the Cherokee Nation; that a male (Male or Female) child was born to me on 5th day of April 1905; that said child has been named Le Roy Porter Robinson, and was living March 4, 1906.

Georgia E Robinson

WITNESSES TO MARK:

[Must be Two Witnesses.]

Subscribed and sworn to before me this 9 day of May 1906.

My com exp Oct 19th 1909

John E Butler
Notary Public.

AFFIDAVIT OF ATTENDING PHYSICIAN OR MID-WIFE.

United States of America, Indian Territory,
Northern District.

I, Martha A Trout a Midwife, on oath state that I attended on Georgia E Robinson wife of L S Robinson on the 5 day of April 1905; that there was born to her on said date a male (Male or Female) child; that said child was living March 4, 1906; and is said to have been named Le Roy Porter Robinson

Martha A. Trout

WITNESSES TO MARK:

[Must be Two Witnesses]

Subscribed and sworn to before me this 9 day of [illegible] 1906

1907

Loc A-C-2

#4015

IN RE

Application for Enrollment of

MINOR CHILD

Act of Congress approved April 26, 1906.

LeRoy Brother Robinson

as a citizen of

CHEROKEE Nation.

Approved NOV 9 1906 190...

Commissioner.

DEPARTMENT OF THE INTERIOR
COMMISSIONER TO THE FIVE CIVILIZED TRIBES

FILED

NOV 14 1906

Cherokee Nation.

LeRoy Prather Robinson born on the 5 day of April 1905

Name of Father: LeRoy S. Robinson a citizen of the United States

Name of Mother George Ella Robinson a citizen of the Cherokee Nation.

Tribal enrollment of father Tribal enrollment of mother Roll No. 2c036.

Postoffice Big Cabin, Ind. Ter.

AFFIDAVIT OF MOTHER.

UNITED STATES OF AMERICA, Indian Territory, Northern District.

I, George Ella Robinson, on oath state that I am 32 years of age and a citizen by blood, of the Cherokee Nation; that I am the lawful wife of LeRoy S. Robinson, who is a citizen, by ....., of the United States; that a male (Male or Female) child was born to me on 5 day of April 1905; that said child has been named LeRoy Prather Robinson and was living March 4, 1906.

George Ella Robinson

WITNESSES TO MARK:

[Must be Two Witnesses]

Subscribed and sworn to before me this 7th day of June 1906.

my commission expires Oct. 19th, 1909.

John E Butler

Notary Public.

AFFIDAVIT OF ATTENDING PHYSICIAN OR MID-WIFE.

UNITED STATES OF AMERICA, Indian Territory, Northern District.

I, Martha A Grant, a Midwife, on oath state that I [illegible] LeRoy S. Robinson [illegible] 5 day of April 1905 [illegible] (Male or Female) child, that said child was living March 4, 1906, and is said to have been named

LeRoy Prather Robinson. Martha A Grant

WITNESSES TO MARK:

[illegible]

George Ella Robinson,

Big Cabin, Indian Territory.

Dear Madam:

In connection with the application for the enrollment of your child, LeRoy Prather Robinson, as a citizen of the Cherokee Nation, you are advised that you have been identified upon the records of this office as a duly enrolled citizen of the Cherokee Nation under the name of George Ella Robinson. Your name appears throughout the affidavit as to birth of said child as George E. Robinson.

There is enclosed herewith a blank form of birth affidavit, which you are directed to have properly executed and return to this office, your name to appear throughout the same as George Ella Robinson. This matter should receive your immediate attention.

You are requested to return this letter with your affidavit.

Respectfully,

Enc.

Clerk

Dawson Land Office

Dear Sir:

The records of this office do not show that Thomas L. Prouty listed for enrollment on card No. M. 82 1007, is, prima facie, entitled to enrollment as a citizen by blood of the Cherokee Nation.

Respectfully,

L. M. B

Commissioner

gec

1552

3505

IN RE

Application for Enrollment of

MINOR CHILD

Act of Congress Approved
April 26, 1906

Elsie Elizabeth Scott

as a citizen of

the Cherokee Nation

Approved NOV 9 1906 1906

Commissioner.

CHEROKEE NATION

FILED

JUN 1 1906

COMMISSIONER

RECEIVED

NOV 17 1906

DEPARTMENT OF THE INTERIOR.

COMMISSIONER TO THE FIVE CIVILIZED TRIBES

ENROLLMENT OF MINORS ACT OF CONGRESS, APPROVED APRIL 26 1906.

In Re Application for Enrollment, as a citizen of the Cherokee Nation,
of Eva Ruth Scott (Here insert name of child) born on the 3rd day of March 1903
Name of father Lilburn C. Scott a citizen of the U. S. ~~Nation.~~
Name of mother Emma C. Scott a citizen of the Cherokee Nation.
Tribal enrollment of father ~~Tribal enrollment of~~
mother Cherokee 8523
Postoffice Vinita, I. T.

AFFIDAVIT OF MOTHER

United States of America, Indian Territory,)
Northern District.)

I, Emma Scott on oath state that I am 26 years of age and a citizen by blood of the Cherokee ~~Nation~~; that I am the lawful wife of Lilburn C. Scott who is a citizen, by adoption of the Cherokee Nation; that a female (Male or Female) child was born to me on 3rd day of March 1903; that said child has been named Eva Ruth Scott, and was living March 4, 1906.

Emma Scott.

WITNESSES TO MARK.

[Must be Two Witnesses.]

Subscribed ~~and~~ sworn to before me this 12 day of May 1906.

My Com. Expires Sept 28 1910 C. G. Pearce Notary Public.

AFFIDAVIT OF ATTENDING PHYSICIAN OR MID-WIFE.

United States of America, Indian Territory,)
Northern District)

I, [illegible] physician, on oath state that I attended on Emma Scott wife of [illegible] Scott on the 3rd day of March 1903; that there was born to her on said date a female (Male or Female) child; that said child was living March 4, 1906, and is said to have been named Eva Ruth Scott.

[illegible]

WITNESSES TO MARK.

[Must be Two Witnesses.]

Subscribed and sworn to before me this 16th day of May 1906.

Frank M. [illegible]
Notary Public.

My Commission Expires 1/8/10

gcc

1552

3505

IN RE

Application for Enrollment of

MINOR CHILD

Act of Congress Approved
April 26, 1906

Margaret May Scott

as a citizen of

Cherokee Nation.

Approved NOV 9 1906 1906

Commissioner.

FILED

JUN 1906

COMM

RECEIVED

MAY 17 1906

DEPARTMENT OF THE INTERIOR.

COMMISSIONER TO THE FIVE CIVILIZED TRIBES

ENROLLMENT OF MINORS, ACT OF CONGRESS APPROVED APRIL 26 1906

[illegible] citizen of the Cherokee Nation, [illegible] on the 5th day of March 1904.

Name of father [illegible] citizen of the Cherokee Nation.

Name of mother [illegible] a citizen of the Cherokee Nation.

Tribal enrollment of father [illegible] Tribal enrollment of mother Cherokee 9523

Postoffice [illegible]

AFFIDAVIT OF MOTHER

United States of America, Indian Territory,
[illegible] District

I, [illegible] on oath state that I am [illegible] years of age and a citizen by [illegible] of the Cherokee Nation; that I am the lawful wife of [illegible] R. Scott who is a citizen, by [illegible] of the Cherokee Nation; that a female child was born to me on 5th day of March 1904; that said child has been named Margaret [illegible] Scott, and was living March 4, 1906.

[illegible] Scott

WITNESSES TO MARK:

Mrs [illegible] Morris

[illegible]

Subscribed and sworn to before me this [illegible] day of [illegible] 1906.

My Com. Exp. [illegible] Notary Public

AFFIDAVIT OF ATTENDING PHYSICIAN OR MID-WIFE

United States of America, Indian Territory,
[illegible] District

I, [illegible] on oath state that I attended on [illegible] wife of [illegible] R. Scott on the 5th day of March 1904; that there was born to her on said date a female child; that said child was living March 4, 1906, and is said to have been named Margaret [illegible] Scott

[illegible]

WITNESSES TO MARK:

Subscribed and sworn to before me this 17th day of May 1906.

Frank [illegible] Notary Public.

My Commission Expires 1/8/10

gcc

1552

3585

IN RE

Application for Enrollment of

MINOR CHILD

Act of Congress Approved
April 26, 1906

Gertrude Vaughan Scott

as a citizen of

Cherokee Nation

Approved NOV 5 1906 190

Commissioner.

COMMISSIONER

CIVILIZED TRIBES

FILED

1906

COMMISSIONER

MAY 17 1926

BIRTH AFFIDAVIT.

DEPARTMENT OF THE INTERIOR.

COMMISSIONER TO THE FIVE CIVILIZED TRIBES

ENROLLMENT OF MINORS ACT OF CONGRESS, APPROVED APRIL 26, 1906.

In Re Application for Enrollment, as a citizen of the Cherokee Nation, of Gertrude Vaughan Scott born on the 28th day of November 1905
(Here insert name of child)

Name of father: Tillman R. Scott a citizen of the U. S. Nation.

Name of mother: Helena Scott a citizen of the Cherokee Nation.

Tribal enrollment of father Tribal enrollment of mother Cherokee 8523

Postoffice Vinita, I.T.

AFFIDAVIT OF MOTHER

United States of America, Indian Territory,
Northern District.

I, Helena Scott on oath state that I am 26 years of age and a citizen by blood of the Cherokee Nation; that I am the lawful wife of Tillman R. Scott who is a citizen, by adoption of the Cherokee Nation; that a female child was born to me on 28th day of November 1905; that said child has been named Gertrude Vaughan Scott, and was living March 4, 1906.
(Male or Female)

Helena Scott

WITNESSES TO MARK:
[Must be Two Witnesses]
Mrs Elvira Marrs
John D. Marrs

Subscribed and sworn to before me this 17 day of May 1906.

A G Marrs
Notary Public.

My Com. Expires Sept 1st 1907

AFFIDAVIT OF ATTENDING PHYSICIAN OR MID-WIFE.

United States of America, Indian Territory,
Northern District.

I, James Bagby a physician, on oath state that I attended on Helena Scott wife of Tillman R. Scott on the 28th day of November 1905; that there was born to her on said date a female child; that said child was living March 4, 1906; and is said to have been named Gertrude Vaughan Scott
(Male or Female)

James Bagby M.D.

WITNESSES TO MARK:
[Must be Two Witnesses]

Subscribed and sworn to before me this 16th day of May 1906.

Frank M. Collins
Notary Public.

My Commission Expires 1/8/10

Cher M 1553
Milford Sweatman

Cher M 1553

No. 1553

IN RE

Application for Enrollment of

MINOR CHILD

Act of Congress Approved April 26, 1906.

Milford Owsatimmon

as a citizen of

CHEROKEE Nation.

Approved NOV 9 1906 190...

Commissioner.

DEPARTMENT OF THE INTERIOR
COMMISSIONER TO THE FIVE CIVILIZED TRIBES

FILED

JUN 1 - 1906

COMMISSIONER

MAY 18 1906

BIRTH AFFIDAVIT. 190

DEPARTMENT OF THE INTERIOR.

COMMISSIONER TO THE FIVE CIVILIZED TRIBES.

ENROLLMENT OF MINORS. ACT OF CONGRESS, APPROVED APRIL 26, 1906.

IN RE APPLICATION FOR ENROLLMENT, as a citizen of the Cherokee Nation,

of Milford Sweatman [Here insert name of child], born on the 16th day of January, 1904

by intermarriage

Name of Father: John M. Sweatman a citizen of the Cherokee Nation.

Name of Mother: Mattie J. Sweatman a citizen of the Cherokee Nation.

Tribal enrollment of father ~~2688~~ Tribal enrollment of mother 7857

Postoffice Whitebead, I. T.

AFFIDAVIT OF MOTHER.

UNITED STATES OF AMERICA, Indian Territory,
Northern District.

I, Mattie J. Sweatman, on oath state that I am 29 years of age and a citizen by blood, of the Cherokee Nation; that I am the lawful wife of John M. Sweatman, who is a citizen, by intermarriage, of the Cherokee Nation; that a male [Male or Female] child was born to me on 16th day of January, 1904, ; that said child has been named Milford Sweatman, and was living March 4, 1906.

Mattie J Sweatman

WITNESSES TO MARK:

[Must be Two Witnesses]

Subscribed and sworn to before me this 18th day of May 1906.

John Darrell
Notary Public.

AFFIDAVIT OF ATTENDING PHYSICIAN OR MID-WIFE.

UNITED STATES OF AMERICA, Indian Territory,
Northern District.

I, Clara M. Gordon, a mid-wife, on oath state that I attended on Mattie J. Sweatman wife of John M. Sweatman on the 16th day of January, 1904, that there was born to her on said date a male [Male or Female] child; that said child was living March 4, 1906, and is said to have been named Milford Sweatman

Clara M Gordon

WITNESSES TO MARK:

[Must be Two Witnesses]

Subscribed and sworn to before me this 18 day of May 1906.

John Darrell
Notary Public.

Cher M 1227

Wynemer Lee Summers

C50

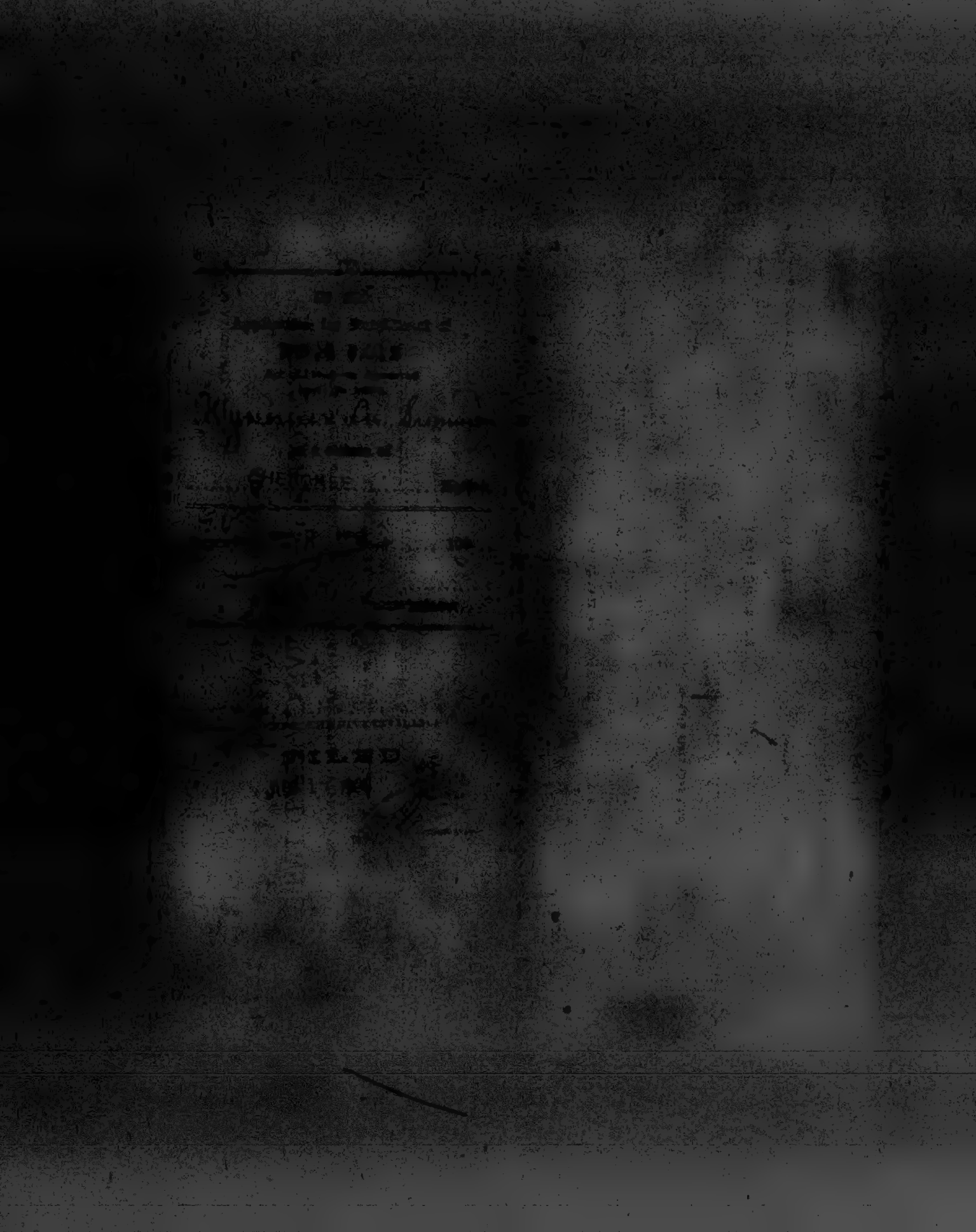

BIRTH AFFIDAVIT. 19

DEPARTMENT OF THE INTERIOR,

COMMISSIONER TO THE FIVE CIVILIZED TRIBES.

ENROLLMENT OF MINORS. ACT OF CONGRESS, APPROVED APRIL 26, 1906.

IN RE APPLICATION FOR ENROLLMENT, as a citizen of the Cherokee Nation,

of Wynemer Lee Summers, born on the 4th day of May, 1904, 1

[Here insert name of child]

Name of Father: Calvin Summers, a citizen of the United States

Name of Mother: Maggie Summers, a citizen of the Cherokee Nation.

Tribal enrollment of father #10009 Tribal enrollment of mother Cherokee No. 8596.

Postoffice Vinita, I. T.

AFFIDAVIT OF MOTHER.

UNITED STATES OF AMERICA, Indian Territory,
Northern District.

I, Maggie Summers, on oath state that I am 22 years of age and a citizen by blood, of the Cherokee Nation; that I am the lawful wife of Calvin Summers, who is a citizen, by intermarriage, of the United States Nation; that a female [Male or Female] child was born to me on 4th day of May, 1904, 1; that said child has been named Wynemer Lee Summers, and was living March 4, 1906.

Maggie Summers

WITNESSES TO MARK:

[Must be Two Witnesses]

Subscribed and sworn to before me this 18 day of May 1906.

John Israel
Notary Public.

AFFIDAVIT OF ATTENDING PHYSICIAN OR MID-WIFE.

UNITED STATES OF AMERICA, Indian Territory,
Northern District.

I, Jennie Williams, a mid-wife, on oath state that I attended on Maggie Summers wife of Calvin Summers on the 4th day of May, 1904, 1; that there was born to her on said date a female [Male or Female] child; that said child was living March 4, 1906, and is said to have been named Wynemer Lee Summers

Jennie Williams

WITNESSES TO MARK:

[Must be Two Witnesses]

Subscribed and sworn to before me this 18 day of May 1906.

John Israel
Notary Public.

Cherokee 3830

Department of the Interior,
Commission to the Five Civilized Tribes,
Cherokee Land Office,
Tahlequah, I.T. June 24, 1904.

In the matter of the application of Maggie Williams for the enrollment of herself and child, William P. Williams, as citizens by blood of the Cherokee Nation;

SUPPLEMENTAL TESTIMONY.

MAGGIE SUMMERS, being sworn and examined by the Commission, testified as follows:

Q What is your name?
Q How old are you? A I will be 31 in July.
Q What is your post office? A Vinita.
Q Used to be Miller? A Yes sir.
Q Were you married since you were enrolled? A Yes sir.
Q What is your husband's name? A Calvin Summers.
Q Is he a Cherokee by blood? A Yes sir.
Q When were you and he married? A October.
Q Of what year? A Last year.
Q Can you remember the day? A No sir, I cannot.
Q Are you and he living together now? A No sir.
Q Have you been divorced? A No sir.

Mary B. Risner, being duly sworn, states that as stenographer to the Commission to the Five Civilized Tribes, she correctly reported the supplemental testimony in this case and that the foregoing is a true and complete transcript of her stenographic notes thereon.

Subscribed and sworn to before me
this 25th day of June, 1904.

Notary Public.

MBR

gcc

1555

380 r.

IN RE

Application for Enrollment of

MINOR CHILD

Act of Congress Approved
April 26 1906

Harden Le Thompson

a Citizen of

Le Flore Nation

Approved NOV 9 1906

Commissioner

FILED

JUN

MAY 17 1906

DEPARTMENT OF THE INTERIOR.

COMMISSIONER TO THE FIVE CIVILIZED TRIBES

ENROLLMENT OF MINORS. ACT OF CONGRESS APPROVED APRIL 26, 1906.

In re Application for enrollment as a citizen of the [illegible] Nation, of Harley C. Thompson born on the [illegible] day of [illegible] 1904.

Name of father Bert Thompson citizen of the Cherokee Nation.

Name of mother Margie K. Thompson a citizen of the [illegible] Nation.

Tribal enrollment of father Adopted Tribal enrollment of mother Cherokee Roll No. 9161

Postoffice Vinita, Ind. T.

AFFIDAVIT OF MOTHER

United States of America, Indian Territory, [illegible] District.

I, Margie K. Thompson on oath state that I am 26 years of age and a citizen by blood of the Cherokee Nation; that I am the lawful wife of Bert Thompson who is a citizen, by adoption of the Cherokee Nation; that a male child was born to me on 22 day of May 1904; that said child has been named Harley C. Thompson, and was living March 4, 1906.

Margie K. Thompson

WITNESSES TO MARK

[illegible]

Subscribed and sworn to before me this 12 day of May 1906.

[illegible] Notary Public.

My commission expires May 1907

AFFIDAVIT OF ATTENDING PHYSICIAN OR MID-WIFE.

United States of America, Indian Territory, [illegible] District.

I, [illegible], a physician, on oath state that I attended on Mrs. Margie K. Thompson wife of Bert Thompson on the 22 day of May 1904; that there was born to her on said date a male child; that said child was living March 4, 1906; and is said to have been named Harley C. Thompson

[illegible]

WITNESSES TO MARK

[illegible]

Subscribed and sworn to before me this 15 day of [illegible] 1906.

[illegible] Notary Public

My commission expires [illegible] 1909

Rebecca R. Tiger

jcc

190 1556

IN RE

Application for Enrollment of

MINOR CHILD

Act of Congress Approved
April 26, 1906

Rebecca R. Tigra

as a citizen of

CHEROKEE Nation.

EHT

Approved: NOV 9 1906 190...

Commissioner.

IN REPLY
COMMISSIONER TO THE FIVE CIVILIZED TRIBES

FILED
JUN 2- 1906

Commissioner

RECEIVED
MAY 17 1906

BIRTH AFFIDAVIT. 190

DEPARTMENT OF THE INTERIOR,

COMMISSIONER TO THE FIVE CIVILIZED TRIBES.

ENROLLMENT OF MINORS. ACT OF CONGRESS, APPROVED APRIL 26, 1906.

IN RE APPLICATION FOR ENROLLMENT, as a citizen of the CHEROKEE Nation,

of Rebecca R. Tigar, [Here insert name of child] born on the 8 day of October 1903.

Name of Father: William J. Tigar a citizen of the CHEROKEE Nation.
by intermarriage

Name of Mother Mollie E. Tigar a citizen of the CHEROKEE Nation.

Tribal enrollment of father 8866 Tribal enrollment of mother

Postoffice Vinita, I. T.

AFFIDAVIT OF MOTHER.

UNITED STATES OF AMERICA, Indian Territory,
Northern District.

I, Mollie E. Tigar, on oath state that I am 29 years of age and a citizen by intermarriage of the CHEROKEE Nation; that I am the lawful wife of William J. Tigar (Dec'd), who is a citizen, by BLOOD of the CHEROKEE Nation; that a female child was born to me on the 8th day of October, 1903; that said child has been named Rebecca R. Tigar, and was living March 4, 1906.

Mollie E. Tigar

WITNESSES TO MARK:

[Must be Two Witnesses]

Subscribed and sworn to before me this 17th day of May 1906.

John Drew
Notary Public.

AFFIDAVIT OF ATTENDING PHYSICIAN OR MID-WIFE.

UNITED STATES OF AMERICA, Indian Territory,
Northern District.

I, Louis Bayley, a Physician on oath state that I attended on Mollie E. Tigar, wife of William J. Tigar, on the 8 day of October, 1903, that there was born to her on said date a female child; that said child was living March 4, 1906, and is said to have been named Rebecca R. Tigar.

Louis Bayley M.D.

WITNESSES TO MARK:

[Must be Two Witnesses]

Subscribed and sworn to before me this 17" day of May 1906.

F. M. Briscoe
Notary Public.

My Commission Expires June 24, 1908.

MARRIAGE LICENSE.

THE TERRITORY OF OKLAHOMA, } ss. *IN THE PROBATE COURT.*
OKLAHOMA COUNTY.

To any Person authorized to perform the Marriage Ceremony, Greeting:

You are hereby authorized to join in marriage Mr. William J. Tyson and Miss Mollie Jenie, of the County aforesaid, whose ages, residence, etc., are as follows:

NAMES OF PARTIES		AGE	COLOR	PLACE OF BIRTH	RESIDENCE.
William J. Tyson	Groom	26	White	Ind. Ter.	Vinita Ind. Ter.
Mollie Jenie	Bride	23	"	Texas	Lawton O.T.

And of this license you will make due return to my office within thirty days from this date.

IN TESTIMONY WHEREOF, I have hereunto set my hand and affixed the seal of said Court, at my office in Oklahoma City, in said County, this 21 day of May A. D. 1902

(Seal)

J.P. Allen
Judge of the Probate Court.
By E.M. Hurry Clerk

CERTIFICATE OF MARRIAGE.

TERRITORY OF OKLAHOMA, ss

I J.P. Allen (Name of Official or Minister.), Probate Judge (Official or Clerical Designation.), Probate Court (Name of Court of Congregation.) of Oklahoma City in Oklahoma County, Oklahoma Territory, do hereby certify that I joined in marriage, the persons named in and authorized by this license to be married, on the 21 day of May A. D. 1902, at Oklahoma City in Oklahoma County, O. T., in the presence of Jno. H. Wright of Oklahoma City, and E.M. Hurry of Oklahoma City

Jno. H. Wright
E.M. Hurry
} Witnesses.

J.P. Allen
Probate Judge

OKLAHOMA PRINTING CO. OKLAHOMA CITY, OKLA.

DEPARTMENT OF THE INTERIOR
COMMISSIONER TO THE FIVE CIVILIZED TRIBES

FILED

JUN 15 1906

Commissioner

(C) 1 # 1556.

FILED
JUN 2- 1906

COMMISSIONER

Certificate of Marriage

This Certifies That

Mr. William J. Tygar of Vinita O.T. and Miss Mollie A. Lewis of Fawton O.T.

were united by me in

Holy Matrimony

on the 2nd day of May in the year of Our Lord One Thousand Nine Hundred Two

at — Oklahoma city O.T.

Witness: Frost Wright, E. M. Harry

J. P. Allen, Probate Judge

Cher M 1557
Thomas L. Trout

Cher M 1557

Quiz

DEPARTMENT OF THE INTERIOR,

COMMISSIONER TO THE FIVE CIVILIZED TRIBES.

In the matter of the application for the enrollment of

THOMAS L. TROUT

as a citizen by blood of the Cherokee Nation.

CHEROKEE N.B.1557

3425.

100 1557

IN RE

Application for Enrollment of

MINOR CHILD

Act of Congress Approved
April 26, 1906

Thomas L. Tracy

as a citizen of

Cherokee Nation.

Approved ..... 190..

Commissioner.

FILED
JUN 1- 1906
Commissioner

RECEIVED
MAY 17 1906

BIRTH AFFIDAVIT. 190

DEPARTMENT OF THE INTERIOR.

COMMISSIONER TO THE FIVE CIVILIZED TRIBES

ENROLLMENT OF MINORS. ACT OF CONGRESS, APPROVED APRIL 26, 1906.

In the Application for Enrollment, as a citizen of the Cherokee Nation,
of Thomas L. Trout (Enrollment) born on the 8 day of Nov. 1903
Name of father: Logan Trout a citizen of the Cherokee Nation.
Name of mother: Edna J. Trout a citizen of the Cherokee Nation.
Tribal enrollment of father Cherokee 24021 Tribal enrollment of
mother Cherokee (adoptive wife)
Postoffice Big Cabin I.T.

AFFIDAVIT OF MOTHER

United States of America, Indian Territory,
Northern District.

I, Edna J. Trout on oath state that I am 28
years of age and a citizen by adoption of the Cherokee Nation;
that I am the lawful wife of Logan Trout who is a citizen, by
blood of the Cherokee Nation; that a male (Male or Female) child was
born to me on 8th day of Nov. 1903; that said child has been
named Thomas L. Trout, and was living March 4, 1906.

Edna J Trout

WITNESSES TO MARK:

[Must be Two Witnesses.]

Subscribed and sworn to before me this 7th day of May 1906.
My commission exp. Oct 19th 1909.

John E Butler
Notary Public.

AFFIDAVIT OF ATTENDING PHYSICIAN OR MID-WIFE.

United States of America, Indian Territory,
Northern District.

I, Martha A Trout a Midwife, on oath state that I
attended on Edna J. Trout wife of Logan Trout
on the 8 day of Nov 1903, that there was born to her on said
date a male (Male or Female) child; that said child was living March 4, 1906; and is said to have
been named Thomas L. Trout

Martha A Trout

WITNESSES TO MARK:

[Must be Two Witnesses.]

Subscribed and sworn to before me this 7th day of May 1906.
My Commission exp. Oct. 19th 1909.

John E Butler
Notary Public.

3425

(1

DEPARTMENT OF THE INTERIOR
COMMISSION TO THE FIVE CIVILIZED TRIBES.
FILED
SEP 24 1900

ACTING CHAIRMAN

qc

DEPARTMENT OF THE INTERIOR.
COMMISSION TO THE FIVE CIVILIZED TRIBES.
VINITA, I.T., SEPTEMBER 25th, 1900.

IN THE MATTER OF THE APPLICATION OF Logan Trout, wife and children for enrollment as citizens of the Cherokee Nation, and he being sworn by Commissioner, T. B. Needles, testified as follows:

Q What is your name? A Logan Trout.
Q What is your age? A Twenty four.
Q What is your Postoffice? A Big Cabin.
Q What district do you live in? A Delaware.
Q Are you a recognized citizen of the Cherokee Nation? A Yes sir.
Q By blood? A Yes sir.
Q What degree of blood do you claim? A One sixteenth.
Q For whom do you apply? A Myself, wife and three children.
Q What is the name of your wife? A Mina Jane Trout /
Q Is she a white woman? A Yes sir.
Q When did you marry her? A In 1894.
Q Have you a certificate of marriage? A No sir.
Q What was her name before you married her? A Wall.
Q She is a non citizen, you say? A Yes sir.
Q Married in 1894? A Yes sir.
Q Who married you? A Reverend J. M. Musser, of Delaware District.
Q Why have you no certificate of marriage? A He never sent it to me: He went away after I was married: I have written him several times.
Q How old is your wife? A Twenty two.

George W. Trout, being sworn, testified as follows:
Q What is your name? A George W. Trout.
Q What is your age? A Fifty four.
Q What is your Postoffice? A Big Cabin.
Q Do you know Logan Trout? A Yes sir.
Q Is he any relation of yours? A Yes sir; son of mine/
Q Do you know Mina Jane Trout? A Yes sir.
Q What relation do they bear each other? A They are married.
Q How do you know they are married? A I saw them married.
Q When? A I do not know just when it was.
Q About what year? A I do not know.
Q Who married them? A Musser.
Q A preacher? A Yes sir/
Q Married at your house? A No sir; married at her father's house.
Q They have been living together as man and wife ever since that time? A Yes sir.

By Mr. W. W. Hastings, Cherokee Representative:
Q Do you know they have been married as much as six years?
A Yes sir; I think they have been married longer than that.

Applicant recalled:
By the Commission:
Q What is the name of your father? A George W. Trout.
Q Living? A Yes sir.
Q What is the name of your mother? A Mary W. Trout
Q Is she living? A No sir; she is dead.
Q What are the names of these children? A Millie M. Trout.
Q How old is she? A Five.
Q Next one? A George William Trout.
Q How old is he? A Three.
Q Next one? A Benford Lee Trout.
Q How old is he? A A little over a year; about fifteen months old.
Q Are these children all living and living with you now?
A Yes sir.
Q Just three children, you have? A Yes sir.

Q Have you any proof of birth as to these younger children?
A Yes sir.
(Applicant presents proof of birth as to his younger children, George William and Benford Lee)
Q Are you sure you were married in 1894? A Yes sir.
Q Your oldest child is five years old? A Yes sir.
(1880 Roll, Page 398, #2690, Logan Trout, Delaware District)
(1896 Roll, Page 343, #3151, Logan Trout, Delaware District)
(1896 Roll, Page 390, #344, Edna J. Trout, Delaware District)
(1896 Roll, Page 343, #3152, Lillie E. Trout, Delaware District

The name of Logan Trout is found upon the authenticated roll of 1880; also upon the census roll of 1896; He avers that he was married to one, Edna J. Wall, a white person, in 1894; and proves said marriage by verbal testimony. The name of his wife is found upon the census roll of 1896, as well as the name of his child, Lillie E. Trout, they all being duly identified according to the page and number of the rolls, as indicated in the testimony; and having made satisfactory proof of residence, the said Logan Trout and his children, Lillie E., George William and Benford Lee Trout will be duly listed for enrollment by this Commission as Cherokee citizens by blood; and his wife, Edna Jane Trout as a Cherokee citizen by intermarriage.

The undersigned, being sworn, states that as stenographer to the Commission to the Five Civilized Tribes, he correctly recorded the testimony and proceedings in this case, and that the foregoing is a true and complete transcript of his stenographic notes thereof.

R R Cravens

Subscribed and sworn to before me
this 25th day of September, 1900.

COMMISSIONER

Q. Do you know when such child was born? A. Yes sir, I was there.

Q. When was the child born? A. I am sorry, but I cannot tell you the exact date.

Q. But you were present? A. Yes sir.

Q. Do you know of your own personal knowledge that the child is living at this time? A. Yes sir.

Q. Were you present at the marriage of Logan Trout and his wife Anna F. Trout? A. Yes sir.

Q. Where were they married? A. They were married on Cousins prairie about seven miles west of Southeast City.

Q. Who married them? A. Rev. John Manser.

Witness excused.

W. W. Trout, being first duly sworn by R. B. Bozeman, a Notary Public for the Eastern District of Indian Territory,

Subscribed and sworn to before me this January 16, 1907.

Notary Public.

Cherokee N. B. 1557

DEPARTMENT OF THE INTERIOR,

COMMISSIONER TO THE FIVE CIVILIZED TRIBES.

In the matter of the application for the enrollment of Thomas L. Trout as a citizen by blood of the Cherokee Nation.

D E C I S I O N

THE RECORDS OF THIS OFFICE SHOW: That on May 17, 1906, application was received at this office, for the enrollment, as a minor citizen of the Cherokee Nation, of Thomas L. Trout, under the provisions of Section two of the Act of Congress approved April 26, 1906, (34 Stat. 137). Copies of certain proceedings had at Vinita, Indian Territory, September 25, 1900, and at Muskogee, Indian Territory, October 13, 1902, before the Commission to the Five Civilized Tribes, in the matter of the application for the enrollment of Logan Trout, et al., as citizens of the Cherokee Nation, are filed herewith and made a part of the record herein.

THE EVIDENCE IN THIS CASE SHOWS: That the applicant herein, Thomas L. Trout, is the minor child of one Logan Trout, a regularly enrolled citizen by blood of the Cherokee Nation, and Edna J. Trout, a non citizen white woman, who were united in marriage in the year 1894; that the said Thomas L. Trout was born to them in lawful wedlock on November 8, 1903, and was living March 4, 1906.

Section two of the Act of Congress approved April 26, 1906, (34 Stat. 137), in part provides:

> "That for ninety days after approval hereof applications shall be received for enrollment of children who were minors living March fourth, nineteen hundred and six, whose parents have been enrolled as members of the Choctaw, Chickasaw, Cherokee, or Creek tribes, or have applications for enrollment pending at the approval hereof, and for the purpose of enrollment under this section illegitimate children shall take the status of the mother, and allotments shall be made to children so enrolled."

IT IS, THEREFORE, ORDERED AND ADJUDGED: That under the provisions of Section two of the Act of Congress above noted, Thomas L. Trout is entitled to enrollment as a citizen by blood of the Cherokee Nation, and his application for enrollment as such is accordingly granted.

Commissioner.

Dated at Muskogee, Indian Territory,

this JAN 26 1907

Cherokee N.B.1651

Muskogee, Indian Territory, August 30, 1906.

Logan Treat,

Big Cabin, Indian Territory.

Dear Sir:

In connection with the application for the enrollment of your child, Thomas L. Treat, as a citizen of the Cherokee Nation, you are directed to forward to this office, by return mail, the original marriage certificate of yourself and the said child's mother.

You are requested to return this letter with your reply.

Respectfully,

H.S.C. Acting Commissioner.

(COPY)

D.C. 58187

Big Cabin I T

[illegible] In reply to your communication of [illegible] we send you our marriage certificate and will say that the minister that married us went to New Mexico for health and [illegible] we have been unable to get it But I can furnish Affidavits to our marrage as I did to inroll our other children If you will except affidavids from people whoo was present at ou wading Please write and will for ard papers at once.

Logan Trent

Big Cabins

I T

W. W. HASTINGS, ATTORNEY. OFFICE OF H. M. VANCE, SECRETARY

Attorney for the Cherokee Nation,

Cherokee N B 1557 MUSKOGEE, I. T. January 26, 1907.

Commissioner to the Five Civilized Tribes,

Muskogee, Indian Territory.

Sir:

Receipt is acknowledged of the testimony and of your decision enrolling Thomas L. Trout as a citizen by blood of the Cherokee Nation. Time for protesting said decision is waived and I consent that said person may be placed upon the schedule immediately.

Respectfully,

W. W. Hastings

Attorney for Cherokee Nation.

Cherokee
E B 1687

Muskogee, Indian Territory, January 26, 1907.

W. W. Hastings,
Attorney for the Cherokee Nation,
Muskogee, Indian Territory.

Dear Sir:

There is inclosed herewith a copy of the decision of the Commissioner to the Five Civilized Tribes, dated January 26, 1907, granting the application for the enrollment of Thomas L. Trout as a citizen by blood of the Cherokee Nation.

Respectfully,

Commissioner.

Incl. CL-43.
CHL

Cherokee
3 1898

Muskogee, Indian Territory, January 26, 1907.

Logan Trout,

Big Cabin, Indian Territory.

Dear Sir:

There is inclosed herewith a copy of the decision of the Commissioner to the Five Civilized Tribes, dated January 26, 1907, granting the application for the enrollment of your minor child, Thomas L. Trout, as a citizen by blood of the Cherokee Nation.

You will be advised when your child's name is placed on a schedule of citizens of the Cherokee Nation, and approved by the Secretary of the Interior.

Respectfully,

Commissioner.

Inel. 31-44.
CMH

Cher M 1558

Vera Day Thompson

gcc

1558

3281

IN RE

Application for Enrollment of

MINOR CHILD

Act of Congress Approved
April 26, 1906

Vera Dez Thompson

as a citizen of

Cherokee Nation.

E.O.S.

Approved NOV 9 1906

Commissioner.

FILED
JUN 1 - 1906

Commissioner

RECEIVED
MAY 18 1906

BIRTH AFFIDAVIT 109

DEPARTMENT OF THE INTERIOR.

COMMISSIONER TO THE FIVE CIVILIZED TRIBES

ENROLLMENT OF MINORS ACT OF CONGRESS, APPROVED APRIL 26, 1906.

In R. Application for Enrollment, as a citizen of the Cherokee Nation,
of Vera Dez Thompson (Here insert name of child) born on the 16" day of April 1905—
Name of father Audred J Thompson a citizen of the Cherokee Nation. by
Name of mother Flora B Thompson a citizen of the Cherokee Nation.
Tribal enrollment of father [illegible] Tribal enrollment of
mother Cherokee by Blood—
#8106 Postoffice Vinita, I.T.—

AFFIDAVIT OF MOTHER

United States of America, Indian Territory,
Northern District.

I, Flora B Thompson on oath state that I am 27— years of age and a citizen by blood of the Cherokee Nation; that I am the lawful wife of Audred J Thompson who is a citizen, by adoption of the Cherokee Nation; that a female (Male or Female) child was born to me on 16" day of April 1905; that said child has been named Vera Dez Thompson, and was living March 4, 1906.

Flora B Thompson

WITNESSES TO MARK:

[Must be Two Witnesses]

Subscribed and sworn to before me this 16" day of May— 1906.

My Com 4—March 18 1909. E M Probasco
Notary Public.

AFFIDAVIT OF ATTENDING PHYSICIAN OR MID-WIFE.

United States of America, Indian Territory,
Northern District.

I, Alex Bagby a Physician, on oath state that I attended on Flora B Thompson wife of Audred J Thompson on the 16" day of April 1905; that there was born to her on said date a female (Male or Female) child; that said child was living March 4, 1906; and is said to have been named Vera Dez Thompson

Alex Bagby

WITNESSES TO MARK:

[Must be Two Witnesses]

Subscribed and sworn to before me this 16" day of May— 1906.

My Com 4 March 18 1909 E M Probasco
Notary Public.

Cher M 1559
Vinita F. Weir

Cher M 1559

NB 1534

190

IN RE

Application for Enrollment of

MINOR CHILD

Act of Congress Approved
April 26, 1906

Vinita Francis Dean

as a citizen of

Cherokee Nation.

Approved ..... 190..

Commissioner.

RECEIVED
JUN 23 1906

BIRTH AFFIDAVIT.

100

DEPARTMENT OF THE INTERIOR.

COMMISSIONER TO THE FIVE CIVILIZED TRIBES

ENROLLMENT OF MINORS. ACT OF CONGRESS, APPROVED APRIL 26, 1906.

In Re Application for Enrollment, as a citizen of the Cherokee Nation,

of Vinita Francisco Weir born on the 18 day of July 1905

(Here insert name of child)

Name of father: Samuel K Weir a citizen of the Cherokee Nation.

Name of mother: Mary J Weir Intrm a citizen of the Cherokee Nation.

Tribal enrollment of father Samuel K Weir Tribal enrollment of

mother Mary J Weir

Postoffice Vinita I.T.

AFFIDAVIT OF MOTHER

United States of America, Indian Territory,
Northern District.

I, Mary J Weir on oath state that I am 30 years of age and a citizen by Intermarriage of the Cherokee Nation; that I am the lawful wife of Samuel K Weir who is a citizen, by blood of the Cherokee Nation; that a female child was born to me on 18 day of July 1905; that said child has been named Vinita Francis Weir, and was living March 4, 1906.

(Male or Female)

Mary J Weir

WITNESSES TO MARK:

[Must be Two Witnesses.]

Subscribed and sworn to before me this 11 day of May 1906.

My Commission expires April 26-1910. Addie A. Brown

Notary Public.

AFFIDAVIT OF ATTENDING PHYSICIAN OR MID-WIFE.

United States of America, Indian Territory,
District.

I, , a , on oath state that I attended on wife of on the day of 1 ; that there was born to her on said date a child; that said child was living March 4, 1906; and is said to have been named

(Male or Female)

WITNESSES TO MARK:

[Must be Two Witnesses.]

Subscribed and sworn to before me this day of 1906.

Notary Public.

Jcc

3015

No. 1559

IN RE

Application for Enrollment of

MINOR CHILD

Act of Congress Approved April 26, 1906.

Vinita F. Weir

as a citizen of

Delaware Nation.

Approved FEB 8 1907 190...

Commissioner.

FILED

JUN 1 - 1906

COMMISSIONER.

RECEIVED

MAY 17 1906

BIRTH AFFIDAVIT. 19

DEPARTMENT OF THE INTERIOR,

COMMISSIONER TO THE FIVE CIVILIZED TRIBES.

ENROLLMENT OF MINORS. ACT OF CONGRESS, APPROVED APRIL 26, 1906.

IN RE APPLICATION FOR ENROLLMENT, as a citizen of the CHEROKEE Nation,

of Vinita I Weir (Here insert name of child), born on the 18 day of July 1905

Name of Father: Samuel K Weir a citizen of the CHEROKEE Nation.

Name of Mother: Mary J Weir a citizen of the by intermarriage CHEROKEE Nation.

Tribal enrollment of father 7485 Tribal enrollment of mother

Postoffice Vinita I.T.

AFFIDAVIT OF MOTHER.

UNITED STATES OF AMERICA, Indian Territory, Northern District.

I, Mary J. Weir, on oath state that I am 30 years of age and a citizen by intermarriage of the CHEROKEE Nation; that I am the lawful wife of Samuel K. Weir, who is a citizen, by BLOOD, of the CHEROKEE Nation; that a female (Male or Female) child was born to me on 18 day of July, 1905.; that said child has been named Vinita I Weir, and was living March 4, 1906.

Mary J. Weir

WITNESSES TO MARK:

[Must be Two Witnesses] .....

.....

Subscribed and sworn to before me this 17 day of May 1906.

John D Israel

Notary Public.

AFFIDAVIT OF ATTENDING PHYSICIAN OR MID-WIFE.

UNITED STATES OF AMERICA, Indian Territory, ... District.

I, ..., a....., on oath state that I attended on ....., wife of ..... on the .....day of....., 1....; that there was born to her on said date a..... (Male or Female) child; that said child was living March 4, 1906, and is said to have been named .....

.....

WITNESSES TO MARK:

[Must be Two Witnesses] .....

.....

Subscribed and sworn to before me this .....day of ..... 1906.

.....

Notary Public.

In the matter of application for the enrollment of Vinita F. Weir

State of California)
County of Sacramento) ss.

Belle L. Muskrat , of Sacramento, California, being first duly sworn deposes and says:- That she knows the child Vinita F. Weir and hereby solemnly swears the said child was born in San Francisco, California July 18th, 1906; that said child was living March 4th, 1906 and is now living

Belle L Muskrat

Subscribed and sworn to before me this
11the day of January, 1907

A. C. Heisen

Notary Public in and for the County of Sacramento State of California.

In the matter of application for the enrollment of Vinita F. Weir

State of California
County of Sacramento } ss.

R. H. Clegg, of Sacramento, California, being first duly sworn deposes and says; That he knows the child Vinita F. Weir and hereby solemnly swear the said child was born in San Francisco, California July 26th, 1905 ; that said child was living March 4th, 1906 and is now living

R H Clegg

Subscribed and sworn to before me this 11th day of January, 1907

A G Heisen

Notary Public in and for the County of Sacramento State of California

P. 1 3015

DEPARTMENT OF THE INTERIOR
COMMISSION TO THE FIVE CIVILIZED TRIBES.
FILED
SEP 10 1900

In office of

J. R. HASTINGS.

CLERK OF DELAWARE DISTRICT, C. N.

Maysville, Ark., January 23 189

Marriage Certificate

This is to Certify that on the 10th day of January A.D 1892 Sam T. Weir & Choctaw and Mary J Morgan a citizen of the U. S were joined in Marriage by the undersigned according to the usages and forms of the Church where of he is a minister of the M E Church, This the 11th day of Jan A.D 1892

W. M Thompson
M. E. Minister

I certify this is a true copy of marriage Certificate of Sam T. Weir and Mary J Morgan

J R Hastings
Clk C Dist Ark Dist

INDEXED

COMMISSION

No. 25518 | Received JUN 23 1906

Riddle, Seymour,
Vinita, I. T.,
Cherokee Nation,
June 22,1906.

Transmits B. C. of Vinita
Francisco Weir.

CHEROKEE ENROLLMENT.

SEYMOUR RIDDLE
ATTORNEY AT LAW
VINITA, I. T.

June 22nd, 1906.

Commissioner To The Five Civilized Tribes,
Muskogee, Indian Territory.

Dear Sir:-

Enclosed herewith find application for enrollment of Vinita Francisco Weir, a minor. You will note that the affidavit of attending physician, or mid-wife is not filled out. You are advised that this child was born in San Francisco, Calif., that the physician in attendance was Dr. Rheni, who probably perished in the earthquake, as we have been unable to find his whereabouts since. The father and mother of this child were in the earthquake and arrived here a few days ago.

Will you be kind enough to advise me if any other affidavits are required.

Very truly yours,

Seymour Riddle

SR-G

KNCB

REFER IN REPLY TO THE FOLLOWING
Cherokee
N. B. 1559.

DEPARTMENT OF THE INTERIOR,
COMMISSIONER TO THE FIVE CIVILIZED TRIBES.

Muskogee, Indian Territory, December 13, 1906.

Samuel K. Weir

Vinita, Indian Territory.

Dear Sir:

In connection with the application for the enrollment of your child, Vinita F. Weir, as a citizen of the Cherokee Nation, you are advised that before the enrollment of your child is complete it will be necessary for you to secure an affidavit from the midwife who was in attendance at the birth of said child. In the absence of such affidavit you should secure affidavits from two disinterested persons who have actual personal knowledge of said child's birth and that said child was living March 4, 1906. This matter should receive your immediate attention.

You are requested to return this letter with your reply.

Respectfully,

LMC

Commissioner.

NB0059

INDEXED

COMMISSIONER TO FIVE TRIBES.

No.	Received	RECORDED Book	Page
3486	JAN 19 1907		

Weir, Samuel K. & Mary J.,
Sacramento, Cal.,
Jan. 14, 1907.

Relative to right to enrollment of his baby, minor Cherokee.

CHEROKEE ENROLLMENT.

Sacramento Calif-
Jan. 14th 1906

Commission in the first Civilized tribe
Thurston N.B. 1557.

Dear Sir

We are unable to get an affidavit from the Dr. Fred Rhemi of San Francisco Calif. because he has left the City or was killed during the Earth quake of April 18th 1906. As I come back to California Dec 15th 1906 and went to San Francisco. on purpose to see if could locate him I could not. When we made Application may last at Limits I. My Attorney. Symon Riddle sent an affidavit - W. Dr. Fred Rhemi of San Francisco. And the

Sam was Returned to
Visita. unable to find the
Dr. So I enclose 2 affidavits
swearing that our Baby.
Vinita F. Weir Was born
in San Francisco Calif-
July 18th 1905. and was
living on the 4th day of March
1906. and is still living.
they being personaly acquainted
with the fact at San Francisco
Vinita F. Weir was born
July 18th 1905. at 304 Van Ness
ave. San Francisco Calif-
which all of that part of the
City was destroyed and the
people that lived neighbors has
left. and I am not able
to even locate the Nurse
that was in attendance

hoping this will be satisfactory
and you will send me my
baby at once
hoping to hear from
you at your earliest
convenience

Yours truly

Mrs. J. Weir
Mary J. Weir

1116 - 14th St

Sacramento California

REFER IN REPLY TO THE FOLLOWING

Cherokee N.B.
1559

DEPARTMENT OF THE INTERIOR,
COMMISSIONER TO THE FIVE CIVILIZED TRIBES.

Muskogee, Indian Territory, January 22, 1907.

Seymour Riddle, Esq.,
Attorney for Vinita F. Weir,
Muskogee, Indian Territory.

Dear Sir:

In connection with the application for the enrollment of Vinita F. Weir, daughter of Samuel K. Weir and Mary J. Weir, you are requested to forward to this office the affidavit of two disinterested persons who have actual personal knowledge of the birth and parentage of said child.

This matter should receive your immediate attention.

Respectfully,

Commissioner.

MMP

Department of the Interior.
Commissioner to the Five Civilized Tribes,
MUSKOGEE, IND. TER.

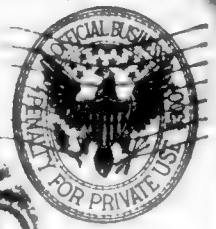

718
1559

Seymour Riddle, Esq.,

Muskogee, Indian Territory.

Cher M 1560

Buster B Wright

JCC

#3422

189 [redacted]

IN RE

Application for Enrollment of

MINOR CHILD

Act of Congress Approved
April 26, 1906.

Burton B. Wright

as a citizen of

CHEROKEE Nation.

Approved NOV 9 1906 190...

Commissioner.

COMMISSIONER TO THE FIVE CIVILIZED TRIBES

FILED

JUN 1 - 1906

Commissioner

RECEIVED
MAY 18 1906

BIRTH AFFIDAVIT. 190

DEPARTMENT OF THE INTERIOR,

COMMISSIONER TO THE FIVE CIVILIZED TRIBES.

ENROLLMENT OF MINORS. ACT OF CONGRESS, APPROVED APRIL 26, 1906.

IN RE APPLICATION FOR ENROLLMENT, as a citizen of the Cherokee Nation,
of Buster B. Wright, born on the 20th day of March, 1904,
[Here insert name of child]
Name of Father: William C. Wright by intermarriage a citizen of the Cherokee Nation.
Name of Mother: Maggie E. Wright a citizen of the Cherokee Nation.
Tribal enrollment of father: Tribal enrollment of mother: Cherokee No. 13374
Postoffice: Vinita, I. T.

AFFIDAVIT OF MOTHER.

UNITED STATES OF AMERICA, Indian Territory,
Northern District.

I, Maggie E. Wright, on oath state that I am 36 years of age and a citizen by blood, of the Cherokee Nation; that I am the lawful wife of William C. Wright, who is a citizen, by intermarriage, of the Cherokee Nation; that a male [Male or Female] child was born to me on the 20th day of March, 1904, in ; that said child has been named Buster B. Wright, and was living March 4, 1906.

Maggie E. Wright

WITNESSES TO MARK:

[Must be Two Witnesses]

Subscribed and sworn to before me this 12 day of May, 1906.

John T. Israel
Notary Public.

AFFIDAVIT OF ATTENDING PHYSICIAN OR MIDWIFE.

UNITED STATES OF AMERICA, Indian Territory,
Northern District.

I, Mary Hendricks, a midwife, on oath state that I attended on Maggie E. Wright, wife of William C. Wright, on the 20th day of March, 1904, (that there was born to her on said date a) Male [Male or Female] child; that said child was living March 4, 1906, and is said to have been named Buster B. Wright.

Mary Hendricks

WITNESSES TO MARK:

[Must be Two Witnesses]

Subscribed and sworn to before me this 12 day of May, 1906.

John T. Israel
Notary Public.

Cher M 1561
Robert Henry Warfield

Cher M 1561

1561

IN RE

Application for Enrollment of

INFANT CHILD

Robert Henry Warfield

as a citizen of

Cherokee Nation.

ELT

Approved, JAN 15 1907 190

Commissioner.

COMMISSIONER TO THE FIVE CIVILIZED TRIBES

FILED

JUN 1 - 1906

COMMISSIONER

RECEIVED

MAY 18 1906

BIRTH AFFIDAVIT. 20

DEPARTMENT OF THE INTERIOR,

COMMISSION TO THE FIVE CIVILIZED TRIBES.

IN RE Application for Enrollment, as a citizen of the Cherokee Nation,

of Robert Henry Warfield (Here insert name of child) born on the 22nd day of November, 1905

Name of Father: James H Warfield, a citizen of the ——— Nation.

Name of Mother: Myrtle D Warfield (1852) a citizen of the Cherokee Nation.

Post-office, Sapulpa Ind. Ter.

AFFIDAVIT OF MOTHER.

UNITED STATES OF AMERICA, INDIAN TERRITORY, Western District.

I, Myrtle D Warfield, on oath state that I am twenty nine years of age and a citizen, by birth, of the Cherokee Nation; that I am the lawful wife of James H Warfield, who is a non citizen, by ———, of the ——— Nation, that a male (male or female) child was born to me on the 22nd day of November 1905; that said child has been named Robert Henry Warfield, and ~~is now~~ was living. March 14th 1906.

Myrtle D. Warfield.

WITNESSES TO MARK

(Must be Two Witnesses)

Subscribed and sworn to before me this 16th *day of* May 1906.

My Commission expires July 11, 1906.

W. L. Mars NOTARY PUBLIC

Western

AFFIDAVIT OF ATTENDING PHYSICIAN, OR MIDWIFE.

UNITED STATES OF AMERICA, INDIAN TERRITORY, Western District.

I, John P Police, a Physician, on oath state that I attended on Mrs. Myrtle D Warfield, wife of James H Warfield, on the 22nd day of November 1905; that there was born to her on said date a male (male or female) child; that said child ~~is now living and~~ is said to have been named Robert Henry Warfield and was living March 14th 1906.

John P. Police M.D.

WITNESSES TO MARK:

(Must be Two Witnesses)

Western

Subscribed and sworn to before me this 16th *day of* May 1906.

My Commission expires July 11, 1906.

W. L. Mars NOTARY PUBLIC.

Book ____ Marriage Record, Page ____

WITNESS my hand and seal of said Court at Vinita, in said Territory,

this 25 day of FEBRUARY A. D. 190[illegible]

Chas. G. Duncan Clerk.

By ____ Deputy.

FILED
FEB 26 1904
Chas. A. Andrews

DEPARTMENT OF THE INTERIOR
COMMISSIONER TO THE FIVE CIVILIZED TRIBES

FILED
DEC 26 1906

1

CERTIFICATE OF RECORD

United States of America } ss.
INDIAN TERRITORY
NORTHERN DISTRICT

I, CHARLES A. DAVIDSON, Clerk of the United States Court in the Northern District, Indian Territory, do hereby certify that the instrument hereto attached was filed for record in my office the 25 day of FEBRUARY 1904 at M., and duly recorded in Book 13 Marriage Record, Page 282

WITNESS my hand and seal of said Court at Vinita, in said Territory, this 25 day of FEBRUARY A. D. 1904

Chas. A. Davidson Clerk.

By Deputy.

FILED
FEB 26 1904
Chas. A. Davidson
Clerk

DEPARTMENT OF THE INTERIOR
OFFICE OF INDIAN AFFAIRS

FILED
OCT 26 1906

MARRIAGE LICENSE

United States of America
INDIAN TERRITORY
NORTHERN DISTRICT } ss. No. 300

To Any Person Authorized by Law to Solemnize Marriage — Greeting:

You are Hereby Commanded to solemnize the Rite and publish the Banns of Matrimony between Mr. James H Warfield of Sapulpa in the Indian Territory, aged 27 years, and Miss Myrtle I. Smith of Sapulpa in the Indian Territory, aged 24 years, according to law, and do you officially sign and return this License to the parties therein named.

WITNESS my hand and official seal at Vinita, Indian Territory, this 24" day of February A. D. 1904

Chas A Davidson
Clerk of the United States Court.

By T. A. Chandler Deputy.

CERTIFICATE OF MARRIAGE

United States of America
INDIAN TERRITORY
NORTHERN DISTRICT } ss.

I, Chas A Davidson Clerk a Minister of the Gospel, DO HEREBY CERTIFY, that on the 24" day of February A. D. 1904 I did duly and according to law, as commanded in the foregoing License, solemnize the Rite and publish the Banns of Matrimony between the parties therein named.

WITNESS my hand this 24" day of February A. D. 1904

My credentials are recorded in the office of the Clerk of the United States Court, Indian Territory, Northern District,

Book _____ Page _____

Chas A Davidson
A Minister of the Gospel.

By T. A. Chandler Clerk
Deputy

NOTE — This License and Certificate of Marriage must be returned to the Office of the Clerk of the United States Court in the Northern District, Indian Territory, from whence it was issued, within sixty days from the date thereof, or the party to whom the License was issued will be liable in the amount of One Hundred Dollars ($100.00).

Cherokee.
C. T. 1651.

Muskogee, Indian Territory, December 14, 1906.

Sylvia I. Warfield,

[illegible], Indian Territory.

Dear Madam:

In connection with the application for the enrollment of your child, Robert Henry Warfield, as a citizen of the Cherokee nation, you are requested to forward to this office by return mail, either the original or a certified copy of the marriage license and certificate of yourself and said child's father.

You are requested to return this letter with your reply.

Respectfully,

Commissioner.

Cher M 1562
Velma M. Adair

Cher M 1562

594

1562

IN RE

Application for Enrollment of

MINOR CHILD

Act of Congress Approved

April 26, 1906.

Velma M. Adair

As a Citizen of

CHEROKEE Nation.

Approved JAN 15 1907 190

Commissioner.

DEPARTMENT OF THE INTERIOR

COMMISSIONER TO THE FIVE CIVILIZED TRIBES

FILED

JUN 1- 1906

Commissioner

BIRTH AFFIDAVIT.

DEPARTMENT OF THE INTERIOR.

Commissioner To The Five Civilized Tribes.

ENROLLMENT OF MINORS. ACT OF CONGRESS, APPROVED APRIL 26, 1906.

IN RE APPLICATION FOR ENROLLMENT, as a citizen of the Cherokee Nation,
of Velma M. Adair, born on the 14th day of August 1904
Name of Father George S. Adair a citizen of the Cherokee Nation.
Name of Mother Stella Adair a citizen of the Cherokee Nation.
Tribal enrollment of Father Cherokee Tribal enrollment of mother Rejected
Postoffice Chelsea Ind. Ter.

AFFIDAVIT OF MOTHER.

UNITED STATES OF AMERICA, Indian Territory, }
Northern District }

I, Stella Adair, on oath state that I am 28 years of age and a citizen by Adoption of the Cherokee Nation; that I am the lawful wife of George S. Adair who is a citizen, by blood of the Cherokee Nation; that a female child was born to me on the 14th day of August 1904; that said child has been named Velma M. Adair and was living March 4, 1906.

Stella Adair

Witnesses to Mark:

Subscribed and sworn to before me this 16th day of May 1906.

My Commission expires Nov. 28, 1906
SEALED HERE.

Hugh M. Adair
Notary Public.

AFFIDAVIT OF ATTENDING PHYSICIAN OR MID-WIFE.

UNITED STATES OF AMERICA, Indian Territory, }
Northern District, }

I, Susan D. Adair, a Midwife, on oath state that I attended on Mrs. Stella Adair, wife of George S. Adair on the 14th day of August 1904; that there was born to her on said date a female child; that said child was living March 4, 1906, and is said to have been named Velma M. Adair

Susan D. Adair

Witnesses to Mark:

Subscribed and sworn to before me this 16 day of May 1906.

My Commission expires Jan. 31st, 1908.
SEALED HERE.

Hugh M. Adair
Notary Public

Department of the Interior,
Commission to the Five Civilized Tribes,
Stillwell, I.T., July 25, 1900.

In the matter of the application of George S. Adair for the enrollment of himself and children as Cherokees by blood, and his wife as a Cherokee by intermarriage; being duly sworn and examined by Commissioner Breckenridge, he testified as follows:

Q What is your name? A George S. Adair.
Q What is your age? A 36.
Q What is your post office? A Stillwell.
Q Your district? A Flint.
Q How long have you lived in that district? A All my life.
Q For whom do you make application for enrollment? A For myself and two children and wife.
Q Do you apply as a Cherokee by blood? A Yes, sir.
Q Do you apply for your wife as a Cherokee by blood? A No, sir, she is white.
Q Are you on any of the authenticated rolls of the Cherokee Nation?
A Yes, sir, all of them I guess.
(On 1880 roll, page 348, No. 78, G. S. Adair, Flint district. On 1896 roll, page 348, No. 19, George S. Adair, Flint district.)
Q Mr. Adair, have you a certificate of marriage to your wife?
A No, sir.
Q What is her name? A Her name is Stella.
Q What was her name when you married her? A Rhodes before I married her.
Q When were you married? A In 1895.
Q You and your wife living together at this time? A Yes, sir.
Q And have been living together ever since your marriage? A Yes, sir.
Q Have you anybody here that knows that you are living together as man and wife, and have been since your marriage? A William Gott does, yonder is the man that married me, Ben Fletcher.

Benjamin S. Fletcher, being sworn and examined by Commissioner Breckenridge, testified as follows:

Q What is your name? A Benjamin S. Fletcher.
Q Your post office? A Stillwell.
Q Your district? A Flint.
Q How long have you lived in this district? A 21 years.
Q Do you know the applicant here, Mr. George S. Adair? A Yes, sir.
Q Do you know his wife, Stella? A Yes, sir.
Q What do you know about the fact of their being married? A Well, I married them.
Q Do you know if Mr. Adair is a Cherokee by blood? A Yes, sir.
Q His wife is a white woman? A Yes, sir.
Q What was her name before she was married? A Rhodes I believe.
Q Do you remember about the time you married them? A It must have been in 1891 or 1892 or 1893, I don't recollect the dates.
Q In what capacity did you marry them, clerk of the district? A Yes sir, clerk of the district.
Q And you know that they live together as man and wife, and have lived together ever since? A Well, that has been my understanding.
Q You have never heard of their separating or anything of that sort? A No, sir.
(On 1896 roll, page 711, No. 1, Stella Adair, Flint district.)

George S. Adair, recalled, testified as follows:

Q Give the names of your children please, Mr. Adair. A The first one is Ethel, or Tula, 6 years old.
(On 1896 roll, page 348, No. 20, Tula Adair, Flint district.)
Q Your next child? A Ethel, 4 years old.

DEPARTMENT OF THE
COMMISSION TO THE FIVE CI

FILED

AUG 1 1890.

[illegible] Adair - [illegible]

(On 1896 roll, page [illegible], No. [illegible], Pearl Adair, Flint District.)

Q Have you any more children? A No, sir, that is all.

Q These children are both living at this time? A Yes, sir.

Mr. Adair, you are duly identified on the roll of 1880, and also on the roll of 1896, your marriage to your wife Stella, a white woman, is satisfactorily established by personal testimony, and she is duly identified on the roll of 1896; you were married in or about the year 188[illegible]; your two children are duly identified on the roll of 1896, and you and they will be enrolled as Cherokees by blood, and your wife as a Cherokee by adoption.

Bruce C. Jones, being duly sworn, says that as stenographer to the Commission to the Five Civilized Tribes he reported the testimony of the above named witnesses, and that the foregoing is a full, true and correct translation of his stenographic notes.

Bruce C. Jones

Sworn to and subscribed before me this the [illegible] day of July, 1900.

[illegible signature]

Commissioner.

COMMISSION

yon.
Mar, 594.

Department of the Interior.
Commission to the Five Civilized Tribes.
Tahlequah, I. T., October 16, 1902.

SUPPLEMENTAL TESTIMONY AND PROCEEDINGS in the matter of the application for the enrollment of STELLA ADAIR as a citizen by intermarriage of the Cherokee Nation.

STELLA ADAIR, being first duly sworn, and being examined, testified as follows:

BY COMMISSION: What is your name? A Stella Adair.
Q How old are you? A Twenty-four.
Q What is your post office address? A Stilwell.
Q You are a white woman, are you? A Yes sir.
Q Has application been made to this Commission for your enrollment as a citizen by intermarriage of the Cherokee Nation? A Yes sir.
Q What is the name of your husband? A George E. Adair.
Q Is he living? A Yes sir.
Q Is he a Cherokee by blood? A Yes sir.
Q Do you claim your right to enrollment by reason of your marriage to him? A Yes sir.
Q When were you and he married? A In 1893.
Q Have you filed with the Commission your marriage license and certificate? A Yes sir.
Q Were you ever married before you married him? A No sir.
Q Was he ever married before he married you? A No sir.
Q You are his first wife and he is your first husband? A Yes sir.
Q Have you and he lived together continuously since you were married? A Yes sir.
Q Were you living together on the 1st day of September, 1902?
A Yes sir.
Q You have never been separated at all? A No sir.
Q Have you resided in the Cherokee Nation continuously since you and he were married? A Yes sir.
Q Has he resided here continuously since your marriage?
A Yes sir.
Q You have how many children that application was made for?
A Three.
Q One born since enrollment? A Yes sir.
Q Are all three of those children living at this time? A Yes sir.

This testimony will be filed with and made a part of the record in the matter of the application for the enrollment of Stella Adair as a citizen by intermarriage of the Cherokee Nation, Cherokee straight card field No. 594.

Wm. Hutchinson, being first duly sworn, states that as stenographer to the Commission to the Five Civilized Tribes he correctly recorded the testimony and proceedings in this case, and that the foregoing is a true and complete transcript of the stenographic notes thereof.

Wm Hutchinson

Subscribed and sworn to before me this 16th day of October, 1902.

John Rogers
Notary Public.

Cherokee Freedman.
N. B. 1562.

Muskogee, Indian Territory, May 22, 1906.

Stella M. Adair,

Stilwell, Indian Territory.

Dear Madam:

Receipt is hereby acknowledged of application for enrollment as a citizen of the Cherokee Nation of Velma M. Adair, born August 14, 1904.

Respectfully,

Acting Commissioner.

LMC

Cherokee N.B.1562

Muskogee, Indian Territory, August 30, 1906.

George S. Adair,

Stilwell, Indian Territory.

Dear Sir:

In connection with the application for the enrollment of your child, Velma M. Adair, as a citizen of the Cherokee Nation you are directed to forward to this offi e, by return mail, the original marriage certificate of yourself and said child's mother.

You are requested to return this letter with your reply.

Respectfully,

H.J.C.

Acting Commissioner.

(COPY)

D. C. 37999

Hon nody

Sep 4th 1906.

At the time of my marriage with Stella M. Adair (nè) Rhodes It was not nessacary to get Lucence and I have no marriage certificate

Truly yours

George S. Adair.

Cher M 1563
Richard Anderson
Lida Anderson

Cher M 1563

No 1563

1184

IN RE

Application for Enrollment of

INFANT CHILD

Richard Anderson

as a citizen of the

CHEROKEE Nation.

Approved, ... 3 190...

Commissioner.

COMMISSIONER TO THE FIVE CIVILIZED TRIBES.

FILED

JUN 1 - 1906

COMMISSIONER.

RECEIVED

MAY 17 1906

DEPARTMENT OF THE INTERIOR.

COMMISSION TO THE FIVE CIVILIZED TRIBES.

IN RE Application for Enrollment, as a citizen of the Cherokee Nation, of Richard Anderson, born on the 10 day of October, 1902.
(Here insert name of child.)

Name of Father: Sam Anderson a citizen of the Cherokee Nation.

Name of Mother: Deliah Anderson a citizen of the Cherokee Nation.

Post-office, McKey I.T.

AFFIDAVIT OF MOTHER.

UNITED STATES OF AMERICA,
INDIAN TERRITORY,
Northern District.

I, Deliah Anderson, on oath state that I am 27 years of age and a citizen, by blood, of the Cherokee Nation; that I am the lawful wife of Sam Anderson, who is a citizen, by Blood, of the Cherokee Nation; that a male (male or female) child was born to me on the 10 day of October 1902; that said child has been named Richard Anderson, and is now living.

Deliah Anderson

WITNESSES TO MARK:

(Must be Two Witnesses.)

Subscribed and sworn to before me this 29 *day of* October 1902

J.R. Mayfield
NOTARY PUBLIC.

AFFIDAVIT OF ATTENDING PHYSICIAN, OR MIDWIFE.

UNITED STATES OF AMERICA,
INDIAN TERRITORY,
Northern District.

I, Lucy Cornell, a midwife, on oath state that I attended on Mrs. Deliah Anderson, wife of Sam Anderson on the 10 day of October, 1902; that there was born to her on said date a male (male or female) child; that said child is now living and is said to have been named Richard Anderson

Lucy Cornell

WITNESSES TO MARK:

(Must be Two Witnesses.)

[illegible] Richard Anderson [illegible]
[illegible] day of May 1904

Subscribed and sworn to before me this 29 *day of* October 1902

J.R. Mayfield
NOTARY PUBLIC.

[illegible]
[illegible] May 1904 J.R. Mayfield

Jc

No. 15563

IN RE

Application for Enrollment of

MINOR CHILD

Act of Congress Approved April 26, 1906

Richard Anderson

as a citizen of

Cherokee Nation.

CHB

Approved NOV 9 1906 190...

Commissioner.

DEPARTMENT OF THE INTERIOR
COMMISSIONER TO THE FIVE CIVILIZED TRIBES

FILED

June 28 1906

COMMISSIONER

BIRTH AFFIDAVIT. 199

DEPARTMENT OF THE INTERIOR,

COMMISSIONER TO THE FIVE CIVILIZED TRIBES.

ENROLLMENT OF MINORS. ACT OF CONGRESS, APPROVED APRIL 26, 1906.

IN RE APPLICATION FOR ENROLLMENT, as a citizen of the Cherokee Nation,

of Richard Anderson [Here insert name of child], born on the 10 day October 1902

Name of Father: Samuel Anderson a citizen by blood of the Cherokee Nation.

Name of Mother: Delilah Anderson a citizen by blood of the Cherokee Nation.

Tribal enrollment of father Roll No. 3261. Tribal enrollment of mother Roll No. 3262.

Postoffice Vian, Indian Territory.

AFFIDAVIT OF MOTHER.

UNITED STATES OF AMERICA, Indian Territory, }
Northern District. }

I, Delilah Anderson, on oath state that I am 30 years of age and a citizen by blood of the Cherokee Nation; that I am the lawful wife of Samuel Anderson, who is a citizen, by blood of the Cherokee Nation; that a male [Male or Female] child was born to me on 10 day of October 1902; that said child has been named Richard Anderson and was living March 4, 1906.

Delilah Anderson

WITNESSES TO MARK:

[Must be Two Witnesses] }

Subscribed and sworn to before me this 11 day of June 1906.

J. R. Mayfield
Notary Public

AFFIDAVIT OF ATTENDING PHYSICIAN OR MID-WIFE.

UNITED STATES OF AMERICA, Indian Territory, }
Northern District. }

I, Freelove Richard, a midwife, on oath state that I attended on Delilah Anderson, wife of Samuel Anderson, on the 10 day of Oct. 1902; that there was born to her on said date a male [Male or Female] child; that said child was living March 4, 1906, and is said to have been named Richard Anderson.

Freelove her x Richardson mark

WITNESSES TO MARK:

Geo Richardson
A J Avery

[Must be Two Witnesses] }

Subscribed and sworn to before me this 11 day of June 1906.

J. R. Mayfield
Notary Public.

1563

190

IN RE

Application for Enrollment of

MINOR CHILD

Act of Congress Approved April 26, 1906.

Lida Anderson

as a citizen of

CHEROKEE Nation

Approved..... 190...

.....

Commissioner.

FILED
JUN 1 - 1906

COMMISSIONER

RECEIVED
MAY 17 1906

11564

BIRTH AFFIDAVIT 199

DEPARTMENT OF THE INTERIOR,

COMMISSIONER TO THE FIVE CIVILIZED TRIBES.

ENROLLMENT OF MINORS. ACT OF CONGRESS, APPROVED APRIL 26, 1906.

IN RE APPLICATION FOR ENROLLMENT, as a citizen of the Cherokee Nation,

of Lida Anderson [Here insert name of child], born on the 10 day of Dec 1904

Name of Father: Samuel Anderson citizen of the Cherokee Nation.

Name of Mother: Deliah Anderson a citizen of the Cherokee Nation.

Tribal enrollment of father. Cherokee Tribal enrollment of mother. Cherokee.

Postoffice Vian O T.

AFFIDAVIT OF MOTHER.

UNITED STATES OF AMERICA, Indian Territory, }
Northern District. }

I, Deliah Anderson on oath state that I am Three years of age and a citizen by blood of the Cherokee Nation; that I am the lawful wife of Sam Anderson, who is a citizen, by blood of the Cherokee Nation; that a Female child was born to me on 10 day of Dec 1904 that said child has been named Lida Anderson and was living March 4, 1906.

Deliah Anderson.

WITNESSES TO MARK:

[Must be Two Witnesses] }

Subscribed and sworn to before me this 15 day of May 1906.

J. E. Mayfield
Notary Public

AFFIDAVIT OF ATTENDING PHYSICIAN OR MID-WIFE.

UNITED STATES OF AMERICA, Indian Territory, }
Northern District. }

I, Belle Stout, a midwife, on oath state that I attended on Deliah Anderson, wife of Sam Anderson Jr. on the 10 day of Dec 1904; that there was born to her on said date a Female [Male or Female] child, that said child was living March 4, 1906, and is said to have been named Lida Anderson.

Belle Stout

WITNESSES TO MARK:

[Must be Two witnesses] }

Subscribed and sworn to before me this 15 day of May 1906.

J. E. Mayfield
Notary Public

Inc 9-5-0

1663

IN RE

Application for Enrollment of

MINOR CHILD

Act of Congress Approved
April 26, 1906.

[redacted]

as a citizen of

Cherokee Nation.

Approved NOV 9 1906 190...

Commissioner.

DEPARTMENT OF THE INTERIOR
COMMISSIONER TO THE FIVE CIVILIZED TRIBES

FILED

MAY 28 1906

COMMISSIONER

BIRTH AFFIDAVIT. 199

DEPARTMENT OF THE INTERIOR,

COMMISSIONER TO THE FIVE CIVILIZED TRIBES.

ENROLLMENT OF MINORS. ACT OF CONGRESS, APPROVED APRIL 26, 1906.

IN RE APPLICATION FOR ENROLLMENT, as a citizen of the Cherokee Nation,

of Lida Anderson, born on the 10 day of Dec. 1904.
[Here insert name of child]

Name of Father: Samuel Anderson, a citizen of the Cherokee Nation.

Name of Mother Delilah Anderson a citizen of the Cherokee Nation.

Tribal enrollment of father Roll No.3261. Tribal enrollment of mother Roll No. 3262

Postoffice Vian, Indian Territory.

AFFIDAVIT OF MOTHER.

UNITED STATES OF AMERICA, Indian Territory, }
Northern District. }

I, Delilah Anderson, on oath state that I am 30 years of age and a citizen by blood, of the Cherokee Nation; that I am the lawful wife of Samuel Anderon, who is a citizen, by blood, of the Cherokee Nation; that a female child was born to me on 10 day of December, 1904; that said child has been named Lida Anderson, and was living March 4, 1906.
[Male or Female]

Delilah Anderson

WITNESSES TO MARK:

[Must be Two Witnesses] }

Subscribed and sworn to before me this 11 day of June 1906.

J. R. Mayfield
Notary Public

AFFIDAVIT OF ATTENDING PHYSICIAN OR MID-WIFE.

UNITED STATES OF AMERICA, Indian Territory, }
Northern District. }

I, Belle Stool, a midwife, on oath state that I attended on Delilah Anderson, wife of Samuel Anderson, on the 10 day of Dec. 1904; that there was born to her on said date a female child; that said child was living March 4, 1906, and is said to have been named
[Male or Female]

Lida Anderson.

Belle Stool

WITNESSES TO MARK:

[Must be Two Witnesses] }

Subscribed and sworn to before me this 11 day of June 1906.

J. R. Mayfield
Notary Public.

Cherokee Freedman.
N. B. 1563.

Muskogee, Indian Territory, May 22, 1906.

Deliah Anderson,

Vian, Indian Territory.

Dear Madam:

Receipt is hereby acknowledged of applications for enrollment as citizens of the Cherokee Nation of Lida Anderson, born December 10, 1904, and Richard Anderson, born October 10, 1902.

Respectfully,

Acting Commissioner.

LBC

Cherokee M.B.1563.

Muskogee, Indian Territory, June 8, 1906.

Samuel Anderson,

Vian, Indian Territory.

Dear Sir:

In connection with the application for the enrollment of your children, Richard and Lida Anderson, as citizens of the Cherokee Nation, you are advised that you have been identified upon the records of this office as a duly enrolled citizen of the Cherokee Nation under the name of Samuel Anderson, and your wife has been identified under the name of Delilah Anderson. Your name appears throughout the affidavit as to birth of said children as Sam Anderson, and the name of your wife as Deliah Anderson.

There are enclosed herewith two blank forms of birth affidavits, which you are requested to have properly executed and return to this office, your name to appear throughout the same as Samuel Anderson, and the name of your wife as Delilah Anderson. This matter should receive your immediate attention.

You are requested to return this letter with the affidavits.

Respectfully,

Encl. A-50.

M.A.

Cher M 1564

Garrett W. Buffington

Cher M 1564

1564

6892

IN RE

Application for Enrollment of

MINOR CHILD

Act of Congress Approved April 26, 1906.

Garrett W. Duffington

as a citizen of

Cherokee Nation.

Approved JAN 15 1907 190...

Commissioner.

CHEROKEE CIVILIZED TRIBES

FILED

JUN 1 - 1906

COMMISSIONER

RECEIVED

MAY 17 1906

BIRTH AFFIDAVIT 199

DEPARTMENT OF THE INTERIOR,

COMMISSIONER TO THE FIVE CIVILIZED TRIBES.

ENROLLMENT OF MINORS. ACT OF CONGRESS, APPROVED APRIL 26, 1906.

IN RE APPLICATION FOR ENROLLMENT, as a citizen of the Cherokee Nation,

of Garrett W. Buffington, born on the 10th day of August 1903.
[Here insert name of child]

Name of Father: Ellis W. Buffington a citizen of the Cherokee Nation.

Name of Mother: Alice H. Buffington a white citizen of the United States ~~Nation~~.

Tribal enrollment of father #1.4/64 Tribal enrollment of mother None

Postoffice Tahlequah, I.T.

AFFIDAVIT OF MOTHER.

UNITED STATES OF AMERICA, Indian Territory,
Northern District.

I, Alice H. Buffington on oath state that I am 37.
years of age and a white citizen by ~~birth~~, of the United States ~~Nation~~;
that I am the lawful wife of Ellis W. Buffington, who is a citizen, by
blood of the Cherokee Nation; that a Male child was
[Male or Female]
born to me on 15th day of August, 1903; that said child has been named
Garrett W. Buffington, and was living March 4, 1906.

Alice H. Buffington

WITNESSES TO MARK:

[Must be Two Witnesses]

Subscribed and sworn to before me this 17th day of May 1906.

[redacted]

Notary Public.

MY ~~COMMISSION~~ EXPIRES APRIL 12,-1909. (4th term)

AFFIDAVIT OF ATTENDING PHYSICIAN OR MID-WIFE.

UNITED STATES OF AMERICA, Indian Territory,
Northern District.

I, J. R. Johnson, a Physician on oath state that I
attended on Alice H. Buffington, wife of Ellis W. Buffington
on the 15th day of August, 1903; that there was born to her on said date a male
[Male or Female]
child; that said child was living March 4, 1906, and is said to have been named
Garrett W. Buffington J. R. Johnson M.D.

WITNESSES TO MARK:

[Must be Two Witnesses]

Subscribed and sworn to before me this 16th day of May 1906.

[redacted]

Joseph W. Dale
Notary Public.

My Commission expires Nov. 21st, 1909
SECOND TERM.

6894

DEPARTMENT OF THE INTERIOR,
COMMISSION TO THE FIVE CIVILIZED TRIBES.

FILED
DEC 18 1900

ACTING CHAIRMAN

[illegible]

[illegible] this
[illegible] according
to the laws [illegible]
[illegible]
[illegible]
[illegible] married [illegible]
[illegible] married [illegible]
[illegible] the Court [illegible]

I hereby certify that I recorded
the above certificate of marriage
this 2d day of Oct 1891

J. B. [illegible]
Clerk Flint Dist.
C. N.

CERTIFICATE OF MARRIAGE.

This is to certify that I have on this the 30th day of July 1897 In accordance to the Laws of the Cherokee Nation joined together in the Holy Bonds of matrimonie Willis W. Burlington of Stilwell and Miss Alice M. Hanks of Ft. Smith, Ark.

Witness
J. K. Kincaid.

Signed Joseph Kincaid, M.E.
Minister of the Gospel

I hereby certify that I recorded the above certificate of marriage this 26 day of Oct 1897.

J. M. Lynch
Clerk Flint Dist. C. N.

DEPARTMENT OF THE INTERIOR,
COMMISSION TO THE FIVE CIVILIZED TRIBES.
F I L E D
DEC 18 1908
Tams Bixby Acting Chairman.

Muskogee, I. T. May 13, 1907.

I, the undersigned, a Stenographer to the Commissioner to the Five Civilized Tribes, do hereby certify that the above and foregoing is a true and correct copy of the Original offered in evidence in the matter of application for enrollment of Garrett W. Burlington as a citizen of the Cherokee Nation.

Subscribed and sworn to before me this 15th day of May, 1907.

NOTARY PUBLIC.

Cherokee Freedmen,
F. B. 1564.

Muskogee, Indian Territory, May 22, 1906.

Alice H. Buffington,
Tahlequah, Indian Territory.

Dear Madam:

Receipt is hereby acknowledged of application for enrollment as a citizen of the Cherokee Nation of Garrett V. Buffington, born August 15, 1903.

Respectfully,

Acting Commissioner.

LMS

Cher M 1563

Jesse A. Buffington

Claton D. Buffington

Cher M 1563

1350

No. 1565

IN RE

Application for Enrollment of

MINOR CHILD

Act of Congress Approved
April 26, 1906.

Jessie N. Buffington

as a citizen of

Cherokee Nation.

Approved ..... 190...

.....
Commissioner.

FILED

JUN 1 - 1906

COMMISSIONER

RECEIVED
MAY 17 1906

DEPARTMENT OF THE INTERIOR.

COMMISSIONER TO THE FIVE CIVILIZED TRIBES.

ENROLLMENT OF MINORS. ACT OF CONGRESS, APPROVED APRIL 26, 1906.

IN RE APPLICATION FOR ENROLLMENT, as a citizen of the Cherokee Nation,
of Jesse A. Buffington [Here insert name of child] born on the 26 day of Nov 1903
Name of Father Alexander Buffington a citizen of the Cherokee Nation.
Name of Mother Stella May Buffington citizen of the Cherokee Nation.
Tribal enrollment of father Cherokee 3703 Tribal enrollment of mother Cherokee 3703
Postoffice Long I.T.

AFFIDAVIT OF MOTHER.

UNITED STATES OF AMERICA, Indian Territory,
Northern District.
I, Stella May Buffington on oath state that I am 30
years of age and a citizen by Blood, of the Cherokee Nation;
that I am the lawful wife of Alexander Buffington, who is a citizen, by
Blood of the Cherokee Nation; that a Male [Male or Female] child was
born to me on 26 day of Nov 1903 that said child has been named
Jesse A. Buffington and was living March 4, 1906.

Stella May Buffington

WITNESSES TO MARK:

[Must be Two Witnesses]

Subscribed and sworn to before me this 15 day of May 1906.

My Commission Expires March 1st 1909

A. B. Ferguson
Notary Public.

AFFIDAVIT OF ATTENDING PHYSICIAN OR MID-WIFE.

UNITED STATES OF AMERICA, Indian Territory,
Northern District.
I, J. W. West a Physician on oath state that I
attended on Mrs. Buffington wife of Alexander Buffington
on the 26 day of Nov 1903; that there was born to her on said date a Male [Male or Female]
child; that said child was living March 4, 1906, and is said to have been named Jesse A. Buffington

J. W. West M.D.

WITNESSES TO MARK

[Must be Two Witnesses]

Subscribed and sworn to before me this 15 day of May 1906.

My Com expires March 1st 1909

A. B. Ferguson
Notary Public.

Enc

No. 1665

Lic 1-5-7

In re

Application for Enrollment of

MINOR CHILD

Act of Congress Approved

April 26, 1906.

Jesse A. Buffington

as a citizen of

Cherokee Nation.

GHB

Approved NOV 9 1906 190...

Commissioner.

DEPARTMENT OF THE INTERIOR

FILED

JUN 19 1906

Commissioner.

BIRTH AFFIDAVIT. 199

DEPARTMENT OF THE INTERIOR.

COMMISSIONER TO THE FIVE CIVILIZED TRIBES.

ENROLLMENT OF MINORS. ACT OF CONGRESS, APPROVED APRIL 26, 1906.

IN RE APPLICATION FOR ENROLLMENT, as a citizen of the Cherokee Nation,
of Jesse A. Buffington (Here insert name of child) born on the 26 day of Nov. 1903.
Name of Father: Alexander C. Buffington a citizen of the Cherokee Nation.
Name of Mother Stella M. Buffington a citizen of the Cherokee Nation.
Tribal enrollment of father Roll No. 3702 Tribal enrollment of mother Roll No. 3703
Postoffice Long, Ind. Ter.

AFFIDAVIT OF MOTHER.

UNITED STATES OF AMERICA, Indian Territory, Northern District.

I, Stella M. Buffington on oath state that I am 30 years of age and a citizen by blood, of the Cherokee Nation; that I am the lawful wife of Alexander C. Buffington, who is a citizen, by blood, of the Cherokee Nation; that a male [Male or Female] child was born to me on 26 day of November 1903; that said child has been named Jesse A. Buffington and was living March 4, 1906.

Stella M Buffington

WITNESSES TO MARK:

[Must be Two Witnesses]

Subscribed and sworn to before me this 11 day of June 1906.

My Com. Expires March 31 1909

C. B. Ferguson
Notary Public.

AFFIDAVIT OF ATTENDING PHYSICIAN OR MID-WIFE.

UNITED STATES OF AMERICA, Indian Territory, Northern District.

I, J. W. West a physician on oath state that I attended on Stella M. Buffington wife of Alexander C. Buffington on the 26 day of Nov. 1903; that there was born to her on said date a male [Male or Female] child; that said child was living March 4, 1906, and is said to have been named Jesse A. Buffington.

J. W. West M.D.

WITNESSES TO MARK:

[Must be Two Witnesses]

Subscribed and sworn to before me this 7 day of June 1906.

C. B. Ferguson
Notary Public.

1565

190

IN RE

Application for Enrollment of

MINOR CHILD

Act of Congress Approved

April 26, 1906.

Clayton D. Buffington

as a citizen of

Cherokee Nation.

Approved..... 190...

.....

Commissioner.

FILED

JUN 1 - 1906

Commissioner

RECEIVED

MAY 17 1906

BIRTH AFFIDAVIT. 199

DEPARTMENT OF THE INTERIOR,

COMMISSIONER TO THE FIVE CIVILIZED TRIBES.

ENROLLMENT OF MINORS. ACT OF CONGRESS, APPROVED APRIL 26, 1906.

IN RE APPLICATION FOR ENROLLMENT, as a citizen of the Cherokee Nation,

of Claton D. Buffington (Here insert name of child) born on the 5 day of Jan 1906

Name of Father Alexander Buffington a citizen of the Cherokee Nation.

Name of Mother Stella May Buffington a citizen of the Cherokee Nation.

Tribal enrollment of father Cherokee Tribal enrollment of mother Cherokee 3 yrs B

Postoffice

AFFIDAVIT OF MOTHER.

UNITED STATES OF AMERICA, Indian Territory, Northern District.

I, Stella May Buffington, on oath state that I am 30 years of age and a citizen by Blood, of the Cherokee Nation; that I am the lawful wife of Alexander Buffington, who is a citizen, by Blood, of the Cherokee Nation; that a Male (Male or Female) child was born to me on 5 day of Jan 1906 that said child has been named Claton D. Buffington and was living March 4, 1906.

Stella May Buffington

WITNESSES TO MARK:

[Must be Two Witnesses]

Subscribed and sworn to before me this 15 day of May 1906.

My Commission Expires March 1st 1909

A. B. Ferguson
Notary Public.

AFFIDAVIT OF ATTENDING PHYSICIAN OR MID-WIFE.

UNITED STATES OF AMERICA, Indian Territory, Northern District.

I, J. W. West a Physician on oath state that I attended on Mrs. Buffington, wife of Alexander Buffington on the 5 day of Jan 1906; that there was born to her on said date a Male (Male or Female) child; that said child was living March 4, 1906, and is said to have been named Claton D. Buffington

J. W. West M. D.

WITNESSES TO MARK:

[Must be Two Witnesses]

Subscribed and sworn to before me this 15 day of May 1906.

My Com expires March 1st 1909

A. B. Ferguson
Notary Public.

Dec

190 N2675

IN RE

Application for Enrollment of

MINOR CHILD

Act of Congress Approved April 26, 1906.

Claton D. Buffington

as a citizen of

Cherokee Nation.

Approved NOV. 9. 1906 190...

Commissioner.

DEPARTMENT OF THE INTERIOR
COMMISSIONER TO THE FIVE CIVILIZED TRIBES

FILED

JUN 1 1906

COMMISSIONER

BIRTH AFFIDAVIT. 199

DEPARTMENT OF THE INTERIOR,

COMMISSIONER TO THE FIVE CIVILIZED TRIBES.

ENROLLMENT OF MINORS. ACT OF CONGRESS, APPROVED APRIL 26, 1906.

IN RE APPLICATION FOR ENROLLMENT, as a citizen of the Cherokee Nation,

of Claton D. Buffington (Here insert name of child) born on the 5 day of Jan. 1906.

Name of Father: Alexander C. Buffington a citizen of the Cherokee Nation.

Name of Mother Stella M. Buffington a citizen of the Cherokee Nation.

Tribal enrollment of father Cherokee #3702 Tribal enrollment of mother Cherokee #3703

Postoffice Long, Ind. Ter.

AFFIDAVIT OF MOTHER.

UNITED STATES OF AMERICA, Indian Territory, }
Northern District. }

I, Stella M. Buffington, on oath state that I am 30 years of age and a citizen by blood, of the Cherokee Nation; that I am the lawful wife of Alexander C. Buffington, who is a citizen, by blood, of the Cherokee Nation; that a male (Male or Female) child was born to me on 5 day of January 1906; that said child has been named Claton D. Buffington and was living March 4, 1906.

Stella M Buffington

WITNESSES TO MARK:

[Must be Two Witnesses] { .....
.....

Subscribed and sworn to before me this 11 day of June 1906.

My Com. Expires March 1st 1909

A B Ferguson
Notary Public

AFFIDAVIT OF ATTENDING PHYSICIAN OR MID-WIFE.

UNITED STATES OF AMERICA, Indian Territory, }
Northern District. }

I, J W Wesh, a Physician, on oath state that I attended on Stella M. Buffington, wife of Alexander C. Buffington on the 5 day of Jan. 1906; that there was born to her on said date a male (Male or Female) child; that said child was living March 4, 1906, and is said to have been named Claton D. Buffington

J W Wesh M D

WITNESSES TO MARK:

[Must be Two Witnesses] { .....
.....

Subscribed and sworn to before me this 9 day of June 1906.

A B Ferguson
Notary Public.

Cherokee Freedman.
N. B. 1665.

Muskogee, Indian Territory, May 21, 1906.

Stella May Buffington,

Long, Indian Territory.

Dear Madam:

Receipt is hereby acknowledged of application for enrollement as citizens of the Cherokee Nation of Jesse A. Buffington, born Nov. 26, 1903, and Claton D. Buffington, born Jan. 5, 1906.

Respectfully,

Acting Commissioner.

LMC

Cherokee N.B.1248

Muskogee, Indian Territory, June 6, 1906.

Alexander C. Buffington,

Long, Indian Territory.

Dear Sir:

In connection with the application for the enrollment of your children, Jesse A. and Claton D. Buffington, as citizens of the Cherokee Nation, you are advised that you have been identified upon the records of this office as a duly enrolled citizen of the Cherokee Nation under the name of Alexander C. Buffington, and your wife has been identified under the name of Stella M. Buffington. Your name appears throughout the affidavits as to birth of said children as Alexander Buffington and the name of your wife as Stella May Buffington.

There are enclosed herewith two blank forms of birth affidavits, which you are directed to have properly executed and return to this office, your name to appear throughout the same as Alexander C. Buffington and the name of your wife as Stella M. Buffington. This matter should receive your immediate attention.

You are requested to return this letter with your reply.

Respectfully,

Encl. A-57.

E.A.

Cher M 1566
Richard W. Beck

Cher M 1566

gcc

3786

1566

IN RE

Application for Enrollment of

MINOR CHILD

Act of Congress Approved
April 26, 1906

Richard W. Beck

as a citizen of

Cherokee Nation.

6 EN

Approved NOV 9 1906 190

Commissioner.

COMMISSIONER TO THE FIVE CIVILIZED TRIBES

FILED

JUN 1 - 1906

COMMISSIONER

RECEIVED
MAY 17 1906

BIRTH AFFIDAVIT. 100

DEPARTMENT OF THE INTERIOR.

COMMISSIONER TO THE FIVE CIVILIZED TRIBES

ENROLLMENT OF MINORS. ACT OF CONGRESS, APPROVED APRIL 26, 1906.

In Re Application for Enrollment, as a citizen of the Cherokee Nation,
of Richard W. Beck (Here insert name of child) born on the 2 day of March 1905
Name of father: Thomas Beck a citizen of the Cherokee Nation.
Name of mother: Louisa Beck a citizen of the Cherokee Nation.
Tribal enrollment of father Cherokee 0099 Tribal enrollment of
mother Cherokee 0096.
Postoffice Estella I T

AFFIDAVIT OF MOTHER

United States of America, Indian Territory,
Marchem District.

I, Louisa Beck on oath state that I am 38
years of age and a citizen by blood of the Cherokee Nation;
that I am the lawful wife of Thomas Beck who is a citizen, by
blood of the Cherokee Nation; that a male (Male or Female) child was
born to me on 2nd day of March 1905; that said child has been
named Richard W. Beck, and was living March 4, 1906.

Louisa + Beck
mark

WITNESSES TO MARK:

[Must be Two Witnesses] Dora Comfort
M Daniel

Subscribed and sworn to before me this 16 day of May 1906.
Com ky Sept 15-1907

Joseph A Martin
Notary Public.

AFFIDAVIT OF ATTENDING PHYSICIAN OR MID-WIFE.

United States of America, Indian Territory,
Marchem District.

I, Rhoda Brown a Mid Wife, on oath state that I
attended on Louisa Beck wife of Thomas Beck
on the 2nd day of March 1905; that there was born to her on said
date a male (Male or Female) child; that said child was living March 4, 1906; and is said to have
been named Richard W. Beck

Rhoda Brown

WITNESSES TO MARK:

[Must be Two Witnesses]

Subscribed and sworn to before me this 16 day of May 1906.
Com ky Sept 15-1907

Joseph A Martin
Notary Public.

Cherokee Freedmen.
E. B. 1546.

Muskogee, Indian Territory, May 23, 1904.

Louisa Beck,

Ketchia, Indian Territory.

Dear Madam:

Receipt is hereby acknowledged of application for enrollment as a citizen of the Cherokee Nation of Richard W. Beck, born March 2, 1903.

Respectfully,

Acting Commissioner.

LMS

Cher M 1567
Pearl May Barber

Cher M 1567

199

IN RE

Application for Enrollment of

MINOR CHILD

Act of Congress Approved
April 26, 1906.

Opal May Baker

as a citizen of

Cherokee Nation.

Approved NOV [illegible] 190...

Commissioner.

CIVILIZED TRIBES

FILED

IN

MAR 17 1905

BIRTH AFFIDAVIT

DEPARTMENT OF THE INTERIOR.

COMMISSIONER TO THE FIVE CIVILIZED TRIBES.

ENROLLMENT OF MINORS. ACT OF CONGRESS APPROVED APRIL 26, 1906.

APPLICATION FOR ENROLLMENT of Pearl May Barber, born on the 30 day of Nov, 1904, a citizen by Blood of the Cherokee Nation. Name of Father: Wm H Barber, a citizen by Blood of the Cherokee Nation. Name of Mother: Cherokee M Barber, a citizen by Blood of the Cherokee Nation. Tribal enrollment of father: [illegible]. Tribal enrollment of mother: Dawes 2107. Postoffice: Westville I T

AFFIDAVIT OF MOTHER

UNITED STATES OF AMERICA, Indian Territory, Northern District.

I, Cherokee M Barber, on oath state that I am 36 years of age and a citizen by Blood of the Cherokee Nation, that I am the lawful wife of Wm H Barber, who is a citizen, by Marriage of the Cherokee Nation, that a Female child was born to me on 30th day of Nov 1904, that said child has been named Pearl May Barber and was living March 4, 1906.

Cherokee M Barber

WITNESSES TO MARK:

[Must be Two Witnesses]

Subscribed and sworn to before me this 17th day of May 1906.

My Commission Expires June 1908. B J Dorn

Notary Public

AFFIDAVIT OF ATTENDING PHYSICIAN OR MID-WIFE.

UNITED STATES OF AMERICA, Indian Territory, Northern District.

I, Cynthia L Barber, a Midwife, on oath state that I attended on Cherokee M Barber, wife of Wm H Barber, on the 30th day of Nov 1904, that there was born to her on said date a Female child, that said child was living March 4, 1906, and is said to have been named Pearl May Barber.

Cynthia L Barber

WITNESSES TO MARK:

[Must be Two Witnesses]

Subscribed and sworn to before me this 17th day of May 1906.

My Commission Expires June 1908. B J Dorn

Notary Public

Cherokee Freedman.
N. B. 1567.

Muskogee, Indian Territory, May 22, 1906.

Cherokee N. Barber,

Westville, Indian Territory.

Dear Sir:

Receipt is hereby acknowledged of application for enrollment as a citizen of the Cherokee Nation of Pearl Mary Barber, born November 30, 1904.

Respectfully,

Acting Commissioner.

LMC

Dec 1906 1738

IN RE

Application for Enrollment of

MINOR CHILD

Act of Congress Approved April 26, 1906

Eva Lucille Bishop.

as a citizen of

Cherokee Nation

R.E.D.
Approved 1906

Commissioner.

CIVILIZED TRIBES

FILED

JUN 2 - 1906

RECEIVED

MAY 27 1906

BIRTH AFFIDAVIT 1906

DEPARTMENT OF THE INTERIOR,

COMMISSIONER TO THE FIVE CIVILIZED TRIBES.

ENROLLMENT OF MINORS. ACT OF CONGRESS, APPROVED APRIL 26, 1906

IN RE APPLICATION FOR ENROLLMENT, [illegible] a citizen of the Cherokee Nation.

[illegible] born on the [illegible] day of [illegible] 1906

Name of Father [illegible], a citizen of the Cherokee Nation

Name of Mother [illegible], a Mississippi, a citizen of the [illegible] Nation.

Tribal enrollment of father [illegible] Tribal enrollment of mother [illegible] # 24369

Postoffice [illegible]

AFFIDAVIT OF MOTHER

UNITED STATES OF AMERICA, Indian Territory, [illegible] District

I, [illegible], on oath state that I am [illegible] years of age and a citizen by [illegible] of the [illegible] Nation, that I am the lawful wife of [illegible], who is a ~~citizen by~~ White man, of the [illegible] Nation; that a [illegible] [Male or Female] child was born to me on [illegible] day of [illegible], 1906; that said child has been named [illegible], and was living March 4, 1906.

Mamie Bishop
nee Mamie Dowell

WITNESSES TO MARK:

Must be Two Witnesses

Subscribed and sworn to before me this [illegible] day of [illegible] 1906.

O. R. Woods.
Notary Public.

AFFIDAVIT OF ATTENDING PHYSICIAN OR MID-WIFE.

UNITED STATES OF AMERICA, Indian Territory, [illegible] District.

I, [illegible] a [illegible], on oath state that I attended on [illegible], nee Mamie Dowell wife of [illegible], on the [illegible] day of [illegible], 1905; that there was born to her on said date a [illegible] [Male or female] child; that said child was living March 4, 1906, and is said to have been named [illegible]

Mrs Sarah E Bishop

WITNESSES TO MARK:

Must be Two Witnesses

Subscribed and sworn to before me this [illegible] day of Mar [illegible], 1906.

O. R. Woods
Notary Public

1707

7

DEPARTMENT OF THE INTERIOR
COMMISSION TO THE FIVE CIVILIZED TRIBES
FILED
APR 12 1905

JOR Cherokee 1707.

DEPARTMENT OF THE INTERIOR,
COMMISSION TO THE FIVE CIVILIZED TRIBES,
CHEROKEE LAND OFFICE,
Tahlequah, I. T., March 31, 1905.

In the matter of the application of Marquis D. L. Dowell for the enrollment of himself as a citizen by intermarriage, and his children, Mamie, Henry C., Bessie and Claude E. Dowell, as citizens by blood of the Cherokee Nation. No. 1707.

MAMIE BISHOP, being duly sworn and examined by the Commission, testified as follows:---

Q What is your name? A Mamie Bishop.
Q How old are you? A 21.
Q What is your post-office? A Fort Gibson, I. T.
Q Are you a daughter of Marquis D. L. Dowell? A Yes sir.
Q Have you married since you were enrolled? A Yes sir.
Q What is the name of your husband? A George Bishop.
Q Is he a citizen of the Cherokee Nation? A No sir.
Q When were you and he married? A Two weeks ago yesterday, I forget the day of the month.
Q It was the 15th was it? A Yes sir.
Q You and he are living together now are you? A Yes sir.

Joe Chambers, being duly sworn, states that as stenographer to the Commission to the Five Civilized Tribes, he correctly recorded the testimony in this case, and that the above and foregoing is a true and complete copy of his stenographic notes.

Joe Chambers

Subscribed and sworn to before me
this 7th day of April, 1905.

Samuel Foreman
Notary Public.

JC

Cherokee Freedman.
N. B. 15[illegible]8.

Muskogee, Indian Territory, May 22, 1906.

Maime Bishop,

Port Gibson, Indian Territory.

Dear Madam:

Receipt is hereby acknowledged of application for enrollment as a citizen of the Cherokee Nation of Eva Lucille Bishop, born October 6, 1905.

Respectfully,

Acting Commissioner.

LMC

Cher M 1569
William Homer Blackard

Cher M 1569

Dec 199 1569

IN RE

Application for Enrollment of

MINOR CHILD

Act of Congress Approved
April 26, 1906

M. William Hasmus Blankenship

as a citizen of

CHEROKEE Nation

C.E.N.

Approved ..... 190...

Commissioner.

COMMISSIONER TO THE FIVE CIVILIZED TRIBES

FILED

JUN 2 - 1906

COMMISSIONER

B-O K

RECEIVED

MAY 17 1906

1100

BIRTH AFFIDAVIT. 109

DEPARTMENT OF THE INTERIOR

COMMISSIONER TO THE FIVE CIVILIZED TRIBES

ENROLLMENT OF MINORS. ACT OF CONGRESS, APPROVED APRIL 26, 1905

IN RE APPLICATION FOR ENROLLMENT, as a citizen of the Cherokee Nation,

of William Horner Blackard born on the 12 day of January 1906
[Here insert name of child]

Name of Father: Oasia B. Blackard a citizen of the N. S. Nation.

Name of Mother: Etta M Blackard a citizen of the Cherokee Nation.

Tribal enrollment of father Tribal enrollment of mother Cherokee #38203

Postoffice Tahlequah I. T.

AFFIDAVIT OF MOTHER

UNITED STATES OF AMERICA, Indian Territory,
Muskogee District.

I, Etta M. Blackard, on oath state that I am 16 years of age and a citizen by blood, of the Cherokee Nation, that I am the lawful wife of Oasia B. Blackard, who is a citizen, by N. S., of the N. S. Nation; that a male child was born to me on 12 day of January, 1906; that said child has been named William Horner Blackard, and was living March 4, 1906.

Etta M. Blackard

WITNESSES TO MARK

[Must be two Witnesses]

Subscribed and sworn to before me this 23 day of May 1906.

W. D. Blackard
Notary Public.

my Com Exp ires March 3/07

AFFIDAVIT OF ATTENDING PHYSICIAN OR MID-WIFE

UNITED STATES OF AMERICA, Indian Territory,
Muskogee District.

I, C. A. Hicks M. D. a Physician, on oath state that I attended on Etta M Blackard wife of Oasia B. Blackard on the 12 day of January, 1906; that there was born to her on said date a male child (Male or Female), that said child was living March 4, 1906, and is said to have been named William Horner Blackard

C. A. Hicks M. D.

WITNESSES TO MARK:

[Must be two Witnesses]

Subscribed and sworn to before me this 12 day of May, 1906.

W. D. Blackard
Notary Public.

my Com Exp ires March 3 1907

JOR

Cherokee 1404.

DEPARTMENT OF THE INTERIOR,
COMMISSION TO THE FIVE CIVILIZED TRIBES,
CHEROKEE LAND OFFICE.
Tahlequah, I. T., February 13, 1905.

In the matter of the application of William L. Barnes, for the enrollment of himself as a citizen by marriage, and for the enrollment of his wife Dora L. and children Etta M., William L., Joseph D., Ethel M., Robert E. and Pearl, as citizens by blood of the Cherokee Nation.

SUPPLEMENTAL TESTIMONY.

ETTA MAY BLACKARD, being duly sworn and examined by the Commission testified as follows:-

Q What is your name? A Etta May Blanchard.
Q How old are you? A 15.
Q What is your post office? A Remy.
Q Are you a Cherokee by blood? A Yes sir.
Q Are you a daughter of William L. and Dora L. Barnes? A Yes sir
Q Have you married since you enrolled? A Yes sir.
Q. What is the name of your husband? A C. B. [illegible] Blackard.
Q Is he a citizen of the Cherokee Nation? A No.
Q You and he living together now? A Yes sir.
Q When were you married? A December 27, 1904.

James D. Shaw, being duly sworn states that as stenographer to the Commission to the Five Civilized Tribes he correctly recorded the supplemental testimony in this case and that the above and foregoing is a true and complete copy of his stenographic notes.

James D Shaw

Subscribed and sworn to before me
this 13th Day of February, 1905.

[signature]
Notary Public.

JDS

Cherokee Freedman.
N. B. 1503.

Muskogee, Indian Territory, May 22, 1906.

Etta M. Blackard,

Remy, Indian Territory.

Dear Sir:

Receipt is hereby acknowledged of application for enrollment as a citizen of the Cherokee Nation of William Horner Blackard, born January 12, 1906.

Respectfully,

Acting Commissioner.

LMC

fcc

199 1570

IN RE

Application for Enrollment of

MINOR CHILD

Act of Congress Approved April 26, 1906

of Lessie M. Baird

as a citizen of

CHEROKEE Nation

Approved NOV 9 1906 190

Commissioner.

COMMISSIONER TO THE FIVE CIVILIZED TRIBES

FILED

JUN 2- 1906

Commissioner

RECEIVED

MAY 17 1906

1178

BIRTH AFFIDAVIT. 199

DEPARTMENT OF THE INTERIOR

COMMISSIONER TO THE FIVE CIVILIZED TRIBES

ENROLLMENT OF MINORS. ACT OF CONGRESS, APPROVED APRIL 26, 1906

IN RE APPLICATION FOR ENROLLMENT, as a citizen of the Cherokee Nation,

of Lessie M. Baird (Here insert name of child), born on the 17th day of March, 1904

Name of Father M. D. L. Baird a citizen of the Cherokee Nation.

Name of Mother: Susie Baird a citizen of the Cherokee Nation.

Tribal enrollment of father Tribal enrollment of mother 9961

Postoffice Catale, Indian Territory.

AFFIDAVIT OF MOTHER

UNITED STATES OF AMERICA, Indian Territory,
NORTHERN District.

I, Susie Baird, on oath state that I am 25 years of age and a citizen by blood of the Cherokee Nation; that I am the lawful wife of M. D. L. Baird, white man, who is a citizen, by marriage, of the Cherokee Nation; that a female (Male or Female) child was born to me on 17th day of March, 1904; that said child has been named Lessie M. Baird, and was living March 4, 1906.

Susie Baird

WITNESSES TO MARK

Subscribed and sworn to before me this 16th day of May, 1906.

Lewell Clark
Notary Public.

AFFIDAVIT OF ATTENDING PHYSICIAN OR MID-WIFE

UNITED STATES OF AMERICA, Indian Territory,
NORTHERN District.

I, George W. Morrison, a physician, on oath state that I attended on Mrs. Susie Baird, wife of M. D. L. Baird on the 17th day of March, 1904, that there was born to her on said date a female (Male or Female) child; that said child was living March 4, 1906, and is said to have been named Lessie M. Baird

George W. Morrison M.D.

WITNESSES TO MARK:

Subscribed and sworn to before me this 16th day of May, 1906.

Lewell Clark
Notary Public.

Cherokee Freedman.
N. B. 1570.

Muskogee, Indian Territory, May 22, 1906.

Essie Baird,

Catale, Indian Territory.

Dear Madam:

Receipt is hereby acknowledged of application for enrollment as a citizen of the Cherokee Nation of Lessie M. Baird, born March 17, 1904.

Respectfully,

Acting Commissioner.

LMB

DEPARTMENT OF THE INTERIOR,

COMMISSIONER TO THE FIVE CIVILIZED TRIBES.

In the matter of the application for the enrollment of

RUTH MAY BROWN

as a citizen by blood of the Cherokee Nation.

CHEROKEE N.B.1671

190 1579

IN RE

Application for Enrollment of

MINOR CHILD

Act of Congress Approved
April 26, 1906

Ruth May Brown

as a Citizen of

CHEROKEE Nation.

CHO

Approved 190

Commissioner.

DEPARTMENT OF THE INTERIOR
COMMISSIONER TO THE FIVE CIVILIZED TRIBES

FILED

JUN 2- 1906

Commissioner

RECEIVED
MAY 17 1906

1579

COMMISSIONER TO THE FIVE CIVILIZED TRIBES

Cherokee Nation

Ruth May Brown 23 April 1904

Frank G Brown citizen of the Cherokee Nation

Nancy J Brown white citizen of the Cherokee Nation

Cherokee Tribal enrollment of Cherokee

Garcissa 2nd Dist I.T.

AFFIDAVIT OF MOTHER

United States of America, Indian Territory,
2nd District

I, Nancy J Brown on oath state that I am Forty Five years of age and a citizen by Adoption of the Cherokee Nation; that I am the lawful wife of Frank G Brown who is a citizen, by Blood of the Cherokee Nation; that a Female child was born to me on 23 day of April 1904; that said child has been named Ruth May Brown and was living March 4, 1906.

Nancy J Brown

Subscribed and sworn to before me this 15th day of May 1906

W H Parrott
Notary Public.

AFFIDAVIT OF ATTENDING PHYSICIAN OR MID-WIFE

United States of America, Indian Territory,
2nd District

I, Catharine Gibson midwife on oath state that I attended on Nancy J Brown wife of Frank G Brown on the 23 day of April 1904; that there was born to her on said date a Female child; that said child was living March 4, 1906, and is said to have been named Ruth May Brown

Catharine Gibson

Subscribed and sworn to before me this 15 day of May 1906

W H Parrott
Notary Public.

Department of the Interior,
Commission to the Five Civilized Tribes,
Vinita, I. T., October, 20th 1901.

In the matter of the application of Frank G. Brown for the enrollment of himself and seven children as Cherokee citizens by blood and for the enrollment of his wife as a Cherokee citizen by intermarriage. He being first duly sworn by Com'r T. B. Needles, testified as follows:

Q What is your name? A Frank G. Brown.
Q What is your age? A 43.
Q What is your post office address? A Afton.
Q What district do you live in? A Delaware.
Q Do you apply to be enrolled as a Cherokee by blood? A Yes sir.
Q Who do you want to have enrolled besides yourself? A My wife and seven children.
Q What is your wifes name? A Nancy I.
Q How old is she? A 38. (Here is a list of names and ages)
Q The name of your eldest child is George G? A Yes sir.
Q How old is he? A Born in '88 is years old.
Q Next is Mary M.? A Yes sir.
Q 13 years old? A Yes sir.
Q Next? A Tennessee B.? A Yes sir.
Q 11? A Yes sir.
Q Next is Fannie A. A Yes sir.
Q 9 years old? A Yes sir.
Q Next is Frederick F.? A Yes sir.
Q 7 years old? A Yes.
Q Next? A Nancy I.
Q 5 years old? A Yes sir.
Q Next is Robert E. Lee Brown? A Yes sir.
Q Born the 20th of May? A Yes sir.
Q Are these children all alive and living with you? A Yes sir.
Q Are you a recognized citizen of the Cherokee Nation? A Yes sir.
Q Is your name on the 1880 roll? A Yes sir.
The 1880 roll examined and the name of the applicant is found as follows, page 406 No 108, Frank Brown, Goingsnake district.
Q What is your father's name? William Brown.
Q Living? A No sir.
Q What is your mother's name? A Marguerite? A Is she living? A No sir
Q What is your wife's father's name? A George Campbell.
Q Living? A Yes sir.
Q What is her mother's name? A Mary.
Q Is she living? A No sir.
Q Was your wife ever married before she married you? A Not that I know of.
Q Were you ever married before you married her? A No sir.
Q Is she a Cherokee by blood? A No sir a white woman.
The 1880 roll examined and the applicants found as follows-
page 435 No 143, Frank G. Brown, Delaware district.
page 386 No 84, Nancy I Brown, Delaware district.
page 435 No 143, George G. Brown, Delaware district.
page 435 No 144, Mary M. Brown, Delaware district.
page 435 No 145 Tennessee Brown, Delaware district.
page 435 No 146 Fannie A. Brown, Delaware district.
page 435 No 147 Fredrick F. Brown, Delaware district.
Q Have you any proof of your marriage to Nancy? A No sir.
Q No marriage certificate? A No sir.
Q Where were you married? A In Goingsnake district.
Q Who by? A Joe Smallwood.
Q Is he living? A No sir.
Q Have you lived continuously with your wife since your marriage?
A Yes sir.
Q She is living now is she? A Yes sir.
Q What year were you married in? A I dont remember.
Q About the year? A About 18 years ago.
Q You have always lived in the Cherokee Nation yourself? A Yes sir
Q What degree of Cherokee blood do you claim? A My mother is a full

proof and father was dead.

Mr. Scott Wheeler, Frank G. Brown applies for the enrollment of himself as a Cherokee by blood, for the enrollment of his wife Nancy J. as an intermarried citizen and for the enrollment of his children, George G., Mary M., Lawrence B., Francis A., Frederick F., Nancy I., and Emmett F. Lee Brown as Cherokees by blood. He is duly identified on the authenticated roll of 1896 and was given roll of 1896, his wife is identified on the census roll of 1896. The proof of his three eldest children as named herein was identified on the census roll of 1896, he makes satisfactory proof as to the birth of his two youngest children, he makes satisfactory proof as to residence and has taken no proof at this time of his marriage to his wife Nancy J. who is a white woman, they are all duly identified and make satisfactory proof as to residence accordingly the said Frank G. Brown and his seven children as named herein will be listed for enrollment as Cherokees by blood and his wife Nancy J. as a Cherokee citizen by intermarriage, but in order to complete the enrollment it will be necessary for him to file satisfactory proof as to his marriage to her.

- - - - - - - - - - - - - - -

Chas. Von Weise, being sworn states that as stenographer to the Commission to the Five Civilized Tribes he reported in full all the proceedings in the above cause and that the foregoing is a full, true and correct transcript of his stenographic notes therein

Subscribed and sworn to before me this 9th of November, 1906.

Clerk.

Cherokee 9272.

Department of the Interior,
Commission to the Five Civilized Tribes,
Muskogee, I. T., October 17, 1902.

In the matter of the application of Frank S. Brown for the enrollment of himself and children, George S., Mary E., Josephine B., Fannie A., Frederick Fox, Nancy E. and Robert A. L. Brown, as citizens by blood, and for the enrollment of his wife, Nancy I. Brown, as a citizen by intermarriage of the Cherokee Nation; he being sworn and examined by the Commission, testified as follows:

Q What is your name? A Frank S. Brown.
Q How old are you? A Forty-four years old.
Q What is your post-office? A Muskogee.
Q Are you a Cherokee by blood? A Yes sir.
Q How long have you been living in the Cherokee Nation? A I was born and raised in the nation.
Q Have you lived in the Cherokee Nation all your life? A Yes sir.
Q What is your wife's name? A Nancy I. Brown; her name was Campbell when I married her.
Q Is she a white woman? A Yes sir.
Q She is claiming as a citizen by intermarriage? A Yes sir.
Q Does she claim her citizenship through you? A Yes sir.
Q When was she married to you? A About twenty years ago.
Q Is she your first wife? A Yes sir.
Q Are you her first husband? A Yes sir.
Q Have you and your wife been living together ever since you were married? A Yes sir.
Q Have you ever been separated? A No sir.
Q Living together now are you? A Yes sir.
Q Have you made your home in the Cherokee Nation with your wife all the time you have been married? A Yes sir.
Q How many children have you by your wife, Nancy? A Seven alive.
Q Have any of your children died within the past two years? A No sir.

I, the undersigned, being duly sworn, states that as stenographer to the Commission to the Five Civilized Tribes he correctly recorded the testimony and proceedings in this case, and that the foregoing is a true and correct transcript of his stenographic notes thereof.

[signature]

Subscribed and sworn to before me this 17th day of November, 1902.

[signature]
Notary Public.

Cherokee N. 2/ 1571

DEPARTMENT OF THE INTERIOR,

COMMISSIONER TO THE FIVE CIVILIZED TRIBES.

In the matter of the application for the enrollment of Ruth May Brown as a citizen by blood of the Cherokee Nation.

D E C I S I O N

THE RECORDS OF THIS OFFICE SHOW: That on May 17, 1906, application was received at this office for the enrollment, as a minor citizen of the Cherokee Nation, of Ruth May Brown, under the provisions of Section two of the Act of Congress approved April 26, 1906, (34 Stat. 137). Copies of certain proceedings had at Vinita, Indian Territory, October 25, 1901, and at Muskogee, Indian Territory, October 17, 1902, before the Commission to the Five Civilized Tribes, in the matter of the application for the enrollment of Frank G. Brown, et al., as citizens of the Cherokee Nation, are filed herewith and made a part of the record herein.

THE EVIDENCE IN THIS CASE SHOWS: That the applicant herein, Ruth May Brown, is the minor child of one Frank G. Brown, a regularly enrolled citizen by blood of the Cherokee Nation, and Nancy I. Brown, a non citizen white woman, who were united in marriage about the year 1882; that the said Ruth May Brown was born to them in lawful wedlock on April 23, 1904, and was living March 4, 1906.

Section two of the Act of Congress approved April 26, 1906, (34 Stat. 137), in part provides:

> "That for ninety days after approval hereof applications shall be received for enrollment of children who were minors living March fourth, nineteen hundred and six, whose parents have been enrolled as members of the Choctaw, Chickasaw, Cherokee, or Creek tribes, or have applications for enrollment pending at the approval hereof, and for the purpose of enrollment under this section illegitimate children shall take the status of the mother, and allotments shall be made to children so enrolled."

IT IS, THEREFORE, ORDERED AND ADJUDGED: That under the provisions of Section two of the Act of Congress above noted, Ruth May Brown is entitled to enrollment as a citizen by blood of the Cherokee Nation, and her application for enrollment as such is accordingly granted.

Commissioner.

Dated at Muskogee, Indian Territory,

this JAN 1 1907

Cherokee Freedman.
N. B. 1571.

Muskogee, Indian Territory, May 22, 1906.

Nancy I. Brown,

Narcissa, Indian Territory.

Dear Madam:

Receipt is hereby acknowledged of application for enrollment as a citizen of the Cherokee Nation of Ruth May Brown, born April 23, 1904.

Respectfully,

Acting Commissioner.

LMC

Cherokee
N.B.1571

W W HASTINGS, ATTORNEY — OFFICE OF — H M VANCE, SECRETARY

Attorney for the Cherokee Nation.

MUSKOGEE, I T. January 23, 1907.

The Commissioner to the Five Civilized Tribes,

Muskogee, Indian Territory.

Sir:

Receipt is acknowledged of the testimony and of your decision enrolling Ruth May Brown as a citizen by blood of the Cherokee Nation. Time for protesting said decision is waived and I consent that said person may be placed upon the schedule immediately.

Respectfully,

W. W. Hastings

Attorney for Cherokee Nation.

Enrolled
N.B.1871

Muskogee, Indian Territory, January 23, 1907.

Frank G. Brown,

Marietta, Indian Territory.

Dear Sir:

There is enclosed herewith a copy of the decision of the Commissioner to the Five Civilized Tribes, dated January 23, 1907, granting the application for the enrollment of your child, Ruth May Brown, as a citizen by blood of the Cherokee Nation.

You will be advised when the name of your child has been placed upon a schedule of citizens [redacted] of the Cherokee Nation and approved by the Secretary of the Interior.

Respectfully,

Commissioner.

Encl.H-105
JMH

Cherokee N.B.
1871

Muskogee, Indian Territory. January 23, 1907.

W. W. Hastings,

Attorney for the Cherokee Nation,

Muskogee, Indian Territory.

Dear Sir:

There is enclosed herewith a copy of the decision of the Commissioner to the Five Civilized Tribes, dated January 23, 1907, granting the application for the enrollment of Ruth May Brown as a citizen by blood of the Cherokee Nation.

Respectfully,

Commissioner.

E.R.C.
Enc. E.C. 23.

Cher M 1572
Bertha Brew

Cher

VCC 1872

476

IN RE

Application for Enrollment of

MINOR CHILD

Act of Congress Approved
April 26, 1906

Bertha Brown

as a citizen of

Cherokee Nation

CTB

Approved DEC 6 1906 190

Commissioner

DEPARTMENT OF THE INTERIOR
COMMISSIONER TO THE FIVE CIVILIZED TRIBES

FILED

JUN 2- 1906

Commissioner

OK

RECEIVED

MAY

BIRTH AFFIDAVIT.

DEPARTMENT OF THE INTERIOR.

COMMISSIONER TO THE FIVE CIVILIZED TRIBES

ENROLLMENT OF MINORS. ACT OF CONGRESS, APPROVED APRIL 26, 1906.

In Re Application for Enrollment, as a citizen of the Cherokee Nation,
of Bertha Brown (Here insert name of child) born on the 10 day of Dec 1903

Name of father: James Brown a citizen of the Cherokee Nation.

Name of mother: Ida Brown a citizen of the Cherokee Nation.

Tribal enrollment of father #1344 Cherokee by blood Tribal enrollment of mother none

Postoffice Chance I. T.

AFFIDAVIT OF MOTHER

United States of America, Indian Territory,
Northern District.

I, Ida Brown on oath state that I am 31 years of age and a citizen by adoption of the Cherokee Nation; that I am the lawful wife of James Brown who is a citizen, by blood of the Cherokee Nation; that a Female (Male or Female) child was born to me on 10 day of December 1903; that said child has been named Bertha Brown, and was living March 4, 1906.

Ida Brown

WITNESSES TO MARK:

[Must be Two Witnesses]

Subscribed and sworn to before me this 14 day of May 1906.

My Commission expires April 23, 1910.

W M J Johns
Notary Public.

AFFIDAVIT OF ATTENDING PHYSICIAN OR MID-WIFE.

United States of America, Indian Territory,
Northern District.

I, Margaret Parkhurst a mid wife, on oath state that I attended on Ida Brown wife of James Brown on the 10 day of Dec. 1903; that there was born to her on said date a Female (Male or Female) child; that said child was living March 4, 1906; and is said to have been named Bertha Brown

her
Margaret x Parkhurst
mark

WITNESSES TO MARK:

[Must be Two Witnesses]

F M Lewis.
J. M. Hackler.

Subscribed and sworn to before me this 14 day of May 1906.

My Commission expires April 23, 1910.

W M J Johns
Notary Public.

FILED

OCT 15 1906

EXECUTIVE DEPARTMENT

CHEROKEE NATION

TAHLEQUAH, INDIAN TERRITORY

September 28,1906.

"Cherokee Nation,I.T.

Going-Snake District,

I,J.R.Garrett,Clerk of Going-Snake District,of the Cherokee Nation,hereby certify that on the 25th,day of January,1891,I joined in marriage,Mr. James Brown, a citizen of the Cherokee Nation, and Miss Ida Heart, a Citizen of the United States; agreeable to the custom and laws of the Cherokee Nation,

Given from under my hand ,this 26th,day of January,1891,.

J.R.Garrett,Clerk of Going-Snake District,
Cherokee Nation."

I,A.B.Cunningham, Executive Secretary of the Cherokee Nation, do hereby certify that the above and foregoing is a true and correct copy of the record of marriage of James Brown and Ida Heart:Said copy made from page 128 of the record of marriages of Going-Snake district,Cherokee Nation, Said record now being a part of the records of this Department and in my custody.

In testimony whereof, I hereunto set my hand and affix the seal of the Cherokee Nation, the day and year first above written.

A B Cunningham

Executive Secretary
Cherokee Nation.

COMMISSION
FILED
NOV 15 1962

Cher. 466.

Department of the Interior.
Commission to the Five Civilized Tribes.
Tahlequah, I. T., October 24, 1902.

SUPPLEMENTAL TESTIMONY in the matter of the application for the enrollment of IDA M. BROWN as a citizen by intermarriage of the Cherokee Nation.

IDA M. BROWN, being first duly sworn, and being examined, testified as follows:

BY COMMISSION: What is your name? A Ida M. Brown.
Q How old are you? A Twenty-six.
Q What is your post office address? A Thomas, I. T.
Q You are a white woman, are you? A Yes sir.
Q Has application been made to this Commission for your enrollment as a citizen by intermarriage of the Cherokee nation? A Yes sir.
Q What is the name of your husband? A James Brown.
Q Is he living? A Yes sir.
Q Is he a Cherokee by blood? A Yes sir.
Q Do you claim your right to enrollment by reason of your marriage to him? A Yes sir.
Q When were you and he married? A 1891.
Q Have you filed with the Commission your marriage license and certificate? A Yes sir.
Q Were you ever married before you married your present husband? A No sir.
Q Was he ever married before he married you? A No sir.
Q You are the first woman he ever lived with, and he is the first man you ever lived with? A Yes sir.
Q Have you and he lived together continuously since your marriage? A Yes sir.
Q Were you living together on the 1st day of September, 1902? A Yes sir.
Q You have never been separated at all? A Not altogether. He has gone out to Texas, and I have been off on a visit to Texas and just got in.
Q After you married in 1891, how long did you and your husband live together continuously? A Until this summer. We have been off on a visit. I went on a visit, and he went to look at the country, New Mexico.
Q This last summer? A Yes sir, this summer.
Q What month did he leave? A March.
Q Did you leave at the same time? A No sir.
Q How long after he left was it until you left? A About a little over a month.
Q You left, then, along in April? A Yes sir.
Q Up until that time had you and he lived together continuously without any separation? A Yes sir, not any separation at all.
Q In what way are you separated now? A He has just simply gone out there to look at the country, just to look at the country.
Q He is still your husband and you are his wife? A I guess he will be in a few days.
Q You say you went to Texas along in April? A Yes sir.
Q How long have you been back from Texas? A Started back the 14th of this month.
Q The 14th of October? A Yes sir.
Q You have been along there for the past five months up until the 14th of this month? A Yes sir.
Q What were you doing down there? A Nothing at all.
Q Were you just down there on a visit? A Yes sir, visiting father and mother.

2.

Chas. Eagle,

Q Is your husband working out in New Mexico? A Yes sir.
Q At what? A Why, he is building fence, every time he wrote that he was doing anything.
Q Has he any improvements out there? A No sir.
Q Do you know whether he votes out there? A No sir, he has not been there before.
Q He has been there for the past six months? A Yes sir.
Q You and he never had any quarrels when you separated in that way? A No sir.
Q Have you and he ever had any quarrels at all? A Not to amount to anything. We never had any quarrels when we started out there at all he just went to look at the country.
Q He left in a friendly way, did he? A Yes sir, he didn't think he would be gone over four months when he started, but he got into work and stayed longer.
Q State the cause of his going out there. It does not take six months to look at the country. A That is all I know, just that he went to look at the country.
Q Was there any cause that made him leave the Cherokee nation here? A No sir, only he just wanted to see other parts of the country. He never was thirty miles away from where he was raised until he went there.
Q At what town is he now? A I don't know. He is on the road now in a wagon coming through. He has been started ever since the 20th of September, started back.
Q He went out there overland, did he? A Yes sir, went on the car.
Q Did he stay out there at one place most of the time? A Yes sir.
Q What place was that? A His post office was Springer. He had relatives there.
Q How long did he stay there? A He stayed there until the 20th of last month.
Q He went direct from here to Springer, and stayed there until the 20th of last month? A Yes sir, he has been on the road ever since the 20th, coming back.
Q Have you and your husband some children? A Yes sir.
Q How many? A Four, two living.
Q You just had two children enrolled with you? A Yes sir.
Q Martha and Artie? A Yes sir.
Q Are they both living? A Yes sir.
Q Where are those children? A Here, close to Thomas post office.
Q Who kept these children while you and your husband have been separated? A I took them with me to Texas.
Q You have had them with you down there all the time until you came back? A Yes sir.
Q While your husband was out in New Mexico, did he contribute to your support? A Yes sir.
Q Did he send you money? A I never sent me money, he left me plenty to go on until he came back.
Q He is coming back to you now, is he? A Yes sir, he will be here I guess in a few days.
Q Up until last April, had you resided in the Cherokee nation continuously since your marriage to him? A Yes sir.
Q How long had your husband resided in the Cherokee nation? A He has lived here ever since he was five years old.
Q Has he resided here continuously since that time until last March? A Yes sir.
Q Do you know of his being out at any other time besides this present absence? A No sir.
Q He never was out of the Cherokee nation to your knowledge before that? A No sir.

2

Chor. 888——3.

This testimony will be filed with and make a part of the record in the matter of the application for investigation of Ida B. Brown as a citizen by intermarriage of the Cherokee Nation, Cherokee allotment Case Roll No. 448.

Wm. Hutchings, being first duly sworn, states that as stenographer to the Commission to the Five Civilized Tribes he correctly recorded the testimony and proceedings in this case, and that the foregoing is a true and complete transcript of the stenographic notes thereof.

Wm Hutchings

Subscribed and sworn to before me this 18th day of November, 1908.

R O Jones
Notary Public.

Cherokee Freedman.
N. F. 1572.

Muskogee, Indian Territory, May 22, 1906.

Ida E. Brown,

Chance, Indian Territory.

Dear Madam:

Receipt is hereby acknowledged of application for enrollment as a citizen of the Cherokee Nation of Bertha Brown, born December 10, 1903.

Respectfully,

Acting Commissioner.

LMC

Cherokee N.B.1572

Muskogee, Indian Territory, August 30, 1906.

James Brown,

Chance, Indian Territory.

Dear Sir:

In connection with the application for the enrollment of your child, Bertha Brown, as a citizen of the Cherokee Nation, you are directed to forward to this office, by return mail, the original marriage certificate of yourself and said child's mother.

You are requested to return this letter with your reply.

Respectfully,

H.J.C.

Acting Commissioner.

Cher M 1573
Ada Brown

Cher M 1573

~~892~~
~~1167~~

No. 1573

IN RE

Application for Enrollment of

MINOR CHILD

Act of Congress Approved
April 26, 1906

Ada Brown

as a citizen of

Cherokee Nation.

Approved ____ 190.

Commissioner.

COMMISSIONER TO THE FIVE CIVILIZED TRIBES

FILED

JUN 2- 1906

COMMISSIONER.

RECEIVED.

MAY 17 1906

BIRTH AFFIDAVIT. 190

DEPARTMENT OF THE INTERIOR.

COMMISSIONER TO THE FIVE CIVILIZED TRIBES

ENROLLMENT OF MINORS. ACT OF CONGRESS, APPROVED APRIL 26, 1906.

In Re Application for Enrollment, as a citizen of the Cherokee Nation,
of Adar Brown born on the 16 day of Febuary 1904
(Here insert name of child)
Name of father: Baskum Brown a citizen of the Cherokee Nation.
Name of mother: Mary Brown a citizen of the Cherokee Nation.
Tribal enrollment of father Cherokee by blood Tribal enrollment of
mother none
Postoffice Chance I. T.

AFFIDAVIT OF MOTHER

United States of America, Indian Territory, }
District. }

I, _____ on oath state that I am
years of age and a citizen by _____ of the _____ Nation;
that I am the lawful wife of _____ who is a citizen, by
_____ of the _____ Nation; that a _____ child was
(Male or Female)
born to me on _____ day of _____ 1 ; that said child has been
named _____, and was living March 4, 1906.

WITNESSES TO MARK:

[Must be Two Witnesses] }

Subscribed and sworn to before me this _____ day of _____ 1906.

My Commission expires April 23, 1910.

Notary Public.

AFFIDAVIT OF ATTENDING PHYSICIAN OR MID-WIFE.

United States of America, Indian Territory, }
Northern District. }

I, J. M. Lewis a Dactor, on oath state that I
attended on Mary Brown wife of Baskum Brown
on the 16 day of Febuary 1704; that there was born to her on said
date a Female child; that said child was living March 4, 1906; and is said to have
(Male or Female)
been named Adar Brown

Dr J M Lewis

WITNESSES TO MARK:

[Must be Two Witnesses] }

Subscribed and sworn to before me this 14 day of May 1906.

W M Jeffries

My Commission expires April 23, 1910.

Notary Public.

Chance I. T. May 7th 06

Commissioner to the Five Civilized Tribes.

Dear Sir. This is to certify that Mary Brown the wife of Bas..... Brown is demented and therefore cannot make her own affidavit.

Witnesses { F M Lewis M.D.
R. A. Cole. ; M.
Jayis Winston

Subscribed and sworn to before me this 14 day of May 1906

Wm J Ferris
Notary Public

My Commission expires April 23, 1910.

NB #1573 1573

190

IN RE

Application for Enrollment of

MINOR CHILD

Act of Congress Approved
April 26, 1906.

Ada Brown

as a citizen of

Cherokee Nation.

CHB

Approved NOV 9 1906 190

Commissioner.

DEPARTMENT OF THE INTERIOR
COMMISSIONER TO THE FIVE CIVILIZED TRIBES

FILED

JUN 25 1906

Commissioner

RECEIVED

JUN 20 1906

BIRTH AFFIDAVIT. 199

DEPARTMENT OF THE INTERIOR,

COMMISSIONER TO THE FIVE CIVILIZED TRIBES.

ENROLLMENT OF MINORS. ACT OF CONGRESS, APPROVED APRIL 26, 1906.

IN RE APPLICATION FOR ENROLLMENT, as a citizen of the Cherokee Nation,

of Ada Brown [Here insert name of child] born on the 16 day of February 1904

Name of Father: Baskum Brown a citizen of the Cherokee Nation.

Name of Mother: Mary Brown a citizen of the Cherokee By Adoption Nation.

Tribal enrollment of father Cherokee Tribal enrollment of mother Adopted

Postoffice >>>90 Chance Ind Ter

AFFIDAVIT OF MOTHER.

UNITED STATES OF AMERICA, Indian Territory, Northern District.

I, ... , on oath state that I am ..... years of age and a citizen by ..... , of the ..... Nation; that I am the lawful wife of ..... , who is a citizen, by ..... , of the ..... Nation; that a ..... [Male or Female] child was born to me on ..... day of ..... 1..... ; that said child has been named ..... and was living March 4, 1906.

WITNESSES TO MARK:

[Must be Two Witnesses] .....

.....

Subscribed and sworn to before me this ..... day of ..... 1906.

..... Notary Public

AFFIDAVIT OF ATTENDING PHYSICIAN OR MID-WIFE.

UNITED STATES OF AMERICA, Indian Territory, Northern District.

I, F. M. Lewis, a physician on oath state that I attended on Mary Brown, wife of Baskum Brown on the 16 day of February 1904; that there was born to her on said date a Female [Male or Female] child; that said child was living March 4, 1906, and is said to have been named Ada Brown

F. M. Lewis M.D.

WITNESSES TO MARK:

[Must be Two Witnesses] .....

.....

Subscribed and sworn to before me this 18 day of June 1906.

R. A. Odle

Notary Public

My Commission Expires May 26, 1910.

CERTIFICATE OF RECORD

United States of America, }
INDIAN TERRITORY, } ss.
NORTHERN DIVISION.

I, CHARLES A. DAVIDSON, Clerk of the United States Court in the Western District, Indian Territory, do hereby certify that the instrument hereto attached was filed for record in my office the 6 day of MAY, 1903, at [illegible] M., and duly recorded in Book [illegible], Marriage Record, Page [illegible].

WITNESS my hand and seal of said Court at Tahlequah, in said Territory, this 6 day of MAY, A. D. 1903.

Clerk.

By [illegible] Deputy.

FILED
JUL 17 1906
COMMISSIONER

COMMISSIONER TO THE FIVE CIVILIZED TRIBES

NORTH. DIST. IND. TER.
FILED
AT MUSKOGEE
MAY 6 1903
Clerk U.S. Court

1573

CERTIFICATE OF RECORD.

MARRIAGE LICENSE

United States of America,
INDIAN TERRITORY,
Northern District. } ss.

I, CHARLES A. DAVIDSON, Clerk of the United States Court in the Northern District, Indian Territory, do hereby certify that the instrument herein attached was filed for record in my office the 6 *day of* MAY *190*3, *at* ____ *M. and duly recorded in Book* C, *Marriage Record, Page* ____

WITNESS my hand and seal of said Court at Tahlequah, in said Territory this 7 *day of* MAY, *A. D. 190*3

Chas. A. Davidson *Clerk.*

By ____ *Deputy.*

NORTH. DIST. IND. TER.
FILED
AT VINITA, I. T.
MAY 6 1903
Chas. A. Davidson
Clerk U. S. Court.

FILED
JUL 17 1906
Commissioner

COMMISSIONER TO THE FIVE CIVILIZED TRIBES

N.B. 1573

MARRIAGE LICENSE

United States of America,
INDIAN TERRITORY,
Northern District. } ss. No. 205

To Any Person Authorized by Law to Solemnize Marriage—Greeting:

You are Hereby Commanded to solemnize the Rite and publish the Banns of Matrimony between Mr. John B. Brown of Chouteau, in the Indian Territory, aged 24 years, and Miss Mary Woods of Chouteau, in the Indian Territory, aged 17 years, according to law, and do you officially sign and return this License to the parties therein named.

WITNESS my hand and official seal at Tahlequah, Indian Territory, this 21st day of March, A. D. 1902.

CHAS. A. DAVIDSON, Clerk.
Clerk of the U. S. Court.

By Herbert C. Smith Deputy.

CERTIFICATE OF MARRIAGE.

United States of America,
INDIAN TERRITORY,
Northern District. } ss.

I, A. L. Lacie, a Minister of the Gospel, DO HEREBY CERTIFY, that on the 14 day of April, A. D. 1902, I did duly and according to law as commanded in the foregoing License, solemnize the Rite and publish the Banns of Matrimony between the parties therein named.

WITNESS my hand this 14 day of April, A. D. 1902.

My credentials are recorded in the office of the Clerk of the United States Court, Indian Territory, Northern District, Book "B" Page 204.

A. L. Lacie
A Minister of the Gospel.

NOTE—This License and Certificate of Marriage must be returned to the Office of the Clerk of the United States Court in the Northern District, Indian Territory, from whence it was issued, within sixty days from the date thereof, or the party in whose favor the license was issued will be liable in the amount of One Hundred Dollars ($100.00).

Bride's name Mary Brown
Groom's name John B. Brown
Residence Chouteau, IND. TER.

United States of America 2nd Dist. Ter.
Northern District

I Baskum Brown on oath state that I am 28 years of age and a citizin by blood of the Cherokee Nation. That Mary Brown is my wife that she is about 20 years of age and a citizin of the Cherokee nation by adoption I also swear that the said Mary Brown is insane and and can not fill out the affidavit for the enrollment of Ada Brown her Child =
I also swear that on 16 day of February 1904 was borned to us a female Child That the said Child was named Ada Brown and was living March 4 1906

Baskum Brown

Subscribed and sworn to before me this 18 day June 1906

R. A. Odell
Notary Public

My Commission Expires May 26, 1910.

CERTIFICATE OF RECORD.

United States of America,
INDIAN TERRITORY
Northern District } ss.

I, Charles A. Davidson, Clerk of the United States Court in the Northern District Indian Territory, do hereby certify that the instrument hereto attached was filed for record in my office the 6 day of May 1903, at M. and duly recorded in Book A, Marriage Record, Page 491

WITNESS my hand and seal of said Court at Tahlequah, in said Territory, this 7 day of May, A. D. 1903

Chas. A. Davidson Clerk.

By Deputy.

DEPARTMENT OF THE INTERIOR.

COMMISSION TO THE FIVE CIVILIZED TRIBES

Muskogee, I. T., April 22, 1907.

I, the undersigned, a Stenographer to the Commission to the Five Civilized Tribes, do hereby certify that the above and foregoing is a true and correct copy of the original offered in evidence in the matter of application for enrollment of Ada Brown, as a citizen of the Cherokee Nation.

Subscribed and sworn to before me this the 22 day of April 1907.

DEPARTMENT OF THE INTERIOR
COMMISSIONER TO THE FIVE CIVILIZED TRIBES
FILED
JUL 17 1906.
Tams Bixby
Commissioner.

NORTH. DIST. IND. TER.
FILED
AT VINITA, I. T. May 6 1903
CHas. A. Davidson
Clerk U. S. Court.

MARRIAGE LICENSE

United States of America, } ss
INDIAN TERRITORY
Northern District

No 205

To any Person Authorized by Law to Solemnize Marriage,—Greeting:

You are hereby commanded to Solemnize the Rite and publish the Bans of Matrimony between Mr John B. Brown, of Chance, in the Indian Territory, aged 24 years, and Miss Mary Woods, of Chance, in the Indian Territory, aged 17 years, according to law and do you officially sign and return this license to the parties therein named.

WITNESS my hand and official seal at Muskogee, Indian Territory, this 21st day of March A. D. 1903

Chas. A. Davidson, Clerk
Clerk of the U. S. Court.

By Herbert C. Smith Deputy.

CERTIFICATE OF MARRIAGE.

United States of America, } ss.
INDIAN TERRITORY.
Northern District

I, A. L. Lacie, a Minister of the Gospel, Do Hereby Certify, that on the 14 day of April, A. D. 1903, I did duly and according to law as commanded in the foregoing License, solemnize the Rite and publish the Bans of Matrimony between the parties therein named.

WITNESS my hand this 14 day of April A. D. 1903

My credentials are recorded in the office of the Clerk of the United States Court, Indian Territory, Northern District, Book "B", Page 204.

A. L. Lacie.
A Minister of the Gospel.

United States of America Ind Ter
Northern District
Before me a Notary Public in and
for the Northern District of Indian
Territory on this day appeared
before me personally Baskum
Brown to me well known
Who being by me duly sworn upon
oath says he is the identical
John B Brown who appears on his
marriage license and Certificate
and that he married Mary Woods
on april 14 1903 and that
Ada Brown is his lawful
heir

Baskum Brown

Subscribed and sworn to before me this
27 day of August 1906

R. A. Odle
Notary Public

My Commission Expires May 26, 1910.

Cherokee Freedman.
N. B. 1573.

Muskogee, Indian Territory, May 22, 1906.

Baskum Brown,

Chance, Indian Territory.

Dear Sir:

Receipt is hereby acknowledged of application for enrollment as a citizen of the Cherokee Nation of Adar Brown, born February 16, 1904.

Respectfully,

Acting Commissioner.

LMC

Muskogee, Indian Territory, June 23, 1906.

Baskus Brown,

Chance, Indian Territory.

Dear Sir:

Receipt is hereby acknowledged of application for the enrollment as a citizen of the Cherokee Nation of Ada Brown, born February 16, 1904.

Respectfully,

Commissioner.

MMP

Cherokee N.B.
1573

Muskogee, Indian Territory, June 29, 1906.

Baskum Brown,

Chance, Indian Territory.

Dear Sir:

In connection with the application for the enrollment of your child, Ada Brown, as a citizen of the Cherokee nation, you are directed to forward to this office, by return mail, either the original or a certified copy of the marriage license and certificate of yourself and said child's mother.

You are requested to return this letter with your reply.

Respectfully,

H.J.C.

Commissioner.

INDEXED NB1573

No. 28779 JUL 11 1906

Brown, Bosham,
Chance, I. T.,
Cherokee Nation,
July 9, 1906.

Transmits marriage license
in re enrollment of his chil'.

CHEROKEE ENROLLMENT.

CHANCE, IND. TER. July 9. 1906

To Com'r's Cor Tribs

Kind Sir:

According to inclose letter from you. I send you my Marraye licens of my Self and Childs Mother.

Yours Truly

Baskum Brown

P.S.

My Name is John Baskum Brown. But it appears on the rolls as Baskum Brown

(2)

My Marraye licens
I gave my Name to
Clerk as John B. Brown
Hoping this will Clear
up all doubt
I Remain Yours Truly
Backum Brown

Cherokee
N. B. 1573.

Muskogee, Indian Territory, August 25, 1906.

Baskum Brown,

Chance, Indian Territory.

Dear Sir:

In connection with the application for the enrollment of your child, Ada Brown, as a citizen of the Cherokee Nation, you are advised that this office is in receipt of a marriage license and certificate showing the marriage on April 14, 1903, of John B. Brown and Mary Woods.

If you are identical with the person mentioned in this marriage license and certificate as John B. Brown, you are requested to execute, before a notary public, an affidavit to that effect and forward same to this office at the earliest practicable date.

You are requested to return this letter with the affidavit.

Respectfully,

Acting Commissioner.

LMC

Cher M 1574
Patty Ruth Brown
Lillian Brown

Cher M 1574

1571

IN RE

Application for Enrollment of

MINOR CHILD

Act of Congress Approved April 26, 1906.

Patty Ruth Brown

as a citizen of

CHEROKEE Nation.

663

Approved JAN 15 1907 190...

Commissioner.

COMMISSIONER TO THE FIVE CIVILIZED TRIBES

FILED

JUN 2 - 1906

Commissioner

RECEIVED

MAY 16 1906

5398

BIRTH AFFIDAVIT 199

DEPARTMENT OF THE INTERIOR,

COMMISSIONER TO THE FIVE CIVILIZED TRIBES.

ENROLLMENT OF MINORS. ACT OF CONGRESS, APPROVED APRIL 26, 1906.

IN RE APPLICATION FOR ENROLLMENT, as a citizen of the CHEROKEE Nation,

of Pathy Ruth Brown (Insert name of child) born on the 22 day of Feb 1904

Name of Father John J. Brown, intermarriage a citizen of the C. N. Nation

Name of Mother: Nancy L Brown a citizen of the C. N. Nation.

Tribal enrollment of father ——— Tribal enrollment of mother. 17721

Postoffice Verdigris I.T.

AFFIDAVIT OF MOTHER.

UNITED STATES OF AMERICA, Indian Territory, }
Northern District. }

I, Nancy L Brown on oath state that I am 35 years of age and a citizen by BLOOD of the CHEROKEE Nation; that I am the lawful wife of John J Brown, who is a citizen, by intermarriage, of the CHEROKEE Nation; that a female (Male or Female) child was born to me on 22 day of Feb, 1904; that said child has been named Pathy Ruth Brown, and was living March 4, 1906.

Nancy L Brown

WITNESSES TO MARK:

[Must be Two Witnesses] { ,
 }

Subscribed and sworn to before me this 16th day of May 1906.

John Israel
Notary Public.

AFFIDAVIT OF ATTENDING PHYSICIAN OR MID-WIFE.

~~UNITED STATES OF AMERICA, Indian Territory,~~
State of Missouri
County of Wright District. }

I, Dr E. A. Ramsey, a midwife, on oath state that I attended on Nancy L Brown wife of John J Brown on the 22 day of Feb, 1904; that there was born to her on said date a female (Male or Female) child; that said child was living March 4, 1906, and is said to have been named Pathy Ruth Brown

Dr E A Ramsey M. D.

WITNESSES TO MARK:

[Must be Two Witnesses] { Fred Bruton
 Matilda Bruton }

Subscribed and sworn to before me this first day of June 1906.

Cantrell B. Bruton
Notary Public.

my Commission Expires as Notary Public
January. 10. A.D 1907

W02 7151574 5217

190

IN RE

Application for Enrollment of

MINOR CHILD

Act of Congress Approved
April 26, 1906.

Lillian Brown

as a citizen of

Cherokee Nation.

Approved..... 190...

.....

Commissioner.

DEPARTMENT OF THE INTERIOR
COMMISSIONER TO THE FIVE CIVILIZED TRIBES

FILED
JUN 25 1906

COMMISSIONER

BIRTH AFFIDAVIT 199

DEPARTMENT OF THE INTERIOR,

COMMISSIONER TO THE FIVE CIVILIZED TRIBES.

ENROLLMENT OF MINORS. ACT OF CONGRESS, APPROVED APRIL 26, 1906.

IN RE APPLICATION FOR ENROLLMENT, as a citizen of the ..... Nation,

of ..... [Here insert name of child], born on the ..... day of ..... 1.....

Name of Father ..... a citizen of the ..... Nation

Name of Mother ..... a citizen of the ..... Nation.

Tribal enrollment of father ..... Tribal enrollment of mother .....

Postoffice .....

AFFIDAVIT OF MOTHER.

UNITED STATES OF AMERICA, Indian Territory,
..... District.

I, ... on oath state that I am .....

years of age and a citizen by ....., of the ..... Nation;

that I am the lawful wife of ....., who is a citizen by

....., of the .....Nation; that a .....child was
[Male or Female]

born to me on .....day of ....., 1.....; that said child has been named

....., and was living March 4, 1906.

.....

WITNESSES TO MARK:

[Must be Two Witnesses] .....
.....

Subscribed and sworn to before me this .....day of ..... 1906.

.....
Notary Public.

AFFIDAVIT OF ATTENDING PHYSICIAN OR MID-WIFE.

UNITED STATES OF AMERICA, Indian Territory,
Northern District.

I, W. T. Hays M. D., a Physician, on oath state that I

attended on Mary L. Brown, wife of John T. Brown

on the 26 day of Feb. 1906; that there was born to her on said date a female
[Male or Female]

child; that said child was living March 4, 1906, and is said to have been named

Lillian Brown W. T. Hays M. D.

WITNESSES TO MARK:

[Must be Two witnesses] .....
.....

Subscribed and sworn to before me this 21st day of May 1906

W. J. Dodson
Notary Public.

My Com. Ex. January 11th 1909

Jec 9

190 1571

IN RE

Application for Enrollment of

MINOR CHILD

Act of Congress Approved
April 26, 1906.

Lillian Brown

as a citizen of

CHEROKEE Nation.

Approved JAN 15 1907 190...

Commissioner.

COMMISSIONER TO THE FIVE CIVILIZED TRIBES

FILED

JUN 2 - 1906

COMMISSIONER

RECEIVED
MAY 16 1906

BIRTH AFFIDAVIT 199

DEPARTMENT OF THE INTERIOR,

COMMISSIONER TO THE FIVE CIVILIZED TRIBES.

ENROLLMENT OF MINORS. ACT OF CONGRESS, APPROVED APRIL 26, 1906.

IN RE APPLICATION FOR ENROLLMENT, as a citizen of the CHEROKEE Nation,

of Lillian Brown, born on the 26 day of Feb 1906
(Here insert name of child)

Name of Father: John J Brown intermarriage a citizen of the CHEROKEE Nation

Name of Mother: Nancy L Brown a citizen of the CHEROKEE Nation.

Tribal enrollment of father ——— Tribal enrollment of mother 12721

Postoffice Kenefegris I.T.

AFFIDAVIT OF MOTHER.

UNITED STATES OF AMERICA, Indian Territory,
Northern District.

I, Nancy L Brown, on oath state that I am 35 years of age and a citizen by BLOOD, of the CHEROKEE Nation; that I am the lawful wife of John J Brown, who is a citizen, by intermarriage of the CHEROKEE Nation; that a female (Male or Female) child was born to me on 26 day of Feb, 1906; that said child has been named Lillian Brown, and was living March 4, 1906.

Nancy L Brown

WITNESSES TO MARK:

[Must be Two Witnesses] .....

.....

Subscribed and sworn to before me this 16th day of May 1906.

John Israel
Notary Public.

AFFIDAVIT OF ATTENDING PHYSICIAN OR MID-WIFE.

UNITED STATES OF AMERICA, Indian Territory,
..... District.

I, ..., a....., on oath state that I attended on ....., wife of .....

on the .....day of 1....; that there was born to her on said date a .....
(Male or Female)
child; that said child was living March 4, 1906, and is said to have been named .....

.....

WITNESSES TO MARK:

[Must be Two Witnesses] .....

.....

Subscribed and sworn to before me this ..... day ..... 1906.

.....
Notary Public.

Cherokee Freedman.
N. B. 1574.

Muskogee, Indian Territory, May 23, 1906.

Nancy L. Brown,

Verdigris, Indian Territory.

Dear Madam:-

Receipt is hereby acknowledged of applications for enrollment as citizens of the Cherokee Nation of Patty Ruth Brown, born February 22, 1904, and Lillian Brown, born February 26, 1906.

Respectfully,

Acting Commissioner.

LC

Cher M 1575
Hirum Bright

Cher M 1575

1

Jcc

1575

IN RE

Application for Enrollment of

MINOR CHILD

Act of Congress Approved
April 26, 1906

Hiram Bright

as a citizen of

Cherokee Nation.

GHB

Approved NOV 9 1906 190

Commissioner.

COMMISSIONER TO THE FIVE CIVILIZED TRIBES

FILED

JUN 2 - 1906

Clerk

RECEIVED

MAY 17 1906

249

BIRTH AFFIDAVIT. 100

DEPARTMENT OF THE INTERIOR.

COMMISSIONER TO THE FIVE CIVILIZED TRIBES

ENROLLMENT OF MINORS. ACT OF CONGRESS, APPROVED APRIL 26, 1906.

In Re Application for Enrollment, as a citizen of the Cherokee Nation,
of Hiram Bright (Here insert name of child) born on the 21 day of April 1905
Name of father: Charley Bright 2133 a citizen of the Cherokee Nation.
Name of mother: Calsie Bright 11787 a citizen of the Cherokee Nation.
Tribal enrollment of father Cherokee by blood Tribal enrollment of mother none
Postoffice Westville I. T.

AFFIDAVIT OF MOTHER

United States of America, Indian Territory,
Northern District.

I, Calsie Bright on oath state that I am 18 years of age and a citizen by adoption of the Cherokee Nation; that I am the lawful wife of Charley Bright who is a citizen, by blood of the Cherokee Nation; that a male (Male or Female) child was born to me on 21 day of April 1905; that said child has been named Hiram Bright, and was living March 4, 1906.

Calsie Bright

WITNESSES TO MARK:

[Must be Two Witnesses.]

Subscribed and sworn to before me this 16 day of May 1906.

My Commission expires April 23, 1910.

W. M. Jeffries
Notary Public.

AFFIDAVIT OF ATTENDING PHYSICIAN OR MID-WIFE.

United States of America, Indian Territory,
Northern District.

I, Margarett Parkhurst a mid wife, on oath state that I attended on Calsie Bright wife of Charley Bright on the 21 day of April 1905; that there was born to her on said date a male (Male or Female) child; that said child was living March 4, 1906; and is said to have been named Hiram Bright

Margarett her × Parkhurst mark

WITNESSES TO MARK:

[Must be Two Witnesses.] J. R. Jones
E. C. Rutherford

Subscribed and sworn to before me this 16 day of May 1906.

Wm. Jeffries
Notary Public.

My Commission expires April 23, 1910.

M A R R I A G E L I C E N S E.

STATE OF ARKANSAS,
COUNTY OF WASHINGTON.

TO ANY PERSON AUTHORIZED BY LAW TO SOLEMNIZE MARRIAGE--GREETING:

You are hereby commanded to solemnize the rite and publish the bans of matrimony between Mr. Charlie Bright of Westville in the Ind Terry aged 24 years, and Miss Calea Miller of Westville in the Ind Terry aged 16 years, according to law, and do you officially sign and return this License to the parties herein named.

Witness my hand and official seal this 15th day of march 1904.

(S E A L) C. P. Boles, County Clerk.

CERTIFICATE OF MARRIAGE.

STATE OF ARKANSAS,
COUNTY OF WASHINGTON.

I H. R. Humphries, J.P. do hereby certify that on the 20 day of March 1904 I did, duly and according to law, as commanded in the foregoing License solemnize the rite and publish the bans of matrimony between the parties therein named.

Witness my hand this 20 day of March 1904.

My Credential are recorded in Recorder's Office, Washington County, Ark, Book...Page...

H. R. Humphries, J.P.

CERTIFICATE OF RECORD.

STATE OF ARKANSAS,
COUNTY OF WASHINGTON.

I, C. P. Boles Clerk of the County Court of said County certify that the above License for and Certificate of the marriage of Mr. Charles Bright and Miss Calea Miller was filed in my office on the 25th day of March 1904 and the same is duly recorded on page 516, of Book "K" of Marriage Records

WITNESS my hand and the seal of said Court this 25th day of March, 1904.

(S E A L) C. P. Boles, Clerk.

DEPARTMENT OF THE INTERIOR
COMMISSIONER TO THE FIVE CIVILIZED TRIBES
F I L E D
[illegible] 1906.
Tams Bixby Commissioner.

Muskogee, I. T. May 15, 1907.

I, the undersigned, a Stenographer to the Commissioner to the Five Civilized Tribes, do hereby certify that the above and foregoing is a true and correct copy of the Original offered in evidence in the matter of application for enrollment of Hiram Bright as a citizen of the Cherokee Nation.

Elsie Imber

Subscribed and sworn to before me this 15th day of May, 1907.

[signature]

NOTARY PUBLIC.

Cherokee Freedman,
N. B. 1578.

Muskogee, Indian Territory, May 22, 1906.

Calsee Bright,

Westville, Indian Territory.

Dear Madam:

Receipt is hereby acknowledged of application for enrollment as a citizen of the Cherokee Nation of Hirum Bright, born April 21, 1905.

Respectfully,

Acting Commissioner.

EMC

Cherokee N.N.1878.

Muskogee, Indian Territory, June 6, 1906.

Charley Bright,

Westville, Indian Territory.

Dear Sir:

In connection with the application for the enrollment of your child,Hiram Bright, as a citizen of the Cherokee Nation, you are [redacted] to forward to this office by return mail, either the original or a certified copy of the marriage license and certificate of yourself and said child's mother.

You are requested to return this letter with your reply.

Respectfully,

Encl. 1-32.

Commissioner.

Cher [illegible]

Nancy Gladys Blackwood

JCC

1576

In Re

Application for Enrollment of

MINOR CHILD

Act of Congress Approved April 26, 1906.

Nancy Gladys Beams

as a citizen of

Cherokee Nation.

Approved, NOV 9 1906 190

Commissioner.

COMMISSIONER TO THE FIVE CIVILIZED TRIBES

FILED
JUN 2 - 1906

COMMISSIONER

RECEIVED
MAY 17 1906

5700

BIRTH AFFIDAVIT. 129

DEPARTMENT OF THE INTERIOR,

COMMISSIONER TO THE FIVE CIVILIZED TRIBES.

ENROLLMENT OF MINORS. ACT OF CONGRESS, APPROVED APRIL 26, 1906.

IN RE APPLICATION FOR ENROLLMENT, as a citizen of the Cherokee Nation,

of Nancy Gladys Blackwood, born on the 19th day of June 1903
[Here insert name of child]

Name of Father: Isaiah B. Blackwood, a citizen of the Cherokee Nation.

Name of Mother: Dora A. Blackwood, a citizen of the Cherokee Nation.

Tribal enrollment of father Cherokee Tribal enrollment of mother Cherokee, 13692

Postoffice Hilda, Hot Springs, Arkansas.

AFFIDAVIT OF MOTHER.

UNITED STATES OF AMERICA, ~~INDIAN TERRITORY~~,
State of Arkansas, Baxter County ~~District~~.

I, Dora A Blackwood, on oath state that I am thirty three years of age and a citizen by Blood, of the Cherokee Nation; that I am the lawful wife of Isaiah B. Blackwood, who is a citizen, by Marriage, of the Cherokee Nation; that a female child was born to me on 19th day of June 1903; that said child has been named Nancy Gladys Blackwood and was living March 4, 1906.
[Male or Female]

Dora A. Blackwood

WITNESSES TO MARK:

[Must be Two Witnesses]

Subscribed and sworn to before me this 16th day of May 1906.

Tom Williams
Notary Public.

My Comm Ex 12/10/07

AFFIDAVIT OF ATTENDING PHYSICIAN OR MID-WIFE.

UNITED STATES OF AMERICA, ~~Indian Territory~~
State of Arkansas, Baxter County ~~District~~.

I, J. T. Clegg, a Physician, on oath state that I attended on Dora A Blackwood, wife of Isaiah B. Blackwood on the 19th day of June 1903; that there was born to her on said date a female child; that said child was living March 4, 1906, and is said to have been named Nancy Gladys Blackwood
[Male or Female]

J T Clegg M D

WITNESSES TO MARK:

[Must be Two Witnesses]

Subscribed and sworn to before me this 16th day of May 1906.

Tom Williams
Notary Public

My Comm Ex - 12/10/07

Cherokee Freedman.
N. B. 1576.

Muskogee, Indian Territory, May 23, 1906.

Mrs. A. Blackwood,

Siloam Springs, Arkansas.

Dear Madam:

Receipt is hereby acknowledged of application for enrollment as a citizen of the Cherokee Nation of Nancy Gladys Blackwood, born June 19, 1903.

Respectfully,

Acting Commissioner.

EMC

Dec 1577

6514

IN RE

Application for Enrollment of

MINOR CHILD

Act of Congress Approved April 26, 1906.

Lawrence A. Brannon

as a citizen of

Cherokee Nation.

6EK

Approved NOV 9 1906 190...

Commissioner.

COMMISSIONER TO THE FIVE CIVILIZED TRIBES

FILED

JUN 2 - 1906

Commissioner

RECEIVED

MAY 17 1906

BIRTH AFFIDAVIT 1906

DEPARTMENT OF THE INTERIOR,

COMMISSIONER TO THE FIVE CIVILIZED TRIBES.

ENROLLMENT OF MINORS. ACT OF CONGRESS, APPROVED APRIL 26, 1906.

IN RE APPLICATION FOR ENROLLMENT, as a citizen of the Cherokee Nation,

Lawrence A. Brannon, born on the 1st day of Nov 1902
(Here insert name of child)

Name of Father: George W Brannon a citizen of the U.S. Nation.

Name of Mother: Elizabeth Brannon a citizen of the Cherokee Nation.

Tribal enrollment of father. ——— Tribal enrollment of mother. Cherokee 16306

Postoffice Mark P.O. I.T.

AFFIDAVIT OF MOTHER.

UNITED STATES OF AMERICA, Indian Territory, }
Northern District }

I, Elizabeth Brannon on oath state that I am 21, years of age and a citizen by blood of the Cherokee Nation; that I am the lawful wife of Geo. W. Brannon, who is a citizen, ~~by~~ of the U.S. Nation; that a Male child was born to me on 1st day of Nov 1902; that said child has been named Lawrence A. Brannon and was living March 4, 1906.
[Male or Female]

Elizabeth Brannon

WITNESSES TO MARK:

[Must be Two Witnesses]

Subscribed and sworn to before me this 14th day of May 1906.

G. F. Bailey
Notary Public

AFFIDAVIT OF ATTENDING PHYSICIAN OR MID-WIFE.

UNITED STATES OF AMERICA, Indian Territory, }
Northern District. }

I, Maggie Frye a midwife on oath state that I attended on Mrs. Elizabeth Brannon wife of Geo W Brannon on the 1st day of NOV 1902; that there was born to her on said date a male child; that said child was living March 4, 1906, and is said to have been named
[Male or Female]

Lawrence A. Brannon

Maggie Frye

WITNESSES TO MARK:

[Must be Two Witnesses]

Subscribed and sworn to before me this 14 day of May 1906.

G. F. Bailey
Notary Public.

qce

1577

6814

190

IN RE

Application for Enrollment of

MINOR CHILD

Act of Congress Approved
April 26, 1906.

Jesse E. Brannon

as a citizen of

Cherokee Nation.

C.E.H. NOV 9 1906

Approved ..... 190...

..... Commissioner.

COMMISSIONER TO THE FIVE CIVILIZED TRIBES

FILED

JAN 2 - 1906

COMMISSIONER

RECEIVED
MAY 17 1906

BIRTH AFFIDAVIT 199

DEPARTMENT OF THE INTERIOR.

COMMISSIONER TO THE FIVE CIVILIZED TRIBES.

ENROLLMENT OF MINORS. ACT OF CONGRESS, APPROVED APRIL 26, 1906.

IN RE APPLICATION FOR ENROLLMENT, as a citizen of the Cherokee Nation,
of Jesse E. Brannon, born on the 8th day of Aug. 1904
[Give full name of child]
Name of Father: George W. Brannon a citizen of the U.S. [illegible]
Name of Mother: Elizabeth Brannon a citizen of the Cherokee Nation.
Tribal enrollment of father. —— Tribal enrollment of mother. Cherokee #1630
Postoffice Mark P.O. I.T.

AFFIDAVIT OF MOTHER.

UNITED STATES OF AMERICA, Indian Territory, }
Northern District. }

I, Elizabeth Brannon, on oath state that I am 21 years of age and a citizen by blood of the Cherokee Nation; that I am the lawful wife of Geo W Brannon, who is a citizen, by —— of the U.S. Nation; that a Male [Male or Female] child was born to me on 8th day of Aug— 1904 that said child has been named Jesse E. Brannon and was living March 4, 1906.

Elizabeth Brannon

WITNESSES TO MARK:

[Must be Two Witnesses] }

Subscribed and sworn to before me this 14th day of May 1906.

G. F. Bailey
Notary Public.

AFFIDAVIT OF ATTENDING PHYSICIAN OR MID-WIFE.

UNITED STATES OF AMERICA, Indian Territory, }
Northern District. }

I, Maggie Frye, a Midwife, on oath state that I attended on Mrs. Elizabeth Brannon wife of Geo W Brannon on the 8th day of Aug-1904, that there was born to her on said date a Male [Male or Female] child; that said child was living March 4, 1906, and is said to have been named Jesse E. Brannon

Maggie Frye

WITNESSES TO MARK:

[Must be Two witnesses] }

Subscribed and sworn to before me this 14th day of May 1906.

G. F. Bailey
Notary Public.

Cherokee Freedmen.
M. B. 1577.

Muskogee, Indian Territory, May 28, 1906.

Elizabeth Brannon,

Mark, Indian Territory.

Dear Madam:

Receipt is hereby acknowledged of applications for enrollment as citizens of the Cherokee Nation of Lawrence A. Brannon, born November 1, 1902, and Jesse B. Brannon, born August 4, 1904.

Respectfully,

Acting Commissioner.

Ltd

Cher M-1216

Lee White

Cher M

for

No. 1578

IN RE

Application for Enrollment of

MINOR CHILD

Act of Congress Approved
April 26, 1906.

Lee White

as a citizen of

CHEROKEE

Nation.

Approved May 29 1906

Commissioner.

FILED

June 2 1906

COMMISSIONER

MAY 29 1906

BIRTH AFFIDAVIT 199

DEPARTMENT OF THE INTERIOR,

COMMISSIONER TO THE FIVE CIVILIZED TRIBES.

ENROLLMENT OF MINORS. ACT OF CONGRESS, APPROVED APRIL 26, 1906

IN RE APPLICATION FOR ENROLLMENT as a citizen of the CHEROKEE Nation,

of Lee White (Here insert name of child) born on the 29 day of July 1904

Name of Father Cap. White a citizen of the U.S. Nation.

Name of Mother Annie Wiley a citizen of the CHEROKEE Nation.

Tribal enrollment of father ——— Tribal enrollment of mother 28032.

Postoffice Mayesville, Ark.

AFFIDAVIT OF MOTHER.

UNITED STATES OF AMERICA, Indian Territory,
Northern District.

I, Annie Wiley, on oath state that I am 23 years of age and a citizen by BLOOD of the CHEROKEE Nation; that I am the lawful wife of Cap. White, who is a citizen, by ———, of the United States Nation; that a male child was born to me on 29 day of July, 1904; that said child has been named Lee White, and was living March 4, 1906.

Annie Wiley

WITNESSES TO MARK:

[Must be Two Witnesses]

Subscribed and sworn to before me this 29 day of May 1906.

John Seraf
Notary Public.

AFFIDAVIT OF ATTENDING PHYSICIAN OR MID-WIFE.

UNITED STATES OF AMERICA, Indian Territory,
Northern District.

I, Lydia Wiley Midwife on oath state that I attended on Annie Wiley wife of Cap White on the 29 day of July 1904 that there was born to her on said date a male child; that said child was living March 4, 1906, and is said to have been named Lee White

her
Lydia + Wiley
mark

WITNESSES TO MARK:

[Must be Two Witnesses]

Subscribed and sworn to before me this 29 day of May 1906

John Seraf
Notary Public.

Cherokee M.B.1578.

Muskogee, Indian Territory, June 11, 1906.

Mr. Edward C. Funk,

Clerk in Charge Cherokee Enrollment Party,

Tahlequah, Indian Territory.

Dear Sir:

The affidavit of Annie Wiley, Maysville, Arkansas, as to the birth of her child, Lee White, a citizen of the Cherokee Nation, is returned herewith in order that the date of its birth may be made to appear correctly throughout thr same.

Respectfully,

M.A. A-100.
M.A.

Commissioner.

Cher M 1579

Early Loyd Conner

Cher M 1579

1570

IN RE
Application for Enrollment of
MINOR CHILD
Act of Congress Approved April 26, 1906
Earl Lloyd Gregory
as a citizen of the
Cherokee Nation.

Approved NOV 9 1906 1906

Commissioner.

DEPARTMENT OF THE INTERIOR
COMMISSIONER TO THE FIVE CIVILIZED TRIBES

FILED
NOV 2 1906

Commissioner.

RECEIVED
MAY 16 1906

BIRTH AFFIDAVIT 199

DEPARTMENT OF THE INTERIOR.

COMMISSIONER TO THE FIVE CIVILIZED TRIBES.

ENROLLMENT OF MINORS.' ACT OF CONGRESS, APPROVED APRIL 26, 1906.

IN RE APPLICATION FOR ENROLLMENT, as a citizen of the Cherokee Nation

of Earl Loyd Conner, born on the 29th day of Dec. 1904
[Give full name of child]

Name of Father: Benjamin Conner, a citizen of the Cherokee Nation;

Name of Mother: Mollie Conner, a citizen of the Cherokee Nation;

Tribal enrollment of father Cherokee 13/ [illegible] Cherokee

Postoffice [illegible]

AFFIDAVIT OF MOTHER

UNITED STATES OF AMERICA, Indian Territory, }
Northern District. }

I, Mollie Conner, on oath state that I am 38
years of age and a citizen by adoption, of the Cherokee Nation,
that I am the lawful wife of Benjamin Conner, who is a citizen, by
blood, of the Cherokee Nation; that a female child was
[Male or Female]
born to me on the 29th day of Dec., 1904; that said child has been named
Earl Loyd Conner, and was living March 4, 1906.

Mollie Conner

WITNESSES TO MARK:

[illegible]

[illegible]

Must be Two Witnesses

Subscribed and sworn to before me this 15th day of May, 1906.

Vernon M. Cartill
Notary Public.

my com. Exp 5/11/1910

AFFIDAVIT OF ATTENDING PHYSICIAN OR MID-WIFE.

UNITED STATES OF AMERICA, Indian Territory, }
Northern District. }

I, W. W. Wright, a physician, on oath state that I
attended on Mollie Conner, wife of Benjamin Conner,
on the 29th day of Dec., 1904, that there was born to her on said date a female
[Male or female]
child; that said child was living March 4, 1906, and is said to have been named Earl
Loyd Conner

W. W. Wright

WITNESSES TO MARK:

[illegible]

[illegible]

Must be Two Witnesses

Subscribed and sworn to before me this 16th day of May, 1906

Vernon M. Cartill
Notary Public.

my com Exp 5/11/1910.

DEPARTMENT OF THE INTERIOR
COMMISSION TO THE FIVE CIVILIZED TRIBES

FILED

OCT 12 1906

DEPARTMENT OF THE INTERIOR.
COMMISSION TO THE FIVE CIVILIZED TRIBES.
MOWATA, I.T., OCTOBER 16th, 1900.

IN THE MATTER OF THE APPLICATION OF Benjamin Conner for the enrollment of himself, his wife and child as citizens of the Cherokee Nation, and he being sworn and examined by Commissioner, T. B. Needles, testified as follows:

Q What is your name? A Benjamin Conner.
Q How old are you? A Thirty seven.
Q What is your Postoffice? A Watova.
Q What district do you live in? A Coowescoowee.
Q Are you a recognized citizen of the Cherokee Nation by blood? A No sir; I am a Delaware by blood.
Q What degree of blood do you claim? A About a half blood.
Q Whom do you want to enroll? A My children.
Q Do you want to enroll yourself? A Yes sir.
Q And your children? A Yes sir.
Q And your wife? A Yes sir.
Q Yourself, wife and children? A Yes sir.
Q What is your wife's name? A Mollie Conner.
Q What was her name before you married her? A Mollie Williams.
The applicant presents a certificate of marriage, certifying that he was married to one, Mollie Williams, a citizen of the United States, according to the laws of the Cherokee Nation on the 6th day of June, 1888.
Q What are the names of your children? A Josephine.
Q How old is she, A Eight years old.
Q Next child? A Frank I.

Q How old is he? A Three years old.
Q What is the name of the next one? A Viola.
Q How old is Viola? A A little over a year old.
Q Is that all? A Yes sir.
(1880 Roll, Page 89, #752, Ben Conner, Coowescoowee D'st)
(1896 Roll, Page 364, #201, Benjamin Conner, Coowescoowee D'st)
(1896 Roll, Page 299, #249, Mary Conner, Coowescoowee D'st)
(1896 Roll, Page 364, #202, Josie Conner, Coowescoowee D'st)
(1896 Roll, Page 364, #203, Frank I. Conner, Coowescoowee D'st)
Q Is Mollie Williams your first wife? A yes sir.
Q Are you her first husband? Was she ever married before she married you? A Yes sir.
Q Was her first husband dead? A No sir.
Q Was she divorced from him? A Yes sir.
Q Have you any proof of divorce? A She has the divorce papers.
Q Is she here? A Yes sir., she is down in town.

Q Are these children all living and living with you at this time?
A Yes sir.
Q Have you always lived in the Cherokee Nation yourself?
A Yes sir.

The name of Benjamin Conner appears upon the authenticated roll of 1880 as Ben Conner, and upon the census roll of 1896, as Benjamin Conner: He presents satisfactory proof of his marriage to one, Mollie Williams, in 1888, and her name appears upon the census roll of 1896, as Mary Conner. The names of his children, Josephine and Frank I. appear upon the census roll of 1896, and he presents satisfactory proof of birth as to his youngest child, Viola, whose name does not appear upon the census roll of 1896: He and his wife and children are duly identified, according to the page and number of the rolls as indicated in the testimony, and having made satisfactory proof of their residence.
He avers that his wife, Mollie Williams (Conner) was married previous to her marriage to him, and secured a divorce from her former husband, but he presents no proof of divorce, which will be necessary to the enrollment of his wife and children.

Subscribed and sworn to before
me this 17th day of October, 1908.

NOTARY PUBLIC.

DEPARTMENT OF THE INTERIOR
COMMISSION TO THE FIVE CIVILIZED TRIBES.

FILED
OCT 18 1900

ACTING CHAIRMAN.

LAWSON & HILL,
Bartlesville, I. T.

BEN. J. SCOVILLE,
Notary Public.

EUGENE B. LAWSON,
Attorney-at-Law

Nowata, I. T., 10/18 1900.

Indian Territory, Northern District.

William Adams being first duly sworn on his oath says that his P. O. address is Maluwee, Ind. Ter. That he is Minister of the Gospel and is the identical person who made out the marriage certificate of Mollie Williams to Ben Conner : that in making out the certificate of said marriage thisaffiant stated that said marriage ceremony was performed on June 16th 1888: that this affiant was mistaken in the date of said marriage : as said marriage was performed by affiant according to Cherokee Laws on the 16th day of June 1889 and not on the 16th day of June 1888 as alleged in said certificate.

Wm Adams

Subscribed and sworn to before me this the 16th day of October 1900.

Eugene Lawson

Notary Public.

My Commission expires 11/18/1900.

Vs [redacted] of 9717

Divorce

Mary Williams

Joe Williams

DEPARTMENT OF THE INTERIOR.
COMMISSION TO THE FIVE CIVILIZED TRIBES.
FILED
OCT 18 1900

ACTING CHAIRMAN.

In the Circuit Court in and for [illegible] District Chancery [illegible]

Mary Williams vs. Joe Williams	Suit for divorce, and the care and custody of James Cameron Williams, minor heir of the said Mary & Joe Williams

On Calling the Docket on the 3rd day last Term in the above case and the Defendant Joe Williams not answering, Judgment was rendered against him by default and the said Mary Williams allowed to assume her maiden name and also given the care and custody of the said minor Child, the issue of her and Joe Williams.

J. Wm. Carey Clk
Commissioner Dist.
C.C.

I do hereby certify the above Record Entry is a true and correct copy as of Record in this office,
Witness my hand and official seal on this the 17th day of May A.D. 1889.

J. Wm. Carey Clk
Commissioner Dist.
C.C.

IN THE CIRCUIT COURT in and for COOWEESCOOWEE DISTRICT, CHEROKEE NATION, REGULAR MAY TERM 1889.

Mary Williams (
) Suit for Devorce, and the care or custody of
vs. (James Franklin Williams, minor heir of the said
) Mary & Joe Williams.
Joe Williams. (

In calling the Docket over the 3rd and last time in the above case, and the Defendant Joe Williams not answering, Judgement was rendered against him by Default and the said Mary Williams allowed to assume her maiden name, and also given the care and custody of the said minor child, the issue of her and Joe Williams.

Wm. V. Carey, Clk.

Cooweescoowee Dist. C. N.

I do hereby certify the above Record Entry is a true and correct copy as of Record in this office. Witness my hand and official seal on this the 17th day of May A. D. 1889.

Wm. V. Carey, Clk.

Cooweescoowee Dist. C. N.

DEPARTMENT OF THE INTERIOR
COMMISSION TO THE FIVE CIVILIZED TRIBES
F I L E D
OCT 18 1906
Tams Bixby Acting Chairman.

Muskogee, I. T. May 15, 1907.

I, the undersigned, a Stenographer to the Commissioner to the Five Civilized Tribes, do hereby certify that the above and foregoing is a true and correct copy of the original offered in evidence in the matter of application for enrollment of Earl Loyd Conner as a citizen of the Cherokee Nation.

Elsie Steber

Subscribed and sworn to before me this 15th day of May, 1907.

Frances A. Ramey

NOTARY PUBLIC.

Cherokee Freedman.
E. B. 1579.

Muskogee, Indian Territory, May 22, 1906

Mallie Conner,

Nowatee, Indian Territory.

Dear Madam:

Receipt is hereby acknowledged of application for enrollment as a citizen of the Cherokee Nation of Earl Layd Conner born December 29, 1904.

Respectfully,

Acting Commissioner.

LMC

joc

190 1507

IN RE

Application for Enrollment of

MINOR CHILD

Act of Congress Approved
April 26, 1906

Bertha May Comfort

as a citizen of

Cherokee Nation

Approved NOV 9 1906 190

Commissioner.

COMMISSIONER TO THE FIVE CIVILIZED TRIBES

FILED

JUN 2- 1906

COMMISSIONER

RECEIVED
MAY 17 1906

3701.

BIRTH AFFIDAVIT.

DEPARTMENT OF THE INTERIOR.

COMMISSIONER TO THE FIVE CIVILIZED TRIBES

ENROLLMENT OF MINORS. ACT OF CONGRESS, APPROVED APRIL 26, 1906.

In Re Application for Enrollment, as a citizen of the Cherokee Nation,
of Bertha May Comfort born on the 12 day of November 1904
(Here insert name of child)
Name of father: W. B Comfort a citizen of the White Nation.
Name of mother: Dora Comfort a citizen of the Cherokee Nation.
Tribal enrollment of father White Tribal enrollment of
mother Cherokee 8995
Postoffice Vinita I.T.

AFFIDAVIT OF MOTHER

United States of America, Indian Territory,
Muskogee District.

I, Dora Comfort on oath state that I am 27
years of age and a citizen by blood of the Cherokee Nation;
that I am the lawful wife of W. B Comfort who is a citizen, by
White of the Nation; that a Female child was
(Male or Female)
born to me on 12 day of November 1904; that said child has been
named Bertha May Comfort, and was living March 4, 1906.

Dora Comfort

WITNESSES TO MARK)

[Must be Two Witnesses]

Subscribed and sworn to before me this 16 day of May 1906.
com ex Sept-15-07

Jasper A Martin
Notary Public.

AFFIDAVIT OF ATTENDING PHYSICIAN OR MID-WIFE.

United States of America, Indian Territory,
Muskogee District.

I, Rebecca Comfort a Mid Wife, on oath state that I
attended on Dora Comfort wife of W. B Comfort
on the 12 day of November 1904; that there was born to her on said
date a Female child; that said child was living March 4, 1906; and is said to have
(Male or Female)
been named Bertha May Comfort

Rebecca + Comfort
mark

WITNESSES TO MARK)

[Must be Two Witnesses] Rhoda Brown
M M Daniel

Subscribed and sworn to before me this 16 day of May 1906.
com ex Sept 15-07

Jasper A Martin
Notary Public.

Cherokee Freedman.
N. B. 1869

Muskogee, Indian Territory, May 28, 1906.

Dora Comfort,

Vinita, Indian Territory.

Dear Madam:

Receipt is hereby acknowledged of application for enrollment as a citizen of the Cherokee Nation of Bertha May Comfort, born November 12, 1904.

Respectfully,

Acting Commissioner.

TMC

Cher Willard
Grover Cochrum

1784

IN RE

Application for Enrollment of

MINOR CHILD

Act of Congress Approved

April 26, 1906

Grover Cochran

As a Citizen of

CHEROKEE Nation.

Approved 190

Commissioner

CIVILIZED

FILED

JUN 2 - 1906

RECEIVED

MAY 17 1906

BIRTH AFFIDAVIT.

DEPARTMENT OF THE INTERIOR.

Commissioner To The Five Civilized Tribes.

ENROLLMENT OF MINORS. ACT OF CONGRESS, APPROVED APRIL 26, 1906.

IN RE APPLICATION FOR ENROLLMENT, as a citizen of the Cherokee Nation.

of [illegible] Cochran, born on the 11 day of April 1906

Name of Father John Cochran a citizen of the Cherokee Nation

Name of Mother Nora Cochran a citizen of the Cherokee Nation.

Tribal enrollment of father Cherokee Tribal enrollment of mother Cherokee

Postoffice [illegible]

AFFIDAVIT OF MOTHER.

UNITED STATES OF AMERICA, Indian Territory, }
Northern District. }

I, Nora Cochran, on oath state that I am 23 years of age and a citizen by blood of the Cherokee Nation; that I am the lawful wife of John Cochran who is a citizen, by blood of the Cherokee Nation; that a male child was born to me on the 11 day of April 1906; that said child has been named [illegible] Cochran and was living March 4, 1906

her
Nora X Cochran
mark

Witnesses to Mark:

Rufus Ross

Joseph McGhee

Subscribed and sworn to before me this 16 day of May 1906.

My Commission expires Nov 21st 1908
THIRD TERM.

Hugh M. Adair
Notary Public.

AFFIDAVIT OF ATTENDING PHYSICIAN OR MID-WIFE.

UNITED STATES OF AMERICA, Indian Territory, }
Northern District. }

I, [illegible] Steele, a Midwife, on oath state that I attended on Mrs Nora Cochran, wife of John Cochran on the 11 day of April 1906; that there was born to her on said date a Male child; that said child was living March 4, 1906, and is said to have been named [illegible] Cochran

her
Linda X Steele
mark

Witnesses to Mark:

Rufus Ross

Joseph McGhee

Subscribed and sworn to before me this 16 day of May 1906.

My Commission expires Nov 21st 1908
THIRD TERM.

Hugh M. Adair
Notary Public

fcc

190 NB 13-81

Ind Ma-26-10

IN RE

Application for Enrollment of

MINOR CHILD

Act of Congress Approved
April 26, 1906.

Grover Cochrum

as a citizen of

Cherokee Nation.

GB

Approved... NOV 9 1906 ..... 190...

.....

Commissioner.

DEPARTMENT OF THE INTERIOR
COMMISSIONER TO THE FIVE CIVILIZED TRIBES

FILED
JUL 14 1906

COMMISSIONER

BIRTH AFFIDAVIT 199

DEPARTMENT OF THE INTERIOR.

COMMISSIONER TO THE FIVE CIVILIZED TRIBES.

ENROLLMENT OF MINORS. ACT OF CONGRESS, APPROVED APRIL 26, 1906.

IN RE APPLICATION FOR ENROLLMENT, as a citizen of the ..... Cherokee ..... Nation,

of Grover Cochrum, born on the 11 day of April 1904.
(Here insert name of child)

Name of Father John Cochrum a citizen of the Cherokee Nation.

Name of Mother. Naressa Cochrum a citizen of the Cherokee Nation.

Tribal enrollment of father. Roll No.2419 Tribal enrollment of mother. Roll No.2420.

Postoffice Stilwell, Indian Territory

AFFIDAVIT OF MOTHER.

UNITED STATES OF AMERICA, Indian Territory, }
Northern District }

I, Naressa Cochrum, on oath state that I am 23 years of age and a citizen by blood of the Cherokee Nation; that I am the lawful wife of John Cochrum, who is a citizen, by blood of the Cherokee Nation; that a male child was born to me on 11 day of April 1904; that said child has been named Grover Cochrum, and was living March 4, 1906

her
Naressa x Cochrum
mark

WITNESSES TO MARK:

[Must be Two White Men] Geo Reed
W.H Walker

Subscribed and sworn to before me this 3 day of July 1906.

William T. Dews
Notary Public

AFFIDAVIT OF ATTENDING PHYSICIAN OR MID-WIFE.

UNITED STATES OF AMERICA, Indian Territory, }
Northern District }

I, Cindy A. Fite, a Midwife, on oath state that I attended on Naressa Cochrum, wife of John Cochrum on the 11 day of April 1904; that there was born to her on said date a male child [Male or Female], that said child was living March 4, 1906, and is said to have been named Grover Cochrum

her
Cindy A. Fite
mark

WITNESSES TO MARK:

[Must be Two White Men] J E Shannon
John Bearstick

Subscribed and sworn to before me this 2 day of July 1906.

William T. Dews
Notary Public.

Cherokee Freedman.
N. B. 1581.

Muskogee, Indian Territory, May 22, 1904.

Nicie Cochran,

Stilwell, Indian Territory.

Dear Madam:

Receipt is hereby acknowledged of application for enrollment as a citizen of the Cherokee Nation of Grover Cochran born April 11, 1904.

Respectfully,

Acting Commissioner.

LMC

Cherokee N.B.1881.

Muskogee, Indian Territory, June 8, 1904.

John Cochran,

Stilwell, Indian Territory.

Dear Sir:

In connection with the application for the enrollment of your child, Grover Cochran, as a citizen of the Cherokee Nation, you are advised that from the information contained in the affidavit as to birth of said child, this office is unable to identify either you or your wife as an applicant for enrollment as a citizen of the Cherokee Nation.

You are requested to advise this office by return mail, under what names you and your wife made application for enrollment, your ages, the names of your parents, and any members of your families with whom you were enrolled.

You are also directed to forward to this office by return mail, either the original or a certified copy of the marriage license and certificate of yourself and said child's mother.

You are requested to return this letter with your reply.

Respectfully,

M.A.

Commissioner.

Cherokee 2.M.1681.

Muskogee, Indian Territory, June 28, 1906.

John Cochrum,

Stilwell, Indian Territory.

Dear Sir:

In connection with the application for the enrollment of your child, Grover Cochrum, as a citizen of the Cherokee Nation, you are advised that you have been identified upon the records of this office as a duly enrolled citizen of the Cherokee Nation under the name of John Cochrum, and your wife has been identified under the name of Maressa Cochrum. Your name appears throughout the affidavit as to birth of said child as John Cochrum, and the name of your wife as Nisie Cochrum.

There is enclosed herewith a blank form of birth affidavit, which you are requested to have properly executed and return to this office, your name to appear throughout the same as John Cochrum and the name of your wife as Maressa Cochrum. This matter should receive your immediate attention.

You are requested to return this letter with the affidavit.

Respectfully,

Encl. M.A.34-18.

Cher M 1582

Lucy Cochran

Joe Cochran

Cher

yes

IN RE

Application for Enrollment of

MINOR CHILD

Act of Congress Approved

April 26, 1906

Lucy Cochran

A New Citizen of

Chickasaw Nation.

APPROVED NOV 9 1906 190

Commissioner.

FILED

JUN 2- 1906

BIRTH AFFIDAVIT

DEPARTMENT OF THE INTERIOR.

Commissioner To The Five Civilized Tribes.

ENROLLMENT OF MINORS—ACT OF CONGRESS APPROVED APRIL 26, 1906

IN RE APPLICATION FOR ENROLLMENT

Name of Father

Name of Mother

Tribal rights

AFFIDAVIT OF MOTHER

UNITED STATES OF AMERICA, Indian Territory,

District.

I, ..., on oath state that I am ...

... of the ... Nation;

that I am the lawful wife of ..., who is a citizen, by ... Nation; that a ... child was born to me on the ... day of ..., 1906; that said child has been named ... and was living March 4, 1906.

Witnesses to Mark:

Subscribed and sworn to before me this ... day of ..., 1906.

My Commission expires ... 1908.

Notary Public

AFFIDAVIT OF ATTENDING PHYSICIAN OR MID-WIFE.

UNITED STATES OF AMERICA, Indian Territory,

District.

I, ..., a ..., on oath state that I attended the accouchement of ..., wife of ..., on the ... day of ..., 1906; that there was born to her on said date a ... child; that said child is living March 4, 1906, and is said to have been named ...

Witnesses to Mark:

Subscribed and sworn to before me this ... day of ..., 1906.

My Commission expires ... 1908.

Notary Public

Joe

IN RE

Application for Enrollment of

MINOR CHILD

Act of Congress Approved

April 26, 1906

Joe Cochran

As a Citizen of

Nation.

Approved NOV 9 1906 190

Commissioner

FILED

JUN 2 - 1986

BIRTH AFFIDAVIT.

DEPARTMENT OF THE INTERIOR

Commissioner To The Five Civilized Tribes.

ENROLLMENT OF MINORS — ACT OF CONGRESS, APPROVED APRIL 26, 1906

IN RE APPLICATION FOR ENROLLMENT, as a citizen of the Cherokee Nation

of ... Cochran ... born on the ... day of May, 190..

Name of Father: Henry Cochran a citizen of the Cherokee Nation

Name of Mother: ... Cochran a citizen of the Cherokee Nation.

Tribal enrollment of father Cherokee 27150 Tribal enrollment of mother Cherokee 27157

Post office ...

AFFIDAVIT OF MOTHER.

UNITED STATES OF AMERICA, Indian Territory,
Northern District

I, ... Cochran, on oath state that I am 27 years of age and a citizen by blood of the Cherokee Nation; that I am the lawful wife of Henry Cochran who is a citizen, by blood of the Cherokee Nation; that a male child was born to me on the ... day of May 190.., that said child has been named J... Cochran and was living March 4, 1906.

... Cochran

Witnesses to Mark:
P. C. Mackrell
Joseph Hughes

Subscribed and sworn to before me this 26 day of May 1906.

My Commission expires Nov. 21st, 1908
THIRD TERM

... M ...
Notary Public.

AFFIDAVIT OF ATTENDING PHYSICIAN OR MID-WIFE.

UNITED STATES OF AMERICA, Indian Territory,
Northern District

I, ... midwife, on oath state that I attended on Mrs. ... Cochran, wife of Henry Cochran on the ... day of May, 190..; that there was born to her on said date a Male child; that said child was living March 4, 1906, and is said to have been named ... Cochran

... x ...

Witnesses to Mark:
P. C. Mackrell
Joseph Hughes

Subscribed and sworn to before me this 26 day of May 1906.

My Commission expires Nov. 21st, 1908
THIRD TERM

... M ...
Notary Public.

Cherokee Freedman.
N. B. 1582.

Muskogee, Indian Territory, May 22, 1906.

Eva Cochran,

Stilwell, Indian Territory.

Dear Madam:

Receipt is hereby acknowledged of applications for enrollment as citizens of the Cherokee Nation of Joe Cochran, born [illegible] 30, 1905, and Lucy Cochran, born January 28, 1903.

Respectfully,

Acting Commissioner.

LMC

Jcc

IN RE

Application for Enrollment of

MINOR CHILD

Act of Congress Approved

April 26, 1906

Sarah Coram

As a Citizen of

CHEROKEE Nation.

Approved NOV 8 1906

Commissioner

FILED

JUN

BIRTH AFFIDAVIT

DEPARTMENT OF THE INTERIOR.

Commissioner To The Five Civilized Tribes.

ENROLLMENT OF MINORS — ACT OF CONGRESS APPROVED APRIL 26, 1906.

IN RE APPLICATION FOR ENROLLMENT — Cherokee Nation.

[illegible] on the 22 day of August 1906

[illegible] the Cherokee Nation

Name of Mother [illegible] a citizen of the Cherokee Nation.

Enrollment of [illegible] Final enrollment of mother Cherokee 37182

Postoffice [illegible]

AFFIDAVIT OF MOTHER

UNITED STATES OF AMERICA, Indian Territory, }
[illegible] District. }

I [illegible] on oath state that I am 20
years of age and a citizen by [illegible] of the Cherokee Nation;
that I am the lawful wife of [illegible] who is a citizen, by
[illegible] of the Cherokee Nation; that a [illegible] child was
born to me on the 22 day of August 1906; that said child has been
named [illegible] and was living March 4, 1906

[illegible]

Witnesses to Mark:

Hyde, Mass.
Ester Mather.

Subscribed and sworn to before me this 2 day of May 1906.

My Commission expires [illegible] 1909

[illegible]
Notary Public

AFFIDAVIT OF ATTENDING PHYSICIAN OR MID-WIFE

UNITED STATES OF AMERICA, Indian Territory, }
[illegible] District. }

I [illegible] on oath state that I
am a [illegible] and was present at the birth of [illegible]
on the 22 day of August 1906; that there was born to her on said date a
[illegible] child; that said child was living March 4, 1906, and is said to have been
named [illegible]

[illegible]

Witnesses to Mark:

Hyde, Mass.
Ester Mather

Subscribed and sworn to before me this [illegible] day of May 1906

My Commission expires Nov 21 1909

[illegible]
Notary Public

Cherokee Freedman.
N. B. 1583.

Muskogee, Indian Territory, May 22, 1906.

Ollie Coram,

Stilwell, Indian Territory.

Dear Madam:

Receipt is hereby acknowledged of application for enrollment as a citizen of the Cherokee Nation of Sarah Coram, born August 22, 1904.

Respectfully,

Acting Commissioner.

IMC

1381

IN RE

Application for Enrollment of

MINOR CHILD

Act of Congress Approved

April 26, 1906.

Alfred L. Crocker

As a Citizen of

Nation.

Approved 190

Commissioner.

FILED

JUN 2 - 1906

Commissioner

MAY 17 1906

BIRTH AFFIDAVIT.

DEPARTMENT OF THE INTERIOR.

Commissioner To The Five Civilized Tribes.

ENROLLMENT OF MINORS. ACT OF CONGRESS, APPROVED APRIL 26, 1906.

IN RE APPLICATION FOR ENROLLMENT, as a citizen of the Cherokee Nation.

of Alfred A. Crocker, born on the 18 day of January 1903

Name of Father Felix H Crocker a citizen of the Cherokee Nation.

Name of Mother Ellen L. Crocker a citizen of the Cherokee Nation.

Tribal enrollment of father Adopted Tribal enrollment of mother Cherokee 2581

Postoffice Stilwell Ind Ter.

AFFIDAVIT OF MOTHER.

UNITED STATES OF AMERICA, Indian Territory, }
Illinois District }

I, Ellen L Crocker, on oath state that I am 30 years of age and a citizen by Blood of the Cherokee Nation; that I am the lawful wife of Felix H Crocker who is a citizen, by Adoption of the Cherokee Nation; that a Male child was born to me on the 18 day of January 1903, that said child has been named Alfred Crocker and was living March 4, 1906.

Ellen L. Crocker

Witnesses to Mark:

Subscribed and sworn to before me this 16 day of May 1906.

Hugh M. Adair
Notary Public.

My Commission expires Nov. 21st 1909
THIRD TERM.

AFFIDAVIT OF ATTENDING PHYSICIAN OR MID-WIFE.

UNITED STATES OF AMERICA, Indian Territory, }
District. }

I, J. C. Woodruff, a Physician on oath state that I attended on Mrs. Ellen L. Crocker, wife of Felix H Crocker on the 18 day of January 1903; that there was born to her on said date a Male child; that said child was living March 4, 1906, and is said to have been named Alfred A. Crocker. J.C. Woodruff M.D.

Witnesses to Mark

Subscribed and sworn to before me this 16 day of May 1906.

Hugh M. Adair
Notary Public

My Commission expires Nov. 21st, 1909.
THIRD TERM.

doc

587

190 / 1584

IN RE

Application for Enrollment of

MINOR CHILD

Act of Congress Approved April 26, 1906.

Alfred L. Crocker

as a citizen of

Cherokee Nation.

CJC

Approved NOV 9 1906 190...

Commissioner.

DEPARTMENT OF THE INTERIOR
COMMISSIONER TO THE FIVE CIVILIZED TRIBES

FILED

JUN 1 1906

COMMISSIONER

BIRTH AFFIDAVIT. 199

DEPARTMENT OF THE INTERIOR,

COMMISSIONER TO THE FIVE CIVILIZED TRIBES.

ENROLLMENT OF MINORS. ACT OF CONGRESS, APPROVED APRIL 26, 1906.

IN RE APPLICATION FOR ENROLLMENT, as a citizen of the Cherokee Nation,

of Alfred L. Crocker, born on the 18 day of January 1903
[Here insert name of child]

Name of Father: Felix W. Crocker a citizen of the United States,

Name of Mother Ella L. Crocker a citizen of the Cherokee Nation.

Tribal enrollment of father Tribal enrollment of mother Roll #22588

Postoffice Stilwell, I.T.

AFFIDAVIT OF MOTHER.

UNITED STATES OF AMERICA, Indian Territory, }
Northern District. }

I, Ella L. Crocker, on oath state that I am 30 years of age and a citizen by blood, of the Cherokee Nation; that I am the lawful wife of Felix W. Crocker, who is a citizen, by ....., of the United States Nation; that a male [Male or Female] child was born to me on 18 day of January, 1903; that said child has been named Alfred L. Crocker and was living March 4, 1906.

Ella L Crocker

WITNESSES TO MARK:

[Must be Two Witnesses] }

Subscribed and sworn to before me this 9th day of January 1906.

Hugh M. Adair
Notary Public.

My Commission expires Nov. 21st. 1908.
INDIAN TERRITORY.

AFFIDAVIT OF ATTENDING PHYSICIAN OR MID-WIFE.

UNITED STATES OF AMERICA, Indian Territory, }
Northern District. }

I, P. C. Woodruff, a Physician, on oath state that I attended on Ella L. Crocker, wife of Felix W. Croker on the 18 day of Jan. 1903; that there was born to her on said date a male [Male or Female] child; that said child was living March 4, 1906, and is said to have been named Alfred L. Crocker

P. C. Woodruff M.D.

WITNESSES TO MARK:

[Must be Two witnesses] }

Subscribed and sworn to before me this 9. day of June 1906.

Hugh M. Adair
Notary Public.

My Commission expires Nov. 21st. 1908.
INDIAN TERRITORY.

1781

IN RE

Application for Enrollment of

MINOR CHILD

Act of Congress Approved

April 26, 1906.

Ella M. Crocker

As a Citizen of

CHEROKEE Nation.

Approved .....190....

Commissioner.

COMMISSIONER TO THE FIVE CIVILIZED TRIBES

FILED

JUN 2 - 19[illegible]

[illegible]

MAY 17 1906

BIRTH AFFIDAVIT.

DEPARTMENT OF THE INTERIOR.

Commissioner To The Five Civilized Tribes.

ENROLLMENT OF MINORS. ACT OF CONGRESS, APPROVED APRIL 26, 1906.

IN RE APPLICATION FOR ENROLLMENT, as a citizen of the Cherokee Nation,
of Ella M. Crocker, born on the 6 day of Sept 1904
Name of Father Felix W. Crocker a citizen of the Cherokee Nation.
Name of Mother Ellen L. Crocker a citizen of the Cherokee Nation.
Tribal enrollment of father Adopted. Tribal enrollment of mother Cherokee 4758
Postoffice Stilwell, Ind. Ter.

AFFIDAVIT OF MOTHER.

UNITED STATES OF AMERICA, Indian Territory,
Northern District }

I, Ellen L. Crocker, on oath state that I am 30 years of age and a citizen by blood of the Cherokee Nation; that I am the lawful wife of Felix W. Crocker who is a citizen, by Adoption of the Cherokee Nation; that a female child was born to me on the 6 day of September 1904.; that said child has been named Ella M. Crocker and was living March 4, 1906.

Ellen L. Crocker

Witnesses to Mark:

Subscribed and sworn to before me this 16 day of May 1906.

My Commission expires Nov. 21st. 1908
THIRD TERM.

Hugh M. Adair
Notary Public.

AFFIDAVIT OF ATTENDING PHYSICIAN OR MID-WIFE.

UNITED STATES OF AMERICA, Indian Territory.
Northern District. }

I, P. C. Woodruff, a Physician, on oath state that I attended on Mrs. Ellen L. Crocker wife of Felix W. Crocker on the 6. day of September 1904.; that there was born to her on said date a female child; that said child was living March 4, 1906, and is said to have been named Ella M. Crocker

P. C. Woodruff M.D.

Witnesses to Mark:

Subscribed and sworn to before me this 16 day of May 1906.

My Commission expires Nov 21st. 1908.
THIRD TERM.

Hugh M. Adair
Notary Public

Jcc

No. 1884

IN RE

Application for Enrollment of

MINOR CHILD

Act of Congress Approved April 26, 1906.

Ella M. Crocker

as a citizen of

Cherokee Nation.

HB

Approved NOV 9 1906 190...

Commissioner.

DEPARTMENT OF THE INTERIOR
COMMISSIONER TO THE FIVE CIVILIZED TRIBES

FILED
JUN 15 1906

COMMISSIONER

Inc A 73
#587

BIRTH AFFIDAVIT. 199

DEPARTMENT OF THE INTERIOR,

COMMISSIONER TO THE FIVE CIVILIZED TRIBES.

ENROLLMENT OF MINORS. ACT OF CONGRESS, APPROVED APRIL 26, 1906.

IN RE APPLICATION FOR ENROLLMENT, as a citizen of the Cherokee Nation,

of Ella MedCrocker, born on the 6 day of Sept. 1904
[Here insert name of child]

Name of Father: Felix W. Crocker a citizen of the United States

Name of Mother: Ella L. Crocker a citizen of the Cherokee Nation.

Tribal enrollment of father Tribal enrollment of mother Roll #22588

Postoffice Stilwell, Ind. Ter.

AFFIDAVIT OF MOTHER.

UNITED STATES OF AMERICA, Indian Territory,
Northern District.

I, Ella L. Crocker, on oath state that I am 30 years of age and a citizen by blood, of the Cherokee Nation; that I am the lawful wife of Felix W. Crocker, who is a citizen, by , of the United Stated Nation; that a female child was born to me on 6th day of Sept, 1904; that said child has been named Ella M. Crocker and was living March 4, 1906.

Ella L Crocker

WITNESSES TO MARK:

[Must be Two Witnesses]

Subscribed and sworn to before me this 9 day of June 1906.

Hugh M. Adair
Notary Public.

My Commission expires Nov. 21st, 1908.
THIRD TERM.

AFFIDAVIT OF ATTENDING PHYSICIAN OR MID-WIFE.

UNITED STATES OF AMERICA, Indian Territory,
Northern District.

I, P. C. Woodruff, a Physician, on oath state that I attended on Ella L. Crocker, wife of Felix W. Crocker on the 6 day of Sept. 1904; that there was born to her on said date a female child; that said child was living March 4, 1906, and is said to have been named Ella M. Crocker

P C Woodruff M.D.

WITNESSES TO MARK:

[Must be Two Witnesses]

Subscribed and sworn to before me this 9 day of June 1906.

Hugh M. Adair
Notary Public.

My Commission expires Nov. 21st, 1908.
THIRD TERM.

Cherokee Freedman.
N. B. 1864.

Muskogee, Indian Territory, May 23, 1908.

Ellen L. Crocker,
Stilwell, Indian Territory.

Dear Madam:

Receipt is hereby acknowledged of applications for enrollment as citizens of the Cherokee Nation of Ella M. Crocker, born Sept 8, 1904, and Alfred L. Crocker, born January 18, 1903.

Respectfully,

Acting Commissioner.

LMI

Cherokee N.B.2284.

Muskogee, Indian Territory, June 7, 1904.

Ella L. Crocker,
Stilwell, Indian Territory.

Dear Madam:

In connection with the application for the enrollment of your children, Ella M. and Alfred L. Crocker as citizens of the Cherokee Nation, you are advised that you have been identified upon the records of this office as a duly enrolled citizen of the Cherokee Nation under the name of Ella L. Crocker. Your name appears throughout the affidavits as to birth of said children as Ellgr L. Crocker.

There are enclosed herewith two blank forms of birth affidavits, which you are directed to have properly executed and return to this office, your name to appear throughout the same as Ella L. Crocker. This matter should receive your immediate attention.

You are requested to return this letter with the affidavit.

Respectfully,

Encl. 2-Bl.
M.A.C

Commissioner.

IN RE

Application for Enrollment of

MINOR CHILD

Act of Congress Approved

April 26, 1906

Simeon W. Crocker

FILED

JUN 2 - 1910

BIRTH AFFIDAVIT.

DEPARTMENT OF THE INTERIOR.

Commissioner To The Five Civilized Tribes.

ENROLLMENT OF MINORS ACT OF CONGRESS, APPROVED APRIL 26, 1906.

IN RE APPLICATION FOR ENROLLMENT as a citizen of the Cherokee Nation.

of [illegible] M Crockett, born on the [illegible] day of August 1903

Name of Father [illegible] M Crockett a citizen of the Cherokee Nation

Name of Mother Martha A Crockett a citizen of the Cherokee Nation.

Prior enrollment of father Applied Tribal enrollment of mother Cherokee 36198

Post Office [illegible]

AFFIDAVIT OF MOTHER

UNITED STATES OF AMERICA, Indian Territory, }
[illegible] District. }

I, Martha A Crockett [illegible] 30 years of age and a citizen by blood of the Cherokee Nation; that I am the lawful wife of [illegible] M Crockett who is a citizen, by adoption of the Cherokee Nation; that a male child was born to me on the [illegible] day of August 1903 that said child has been named [illegible] and was living March 4, 1906

Martha A Crockett

Witnesses to Mark

Subscribed and sworn to before me this 16 day of May 1906.

My Commission expires Nov 21 1906
THIRD TERM.

Virgil M Vedder
Notary Public.

AFFIDAVIT OF ATTENDING PHYSICIAN OR MID-WIFE.

UNITED STATES OF AMERICA, Indian Territory, }
Muskogee District. }

I, [illegible] M Crockett a [illegible], on oath state that I attended on Mrs Martha A Crockett, wife of [illegible] M Crockett on the [illegible] day of August 1903; that there was born to her on said date a male child that said child was living March 4, 1906, and is said to have been named [illegible] M Crockett

[illegible] M Crockett

Witnesses to Mark

Subscribed and sworn to before me this [illegible] day of May 1906.

My Commission expires Nov 21 1906
THIRD TERM

Virgil M Vedder
Notary Public

Cherokee Freedman.
N. B. 1886.

Muskogee, Indian Territory, May 22, 1906.

Martha L. Crocker,

Stilwell, Indian Territory.

Dear Madam:

Receipt is hereby acknowledged of application for enrollment as a citizen of the Cherokee Nation of Simeon W. Crocker, born August 17, 1903.

Respectfully,

Acting Commissioner.

LMC

Cher M 1586
John C. Chancellor

Cher M 1586

100 1386

IN RE

Application for Enrollment of

MINOR CHILD

Act of Congress Approved

April 26, 1906

John C Chancellor

as a citizen of

Cherokee Nation.

6 E W

Approved 190

Commissioner.

COMMISSIONER TO THE FIVE CIVILIZED TRIBES

FILED

JUN 2- 1906

Commissioner

RECEIVED

MAY 17 1906

126

BIRTH AFFIDAVIT. 1906

DEPARTMENT OF THE INTERIOR.

COMMISSIONER TO THE FIVE CIVILIZED TRIBES

ENROLLMENT OF MINORS, ACT OF CONGRESS, APPROVED APRIL 26, 1906.

In the Application for Enrollment, as a citizen of the Cherokee Nation,
of John C. Chancellor, born on the 17 day of Jan, 1905
Name of father: William J Chancellor, citizen of the United States Nation.
Name of mother: Nellie J Chancellor, citizen of the Cherokee Nation.
Tribal enrollment of father United States Tribal enrollment of
mother Cherokee #78

Postoffice FAIRLAND, IND. TER

AFFIDAVIT OF MOTHER

United States of America, Indian Territory,
Northern District.

I, Nellie J Chancellor on oath state that I am 23
years of age and a citizen by blood of the Cherokee Nation;
that I am the lawful wife of William J Chancellor who is a citizen, by
Intermarriage of the Cherokee Nation; that a male (Male or Female) child was
born to me on 17 day of January 1905; that said child has been
named John C Chancellor, and was living March 4, 1906.

Nellie J Chancellor

WITNESSES TO MARK:

[Must be Two Witnesses.]

Subscribed and sworn to before me this 16 day of May 1906.

My Commission expires Sept. 7th, 1908. C A James
Notary Public.

AFFIDAVIT OF ATTENDING PHYSICIAN OR MID-WIFE.

United States of America, Indian Territory,
Northern District.

I, T A James a midwife, on oath state that I
attended on Nellie J Chancellor wife of William J Chancellor
on the 17 day of January 1905; that there was born to her on said
date a male (Male or Female) child; that said child was living March 4, 1906; and is said to have
been named John C Chancellor

T A James

WITNESSES TO MARK:

[Must be Two Witnesses.]

Subscribed and sworn to before me this 16 day of May 1906.

My Commission expires Sept. 7th, 1908. C A James
Notary Public.

Inc C-21

No. NB 1586

IN RE

Application for Enrollment of

MINOR CHILD

Act of Congress Approved
April 26, 1906.

John C. Chancellor

as a citizen of

Cherokee Nation.

Approved JAN 9 1907 190...

Commissioner.

DEPARTMENT OF THE INTERIOR
COMMISSIONER TO THE FIVE CIVILIZED TRIBES

FILED
NOV 30 1906

COMMISSIONER

BIRTH AFFIDAVIT. 199

DEPARTMENT OF THE INTERIOR,

COMMISSIONER TO THE FIVE CIVILIZED TRIBES.

ENROLLMENT OF MINORS. ACT OF CONGRESS, APPROVED APRIL 26, 1906.

IN RE APPLICATION FOR ENROLLMENT, as a citizen of the Cherokee Nation,

of John C. Chancellor [Here insert name of child], born on the 17 day of January 905

Name of Father: William T. Chancellor a citizen of the U. S. ~~Nation.~~

Name of Mother Mellie J. Chancellor a citizen of the Cherokee Nation.

Tribal enrollment of father ..... Tribal enrollment of mother Roll No. 418

Postoffice Fairland, Indian Territory.

AFFIDAVIT OF MOTHER.

UNITED STATES OF AMERICA, Indian Territory, Northern District.

I, Mellie J. Chancellor, on oath state that I am 23 years of age and a citizen by blood, of the Cherokee Nation;

that I am the lawful wife of William T. Chancellor, who is a citizen, ~~by~~ of the United States ~~Nation;~~ that a male [Male or Female] child was

born to me on 17 day of January, 1905; that said child has been named

John C. Chancellor and was living March 4, 1906.

Mellie J. Chancellor

WITNESSES TO MARK:

[Must be Two Witnesses]

Subscribed and sworn to before me this 27 day of Nov 1906.

My Commission expires Sept. 7th, 1908. C. G. James Notary Public.

AFFIDAVIT OF ATTENDING PHYSICIAN OR MID-WIFE.

~~UNITED STATES OF~~ AMERICA, Indian Territory, Northern District.

I, Sarah A Blalock, a midwife, on oath state that I

attended on Mellie J. Chancellor, wife of William T. Chancellor

on the 17 day of January, 1905; that there was born to her on said date a male [Male or Female]

child; that said child was living March 4, 1906, and is said to have been named

John C. Chancellor Her Sarah A + Blalock Mark

WITNESSES TO MARK: W. A. Bartley

[Must be Two Witnesses] Solon James

Subscribed and sworn to before me this 27 day of Nov 1906.

My Commission expires Sept. 7th, 1908. C. G. James Notary Public.

Cherokee Freedmen,
E. B. 1328.

Muskogee, Indian Territory, [illegible]

Nellie J. Chancellor,

Fairland, Indian Territory.

Dear Madam:

Receipt is hereby acknowledged of application for enrollment as a citizen of the Cherokee Nation of John C. Chancellor, born January 17, 1903.

Respectfully,

Acting Commissioner.

LMC

Cherokee
I. T. 1586.

Muskogee, Indian Territory, November 14, 1906.

Mellie J. Chancellor,
Fairland, Indian Territory.

Dear Madam:

In connection with the application for the enrollment of your child, John C. Chancellor, as a citizen of the Cherokee Nation, you are advised that you have been identified upon the records of this office as a duly enrolled citizen of the Cherokee Nation, under the name of Mellie J. Cancellor. Your name appears throughout the affidavit as to the birth of said child as Mellie J. Chancellor.

There is enclosed herewith a blank form of birth affidavit, which you are requested to have properly executed and return to this office, your name to appear throughout the same as Mellie J. Chancellor. This matter should receive your immediate attention.

You are requested to return this letter with the affidavit.

Respectfully,

Incl.3-21
1907

Commissioner.

IN RE

Application for Enrollment of

MINOR CHILD

Act of Congress Approved
April 26, 1906

Segarchie E Coffman

as a citizen of

Cherokee Nation

Approved 190

Commissioner

FILED

JUN 2 - 1906

Clerk

BIRTH AFFIDAVIT

DEPARTMENT OF THE INTERIOR.

COMMISSIONER TO THE FIVE CIVILIZED TRIBES

ENROLLMENT OF MINORS ACT OF CONGRESS, APPROVED APRIL 26 1906

In Re Application for Enrollment, as a citizen of the Cherokee Nation,
of Sequichir E Coffman (Here insert name of child) born on the 5 day of June 1903
Name of father: Coy A Coffman a citizen of the (White) Cherokee Nation
Name of mother: Cornelia J Coffman a citizen of the Cherokee Nation.
Tribal enrollment of father (White) Cherokee Tribal enrollment of
mother Cherokee 2,14 Postoffice FAIRLAND IND. TER

AFFIDAVIT OF MOTHER

United States of America, Indian Territory,)
Northern District.)

I, Cornelia J Coffman on oath state that I am 22
years of age and a citizen by blood of the Cherokee Nation;
that I am the lawful wife of Coy A Coffman who is a citizen, by
Intermarried of the Cherokee Nation; that a male (Male or Female) child was
born to me on 5 day of June 1903; that said child has been
named Sequichir E Coffman, and was living March 4, 1906.

Cornelia J. Coffman

WITNESSES TO MARK

[Must be Two Witnesses]

Subscribed and sworn to before me this 16 day of May 1906.

My Commission expires Sept. 7th, 19

C. F. James
Notary Public.

AFFIDAVIT OF ATTENDING PHYSICIAN OR MID-WIFE.

United States of America, Indian Territory,)
Northern District.)

I, C F James a midwife, on oath state that I
attended on Cornelia J Coffman wife of Coy A Coffman
on the 5 day of June 1903; that there was born to her on said
date a male (Male or Female) child; that said child was living March 4, 1906; and is said to have
been named Sequichir E Coffman

Sarah A (her) Blalock
mark

WITNESSES TO MARK

[Must be Two Witnesses] C F James
Cornelia J Chancellor

Subscribed and sworn to before me this 16 day of May 1906.

C. F. James
Notary Public.

dcc NB 1587

Enc 9-72

199

IN RE

Application for Enrollment of

MINOR CHILD

Act of Congress Approved April 26, 1906.

Sequichie E. Coffman

as a citizen of

Cherokee Nation.

Approved NOV 9 1906 190...

Commissioner.

DEPARTMENT OF THE INTERIOR
COMMISSIONER TO THE FIVE CIVILIZED TRIBES

FILED
JUL 14 1906

Commissioner

RECEIVED
JUN 18 1906

BIRTH AFFIDAVIT. 199

DEPARTMENT OF THE INTERIOR,

COMMISSIONER TO THE FIVE CIVILIZED TRIBES.

ENROLLMENT OF MINORS. ACT OF CONGRESS, APPROVED APRIL 26, 1906.

IN RE APPLICATION FOR ENROLLMENT, as a citizen of the Cherokee Nation,

of Sequichie E. Coffman [Here insert name of child] born on the 5 day of June 1903

Name of Father: Coy H. Coffman a citizen of the United States Nation.

Name of Mother. Cornelia Jane Coffman a citizen of the Cherokee Nation.

Tribal enrollment of father ..... Tribal enrollment of mother Roll #269.

Postoffice Fairland, I.T.

AFFIDAVIT OF MOTHER.

UNITED STATES OF AMERICA, Indian Territory, Northern District.

I, Cornelia Jane Coffman, on oath state that I am 22 years of age and a citizen by blood, of the Cherokee Nation; that I am the lawful wife of Coy H. Coffman, who is a citizen, by ....., of the United States Nation; that a male [Male or Female] child was born to me on 5 day of June 1903; that said child has been named Sequichie E. Coffman and was living March 4, 1906.

Cornelia Jane Coffman

WITNESSES TO MARK:

[Must be Two Witnesses] .....

.....

Subscribed and sworn to before me this 16 day of June 1906.

My Commission expires Sept. 7th, 1908. O G James Notary Public

AFFIDAVIT OF ATTENDING PHYSICIAN OR MID-WIFE.

UNITED STATES OF AMERICA, Indian Territory, Northern District.

I, Sarah A Blaylock, a midwife, on oath state that I attended on Cornelia Jane Coffman, wife of Coy H. Coffman on the 5 day of June 1903, that there was born to her on said date a male [Male or Female] child; that said child was living March 4, 1906, and is said to have been named Sequichie E. Coffman

her
Sarah A Blaylock
mark

WITNESSES TO MARK:

[Must be Two witnesses] R L Huggins

Solon James

Subscribed and sworn to before me this 16 day of June 1906.

My Commission expires Sept. 7th, 1908. O G James Notary Public.

Cherokee Freedmen.
N. B. 1327.

Muskogee, Indian Territory, May 28, 1906.

Cornelia J. Coffman,

Fairland, Indian Territory.

Dear Madam:

Receipt is hereby acknowledged of application for enrollment as a citizen of the Cherokee Nation of Sequichie E. Coffman, born June 5, 1903.

Respectfully,

Acting Commissioner.

LMC

Cherokee N.B.1896.

Muskogee, Indian Territory, June 9, 1906.

Cornelia Jane Coffman,

Fairland, Indian Territory.

Dear Madam:

In connection with the application for the enrollment of your child, Sequichie E. Coffman, as a citizen of the Cherokee Nation, you are advised that you have been identified upon the records of this office as a duly enrolled citizen of the Cherokee Nation under the name of Cornelia Jane Coffman. Your name appears throughout the affidavit as to birth of said child as Cornelia J. Coffman.

There is enclosed herewith a blank form of birth affidavit, which you are directed to have properly executed and return to this office, your name to appear therein thus: the same as Cornelia Jane Coffman. This matter should receive your immediate attention.

You are requested to return this letter with the affidavit.

Respectfully,

Encl. Affd.
E.A.

Commissioner.

Cher M. [illegible]

Annie E. Christie

900

302

190 1588

IN RE

Application for Enrollment of

MINOR CHILD

Act of Congress Approved
April 26, 1906.

Emmett E. Chrisler

as a citizen of

Cherokee Nation.

Approved NOV 9 1906 190...

Commissioner.

COMMISSIONER TO THE [illegible]

FILED

JUN 2- 1906

COMMISSIONER

RECEIVED
MAY 17 1906

Cherokee [redacted]
M. B. 1336.

Muskogee, Indian Territory, May 22, 1906.

Lula C. Christie,

Christer, Indian Ter itory.

Dear Madam:

Receipt is hereby acknowledged of application for enrollment as a citizen of the Cherokee Nation of Annie M. Christer, born November 2, 1902.

Respectfully,

Acting Commissioner.

LMG

Cher M 1561

Sarah Vinitta Cox

C50

gcc

199 1590

IN RE

Application for Enrollment of

MINOR CHILD

Act of Congress Approved
April 26, 1906

M Sarah Vinitta Cox

as a citizen of

CHEROKEE Nation

Approved NOV 9 1906 190

Commissioner.

COMMISSIONER TO THE FIVE CIVILIZED TRIBES

FILED
JUN 2- 1906

COMMISSIONER

RECEIVED
MAY 17 1906

40148

fr 176

BIRTH AFFIDAVIT. 199

DEPARTMENT OF THE INTERIOR

COMMISSIONER TO THE FIVE CIVILIZED TRIBES

ENROLLMENT OF MINORS. ACT OF CONGRESS, APPROVED APRIL 26, 1906

IN RE APPLICATION FOR ENROLLMENT, as a citizen of the Cherokee Nation,

of Sarah Vinitta Cox [Here insert name of child], born on the 8 day of Feb 1906.

Name of Father: Geno M. Cox a citizen of the United States Nation.

Name of Mother: Emma J. Cox a citizen of the Cherokee Nation.

Tribal enrollment of father Geno Minit Cox Tribal enrollment of mother Emma J. Cox 9769

JW Postoffice Estella I. T.

AFFIDAVIT OF MOTHER

UNITED STATES OF AMERICA, Indian Territory, Northern District.

I, Emma J. Cox, on oath state that I am 32 years of age and a citizen by birth, of the Cherokee Nation; that I am the lawful wife of Geno M Cox, who is a citizen, by adoption, of the Cherokee Nation; that a Female [Male or Female] child was born to me on 8 day of Feb, 1906; that said child has been named Sarah Vinitta Cox, and was living March 4, 1906.

Emma J. Cox,

WITNESSES TO MARK:

[Must be two Witnesses]

Subscribed and sworn to before me this 14 day of May 1906.

P. W. Bonfoey

Notary Public

AFFIDAVIT OF ATTENDING PHYSICIAN OR MID-WIFE

UNITED STATES OF AMERICA, Indian Territory, Northern District.

I, M J. Lawrence, mid-wife, on oath state that I attended on Emma J. Cox, wife of Geno M. Cox on the 8 day of Feb, 1906; that there was born to her on said date a Female [Male or Female] child; that said child was living March 4, 1906, and is said to have been named Sarah Vinitta Cox

M J Lawrence

WITNESSES TO MARK:

[Must be two Witnesses]

Subscribed and sworn to before me this 14 day of May, 1906.

P. W. Bonfoey

Notary Public.

Cher M 1590
Pannie Clark

Cher M 1590

1590

199 1590

IN RE

Application for Enrollment of

MINOR CHILD

Act of Congress Approved
April 26, 1906.

Fannie Clark

as a citizen of

Cherokee Nation.

Approved JAN 15 1907 190..

Commissioner.

INTERIOR
COMMISSIONER TO THE FIVE CIVILIZED TRIBES

FILED

June 4. 1906

COMMISSIONER.

RECEIVED
MAY 17 1906

BIRTH AFFIDAVIT. 199

DEPARTMENT OF THE INTERIOR,

COMMISSIONER TO THE FIVE CIVILIZED TRIBES.

ENROLLMENT OF MINORS. ACT OF CONGRESS, APPROVED APRIL 26, 1906.

IN RE APPLICATION FOR ENROLLMENT, as a citizen of the Cherokee, Nation,

of Fanny Clark [Write in first name of child], born on the 21 day of July 1905

Name of Father: Chas P. Clark a citizen of the Cherokee Nation.

Name of Mother: Lucy Clark a citizen of the Cherokee Nation.

Tribal enrollment of father: Adopted White Tribal enrollment of mother: Cherokee by Blood 3090

Postoffice: Mattox Texas, R. F. D.

AFFIDAVIT OF MOTHER.

UNITED STATES OF AMERICA, Indian Territory,
Western District.

I, Lucy Clark (nee Mankins) ~~on oath~~ state that I am 28 years of age and a citizen by [redacted] Cherokee Nation; that I am the lawful wife of Charles P. Clark, who is a citizen, by Adoption, of the Cherokee Nation; that a Female [Male or Female] child was born to me on 21 day of July, 1905; that said child has been named Fanny Clark, and was living March 4, 1906.

Lucy Clark

WITNESSES TO MARK:

[Must be Two Witnesses]

Subscribed and sworn to before me this 14 day of May 1906.

J. C. Buchanan
Notary Public.

AFFIDAVIT OF ATTENDING PHYSICIAN OR MID-WIFE.

UNITED STATES OF AMERICA, Indian Territory,
Western District.

I, Decatur H. Burk a Physician on oath state that I attended on Mrs Lucy Clark (nee Mankins) wife of Charles P. Clark on the 21 day of July 1905; that there was born to her on said date a Female [Male or Female] child; that said child was living March 4, 1906, and is said to have been named Fanny Clark

Decatur H. Burk

WITNESSES TO MARK:

[Must be Two witnesses]

Subscribed and sworn to before me this 14 day of May 1906

My Commission Expires
8 September 1 1906

Joseph L. Lucy
Notary Public.

MMJ

Cherokee D-2931

To the filed with
Chero kee 1129.

Department of the Interior,
Commission to the Five Civilized Tribes,
Cherokee Land Office,
Tahlequah, I.T., May 3, 1904.

In the matter of the application for the enrollment of KATIE MUSKRAT as a citizen by blood of the Cherokee Nation.

SUPPLEMENTAL TESTIMONY.

LUCY CLARK, being duly sworn, and examined by the Commission, testified as follows:

Q What is your name? A Lucy Clark.
Q How old are you? A 24.
Q What is your postoffice address? A Webbers Falls.
Q Are you a citizen by blood of the Cherokee Nation? A Yes sir.
Q Have you ever been enrolled by the Commission? A Yes sir.
Q Under what name were you enrolled? A Lucy Muskrat.
Q You have a son named John Brown? A Yes sir.
Q You were married since you were enrolled? A Yes sir.
Q Is your husband a white man? A Yes sir.
Q What is his name? A Charley Clark.
Q When were you married? A March 3, 1903.
Q Did you ever have a sister named Katie? A Yes sir.
Q Is she living now? A No sir, she's dead.
Q Her name was Katie Muskrat? A Yes sir.
Q Was she your full sister? A Yes sir.
Q Your father named James Muskrat? A Yes sir.
Q He is dead? A Yes sir.
Q Your mother named Peggie? A Yes sir.
Q She is dead? A Yes sir.
Q Katie of course is a full-blood? A Yes sir.
Q When did she die? A November 3, 1903.
Q That has been how many years ago? A Not a year yet.
Q She was living with you when she died? A No, she was at school when she died.
Q Where? A Fryerereek, at the Orphan Asylum.
Q How long had she been there? A About 2 years; no, a little over a year.
Q She was born in the Cherokee Nation? A Yes sir.
Q Did she live here all her life? A Yes sir.
Q Never lived out? A No sir.
Q And she was living here when she died? A Yes sir.
Q Why didn't you enroll her when you enrolled yourself? A I don't know; we were there together; I don'tknow why they didn't put her name down.
Q Did she ever go by any othername than Katie Muskrat? A No sir.
Q You say she was born in the Cherokee Nation, lived here all her life and died here? A Yes sir, born in Canadian.
Q Have you got any other brothers and sisters? A I've got a halfbrother.
Q Is he enrolled? A Yes sir, he's enrolled but his father has got him.
Q You haven't any brothers or sisters of your own? A No sir.

COMMISSION: This testimony will be filed as supplemental to Chero kee D-2931, Katie Muskrat.

Mabel F.Maxwell, being duly sworn, states that, as stenographer to the Commission to the Five Civilized Tribes, she correctly recorded the supplemental testimony in his case and that the above and foregoing is a true and complete transcript of her stenographic notes thereof.

Mabel F. Maxwell

Subscribed and sworn to before me this 4th day of May, 1904.

Kenna R. Washington

(C O P Y)

Webbers Falls, I. T. 5/ 24/06

Tams Bixby, Com.

Muskogee, I.T.

Dear sir:

I beg to ackg. receipt of your letter May 22" rel. to enrollment of Paunee Clark. I beg to say you have name wrong Pannie- should be Paunee and on Cherokee roll- you have it Freedman N. B. 1590

Please change

Lucy Clark

Cherokee
N B 1590

Muskogee, Indian Territory, June 8, 1906

Lucy Clark,

Webbers Falls, Indian Territory.

Dear Madam:

In reply to your letter of May 24, 1906, you are advised that your child has been listed for enrollment as a citizen by blood of the Cherokee Nation, as "Paunee Clark".

Respectfully,

LMB

Commissioner

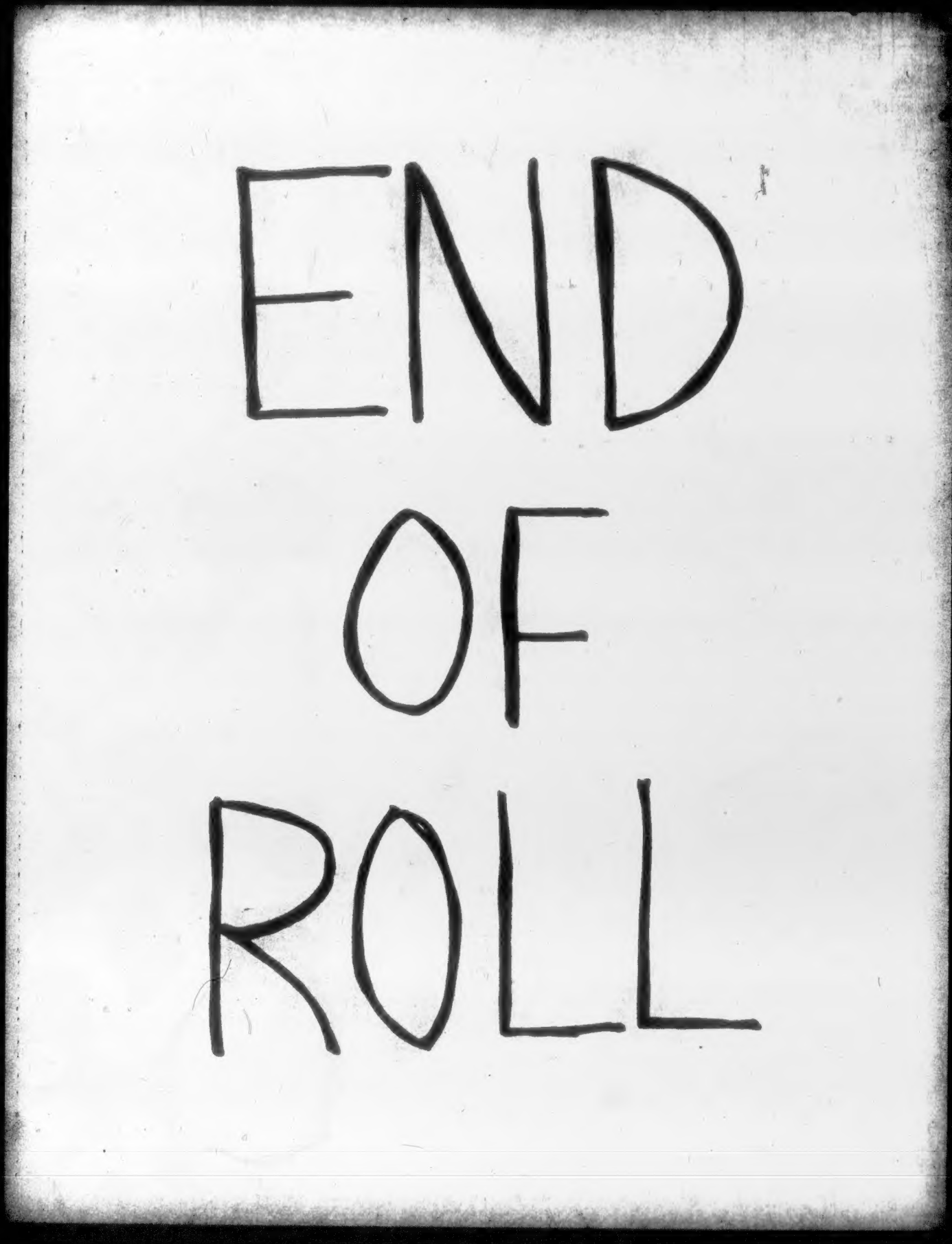
END
OF
ROLL